

TECHNICAL MANUAL

AVIATION UNIT AND INTERMEDIATE MAINTENANCE
REPAIR PARTS AND SPECIAL TOOLS LIST
(INCLUDING DEPOT MAINTENANCE REPAIR
PARTS AND SPECIAL TOOLS)

FOR

OH-58D CONTROLS/DISPLAYS SYSTEM

(NSN 1260-01-165-3959) (EIC: ROC)

DISTRIBUTION STATEMENT A: Approved for public release; distribution is unlimited.

* This manual supersedes TM 9-1427-779-23P dated December 1986.

HEADQUARTERS, DEPARTMENT OF THE ARMY
31 MARCH 1992

CHANGE

NO. 11

HEADQUARTERS
DEPARTMENT OF THE ARMY
WASHINGTON D.C., 30 May 2002

Aviation Unit and Intermediate Maintenance
Repair Parts and Special Tools List
(Including Depot Maintenance Repair Parts and Special Tools)
for

OH-58D CONTROL/DISPLAY SUBSYSTEM
(NSN 1260-01-165-3959)
(NSN 1260-01-432-8523)
(NSN 1260-01-432-8524)
(NSN 1260-01-473-3542)

DISTRIBUTION STATEMENT A: Approved for public release; distribution is unlimited

TM 1-1427-779-23P, 31 March 1992, is changed as follows:

1. Remove and insert pages as indicated below. New or changed text material is indicated by an asterisk (*) to the left of the ITEM No. Column or a vertical bar in the margin. An illustration change is indicated by a miniature pointing hand.

Remove Pages
A through C/ (D blank)
i through v/(vi blank)

7-1 and 7-2

9-1 and 9-2

12-3

13-1 and 13-2

18-3 and Figure 19

20-1 and Figure 21

32-1 and 32-2

33-1 and 33-2

33-7

36-1 and 36-2

37-1 and Figure 38

41-1 and Figure 42

42-1 and Figure 43

43-1 and Figure 44

44-1 and Figure 45

57B-3 and Figure 58 (Sheet 1 of 3)

Figure 58 (Sheet 1 of 3)

58-1 and 58-2

58A-1 and 58A-2

59-1 and 59-2

60D-1 and 60D-2

Figure 60E (Sheets 3 of 4 and 4 of 4)

67-1 and 67-2

71-1

72-1 and 72-2

74-1 and 74-2

74A-1 and 74A-2

Insert Pages

A through D

i through v/(vi blank)

7-1 and 7-2

9-1 and 9-2

12-3

13-1 and 13-2

18-3 and Figure 19

20-1 and Figure 21

32-1 and 32-2

33-1 and 33-2

33-7

36-1 and 36-2

37-1 and Figure 38

41-1 and Figure 42

42-1 and Figure 43

43-1 and Figure 44

44-1 and Figure 45

57B-3

Figure 57C (Sheet 1 of 3) through 57C-3

Figure 58 (Sheet 1 of 3)

58-1 and 58-2

58A-1 and 58A-2

59-1 and 59-2

59A (Sheet 1 of 4) through 59A-2

60D-1 and 60D-2

Figure 60E (Sheet 3 of 4 and 4 of 4)

60F (Sheet 1 of 4) through 60F-2

67-1 through 67-3

71-1

72-1 and 72-2

74-1 and 74-2

74A-1 and 74A-2

TM 1-1427-779-23P
C11

Remove Pages

75B-1 and 75B-2

Figure 77 (Sheets 4 of 5 and 5 of 5)
77-1 through 77-3

Figure 78 (Sheet 1 of 5)
78-1 and 78-2

81A-3
82B-1 and 82B-2
83-1 and 83-2
BULK-3 and BULK-4
I-1 through I-149

Insert Pages

Figure 74B (Sheet 1 of 3) through 74B-2
75B-1 and 75B-2

Figure 75C (Sheet 1 of 3) through 75C-2

Figure 76A (Sheet 1 of 3) through 76A-2

Figure 77 (Sheet 4 of 5 and 5 of 5)

77-1 through 77-3

77A (Sheet 1 of 5) through 77A-3

Figure 78 (Sheet 1 of 5)

78-1 and 78-2

Figure 78A (Sheet 1 of 5) through 78A-2

81A-3

82B-1 and 82B-2

83-1 and 83-2

BULK-3 and BULK-4

I-1 through I-151

I-152 through I-170

2. Retain these sheets in front of the manual for reference purposes.

By Order of the Secretary of the Army:

Official:

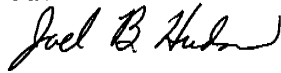

JOEL B. HUDSON

Administrative Assistant to the
Secretary of the Army
0211305

ERIC K. SHINSEKI

General, United States Army
Chief of Staff

DISTRIBUTION:

To be distributed in accordance with Initial Distribution Number (IDN) 312607, requirements for TM 1-1427-779-23P.

CHANGE
NO. 10

HEADQUARTERS
DEPARTMENT OF THE ARMY
WASHINGTON, D.C., 30 January 2002

Aviation Unit and Intermediate Maintenance
Repair Parts and Special Tools List
(Including Depot Maintenance Repair Parts and Special Tools)
for

OH-58D CONTROL/DISPLAY SUBSYSTEM
(NSN 1260-01-165-3959)
(NSN 1260-01-432-8523)
(NSN 1260-01-432-8524)
(NSN 1260-01-473-3542)

DISTRIBUTION STATEMENT A: Approved for public release; distribution is unlimited

TM 1-1427-779-23P, 31 March 1992, is changed as follows:

1. Remove and insert pages as indicated below. New or changed text material is indicated by an asterisk (*) to the left of the ITEM No. Column or a vertical bar in the margin. An illustration change is indicated by a miniature pointing hand.

Remove Pages

A through C/ (D blank)
i through v/(vi blank)
7 and 8
1-1through Figure 2
33-1 and 33-2
33-7
34-1 and 34-2
39-1 and Figure 40
49-1 through Figure 52
57A-3 and Figure 57B (Sheet 1 of 3)
57B-3 and Figure 58 (Sheet 1 of 3)
60D-1 and 60D-2
64-1 through Figure 65A
66-1 through 68-2
74-1 and 74-2
74A-1 and 74A-2
79-1 and Figure 80
80-1
81A-3
82-1 through 82A-2

83-1 and 83-2
I-1 through I-149

Insert Pages

A through C/ (D blank)
i through v/(vi blank)
7 and 8
1-1through Figure 2
33-1 and 33-2
33-7
34-1 and 34-2
39-1 and Figure 40
49-1 through Figure 52
57A-3 and Figure 57B (Sheet 1 of 3)
57B-3 and Figure 58 (Sheet 1 of 3)
60D-1 and 60D-2
64-1 through Figure 65A
66-1 through 68-2
74-1 and 74-2
74A-1 and 74A-2
79-1 and Figure 80
80-1
81A-3
82-1 through 82A-2
Figure 82B (Sheets 1 and 2)
82B-1 and 82B-2
83-1 and 83-2
I-1 through I-149
I-150 and I-151

2. Retain this sheet in front of the manual for reference purposes.

TM 1-1427-779-23P
C10

By Order of the Secretary of the Army:

DISTRIBUTION:

To be distributed in accordance with Initial Distribution Number (IDN) 312607, requirements for TM 1-1427-779-23P.

CHANGE
NO. 9

HEADQUARTERS
DEPARTMENT OF THE ARMY
WASHINGTON D.C., 15 June 2001

Aviation Unit and Intermediate Maintenance
Repair Parts and Special Tools List
(Including Depot Maintenance Repair Parts and Special Tools)
for

OH-58D CONTROL/DISPLAY SUBSYSTEM
(NSN 1260-01-165-3959)
(NSN 1260-01-432-8523)
(NSN 1260-01-432-8524)
(NSN 1260-01-473-3542)

DISTRIBUTION STATEMENT A: Approved for public release; distribution is unlimited

TM 1-1427-779-23P, 31 March 1992, is changed as follows:

1. Remove and insert pages as indicated below. New or changed text material is indicated by an asterisk (*) to the left of the ITEM No. Column or a vertical bar in the margin. An illustration change is indicated by a miniature pointing hand.

Remove Pages
A through C/ (D blank)
i and ii
I-1 through I-145

Insert Pages
A through C/ (D blank)
i and ii
I-1 through I-145
I-146 through I-149

2. Retain this sheet in front of the manual for reference purposes.

By Order of the Secretary of the Army:

OFFICIAL:

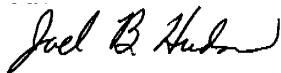

JOEL B. HUDSON
*Administrative Assistant to the
Secretary of the Army*

0108203

ERIC K. SHINSEKI
*General, United States Army
Chief of Staff*

DISTRIBUTION:

To be distributed in accordance with Initial Distribution Number (IDN) 312607, requirements for TM 1-1427-779-23P.

CHANGE
NO. 8

HEADQUARTERS
DEPARTMENT OF THE ARMY
WASHINGTON D.C., 16 April 2001

Aviation Unit and Intermediate Maintenance
Repair Parts and Special Tools List
(Including Depot Maintenance Repair Parts and Special Tools)
for

OH-58D CONTROL/DISPLAY SUBSYSTEM
(NSN 1260-01-165-3959)
(NSN 1260-01-432-8523)
(NSN 1260-01-432-8524)
(NSN 1260-01-473-3542)

DISTRIBUTION STATEMENT A: Approved for public release; distribution is unlimited

TM 1-1427-779-23P, 31 March 1992, is changed as follows:

1. Remove and insert pages as indicated below. New or changed text material is indicated by an asterisk (*) to the left of the ITEM No. Column or a vertical bar in the margin. An illustration change is indicated by a miniature pointing hand.

Remove Pages

A through C/ (D blank)
i through v/(vi blank)
1-1 through 2-2
3-1 and Fig 4
5-1 and 5-2
6-1 and 6-2
7-1 and 7-2
8-1 and 8-2
9-1 and 9-2
10-1 and 10-2
11-1 and 11-2
12-3
13-1 and 13-2
14-1 and Fig 15
15-1 and Fig 16
16-1 and 16-2
17-1
18-3 and Fig 19
20-1 and Fig 21
26-1 and Fig 27
29-1 and 29-2
30-1 and Fig 31
Fig 33 (Sheet 1 of 2) through 33-2
33-7
36-1 and 36-2
39-1 through 45-1
46-1 and 46-2
49-1 through 50-2
51-1 through Fig 54
Fig 55 (Sheet 2 of 3) through 56-2

Insert Pages

A through C/ (D blank)
i through v/(vi blank)
1-1 through 2-2
3-1 and Fig 4
5-1 and 5-2
6-1 and 6-2
7-1 and 7-2
8-1 and 8-2
9-1 and 9-2
10-1 and 10-2
11-1 and 11-2
12-3
13-1 and 13-2
14-1 and Fig 15
15-1 and Fig 16
16-1 and 16-2
17-1
18-3 and Fig 19
20-1 and Fig 21
26-1 and Fig 27
29-1 and 29-2
30-1 and Fig 31
Fig 33 (Sheet 1 of 2) through 33-2
33-7
36-1 and 36-2
39-1 through 45-1
46-1 and 46-2
49-1 through 50-2
51-1 through Fig 54
Fig 55 (Sheet 2 of 3) through 56-2

Remove Pages

57A-1 through Fig 57B (Sheet 1 of 3)
57B-1 through Fig 58 (Sheet 1 of 3)
58-1 and 58-2
Fig 58A (Sheet 3 of 3) through Fig 59 (Sheet 2 of 4)
59-1 and 59-2
60-1 and 60-2
60A-1 and 60A-2
60B-1 and 60B-2
60C-1 and 60C-2
60D-1 through 60E-2
Fig 62 (Sheet 1 of 4) and Fig 62 (Sheet 2 of 4)
62-1 through 63-2
65-1 and Fig 65A
66-1 through 68-2
70-1 through 71-1
72-1 and 72-2
74-1 and 74-2
74A-1 and 74A-2
75-1 and 75-2
75A-1 and 75A-2
75B-1 and 75B-2
76-1 and 76-2
77-1 and 77-2
78-1 and 78-2
79-1 and Fig 80
81-1 and 81-2
81A-1 through 81A-3
82-1 through 82A-2

BULK-1 through BULK-4

Insert Pages

57A-1 through Fig 57B (Sheet 1 of 3)
57B-1 through Fig 58 (Sheet 1 of 3)
58-1 and 58-2
Fig 58A (Sheet 3 of 3) through Fig 59 (Sheet 2 of 4)
59-1 and 59-2
60-1 and 60-2
60A-1 and 60A-2
60B-1 and 60B-2
60C-1 and 60C-2
60D-1 through 60E-2
Fig 62 (Sheet 1 of 4) and Fig 62 (Sheet 2 of 4)
62-1 through 63-2
65-1 and Fig 65A
66-1 through 68-2
70-1 through 71-1
72-1 and 72-2
74-1 and 74-2
74A-1 and 74A-2
75-1 and 75-2
75A-1 and 75A-2
75B-1 and 75B-2
76-1 and 76-2
77-1 and 77-2
78-1 and 78-2
79-1 and Fig 80
81-1 and 81-2
81A-1 through 81A-3
82-1 through 82A-2
Fig 83 (Sheet 1 of 4) through 83-2
BULK-1 through BULK-4

2. Retain this sheet in front of the manual for reference purposes.

By Order of the Secretary of the Army:

Official:

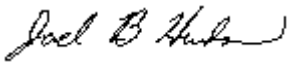

JOEL B. HUDSON
Administrative Assistant to the
Secretary of the Army
0104704

ERIC K. SHINSEKI
General, United States Army
Chief of Staff

DISTRIBUTION:

To be distributed in accordance with Initial Distribution Number (IDN) 312607, requirements for TM 1-1427-779-23P.

CHANGE
NO. 7

HEADQUARTERS
DEPARTMENT OF THE ARMY
WASHINGTON D.C., 15 May 2000

Aviation Unit and Intermediate Maintenance
Repair Parts and Special Tools List
(Including Depot Maintenance Repair Parts and Special Tools)
for

OH-58D CONTROL/DISPLAY SUBSYSTEM
(NSN 1260-01-165-3959)
(NSN 1260-01-432-8523)
(NSN 1260-01-432-8524)

DISTRIBUTION STATEMENT A: Approved for public release; distribution is unlimited

TM 1-1427-779-23P, 31 March 1992, is changed as follows:

1. Remove and insert pages as indicated below. New or changed text material is indicated by an asterisk (*) to the left hand of the ITEM No. Column or a vertical bar in the margin. An illustration change is indicated by a miniature pointing hand.

Remove Pages

A through C/ (D blank)
i through v/(vi blank)
1-1 and Fig 1A
5-3 and Fig 6 (Sheet 1 of 3)
18-1 and 18-2
22-1 and Fig 23
33-1 and 33-2
33-7
37-1 and Fig 38
39-1 through Fig 42
46-1 and 46-2
49-1 through Figure 52
53-1 and Fig 54
55-1 and Fig 56 (Sheet 1 of 3)
56-1 and 56-2
57A-1 through Fig 57B (Sheet 1 of 3)
57B-3 and Fig 58 (Sheet 1 of 3)
58-1 and 58-2
58A-1 and 58A-2
Fig 59 (Sheet 3 of 4) through 59-2
Fig 60D (Sheet 1 of 5) through 60D-2
62-1 and 62-2
63-1 through 65-1

66-1 through 67-2
Fig 72 (Sheet 3 of 4) through 72-2
73-1 through 74A-2
Fig 75 (Sheet 2 of 3) through 75-2
Fig 75A (Sheet 2 of 3) through 75A-2

Fig 76 (Sheet 1 of 3) through 76-2
78-1 and 78-2

Insert Pages

A through C/ (D blank)
i through v/(vi blank)
1-1 and Fig 1A
5-3 and Fig 6 (Sheet 1 of 3)
18-1 and 18-2
22-1 and Fig 23
33-1 and 33-2
33-7
37-1 and Fig 38
39-1 through Fig 42
46-1 and 46-2
49-1 through Figure 52
53-1 and Fig 54
55-1 and Fig 56 (Sheet 1 of 3)
56-1 and 56-2
57A-1 through Fig 57B (Sheet 1 of 3)
57B-3 and Fig 58 (Sheet 1 of 3)
58-1 and 58-2
58A-1 and 58A-2
Fig 59 (Sheet 3 of 4) through 59-2
Fig 60D (Sheet 1 of 5) through 60D-2
62-1 and 62-2
63-1 through 65-1
Fig 65A through 65A-1
66-1 through 67-2
Fig 72 (Sheet 3 of 4) through 72-2
73-1 through 74A-2
Fig 75 (Sheet 2 of 3) through 75-2
Fig 75A (Sheet 2 of 3) through 75A-2
Fig 75B (Sheet 1 of 3) through 75B-2
Fig 76 (Sheet 1 of 3) through 76-2
78-1 and 78-2

TM 1-1427-779-23P

C 7

Remove Pages

79-1 and Fig 80

81-1 through 81-3

81A-3

BULK-3 and BULK-4

I-1 through I-143

Insert Pages

79-1 and Fig 80

81-1 through 81-3

81A-3

BULK-3 and BULK-4

I-1 through I-143

I-144 and I-145

2. Retain this sheet in front of manual for reference purposes.

By Order of the Secretary of the Army:

Official:

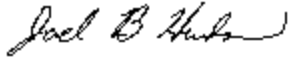

JOEL B. HUDSON
*Administrative Assistant to the
Secretary of the Army*

0007406

ERIC K. SHINSEKI
*General, United States Army
Chief of Staff*

Distribution:

To be distributed in accordance with Initial Distribution Number (IDN) 312607 requirements for TM 1-1427-779-23P.

CHANGE
NO. 6

HEADQUARTERS DEPARTMENTS OF
THE ARMY AND THE AIR FORCE
WASHINGTON D.C., 15 March 2000

Aviation Unit and Intermediate Maintenance
Repair Parts and Special Tools List
(Including Depot Maintenance Repair Parts and Special Tools)
for

OH-58D CONTROL/DISPLAY SUBSYSTEM
(NSN 1260-01-165-3959)
(NSN 1260-01-432-8523)
(NSN 1260-01-432-8524)

DISTRIBUTION STATEMENT A: Approved for public release; distribution is unlimited

TM 1-1427-779-23P, 31 March 1992, is changed as follows:

1. Remove and insert pages as indicated below. New or changed text material is indicated by an asterisk (*) to the left of the ITEM No. Column or a vertical bar in the margin. An illustration change is indicated by a miniature pointing hand.

Remove Pages

i through v
1-1 through Fig 2
5-1 through Fig 6 (Sheet 1 of 3)
6-1 and 6-2
7-1 and 7-2
8-1 and 8-2
9-1 and 9-2
10-1 and 10-2
11-1 and 11-2
12-1 through 12-3
13-1 and 13-2
14-1 through 16-2
17-1
18-1 through Fig 19
28-1 through 29-2
32-1 and 32-2
33-7
34-1 and 34-2
36-1 and 36-2
39-1 through Fig 44
46-1 and 46-2
47-1 and Fig 48
49-1 through Fig 52
55-1 through 56-2
57A-1 through Fig 58 (Sheet 1 of 3)
58-1 and 58-2
58A-1 and 58A-2
59-1 and 59-2
60-1 and 60-2
60A-1 and 60A-2

Insert Pages

i through v
1-1 through Fig 2
5-1 through Fig 6 (Sheet 1 of 3)
6-1 and 6-2
7-1 and 7-2
8-1 and 8-2
9-1 and 9-2
10-1 and 10-2
11-1 and 11-2
12-1 through 12-3
13-1 and 13-2
14-1 through 16-2
17-1
18-1 through Fig 19
28-1 through 29-2
32-1 and 32-2
33-7
34-1 and 34-2
36-1 and 36-2
39-1 through Fig 44
46-1 and 46-2
47-1 and Fig 48
49-1 through Fig 52
55-1 through 56-2
57A-1 through Fig 58 (Sheet 1 of 3)
58-1 and 58-2
58A-1 and 58A-2
59-1 and 59-2
60-1 and 60-2
60A-1 and 60A-2

Remove Pages

60B-1 and 60B-2
Fig 60C (Sheet 2 of 5) through 60C-2
Fig 60D (Sheet 4 of 5) through 60D-2
62-1 through Fig 63 (Sheet 1 of 3)
63-1 through 68-2
69-1 through Fig 71 (Sheet 1 of 3)
72-1 and 72-2
73-1 through 74A-2
75-1 through Fig 76 (Sheet 1 of 3)
76-1 and 76-2
77-1 through Fig 79 (Sheet 1 of 3)
79-1 through 82-2
82A-1 and 82A-2
BULK-1 through BULK-4
I-1 through I-135

Insert Pages

60B-1 and 60B-2
Fig 60C (Sheet 2 of 5) through 60C-2
Fig 60D (Sheet 4 of 5) through 60E-2
62-1 through Fig 63 (Sheet 1 of 3)
63-1 through 68-2
69-1 through Fig 71 (Sheet 1 of 3)
72-1 and 72-2
73-1 through 74A-2
75-1 through Fig 76 (Sheet 1 of 3)
76-1 and 76-2
77-1 through Fig 79 (Sheet 1 of 3)
79-1 through 82-2
82A-1 and 82A-2
BULK-1 through BULK-4
I-1 through I-143

2. Retain this sheet in front of the manual for reference purposes.

By Order of the Secretary of the Army:

Official:

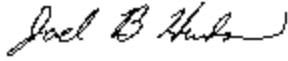

JOEL B. HUDSON
*Administrative Assistant to the
Secretary of the Army*

0001313

ERIC K. SHINSEKI
*General, United States Army
Chief of Staff*

Distribution:

To be distributed in accordance with Initial Distribution Number (IDN) 312607 requirements for TM 1-1427-779-23P.

CHANGE
NO. 5

HEADQUARTERS
DEPARTMENT OF THE ARMY
WASHINGTON, D.C., 31 August 1998

Aviation Unit and Intermediate Maintenance
Repair Parts and Special Tools List
(Including Depot Maintenance Repair
Parts and Special Tools)
for

OH-58D CONTROLS/DISPLAYS SUBSYSTEM
(NSN 1260-01-165-3959)
(NSN 1260-01-432-8523)
(NSN 1260-01-432-8524)

DISTRIBUTION STATEMENT A: Approved for public release; distribution is unlimited

TM 1-1427-779-23P, 31 March 1992, is changed as follows:

1. Title has been changed to read as stated above.
2. Remove and insert pages as indicated below. New or changed text material is indicated by an asterisk (*) to the left of the ITEM No. Column or a vertical bar in the margin. An illustration change is indicated by a miniature pointing hand.

Remove pages

i through iv
7 and 8
2-1 and 2-2
3-1 through Fig 5 (Sheet 1 of 3)
5-1 through Fig 6 (Sheet 1 of 3)
6-1 and 6-2
7-1 and 7-2
8-1 and 8-2
9-1 and 9-2
10-1 and 10-2
11-1 and 11-2
12-1 through 12-3
13-1 and 13-2
14-1 through 16-2
17-1

Insert pages

i through v/(vi blank)
7 through 9/(10 blank)
2-1 and 2-2
3-1 through Fig 5 (Sheet 1 of 3)
5-1 through Fig 6 (Sheet 1 of 3)
6-1 and 6-2
7-1 and 7-2
8-1 and 8-2
9-1 and 9-2
10-1 and 10-2
11-1 and 11-2
12-1 through 12-3
13-1 and 13-2
14-1 through 16-2
17-1

Remove pages

Fig 18 through Fig 27
28-1 through 29-2
30-1 through 31-1
32-1 through 33-4
33-7
34-1 through Fig 35
36-1 and 36-2
37-1 through 45-1
46-1 and 46-2
47-1 through Fig 54
55-1 and Fig 56 (Sheet 1 of 3)
56-1 and 56-2
57-1 through Fig 57A (Sheet 1 of 3)
57A-1 through Fig 57B (Sheet 1 of 3)
578-1 through Fig 58 (Sheet 1 of 3)
58-1 and 58-2
58A-1 and 58A-2
59-1 and 59-2
60-1 and 60-2
60A-1 and 60A-2
60B-1 through Fig 61
62-1 through Fig 63 (Sheet 1 of 3)
63-1 and 63-2
64-1 through 68-2
70-1 and Fig 71 (Sheet 1 of 3)
71-1 through 72-2
Fig 75 (Sheet 1 of 3)

75-1 through 76-2
77-1 and 77-2
78-1 and 78-2
Fig 79 (Sheet 2 of 3) through 80-1
81-1 and 81-2

82-1 through 82A-2
BULK-1 through BULK-4
1-1 through 1-126

Insert pages

Fig 18 through Fig 27
28-1 through 29-2
30-1 through 31-1
32-1 through 33-4
33-7
34-1 through Fig 35
36-1 and 36-2
37-1 through 45-1
46-1 and 46-2
47-1 through Fig 54
55-1 and Fig 56 (Sheet 1 of 3)
56-1 and 56-2
57-1 through Fig 57A (Sheet 1 of 3)
57A-1 through Fig 57B (Sheet 1 of 3)
57B-1 through Fig 58 (Sheet 1 of 3)
58-1 and 58-2
58A-1 and 58A-2
59-1 and 59-2
60-1 and 60-2
60A-1 and 60A-2
60B-1 through Fig 61
62-1 through Fig 63 (Sheet 1 of 3)
63-1 and 63-2
64-1 through 68-2
70-1 and Fig 71 (Sheet 1 of 3)
71-1 through 72-2
Fig 74A (Sheet 1 of 3) through Fig 75
(Sheet 1 of 3)
75-1 through 76-2
77-1 and 77-2
78-1 and 78-2
Fig 79 (Sheet 2 of 3) through 80-1
81-1 and 81-2
Fig 81A (Sheet 1 of 4) through 81A-3
82-1 through 82-A2
BULK-1 through BULK-4
1-1 through 1-135

3. Retain these sheets in front of manual for reference purposes.

By Order of the Secretary of the Army:

Official:



JOEL B. HUDSON

Administrative Assistant to the
Secretary of the Army
05066

DENNIS J. REIMER
General, United States Army
Chief of Staff

DISTRIBUTION:

To be distributed in accordance with Initial Distribution Number (IDN) 312607, requirements for TM 1-1427-779-23P.

CHANGE

NO. 4

HEADQUARTERS
DEPARTMENT OF THE ARMY
WASHINGTON, D.C., 10 February 1997

Aviation Unit and Intermediate Maintenance
Repair Parts and Special Tools List
(Including Depot Maintenance Repair Parts and Special Tools)
for

OH-58D CONTROL/DISPLAY SUBSYSTEM
(NSN 1260-01-165-3959)

DISTRIBUTION STATEMENT A: Approved for public release; distribution is unlimited

TM 1-1427-779-23P, 31 March 1992, is changed as follows:

1. Remove and insert pages as indicated below. New or changed text material is indicated by an asterisk (*) to the left of the ITEM No. Column or a vertical bar in the margin. An illustration change is indicated by a miniature pointing hand.

Remove Pages

i through iv
1-1 and Fig 2

12-1 and 12-2

12-3

18-3 and Fig 19

20-1 and Fig 21

32-1 and 32-2

38-1 and Fig 39

39-1 and Fig 40

42-1 and Fig 43

44-1 and Fig 45

53-1 and Fig 54

55-1 and Fig 56 (Sheet 1 of 3)

56-1 and 56-2

57-3 and Fig 57A (Sheet 1 of 3)

57A-3 and Fig 58 (Sheet 1 of 3)

58-1 and 58-2

58A-1 and 58A-2

59-1 and 59-2

60-1 and 60-2

60A-1 and 60A-2

60B-1 and 60B-2

62-1 and 62-2

66-1

Insert Pages

i through iv
1-1 and Fig 1A

1A-1 and Fig 2

12-1 and 12-2

12-3

18-3 and Fig 19

20-1 and Fig 21

32-1 and 32-2

38-1 and Fig 39

39-1 and Fig 40

42-1 and Fig 43

44-1 and Fig 45

53-1 and Fig 54

55-1 and Fig 56 (Sheet 1 of 3)

56-1 and 56-2

57-3 and Fig 57A (Sheet 1 of 3)

57A-3 and Fig 57B (Sheet 1 of 3)

Fig 57B (Sheets 2 and 3 of 3)

57B-1 and 57B-2

57B-3 and Fig 58 (Sheet 1 of 3)

58-1 and 58-2

58A-1 and 58A-2

59-1 and 59-2

60-1 and 60-2

60A-1 and 60A-2

60B-1 and 60B-2

Figure 60C (Sheets 1 to 4)

60C-1 and 60C-2

62-1 and 62-2

66-1 and Figure 67

67-1

Figure 68 (Sheets 1 and 2 of 2)

Remove Pages

1-1 through 1-98

2. Retain this sheet in front of manual for reference purposes.

By Order of the Secretary of the Army:

Official:

JOEL B. HUDSON
*Administrative Assistant to the
Secretary of the Army*
02920

Insert Pages

68-1 and 68-2

Figure 69

69-1 and Figure 70

70-1 and Figure 71 (Sheet 1 of 3)

Figure 71 (Sheets 2 and 3 of 3)

71-1 and Figure 72 (Sheet 1 of 3)

Figure 72 (Sheets 2 and 3 of 3)

72-1 and 72-2

Figure 73

73-1 and Figure 74 (Sheet 1 of 3)

Figure 74 (Sheets 2 and 3 of 3)

74-1 and 74-2

Figure 75 (Sheets 1 to 3)

75-1 and 75-2

Figure 76 (Sheets 1 to 3)

76-1 and 76-2

Figure 77 (Sheets 1 to 5)

77-1 through 77-3

Figure 78 (Sheets 1 to 4)

78-1 and 78-2

Figure 79 (Sheets 1 to 3)

79-1

Figure 80

80-1

Figure 81 (Sheets 1 to 4)

81-1 through 81-3

Figure 82 (Sheets 1 and 2)

82-1 and 82-2

1-1 through 1-126

DENNIS J. REIMER
*General, United States Army
Chief of Staff*

DISTRIBUTION:

To be distributed in accordance with DA Form 12-31 -E, block no. 2607, requirements for TM 1-1427-779-23P.

CHANGE

No. 3

HEADQUARTERS DEPARTMENTS OF
THE ARMY AND THE AIR FORCE
WASHINGTON, D. C., 30 November 1995

Aviation Unit and Intermediate Maintenance
Repair Parts and Special Tools List
(Including Depot Maintenance Repair Parts and Special Tools)

**OH-58D CONTROLS/DISPLAY SUBSYSTEM
(NSN 1260-01-165-3959)**

DISTRIBUTION STATEMENT A: Approved for public release; distribution is unlimited

TM TM 1-1427-779-23P, 31 March 1992, is changed as follows:

1. Title is changed as shown above.
2. Remove and insert pages as indicated below. New or changed text material is indicated by an asterisk (*) to the left of the ITEM No. Column or a vertical bar in the margin. An illustration change is indicated by a miniature pointing hand.

Remove pages
i through iv
Fig 1
1-1 and Fig 2
2-1 and 2-2
9-1 and 9-2
11-1 and 11-2
14-1 and Fig 15
16-1 and 16-2
Fig 17
17-1
Fig 18, Sheets 1 and 2
18-1 and 18-2
18-3 and Fig 19
20-1 and Fig 21
21-1 and Fig 22
23-1 and Fig 24
24-1 and Fig 25
25-1 and Fig 26

Insert pages
i through iv
Fig 1
1-1 and Fig 2
2-1 and 2-2
9-1 and 9-2
11-1 and 11-2
14-1 and Fig 15
16-1 and 16-2
Fig 17
17-1
Fig 18, Sheets 1 and 2
18-1 and 18-2
18-3 and Fig 19
20-1 and Fig 21
21-1 and Fig 22
23-1 and Fig 24
24-1 and Fig 25
25-1 and Fig 26

Remove pages	Insert pages
27-1	27-1
33-1 and 33-2	33-1 and 33-2
Fig 34, Sheets 1 and 2	Fig 34, Sheets 1 and 2
34-1 and 34-2	34-1 and 34-2
34-3 and Fig 35	34-3 and Fig 35
35-1 and Fig 36	35-1 and Fig 36
37-1 and Fig 38	37-1 and Fig 38
38-1 and Fig 39	38-1 and Fig 39
50-1 and Fig 51	50-1 and Fig 51
51-1 and Fig 52	51-1 and Fig 52
52-1 and Fig 53	52-1 and Fig 53
55-1 and Fig 56, Sheet 1	55-1 and Fig 56, sheet 1
Fig 56, Sheets 2 and 3	Fig 56, Sheets 2 and 3
56-1 and 56-2	56-1 and 56-2
58A-1 and 58A-2	58A-1 and 58A-2
Fig 59, Sheets 3 and 4	Fig 59, Sheets 3 and 4
59-1 and 59-2	59-1 and 59-2
61-1	61-1
62-1 and 62-2	62-1 and 62-2
I-1 through I-100	I-1 through I-98

3. Retain this sheet in front of manual for reference purposes.

By Order of the Secretary of the Army:

Official:

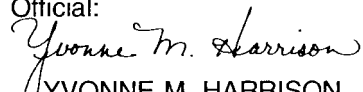
YVONNE M. HARRISON
Administrative Assistant to the
Secretary of the Army

01003

DENNIS J. REIMER
General, United States Army
Chief of Staff

DISTRIBUTION:

To be distributed in accordance with DA Form 12-25-E, block no. 2607, requirements for
TM 1-1427-779-23P.

CHANGE

No. 2

HEADQUARTERS
DEPARTMENT OF THE ARMY
WASHINGTON, D. C., 30 June 1995

Aviation Unit and Intermediate Maintenance
Repair Parts and Special Tools List
(Including Depot Maintenance Repair Parts and Special Tools)
for

OH-58D CONTROLS/DISPLAYS SYSTEM
(NSN 1260-01-165-3959) (EIC: ROC)

DISTRIBUTION STATEMENT A: Approved for public release; distribution is unlimited

TM 1-1427-779-23P, 31 March 1992, is changed as follows:

1. Remove and insert pages as indicated below. New or changed text material is indicated by an asterisk (*) to the left of the ITEM No. Column or a vertical bar in the margin. An illustration change is indicated by a miniature pointing hand.

Remove pages

i through iv
blank and Fig 1
1-1 and Fig 2
10-1 and 10-2
Fig 12(Sheet 4 of 5 and 5 of 5)
12-3 and blank
Fig 13(Sheet 3 of 4 and 4 of 4)
13-1 and 13-2
22-1 and Fig 23
26-1 and Fig 27
blank and Fig 28
28-1 and Fig 29
30-1 and Fig 31
32-1 and 32-2
33-1 and 33-2
36-1 and 36-2
38-1 and Fig 39
41-1 and Fig 42
44-1 and Fig 45
49-1 through Fig 52
53-1 through Fig 56 (Sheet 1 of 3)
56-1 through 57-2
57-3 and Fig 58 (Sheet 1 of 3)

Fig 58 (Sheet 2 of 3) through 58-2

56-1 through Fig 60 (sheet 4 of 4)

Insert pages

i through iv
blank and Fig 1
1-1 and Fig 2
10-1 and 10-2
Fig 12 (Sheet 4 of 5 and 5 of 5)
12-3 and blank
Fig 13 (Sheet 3 of 4 and 4 of 4)
13-1 and 13-2
22-1 and Fig 23
26-1 and Fig 27
blank and Fig 28
28-1 and Fig 29
30-1 and Fig 31
32-1 and 32-2
33-1 and 33-2
36-1 and 36-2
38-1 and Fig 39
41-1 and Fig 42
44-1 and Fig 45
49-1 through Fig 52
53-1 through Fig 56 (Sheet 1 of 3)
56-1 through 57-2
57-3 and Fig 57A (Sheet 1 of 3)
Fig 57A (Sheet 2 of 3) through 57A-3
Fig 58 (Sheet 1 of 3) through 58-2
Fig 58A (Sheet 1 of 3) through 58A-2
59-1 through Fig 60 (Sheet 4 of 4)

Remove pages

Fig 60A (Sheet 1 of 4) through
Fig 60A (Sheet 4 of 4)
Fig 60B (Sheet 1 of 4) through 60B-2
61-1 and blank
Fig 62 (Sheet 1 of 4) through 62-2
63-1 and 63-2
blank and Fig 64
64-1 through Fig 66
BULK -1 through BULK-4
I-1 through I-88

Insert pages

Fig 60A (Sheet 1 of 4) through
Fig 60A (Sheet 4 of 4)
Fig 60B (Sheet 1 of 4) through 60B-2
61-1 and blank
Fig 62 (Sheet 1 of 4) through 62-2
63-1 and 63-2
blank and Fig 64
64-1 through Fig 66
BULK -1 through BULK-4
I-1 through I-100

2. Retain this sheet in front of manual for reference purposes.

By Order of the Secretary of the Army:

Official:

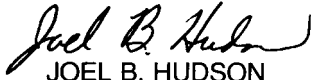

JOEL B. HUDSON

*Acting Administrative Assistant to the
Secretary of the Army*

00634

DENNIS J. REIMER
*General, United States Army
Chief of Staff*

MILTON H. HAMILTON

*Administrative Assistant to the
Secretary of the Army*

DISTRIBUTION:

To be distributed in accordance with DA Form 12-31-E, block no. 2607, requirements for
TM 1-1427-779-23P.

CHANGE

NO. 1

HEADQUARTERS
DEPARTMENT OF THE ARMY
WASHINGTON, D. C., 31 January 1995

Aviation Unit and Intermediate Maintenance
Repair Parts and Special Tools List
(Including Depot Maintenance Repair Parts and Special Tools)
for

OH-58D CONTROLS/DISPLAYS SYSTEM
(NSN 1260-01-165-3959)

DISTRIBUTION STATEMENT A: Approved for public release; distribution is unlimited

TM 1-1427-779-23P, 31 March 1992, is changed as follows:

1. Remove and insert pages as indicated below. New or changed text material is indicated by an asterisk (*) to the left of the ITEM No. Column or a vertical bar in the margin. An illustration change is indicated by a miniature pointing hand.

Remove pages

i through iv
1 through 8
blank through 2-2
5-1 and 5-2
6-1 and 6-2
7-1 and 7-2
8-1 and 8-2
9-1 and 9-2
10-1 and 10-2
11-1 and 11-2
Fig 12 (Sheet 4 of 5 and 5 of 5)
12-1 and 12-2
13-1 and 13-2
16-1 and 16-2
17-1 and blank
18-1 through Fig 19
20-1 and Fig 22
23-1 and Fig 24
26-1 through 27-4
blank/Fig 28 through 31-1
32-1 and 32-2
33-1 and 33-2
34-1 and 34-2
35-1 through 36-2
38-1 through Fig 42
43-1 through Fig 45
46-1 and 46-2
47-1 and Fig 48

Insert pages

i through iv
1 through 8
blank through 2-2
5-1 and 5-2
6-1 and 6-2
7-1 and 7-2
8-1 and 8-2
9-1 and 9-2
10-1 and 10-2
11-1 and 11-2
Fig 12 (Sheet 4 of 5 and 5 of 5)
12-1 and 12-2
13-1 and 13-2
16-1 and 16-2
17-1 and blank
18-1 through Fig 19
20-1 and Fig 22
23-1 and Fig 24
26-1 through 27-4
blank/Fig 28 through 31-1
32-1 and 32-2
33-1 and 33-2
34-1 and 34-2
35-1 through 36-2
38-1 through Fig 42
43-1 through Fig 45
46-1 and 46-2
47-1 and Fig 48

Remove pages

50-1 through Fig 52
53-1 and Fig 54
55-1 and Fig 56 (Sheet 1 of 3)
56-1 and 56-2
blank/Fig 57 (Sheet 1 of 3) through
Fig 58 (Sheet 1 of 3)
58-1 and 58-2
59-1 and 59-2

blank/Fig 61
Fig 62 (Sheet 1 of 4 and 2 of 4)
62-1 through Fig 63 (Sheet 1 of 3)
63-1 and 63-2
blank/Fig 64 through 66-1
BULK-1 through BULK-4
I-1 through I-84
Cover 1/2 blank

Insert pages

50-1 through Fig 52
53-1 and Fig 54
55-1 and Fig 56 (Sheet 1 of 3)
56-1 and 56-2
blank/Fig 57 (Sheet 1 of 3) through
Fig 58 (Sheet 1 of 3)
58-1 and 58-2
59-1 and 59-2
Fig 60 (Sheet 1 of 4) through 60B-2
blank/Fig 61
Fig 62 (Sheet 1 of 4 and 2 of 4)
62-1 through Fig 63 (Sheet 1 of 3)
63-1 and 63-2
blank/Fig 64 through 66-1
BULK-1 through BULK-4
I-1 through I-88
Cover 1/2 blank

2. Retain this sheet in front of manual for reference purposes.

By Order of the Secretary of the Army:

Official:

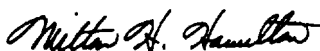

MILTON H. HAMILTON

Administrative Assistant to the
Secretary of the Army

08005

GORDON R. SULLIVAN
General, United States Army
Chief of Staff

DISTRIBUTION:

To be distributed in accordance with DA Form 12-31-E, block no. 2607, requirements for
TM 1-1427-779-23P.

INSERT LATEST CHANGED PAGES. DESTROY SUPERSEDED PAGES.

LIST OF EFFECTIVE PAGES

NOTE

THE PORTION OF TEXT AFFECTED BY THE CHANGES IS INDICATED BY A VERTICAL LINE IN THE OUTER MARGINS OF THE PAGE. CHANGES TO ILLUSTRATIONS ARE INDICATED BY MINIATURE POINTING HANDS. CHANGES TO WIRING DIAGRAMS ARE INDICATED BY SHADED AREAS.

Dates of issue for original and changed pages are:

Original.....0	31 March 1992	Change.....6	15 March 2000
Change.....1	31 January 1995	Change.....7	15 May 2000
Change.....2	30 June 1995	Change.....8	16 April 2001
Change.....3	30 November 1995	Change.....9	16 June 2001
Change.....4	10 February 1997	Change.....10	30 January 2002
Change.....5	31 August 1998	Change.....11	30 May 2002

Total number of pages in this publication is 624 consisting of the following:

Page No.	*Change No.	Page No.	*Change No.
Cover.....	0	7-1.....	6
A through D.....	11	7-2.....	11
i.....	11	Fig 8 (Sheets 1 through 3).....	0
ii.....	8	8-1.....	6
iii through v.....	11	8-2.....	8
vi Blank.....	8	Fig 9 (Sheets 1 through 3).....	0
1.....	1	9-1.....	8
2.....	0	9-2.....	11
3.....	1	Fig 10 (Sheets 1 through 3).....	0
4 and 5.....	0	10-1 and 10-2.....	8
6.....	1	Fig 11 (Sheets 1 through 3).....	0
7.....	5	11-1.....	6
8.....	10	11-2.....	8
9.....	5	Fig 12 (Sheets 1 through 4).....	0
10 Blank.....	5	Fig 12 (Sheet 5).....	2
Fig 1.....	3	12-1 and 12-2.....	6
1-1.....	10	12-3.....	11
Fig 1A.....	8	Fig 13 (Sheets 1 and 2).....	0
1A-1.....	10	Fig 13 (Sheet 3).....	2
Fig 2.....	0	Fig 13 (Sheet 4).....	0
2-1.....	8	13-1.....	11
2-2.....	5	13-2.....	8
Fig 3.....	0	13-3.....	0
3-1.....	8	Fig 14.....	0
Fig 4.....	0	14-1.....	8
4-1.....	5	Fig 15.....	0
Fig 5 (Sheets 1 through 3).....	0	15-1.....	8
5-1.....	6	Fig 16.....	6
5-2.....	8	16-1 and 16-2.....	8
5-3.....	7	Fig 17.....	3
Fig 6 (Sheets 1 through 3).....	0	17-1.....	8
6-1 and 6-2.....	8	Fig 18 (Sheet 1).....	3
Fig 7 (Sheets 1 through 3).....	0	Fig 18 (Sheet 2).....	5

*Zero in this column indicates an original page.

LIST OF EFFECTIVE PAGES (CON'T)

Page. No.	*Change No.	Page. No.	*Change No.
18-1	7	Fig 37	0
18-2	5	37-1	11
18-3	11	Fig 38	3
Fig 19	0	38-1	5
19-1	5	Fig 39	4
Fig 20	0	39-1	10
20-1	11	Fig 40 and 40-1	8
Fig 21	0	Fig 41	7
21-1	5	41-1	11
Fig 22	0	Fig 42	8
22-1	7	42-1	11
Fig 23	0	Fig 43	4
23-1	5	43-1	11
Fig 24	0	Fig 44	0
24-1	5	44-1	11
Fig 25	0	Fig 45	0
25-1	5	45-1	8
Fig 26	0	Fig 46 (Sheets 1 and 2)	0
26-1	8	46-1	8
Fig 27	1	46-2	6
27-1	3	Fig 47	0
Fig 28	2	47-1	6
28-1	6	Fig 48	0
Fig 29	2	48-1	5
29-1	8	Fig 49	0
29-2 through 29-4	1	49-1	8
Fig 30	0	Fig 50 through 51-1	10
30-1	8	Fig 52	0
Fig 31	0	52-1	8
31-1	5	Fig 53	0
Fig 32 (Sheets 1 and 2)	0	53-1	8
32-1	6	Fig 54 and 54-1	0
32-2	11	Fig 55 (Sheet 1)	2
Fig 33 (Sheet 1)	0	Fig 55 (Sheet 2)	0
Fig 33 (Sheet 2)	8	Fig 55 (Sheet 3) and 55-1	8
33-1 and 33-2	11	Fig 56 (Sheet 1)	3
33-3	5	Fig 56 (Sheet 2)	8
33-4 through 33-6	0	Fig 56 (Sheet 3)	6
33-7	11	56-1	8
Fig 34 (Sheet 1)	3	56-2	0
Fig 34 (Sheet 2)	0	Fig 57 deleted	5
34-1	6	57-1	5
34-2	10	Fig 57A (Sheets 1 through 3)	2
34-3	5	57A-1 and 57A-2	8
Fig 35 and 35-1	3	57A-3	10
Fig 36	0	Fig 57B (Sheets 1 and 2)	4
36-1	8	Fig 57B (Sheet 3)	6
36-2	11	57B-1 and 57B-2	8

*Zero in this column indicates an original page.
--

LIST OF EFFECTIVE PAGES (CON'T)

Page. No.	*Change No.	Page. No.	*Change No.
57B-3.....	11	Fig 62 (Sheets 2 through 4)	2
Fig 57C (Sheets 1 – 3) added	11	62-1 through 62-3	8
57C-1 through 57C-3 added.....	11	Fig 63 (Sheets 1 and 2)	8
Fig 58 (Sheets 1 and 2).....	0	Fig 63 (Sheet 3)	0
Fig 58 (Sheet 3).....	2	63-1 and 63-2.....	8
58-1	11	Fig 64	10
58-2	8	64-1	10
Fig 58A (Sheets 1 and 2)	2	Fig 65	10
Fig 58A (Sheet 3)	8	65-1	10
58A-1	11	Fig 65A.....	7
58A-2.....	8	65A-1	7
Fig 59 (Sheet 1).....	8	Fig 66	2
Fig 59 (Sheet 2).....	0	66-1	5
Fig 59 (Sheet 3).....	7	Fig 67	10
Fig 59 (Sheet 4).....	0	67-1 and 67-2.....	11
59-1 and 59-2	11	67-3 added.....	11
Fig 59A (Sheets 1 - 4) added	11	Fig 68 (Sheet 1)	8
59A-1 and 59A-2 added	11	Fig 68 (Sheet 2)	10
Fig 60 (Sheets 1 through 4).....	2	68-1 and 68-2.....	10
60-1	6	Fig 69	4
60-2	8	69-1	4
60-3	1	Fig 70	6
Fig 60A (Sheets 1 through 4)	2	70-1.....	8
60A-1.....	6	Fig 71 (Sheet 1 through 3).....	8
60A-2.....	8	71-1.....	11
Fig 60B (Sheets 1 through 4)	2	Fig 72 (Sheet 1 through 3).....	5
60B-1	6	Fig 72 (Sheet 4)	7
60B-2	8	72-1	11
Fig 60C (Sheet 1)	5	72-2.....	4
Fig 60C (Sheet 2)	6	Fig 73	4
Fig 60C (Sheet 3)	5	73-1.....	7
Fig 60C (Sheet 4 and 5)	6	Fig 74 (Sheets 1 through 3)	7
60C-1.....	6	74-1 and 74-2.....	11
60C-2.....	8	Fig 74A (Sheet 1).....	7
Fig 60D (Sheets 1 and 2)	7	Fig 74A (Sheet 2).....	6
Fig 60D (Sheet 3)	5	Fig 74A (Sheet 3).....	7
Fig 60D (Sheets 4 and 5)	7	74A-1	11
60D-1.....	7	74A-2	7
60D-2.....	11	Fig 74B (Sheets 1 through 3).....	11
Fig 60E (Sheets 1 and 2)	8	74B-1 and 74B-2.....	11
Fig 60E (Sheet 3)	6	Fig 75 (Sheet 1)	5
Fig 60E (Sheet 4)	11	Fig 75 (Sheet 2)	4
60E-1 and 60E-2	8	Fig 75 (Sheet 3)	7
Fig 60F (Sheets 1 – 4) added.....	11	75-1 and 75-2.....	8
60F-1 and 60F-2 added.....	11	Fig 75A (Sheets 1 and 2).....	6
Fig 61	5	Fig 75A (Sheet 3).....	7
61-1	3	75A-1 and 75A-2.....	8
Fig 62 (Sheet 1).....	8	Fig 75B (Sheets 1 through 3).....	7

*Zero in this column indicates an original page.
--

LIST OF EFFECTIVE PAGES (CON'T)

Page. No.	*Change No.	Page. No.	*Change No.
75B-1.....	8	81-1 and 81-2.....	8
75B-2.....	11	81-3.....	7
Fig 75C (Sheets 1 – 3) added	11	Fig 81A (Sheet 1).....	5
75C-1 and 75C-2 added	11	Fig 81A (Sheet 2).....	6
Fig 76 (Sheet 1).....	7	Fig 81A (Sheet 3).....	5
Fig 76 (Sheet 2).....	5	Fig 81A (Sheet 4).....	6
Fig 76 (Sheet 3).....	7	81A-1 and 81A-2.....	8
76-1 and 76-2.....	8	81A-3	11
Fig 76A (Sheet 1 – 3) added	11	Fig 82 (Sheets 1 and 2)	6
76A-1 and 76A-2 added	11	82-1.....	8
Fig 77 (Sheets 1 through 4).....	4	82-2.....	10
Fig 77 (Sheet 5).....	11	Fig 82A (Sheet 1).....	10
77-1 through 77-3.....	11	Fig 82A (Sheet 2).....	8
Fig 77A (Sheet 1 – 5) added	11	82A-1 and 82A-2.....	10
77A-1 through 77A-3.....	11	Fig 82B (Sheet 1 and 2).....	10
Fig 78 (Sheets 1 through 5).....	6	82B-1	10
78-1 and 78-2.....	11	82B-2	11
Fig 78A (Sheets 1 – 5) added	11	Fig 83 (Sheets 1 through 4)	8
78A-1 and 78A-2 added	11	83-1.....	11
Fig 79 (Sheet 1).....	6	83-2.....	10
Fig 79 (Sheet 2).....	4	BULK-1	8
Fig 79 (Sheet 3).....	5	BULK-2 and BULK-3.....	6
79-1	8	BULK-4	11
Fig 80	10	I-1 through I-151	11
80-1	10	I-152 through I-170 added	11
Fig 81 (Sheets 1 through 4).....	6		

*Zero in this column indicates an original page.
--

TECHNICAL MANUAL

HEADQUARTERS,
DEPARTMENT OF THE ARMY
Washington, D. C., 31 March 1992

No. 1-1427-779-23P

AVIATION UNIT AND INTERMEDIATE MAINTENANCE
REPAIR PARTS AND SPECIAL TOOLS LIST
(INCLUDING DEPOT MAINTENANCE REPAIR
PARTS AND SPECIAL TOOLS)

FOR

OH-58D CONTROL/DISPLAY SUBSYSTEM
(NSN 1260-01-165-3959)
(NSN 1260-01-432-8523)
(NSN 1260-01-432-8524)
(NSN 1260-01-473-3542)

Current as of 30 May 2002

REPORTING OF ERRORS AND RECOMMENDING IMPROVEMENTS

You can help improve this manual. If you find any mistakes or know a way to improve these procedures, please let us know. Mail your letter, DA Form 2028 (Recommended Change to Publications and Blank Forms), or DA Form 2028-2 located in back of this manual directly to: Commander, U. S. Army Aviation and Missile Command, ATTN: AMSAM-MMC-MA-NP, Redstone Arsenal, AL 35898-5230. You may also submit your recommended changes by E-mail directly to 2028@redstone.army.mil in the format provided in the back of this manual immediately preceding the hard copy 2028. DA Form 2028s may also be faxed to DSN 788-6546 or Commercial FAX 256-842-6546. A reply will be furnished to you.

DISTRIBUTION STATEMENT A: Approved for public release; distribution is unlimited.

TABLE OF CONTENTS

			Illus/ Page Figure
Section I.	INTRODUCTION		1
Section II.	REPAIR PARTS LIST		1-1
Group			
0010	OH-58D Control/Display Subsystem, 8521308-901, 8521308-902	1-1	1
0015	OH-58D Control/Display Subsystem, 8521308-903, 8521308-904	1A-1	1A
0020	.Master Controller Processor Unit, 8500088-905, 8500088-906	2-1	2

* This manual supersedes TM 9-1427-779-23P dated December 1986

Group	Illus/ Page Figure
0040 ..Chassis Assembly, 8500716-901, 8500716-902	3-1 3
0060 ...Chassis Assembly, 8500717	4-1 4
0120 ..Circuit Card Assembly, Vector Generator, 8500083-903	5-1 5
0140 ..Circuit Card Assembly, CPU/Memory, 8500067-907	6-1 6
0150 ..Circuit Card Assembly, CPU/Memory, 8513161-901	7-1 7
0160 ..Circuit Card Assembly, CPU/Memory, 8500067-908	8-1 8
0180 ..Circuit Card Assembly, Remote Terminal Interface, 8500092-903	9-1 9
0190 ..Circuit Card Assembly, Remote Terminal Interface, 8500092-904	10-1 10
0200 ..Circuit Card Assembly, Digital I/O, 8500107-901, 8500107-902	11-1 11
0220 ..Circuit Card Assembly, Analog I/O, 8500100-902	12-1 12
0240 ..Circuit Card Assembly, Video/Discrete, 8500179-901	13-1 13
0260 ..Housing, Blower Assembly, 8500811-901, 8500811-902	14-1 14
0280 ..Power Supply, 8500727-903, 8500727-904 .	15-1 15
0300 ...Power Supply Module, 8500732-903, 8500732-904	16-1 16
0320 ...Circuit Card Assembly, MCPMU Power Supply Regulator, 8500122-901	17-1 17
0340 ...Circuit Card Assembly, MCPMU Power Supply Control, 8500124-903, 8500124-904	18-1 18
0400 ...Chassis Assembly, Power Supply 8500730	19-1 19
0460 .Multifunction Display, 8001671-902	20-1 20
0480 ..Chassis Subassembly, 8001748-902	21-1 21
0500 ...Backplane Assembly, 8001749-902	22-1 22
0580 ..Chassis, Electrical, 8001830	23-1 23
0600 ...Switch Assembly, Contrast Control, 8001843-902	24-1 24
0620 ...Switch Assembly, Brightness Control, 8001848-902	25-1 25
0640 ..Plate Assembly, Bezel Mounting, 8001746-901	26-1 26
0660 ..Low Voltage Power Supply, 8001870-902 .	27-1 27
0680 ...Circuit Card Assembly, Low Voltage Power Supply, 8502094-902	28-1 28
0720 ...Circuit Card Assembly, Low Voltage Power Supply, 8502092-901	29-1 29
0725 ...Power Supply Drivers Assembly, 8502003	30-1 30
0730 ...Power Supply Regulator Assembly, 8502028	31-1 31
0740 ..Circuit Card Assembly, Horizontal Deflection, 8001710-901	32-1 32
0760 ..Circuit Card Assembly, Video Processor, 8001735-902	33-1 33

Group			
0780	..Circuit Card Assembly, Vertical Deflection, 8001711-901	34-1	34
0800	..Electronic Components Assembly, High Voltage Power Supply, 8001673-901	35-1	35
0840	..Power Supply, Focus, 8001674-901	36-1	36
0980	..Remote Frequency Display, 8500233-902	37-1	37
1000	..Chassis, Electrical Equipment, 8500255-901	38-1	38
1020	..Circuit Card Assembly, Power Supply, 8500801-902	39-1	39
1060	..Circuit Card Assembly, Remote Frequency Display UART, 8500195-901	40-1	40
1120	..Bezel Assembly, Remote Frequency Display, 8500254-901, 8500254-902	41-1	41
1130	..Liquid Crystal Display Module Assembly, 8501526-901, 8501526-902	42-1	42
1140	..Circuit Card Assembly, Remote Frequency Display Driver, 8500208-901	43-1	43
1160	..Keyboard Unit, 8500132-902, 8500132-903	44-1	44
1180	..Electrical Module, 8500136-901, 8500136-902	45-1	45
1200	..Circuit Card Assembly, Keyboard Unit Control, 8500081-901	46-1	46
1220	..Circuit Card Assembly, Keyboard Unit Interface, 8500082-901	47-1	47
1240	..Chassis, Electrical Equipment, 8500142-901, 8500142-902	48-1	48
1330	..Enclosure Assembly, 8500133	49-1	49
1900	..Integrated Systems Processor, 8515231-903	50-1	50
1920	..Rack, Electrical Equipment, 8515257-902	51-1	51
1940	..Chassis, Electrical Equipment, 8515253-901	52-1	52
1960	..Filter Assembly, 8513056-901	53-1	53
1980	..Circuit Card Assembly, Motherboard, 8517463-901	54-1	54
2000	..Circuit Card Assembly, 1750 Central Processing Unit, 8513072-902	55-1	55
2020	..Circuit Card Assembly, 1553 I/OC, 8513076-904	56-1	56
2040	..Circuit Card Assembly, ADSS I/O, 8515287-902	57-1	57
2045	..Circuit Card Assembly, ADSS I/O, 8515287-903	57A-1	57A
2050	..Circuit Card Assembly, ADSS I/O, 8515287-904	57B-1	57B
2055	..Circuit Card Assembly, ADSS I/O, 8515287-905	57C-1	57C
2060	..Circuit Card Assembly, ASE I/O, 8507082-903	58-1	58
2065	..Circuit Card Assembly, ASE I/O, 8507082-904	58A-1	58A
2080	..Circuit Card Assembly, Weapons I/O, 8515279-902	59-1	59
2085	..Circuit Card Assembly, Weapons I/O, 8515279-903	59A-1	59A

Group	Page	Illus/ Figure
2100	..Circuit Card Assembly, VTR I/F, 8517387-902	60-1 60
2105	..Circuit Card Assembly, VTR I/F, 8517387-903	60A-1 60A
2110	..Circuit Card Assembly, VTR I/F, 8517387-904	60B-1 60B
2115	..Circuit Card Assembly, VTR I/F, 8517387-905	60C-1 60C
2117	..Circuit Card Assembly, VTR I/F, 8517387-915	60D-1 60D
2118	..Circuit Card Assembly, VTR I/F, 8517387-914	60E-1 60E
2119	..Circuit Card Assembly, VTR I/F, 8517387-917	60F-1 60F
2120	..Electronic Components Assembly, Power Supply, 8513069-901	61-1 61
2140	...Circuit Card Assembly, Power Supply, 8513068-901	62-1 62
2160	...Circuit Card Assembly, Power Supply, 8513064-901	63-1 63
2500	.Optical Display Assembly, 8506584-904	64-1 64
2520	..Cable/Electrical Assembly, 8519074-903	65-1 65
2540	..Image Generator Assembly, 8519059-902/903	65A-1 65A
2560	..Housing, Optical Display, 8519066	66-1 66
3000	.Left/Right Improved Master Controller Processor Unit, 8500088-921/923/940/943	67-1 67
3100	..Chassis, Electrical Assembly 8521751-903, 8531751-905	68-1 68
3120	...Chassis Assembly, MCPUC 8521752	69-1 69
3150	...Housing, Blower Assembly 8521763-901	70-1 70
3200	...Circuit Card Assembly, Backplane 8521470-901, 8521470-905	71-1 71
3300	..Circuit Card Assembly, i960 CPU 8520662-902	72-1 72
3350	...Circuit Card Assembly, Memory Module 8520665-901	73-1 73
3400	..Circuit Card Assembly, RMS 8520992-901	74-1 74
3410	..Circuit Card Assembly, RMS 8520992-902	74A-1 74A
3420	..Circuit Card Assembly, RMS 8520992-903	74B-1 74B
3500	..Circuit Card Assembly, Video Downlink/Uplink 8521307-902	75-1 75
3510	..Circuit Card Assembly, Video Downlink/Uplink 8521307-903	75A-1 75A
3520	..Circuit Card Assembly, Video Downlink/Uplink 8521307-904	75B-1 75B
3530	..Circuit Card Assembly, Video Downlink/Uplink 8521307-905	75C-1 75C
3600	..Circuit Card Assembly, Digital I/O 8520656-901	76-1 76

		Illus/ Page Figure	
Group			
3610	..Circuit Card Assembly, Digital I/O		
	8520656-902	76A-1	76A
3700	..Circuit Card Assembly, Analog I/O		
	8520659-902	77-1	77
3710	..Circuit Card Assembly, Analog I/O		
	8520659-903	77A-1	77A
3800	..Circuit Card Assembly, Symbology Generator		
	8520668-902	78-1	78
3810	..Circuit Card Assembly, Symbology Generator		
	8520668-903	78A-1	78A
3900	..Circuit Card Assembly, 1553 I/OC		
	8513076-908	79-1	79
4000	..Power Supply Assembly,		
	8521512-902/903/904	80-1	80
4030	...Power Supply Circuit Card Assembly, A1		
	8521513-902	81-1	81
4035	...Power Supply Circuit Card Assembly, A1		
	8521513-903	81A-1	81A
4060	...Power Supply Circuit Card Assembly, A2		
	8521516-901	82-1	82
4065	...Power Supply Circuit Card Assembly, A2		
	8521516-903	82A-1	82A
4070	...Power Supply Circuit Card Assembly, A2		
	8521516-904	82B-1	82B
4100	..Circuit Card Assembly, ASE/SCI		
	8524327-901	83-1	83
9998	Bulk Material	BULK-1	--

Section III. SPECIAL TOOLS LIST (Not Applicable)

Section IV.	NATIONAL STOCK NUMBER INDEX	I-1
	PART NUMBER INDEX	I-54

SECTION I. INTRODUCTION

1. Scope.

This Repair Parts and Special Tools List (RPSTL) lists and authorizes spares and repair parts required for performance of aviation unit and intermediate maintenance of the OH-58D Control/Display Subsystem. It authorizes the requisition, issue, and disposition of spares, repair parts and special tools as indicated by the Source Maintenance Recoverability (SMR) codes.

2. General.

In addition to Section I, Introduction, this RPSTL IS DIVIDED INTO THE FOLLOWING SECTIONS:

A. Section II. Repair Parts List. A list of spares and repair parts authorized by this RPSTL for use in the performance of maintenance. The list also includes parts which must be removed for replacement of the authorized parts. Parts lists are composed of functional groups in ascending alphanumeric sequence, with the parts in each group listed in ascending figure and item number sequence. Bulk materials are listed by item name in FIG BULK at the end of the section. Items listed are shown on the associated illustrations(s)/figure(s). All exploded parts are identified with callout numbers placed in clockwise sequence. The exploded views reflect repair parts plus those parts which must be removed in the process of disassembly for replacement or repair of the authorized item.

b. Section III. Special Tools List. Not applicable.

c. Section IV. National Stock Number and Part Number Index. A list, in National item identification number (NIIN) sequence, of all National stock numbered items appearing in the listing, followed by a list in alphanumeric sequence of all part numbers appearing in the listing. National stock numbers and part numbers are cross-referenced to each illustration figure and item number appearance.

3. Explanation of Columns (Section II and III).

a. ITEM NO. (Columns (1)). Indicates the number used to identify items called out in the illustration.

b. SMR CODE (Column (2)). The Source, Maintenance, and Recoverability (SMR) code is a 5-position code containing supply/requisitioning information, maintenance category authorization criteria, and disposition instruction, as shown in the following breakout:

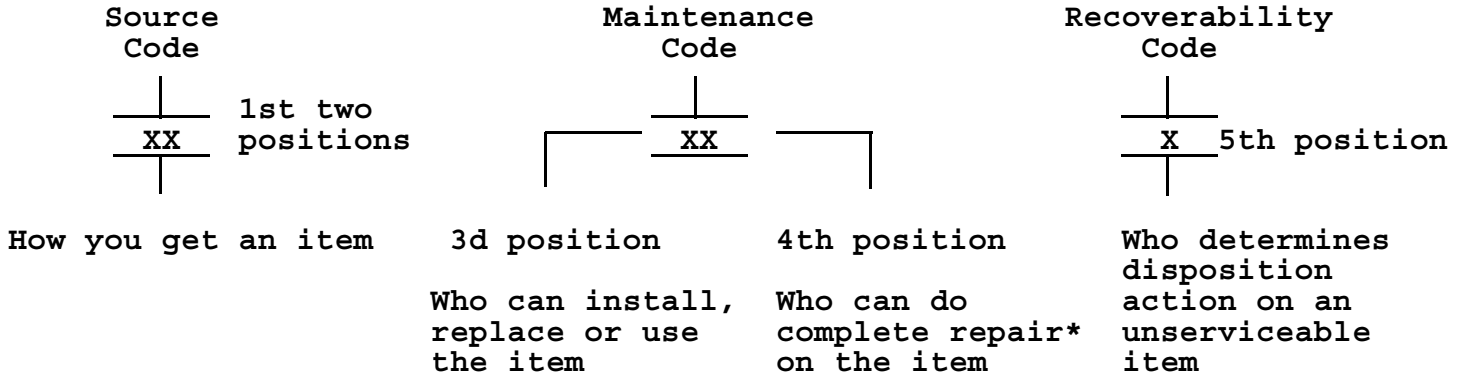

*Complete Repair: Maintenance capacity, capability, and authority to perform all corrective maintenance tasks of the "Repair" function in a use/user environment in order to restore serviceability to a failed item.

(1) Source Code. The source code tells you how you get an item needed for maintenance, repair, or overhaul of an end item/equipment. Explanations of source codes follow:

Code	Explanation
PA PB PC** PD PE	Stocked items; use the applicable NSN to request/requisition items with these source codes. They are authorized to the category indicated by the code entered in the 3d position of the SMR code. **Note: Items coded PC are subject to deterioration.
KD KF KB	Items with these codes are not to be requested/requisitioned individually. They are part of a kit which is authorized to the maintenance category indicated in the 3d position of the SMR code. The complete kit must be requisitioned and applied.

Explanation

MO- (Made at Org Level) MF- (Made at DS Level) MH- (Made at GS Level) ML- (Made at Specialized Repair Activity (SRA)) MD- (Made at Depot)	Items with these codes are not to be requested/requisitioned individually. They must be made from bulk material which is identified by part number in the DESCRIPTION AND USABLE ON CODE (UOC) column and listed in the Bulk Material group of the repair parts list in this RPSTL. If the item is authorized to you by the 3d position code of the SMR code, but the source code indicates it is made at a higher level, order the item from the higher level of maintenance.
AO- (Assembled by Org Level) AF- (Assembled by DS Level) AH- (Assembled by GS Level) AL- (Assembled by SRA) AD- (Assembled by Depot)	Items with these codes are not to be requested/requisitioned individually. The parts that make up the assembled item must be requisitioned or fabricated and assembled at the level of maintenance indicated by the source code. If the 3d position code of the SMR code authorized you to replace the item, but the source code indicates the item is assembled at a higher level, order the item from the higher level of maintenance.

XA - Do not requisition an "XA"-coded item. Order its next higher assembly. (Also, refer to the NOTE below.)

XB - If an "XB" item is not available from salvage, order it using the FSCM and part number given.

XC - Installation drawing, diagram, instruction sheet, field service drawing, that is identified by manufacturer's part number.

XD - Item is not stocked. Order an "XD"-coded item through normal supply channels using the FSCM and part number given, if no NSN is available.

NOTE; Cannibalization or controlled exchange, when authorized, may be used as a source of supply for items with the above source codes, except for those source coded "XA" or those aircraft support items restricted by requirements of AR 700-42.

(2) Maintenance Code. Maintenance codes tell you the level(s) of maintenance authorized to USE and REPAIR support items. The maintenance codes are entered in the third and fourth positions of the SMR code as follows:

(a) The maintenance code entered in the 3d position tells you the lowest maintenance level authorized to remove, replace, and use an item. The maintenance code entered in the 3d position will indicate authorization to one of the following levels of maintenance.

Code	Application/Explanation
C	- Crew or operator maintenance done within organizational or aviation unit maintenance.
O	- Organizational or aviation unit level can remove, replace and use the item.
F	- Direct support or aviation intermediate level can remove, replace, and use the item.
H	- General support level can remove, replace, and use the item.
L	- Specialized repair activity can remove, replace, and use the item.
D	- Depot level can remove, replace, and use the item.

(b) The maintenance code entered in the fourth position tells whether or not the item is to be repaired and identifies the lowest maintenance level with the capability to do complete repair (i.e., perform all authorized repair functions). (NOTE: Some limited repair may be done on the item at a lower level of maintenance, if authorized by the Maintenance Allocation Chart (MAC) and SMR codes.) This position will contain one of the following maintenance codes.

Code	Application/Explanation
O	- Organizational or aviation unit is the lowest level than can do complete repair of the item.
F	- Direct support or aviation intermediate is the lowest level that can do complete repair of the item.
J	- General support is the lowest level that can do complete repair of the item.
L	- Specialized repair activity (designate the specialized repair activity) is the lowest level that can do complete repair of the item.
D	- Depot is the lowest level that can do complete repair of the item.
Z	- Nonreparable. No repair is authorized.
B	- No repair is authorized. (No parts or special tools are authorized for the maintenance of a "B" coded item). However, the item may be reconditioned by adjusting, lubricating, etc., at the user level.

(3) Recoverability Code. Recoverability codes are assigned to items to indicate the disposition action on unserviceable items. The recoverability code is entered in the fifth position of the SMR code as follows:

Recoverability Codes	Application/Explanation
Z	- Nonreparable item. When unserviceable, condemn and dispose of the item at the level of maintenance shown in 3d position of SMR code.
O	- Reparable item. When uneconomically reparable, condemn and dispose of the item at organizational or aviation unit level.
F	- Reparable item. When uneconomically reparable, condemn and dispose of the item at the direct support or aviation intermediate level.
H	- Reparable item. When uneconomically reparable, condemn and dispose of the item at the general support level.
D	- Reparable item. When beyond lower level repair capability, return to depot. Condemnation and disposal of item not authorized below depot level.
L	- Reparable item. Condemnation, and disposal not authorized below special repair activity (SAR).
A	- Item requires special handling or condemnation procedures because of specific reasons (e.g., precious metal content, high dollar value, critical material, or hazardous material). Refer to appropriate manuals/directives for specific instructions.

NOTE; See SPECIAL INFORMATION, paragraph 5(a), for additional explanation of Recoverability Code A.

c. FSCM (Column (3)). The Federal Supply Code for Manufacturer (FSCM) is a 5-digit numeric code which is used to identify the manufacturer, distributor, or Government agency, etc., that supplies the item.

d. PART NUMBER (Column (4)). Indicates the primary number used by the manufacturer (individual, company, firm, corporation, or Government activity), which controls the design and characteristics of the item by means of its engineering drawings, specifications standards, and inspection requirements to identify an item or range of items.

NOTE: When you use a NSN to requisition an item, the item you receive may have a different part number from the part ordered.

e. DESCRIPTION AND USABLE ON CODE (UOC) (Column (5)). This column includes the following information:

- (1) The federal item name and, when required, a minimum description to identify the item.
- (2) Part numbers for bulk materials are referenced in this column in the line item entry for the item to be manufactured/fabricated.
- (3) The statement "END OF FIGURE" appears just below the last item description in Column 5 for a given figure in both Section II.

f. QTY (Column (6)). The QTY (quantity per figure column) indicates the quantity of the item used in the breakout shown on the illustration figure, which is prepared for a function group, subfunctional group, or an assembly. A "V" appearing in this column in lieu of a quantity indicates that the quantity is variable and the quantity may vary from application to application.

4. Explanation of Columns (Sect. IV).

a. NATIONAL STOCK NUMBER (NSN) INDEX.

(1) STOCK NUMBER column. This column lists the NSN by National item identification number (NIIN) sequence. The NIIN consists of the last nine digits of the NSN (i.e., 5305-01-574-1467).

NSN

NIIN

When using this column to locate an item, ignore the first 4 digits of the NSN. However, the complete NSN should be used when ordering items by stock number.

(2) FIG. column. This column lists the number of the figure where the item is identified/located. The figures are in numerical order in Section II.

(3) ITEM column. The item number identifies the item associated with the figure listed in the adjacent FIG. column. This item is also identified by the NSN listed on the same line.

b. PART NUMBER INDEX. Part numbers in this index are listed by part number in ascending alphanumeric sequence (i.e., vertical arrangement of letter and number combination which places the first letter or digit of each group in order A through Z, followed by the numbers 0 through 9 and each following letter or digit in like order).

(1) FSCM column. The Federal Supply Code for Manufacturer (FSCM) is a 5-digit numeric code used to identify the manufacturer, distributor, or Government agency, etc., that supplies the item.

(2) PART NUMBER column. Indicates the primary number used by the manufacturer (individual, firm, corporation, or Government activity) which controls the design and characteristics of the item by means of its engineering drawings, specifications standards, and inspection requirements to identify an item or range of items.

(3) STOCK NUMBER column. This column lists the NSN for the associated part number and manufacturer identified in the PART NUMBER and FSCM columns to the left.

(4) FIG. column. This column lists the number of the figure where the item is identified/located in Section II.

(5) ITEM column. The item number is that number assigned to the item as it appears in the figure referenced in the adjacent figure number column.

5. Special Information.

a. Items assigned recoverability code "A" require research to determine the appropriate special handling or condemnation procedures. The "A" recoverability code is utilized to identify items containing precious metal and/or hazardous material and items requiring special disposal instructions, such as, centralized recovery, due to unique management interests. If the item with recoverability code of "A" cannot be identified as being an item under one of the above conditions, the item may require special cannibalization actions prior to disposal of the item. The "A" code is also utilized to denote selected reparable items which require lower generation spares/repair parts to be removed prior to the disposal of the reparable item. When these "A" coded items are determined to be uneconomically reparable at the authorized 4th position level, the recoverability code of all lower generation items must be reviewed. Any lower generation items which have a higher recoverability code level than the SMR 4th position level of the uneconomically reparable item must be removed and forwarded to the appropriate level authorized for individual disposition prior to disposal of the uneconomically reparable item. The uneconomically reparable item is then authorized to be disposed of, with the higher level recoverability item missing, at the level demoted by the SMR 4th position.

b. FABRICATION INSTRUCTION. Bulk materials required to manufacture items are listed in the Bulk Material Functional Group of this RPSTL. Part numbers for bulk materials are also referenced in the Description column of the line item entry for the item to be manufactured/fabricated. Detailed fabrication instructions for items source coded to be manufactured or fabricated are found in TM 9-1427-779-23.

c. INDEX NUMBERS. Items which have the work BULK in the figure column will have an index number shown in the item number column. This index number is a cross-reference between the National Stock Number/Part Number Index and the bulk material list in Section II.

d. For requisitioning miscellaneous consumable maintenance supplies or expendable supplies, use CTA 50-970.

e. National stock number(s) (NSNs) that are missing for "P" source coded items have been applied for and will be added to this manual by a change/revision when they are entered in the Army Master Data File (AMDF). Until the NSNs are established and published, submit exception requisitions to: Commander, U.S. Army Aviation and Missile Command, ATTN: AMSAM-MMC-AV-S, Sparkman Center, Redstone Arsenal, Huntsville, AL 35898-5230.

f. The groupings in this manual follow the same sequence as the groupings in the Maintenance Allocation Chart (MAC) contained in Appendix B of TM 1-1427-779-23. These groupings are structured as follows:

<u>Group</u>	<u>System/Line Replaceable Unit (LRU)</u>
0010	Control Display Subsystem (Versions 1 and 2)
0015	Control Display Subsystem (Version 3)
0020	Master Controller Processor Unit (MCPU) LRU
0460	Multifunction Display (MFD) LRU
0980	Remote Frequency Display (RFD) LRU
1160	Keyboard Unit (KU) LRU
1900	Integrated Systems Processor (ISP) LRU
2500	Optical Display Assembly (ODA) LRU
3000	Left/Right Improved Master Controller Processor Unit (Left/Right IMCPU) LRUs

g. The following publication(s) pertain to the OH-58D Control Display Subsystem and its components:

<u>Publication</u>	<u>Short Title</u>
TM 1-1427-779-23	Aviation Unit and Aviation Intermediate Maintenance

6. How to Locate Repair Parts.

a. When National Stock Number or Part Number is Not Known.

(1) First. Using the Table of Contents, determine the assembly group or subassembly group to which the item belongs. This is necessary since figures are prepared for assembly groups and subassembly groups, and listings are divided into the same groups.

(2) Second. Find the figure covering the assembly group or subassembly group to which the item belongs.

(3) Third. Identify the item on the figure and note the item number.

(4) Fourth. Refer to the Repair Parts List for the figure to find the part number for the item number noted on the figure.

(5) Fifth. Refer to the Part Number Index to find the NSN, if assigned.

b. When National Stock Number or Part Number is Known:

(1) First. Using the Index of National Stock Numbers and Part Numbers, find the pertinent National stock number or part number. The NSN index is in NIIN sequence (see 4.a(1)). The part numbers in the Part Number index are listed in ascending alphanumeric sequence (see 4.b). Both indexes cross-reference you to the illustration figure and item number of the item you are looking for.

(2) Second. After finding the figure and item number, verify that the item is the one you're looking for, then locate the item number in the repair parts list for the figure.

7. Abbreviations.

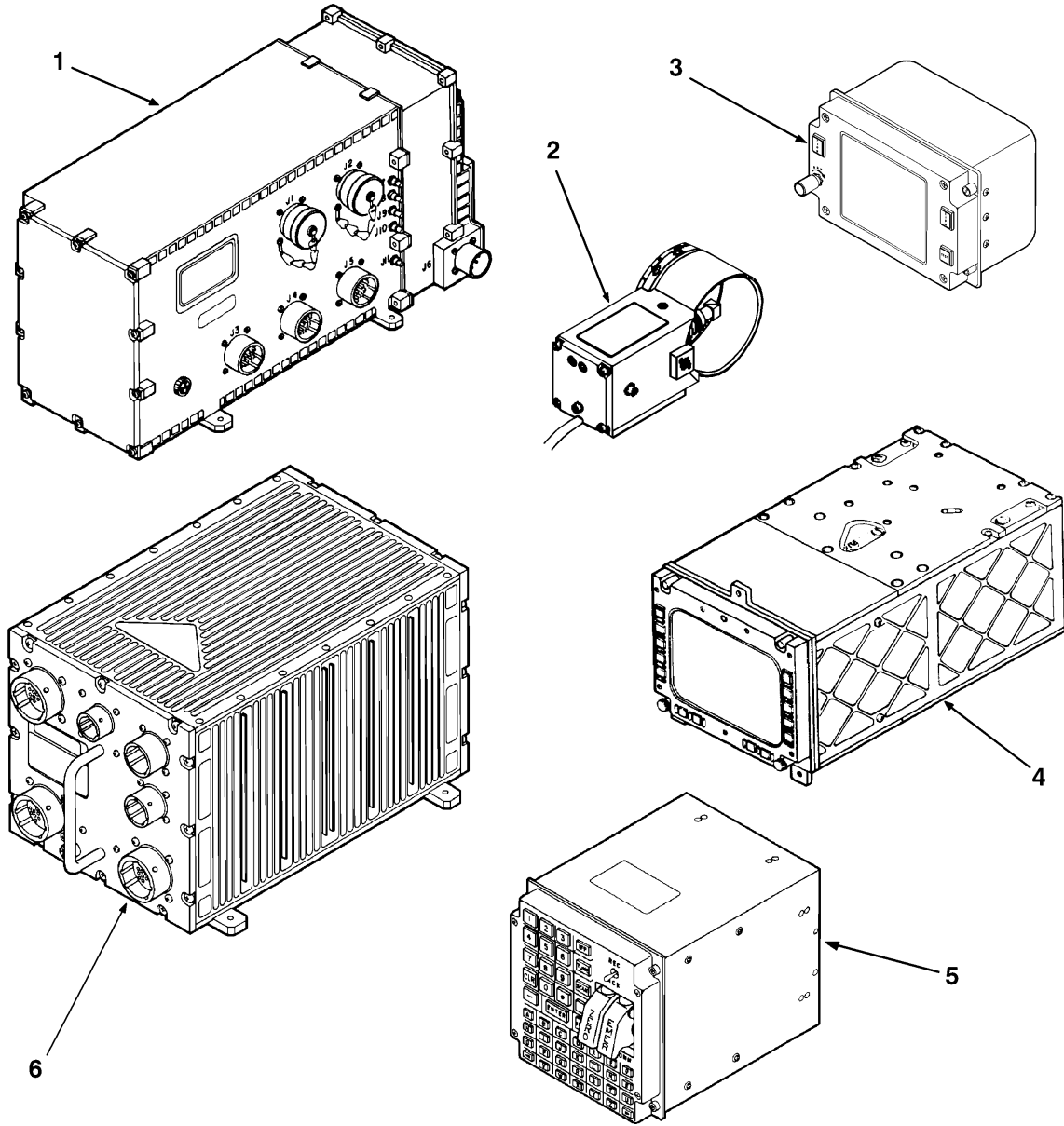

Figure 1. OH-58D Control/Display Subsystem
(8521308-901, 8521308-902) (Group 0010)

SECTION II

TM 1-1427-779-23P C10

(1) ITEM NO.	(2) SMR CODE	(3) FSCM	(4) PART NUMBER	(5) DESCRIPTION/USABLE ON CODES	(6) QTY
				GROUP 0010 OH-58D CONTROL/DISPLAY SUBSYSTEM 8521308-901 (07187) 8521308-902	FIG. 1
1	PRODD	07187	8500088-905	MASTER CONTROLLER P (FOR PARTS SEE FG 0020) (U/O 8521308-901)	2
1	PAODD	07187	8500088-906	PROCESSOR, SIGNAL, HE (FOR PARTS SEE FG 0020) (U/O 8521308-902)	2
2	PAODD	07187	8506584-904	OPTICAL DISPLAY ASS (FOR PARTS SEE FG 2500) (U/O 8521308-902)	2
3	PAODD	07187	8500233-902	REMOTE FREQUENCY DI (FOR PARTS SEE FG 0980) (U/O 8521308-902)	1
4	PAODD	07187	8001671-902	MULTIFUNCTION DISPL (FOR PARTS SEE FG 0460) (U/O 8521308-901)	2
5	PRODD	07187	8500132-902	KEYBOARD, DATA ENTRY (FOR PARTS SEE FG 1160) (U/O 8521308-901)	1
5	PAODD	07187	8500132-903	KEYBOARD, DATA ENTRY (FOR PARTS SEE FG 1160) (U/O 8521308-902)	1
6	PAODD	07187	8515231-903	INTEGRATED SYSTEMS (FOR PARTS SEE FG 1900) (U/O 8521308-902)	1

END OF FIGURE

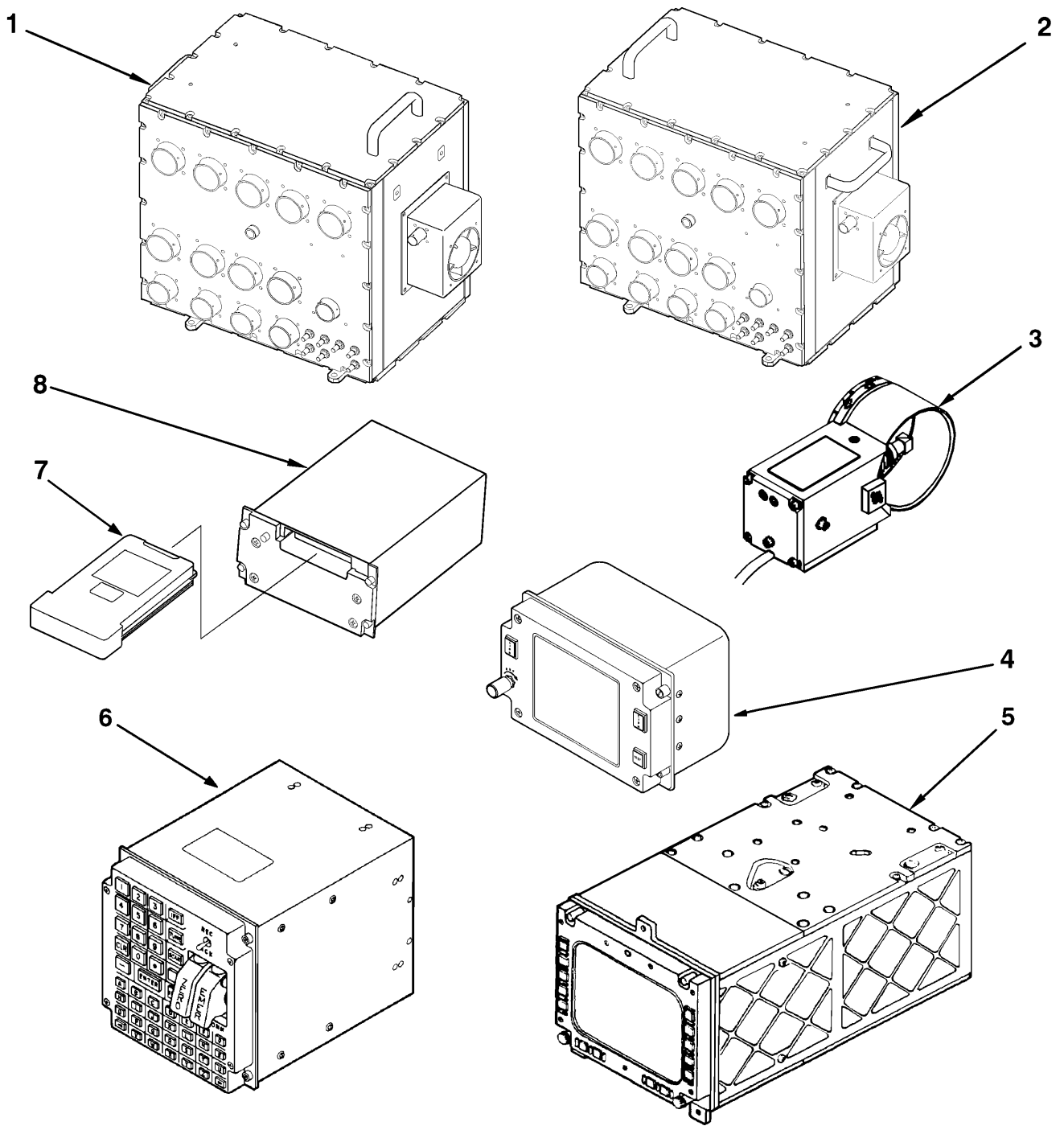

Figure 1A. OH-58D Control/Display Subsystem
(8521308-903, 8521308-904) (Group 0015)

SECTION II

TM 1-1427-779-23P C10

(1) ITEM NO.	(2) SMR CODE	(3) FSCM	(4) PART NUMBER	(5) DESCRIPTION/USABLE ON CODES	(6) QTY
				GROUP 0015 OH-58D CONTROL/DISPLAY SUBSYSTEM 8521308-903 (07187) 8521308-904	FIG. 1A
1	PAODD	07187	8500088-921	LEFT IMPROVED MCPU (FOR PARTS SEE FG 3000) (U/O 8521308-903)	1
1	PAODD	07187	8500088-923	LEFT IMPROVED MCPU (FOR PARTS SEE FG 3000) (U/O 8521308-904)	1
2	PAODD	07187	8500088-940	RIGHT IMPROVED MCPU (FOR PARTS SEE FG 3000) (U/O 8521308-903)	1
2	PAODD	07187	8500088-943	RIGHT IMPROVED MCPU (FOR PARTS SEE FG 3000) (U/O 8521308-904)	1
3	PAODD	07187	8506584-904	OPTICAL DISPLAY ASS (FOR PARTS SEE FG 2500) (U/O 8521308-904)	2
4	PAODD	07187	8500233-902	REMOTE FREQUENCY DI (FOR PARTS SEE FG 0980) (U/O 8521308-903)	1
5	PAODD	07187	8001671-902	MULTIFUNCTION DISPL (FOR PARTS SEE FG 0460) (U/O 8521308-903)	2
6	PAODD	07187	8500132-903	KEYBOARD, DATA ENTRY (FOR PARTS SEE FG 1160) (U/O 8521308-903)	1
7	PAODD	07187	8521852-4	DATA TRANSFER MODULE (U/O 8521308-903)	2
8	PAODD	07187	8521852-5	DATA RECEPTACLE UNIT (U/O 8521308-903)	1

END OF FIGURE

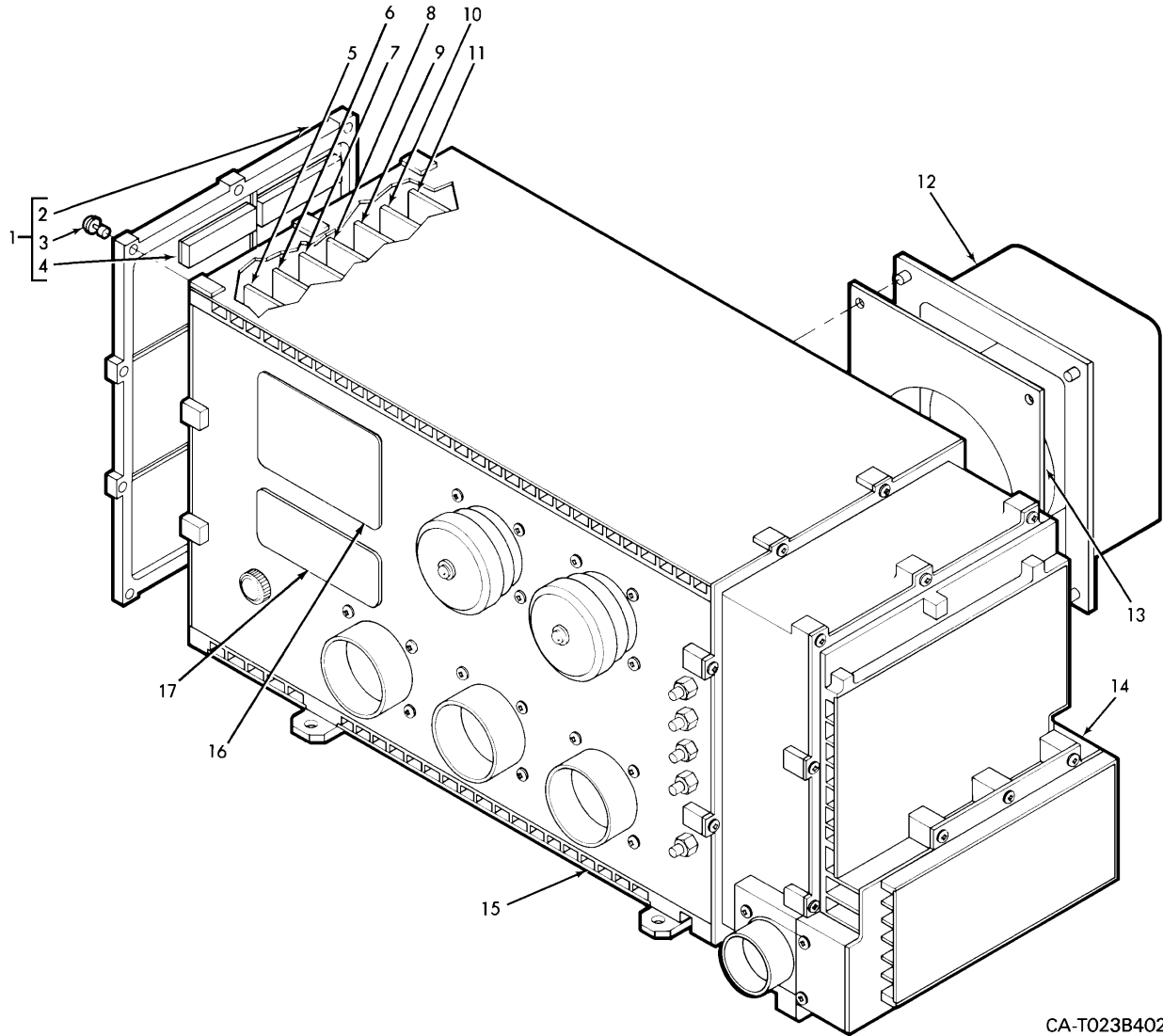

CA-T023B402

Figure 2. Master Controller Processor Unit
(8500088-905, 8500088-906) (Group 0020)

SECTION II

TM 1-1427-779-23P C08

(1) ITEM NO.	(2) SMR CODE	(3) FSCM	(4) PART NUMBER	(5) DESCRIPTION/USABLE ON CODES	(6) QTY
				GROUP 0020	
				MASTER CONTROLLER PROCESSOR	
				UNIT	
				8500088-905 (07187)	
				8500088-906	
				FIG. 2	
1	XDFFF	07187	8500118	COVER ASSEMBLY	1
2	XAFZZ	07187	8500265	.COVER,AHIP-MCPU	1
3	PAFZZ	07187	4011531-001	.SCREW ASSEMBLY,PANE	10
4	PAFZZ	07187	4012168-8	.BUMPER,NONMETALLIC	4
5	PAFDD	07187	8500179-901	CIRCUIT CARD ASSEMB	
				(FOR PARTS SEE FG 0240)	1
6	PAFDD	07187	8500100-902	CIRCUIT CARD ASSEMB	
				(FOR PARTS SEE FG 0220)	1
7	PBFDD	07187	8500107-901	CIRCUIT CARD ASSEMB	
				(FOR PARTS SEE FG 0200)	1
				(U/O 8500088-905)	
7	PAFDD	07187	8500107-902	CIRCUIT CARD ASSEMB	
				(FOR PARTS SEE FG 0200)	1
				(U/O 8500088-906)	
8	PBFDD	07187	8500092-903	CIRCUIT CARD ASSEMB	
				(FOR PARTS SEE FG 0180)	1
				(U/O 8500088-905)	
8	PAFDD	07187	8500092-904	CIRCUIT CARD ASSEMB	
				(FOR PARTS SEE FG 0190)	1
				(U/O 8500088-906)	
9	PBFDD	07187	8500067-907	CIRCUIT CARD ASSEMB	
				(FOR PARTS SEE FG 0140)	1
				(U/O 8500088-905)	
9	PAFDD	07187	8513161-901	CIRCUIT CARD ASSEMB	
				(FOR PARTS SEE FG 0150)	1
				(U/O 8500088-906)	
10	XDFDD	07187	8500067-908	CIRCUIT CARD ASSEMB	
				(FOR PARTS SEE FG 0160)	1
				(U/O 8500088-905)	
10	PAFDD	07187	8513161-901	CIRCUIT CARD ASSEMB	
				(FOR PARTS SEE FG 0150)	1
				(U/O 8500088-906)	
11	PAFDD	07187	8500083-903	CIRCUIT CARD ASSEMB	
				(FOR PARTS SEE FG 0120)	1
12	A0000	07187	8500811-901	HOUSING,BLOWER ASSY	
				(FOR PARTS SEE FG 0260)	1
				(U/O 8500088-905)	
12	A0000	07187	8500811-902	HOUSING,CENTRIFUGAL	
				(FOR PARTS SEE FG 0260)	1
				(U/O 8500088-906)	
13	PAOZZ	07187	8500808	GASKET	1
*	14 PRFDD	07187	8500727-903	POWER SUPPLY	
				(FOR PARTS SEE FG 0280)	1
				(U/O 8500088-905)	
14	PAFDD	07187	8500727-904	POWER SUPPLY	
				(FOR PARTS SEE FG 0280)	1
				(U/O 8500088-906)	

SECTION II

TM 1-1427-779-23P C05

(1) ITEM NO.	(2) SMR CODE	(3) FSCM	(4) PART NUMBER	(5) DESCRIPTION/USABLE ON CODES	(6) QTY
	15 PBDDD	07187	8500716-901	CHASSIS ASSY (FOR PARTS SEE FG 0040) (U/O 8500088-905)	1
*	15 PBDDD	07187	8500716-902	CHASSIS ASSY (FOR PARTS SEE FG 0040) (U/O 8500088-906)	1
*	16 XDOZZ	07187	8500147-1	PLATE, IDENTIFICATIO	1
*	17 XDDZZ	07187	8510138-1	PLATE, IDENTIFICATIO	1

END OF FIGURE

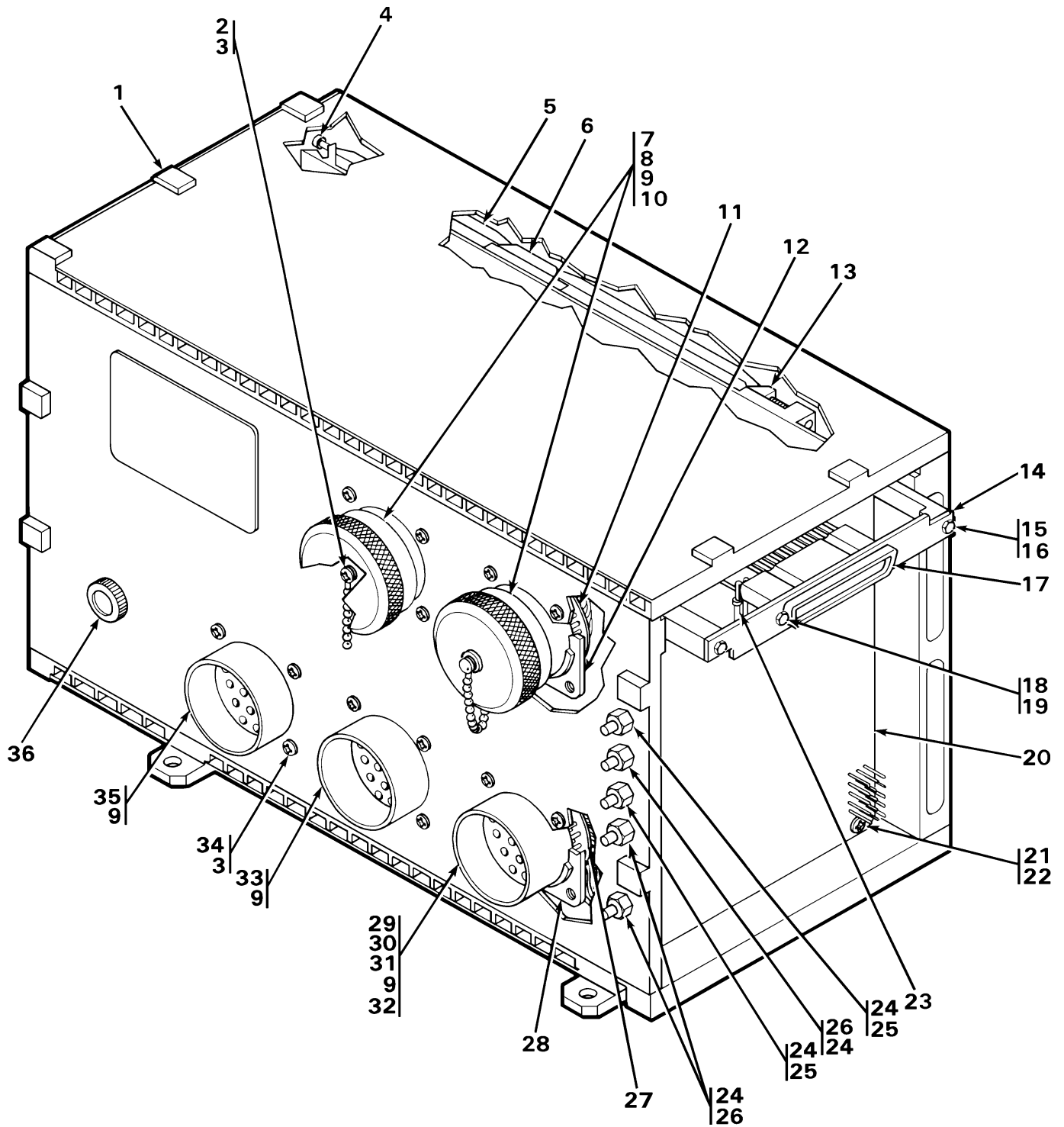

Figure 3. Chassis Assembly (8500716-901, 8500716-902)
(Group 0040)

SECTION II

TM 1-1427-779-23P C08

(1) ITEM NO.	(2) SMR CODE	(3) FSCM	(4) PART NUMBER	(5) DESCRIPTION/USABLE ON CODES	(6) QTY
				GROUP 0040	
				CHASSIS ASSEMBLY	
				8500716-901 (07187)	
				8500716-902	
				FIG. 3	
1	PBDDD	07187	8500717	CHASSIS ASSEMBLY (FOR PARTS SEE FG 0060)	1
2	PADZZ	96906	MS51957-30B	SCREW, MACHINE	2
3	PAFZZ	80205	NAS620C6L	WASHER, FLAT	20
4	XDFZZ	07187	8500169	SCREW, WEDGE LOCK	14
5	XDDZZ	07187	8501321	GUIDE, WEDGE LOCK	28
6	XDDZZ	07187	8500582	WEDGE ANVIL	14
7	PBFZZ	96906	MS27502B-23C	COVER, ELECTRICAL CO	2
8	PAFZA	96906	MS27505E23B35PA	CONNECTOR, RECEPTACL	2
9	PBDZA	81349	M39029/71-392	CONTACT, ELECTRICAL	582
10	PADZZ	07187	8513513-23	GASKET, CONNECTOR (U/O 8500716-902)	2
11	XADZZ	07187	4035993-250	PRINTED WIRING BOAR	2
12	PBDZZ	07187	4013122-24	PLATE, RETAINING, ELE	2
13	XDDZZ	07187	8501320	BLOCK, RETAINING	14
14	PBDZZ	07187	8500117	PANEL, TEST, ELECTRIC	1
15	XDFZZ	07187	8501165	BUSHING, SLEEVE	2
16	XDFZZ	96906	MS24693C6	SCREW, MACHINE	2
*	PADZZ	07187	8500537-37	FILTER, RADIO FREQUE	1
18	PAFZZ	07187	2504583-2	SCREW, MACHINE	2
19	PAFZZ	96906	MS21042L04	NUT, SELF-LOCKING, EX	2
20	PBDDD	07187	8500109-901	BACKPLANE ASSEMBLY (U/O 8500716-901)	1
20	PBDDD	07187	8500109-902	CIRCUIT CARD ASSEMB (U/O 8500716-902)	1
21	XDDZZ	96906	MS51957-16B	SCREW, MACHINE	6
22	PADZZ	80205	NAS620C4L	WASHER, FLAT	6
23	PBDZA	81349	M39029/58-360	CONTACT, ELECTRICAL	2
24	PBDZZ	07187	8500161	CONNECTOR BODY, RECE	5
25	PBDZA	07187	8500162	CONTACT, ELECTRICAL	2
26	PBDZA	07187	8500090	CONTACT, ELECTRICAL	3
27	PBDZZ	07187	4035993-275	PRINTED WIRING BOAR	3
28	PBDZZ	07187	4013122-25	PLATE, RETAINING, ELE	3
29	PADZA	96906	MS27505E25B35PB	CONNECTOR, RECEPTACL	1
30	PBDZZ	81349	M39029/87-472	CONTACT, ELECTRICAL	1
31	PBDZZ	81349	M39029/87-471	CONTACT, ELECTRICAL	1
32	PADZZ	07187	8513513-25	GASKET, ELECTRICAL C (U/O 8500716-902)	3
33	PADZA	96906	MS27505E25B35PA	CONNECTOR, RECEPTACL	1
34	PADZZ	96906	MS51957-29B	SCREW, MACHINE	18
35	PADZZ	96906	MS27505E25B35P	CONNECTOR, RECEPTACL	1
36	PADZZ	81349	M83287-01-26	INDICATOR, FAULT LOC	1

END OF FIGURE

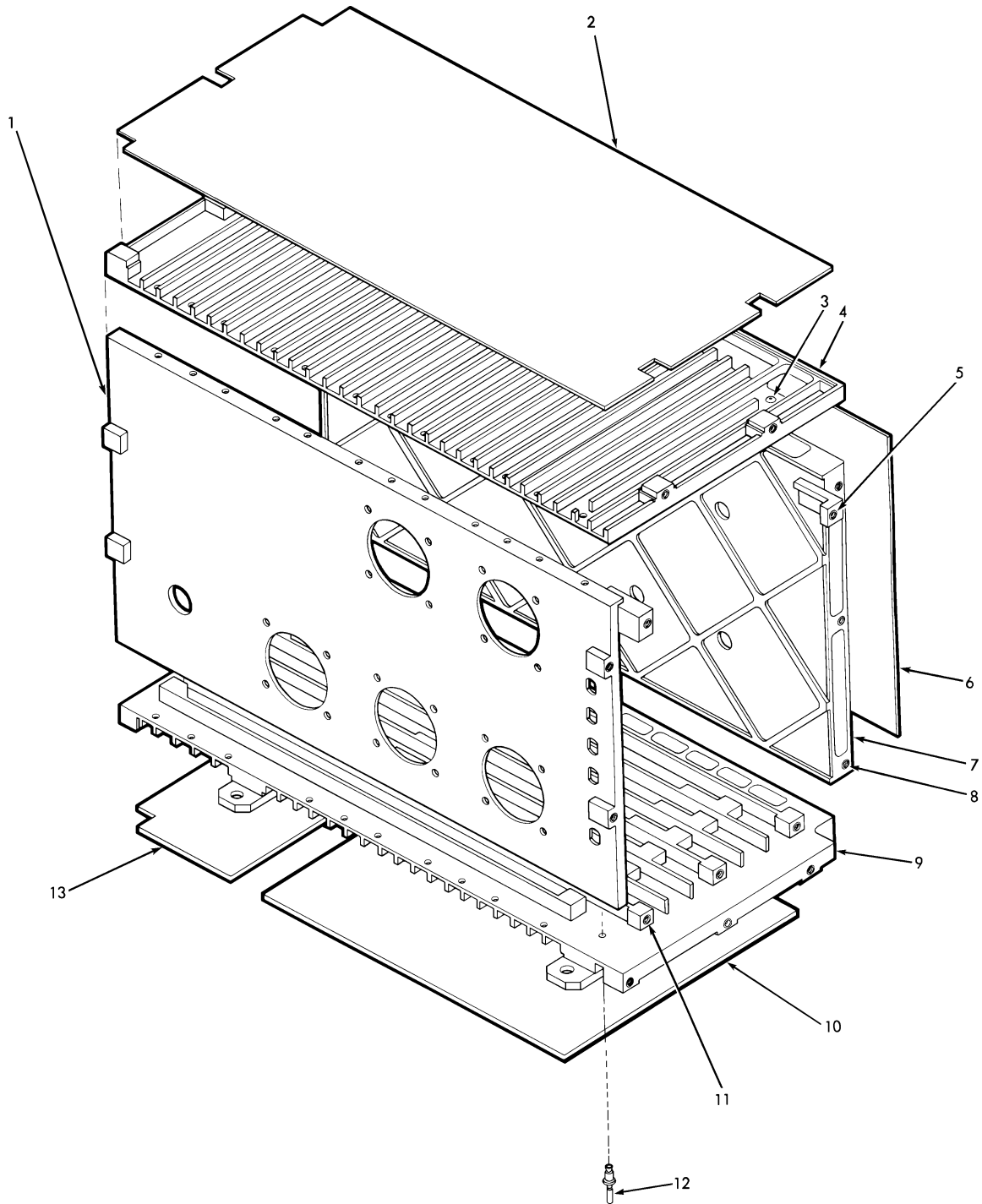

Figure 4. Chassis Assembly
(8500717) (Group 0060)

SECTION II

TM 1-1427-779-23P C05

(1) ITEM NO.	(2) SMR CODE	(3) FSCM	(4) PART NUMBER	(5) DESCRIPTION/USABLE ON CODES	(6) QTY
				GROUP 0060	
				CHASSIS ASSEMBLY	
				8500717	
				FIG. 4	
				(07187)	
	1 XDDZZ	07187	8500111	PANEL, FRONT	1
	2 XDDZZ	07187	8500721	SKIN, TOP	1
*	3 XDDZZ	81349	M7885/2-4-02	RIVET, BLIND	45
	4 XDDZZ	07187	8500719	PANEL, TOP	1
*	5 XDDZZ	96906	MS21209C0415L	INSERT, SCREW THREAD	2
	6 XDDZZ	07187	8500723	SKIN-BACK ASSEMBLY	1
	7 XDDZZ	07187	8500718	PANEL, BACK	1
*	8 XDDZZ	96906	MS21209C0615L	INSERT, SCREW THREAD	20
	9 XDDZZ	07187	8500720	PANEL, BOTTOM	1
	10 XDDZZ	07187	8500722	SKIN, BOTTOM	1
*	11 XDDZZ	96906	MS21209C0420L	INSERT, SCREW THREAD	6
*	12 XDDZZ	81349	M7885/2-4-07	RIVET, BLIND	4
	13 XDDZZ	07187	8500894	SKIN, BOTTOM	1

END OF FIGURE

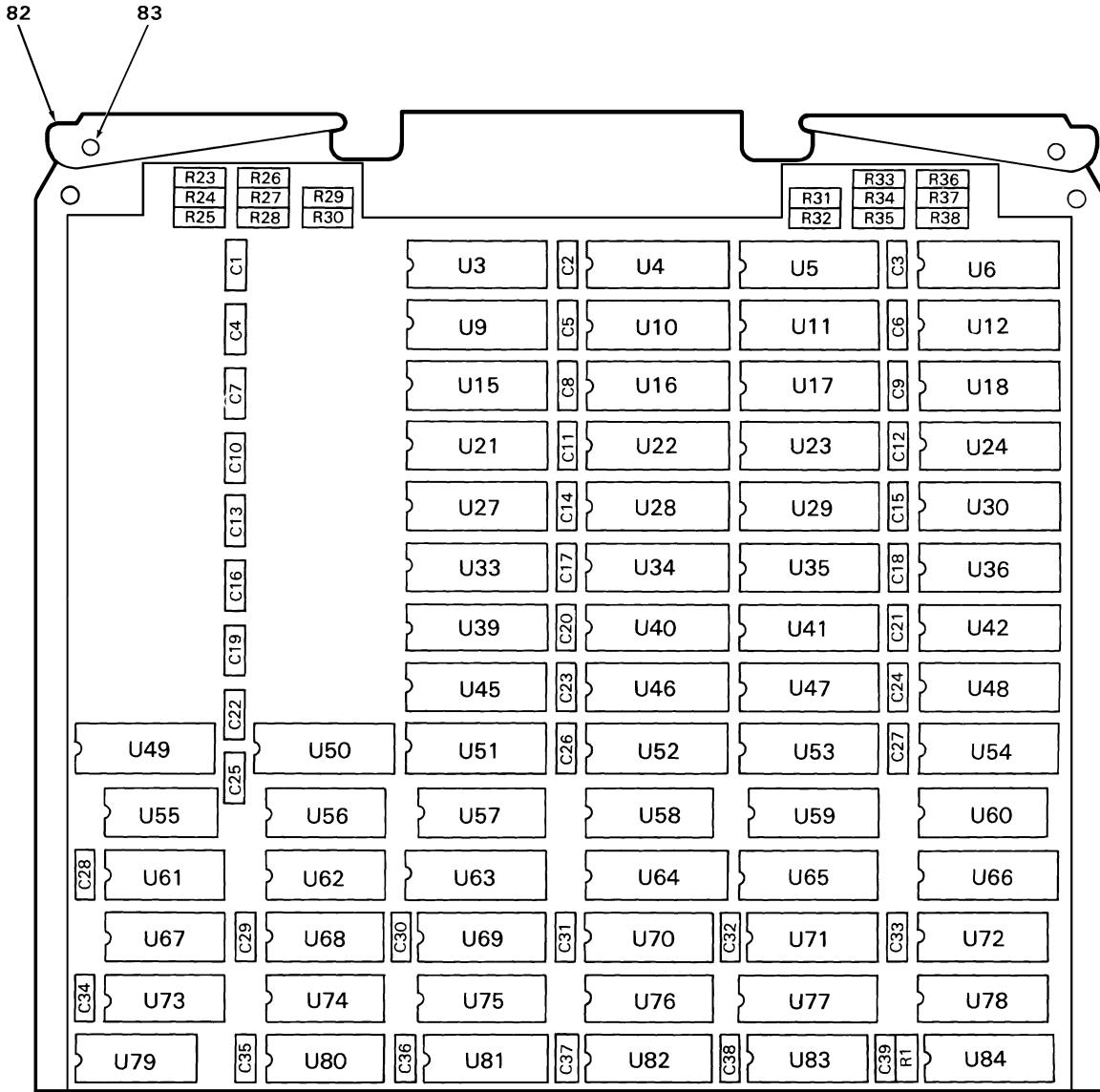

Figure 5. Circuit Card Assembly, Vector Generator
 (8500083-903) (Group 0120)
 (Sheet 1 of 3)

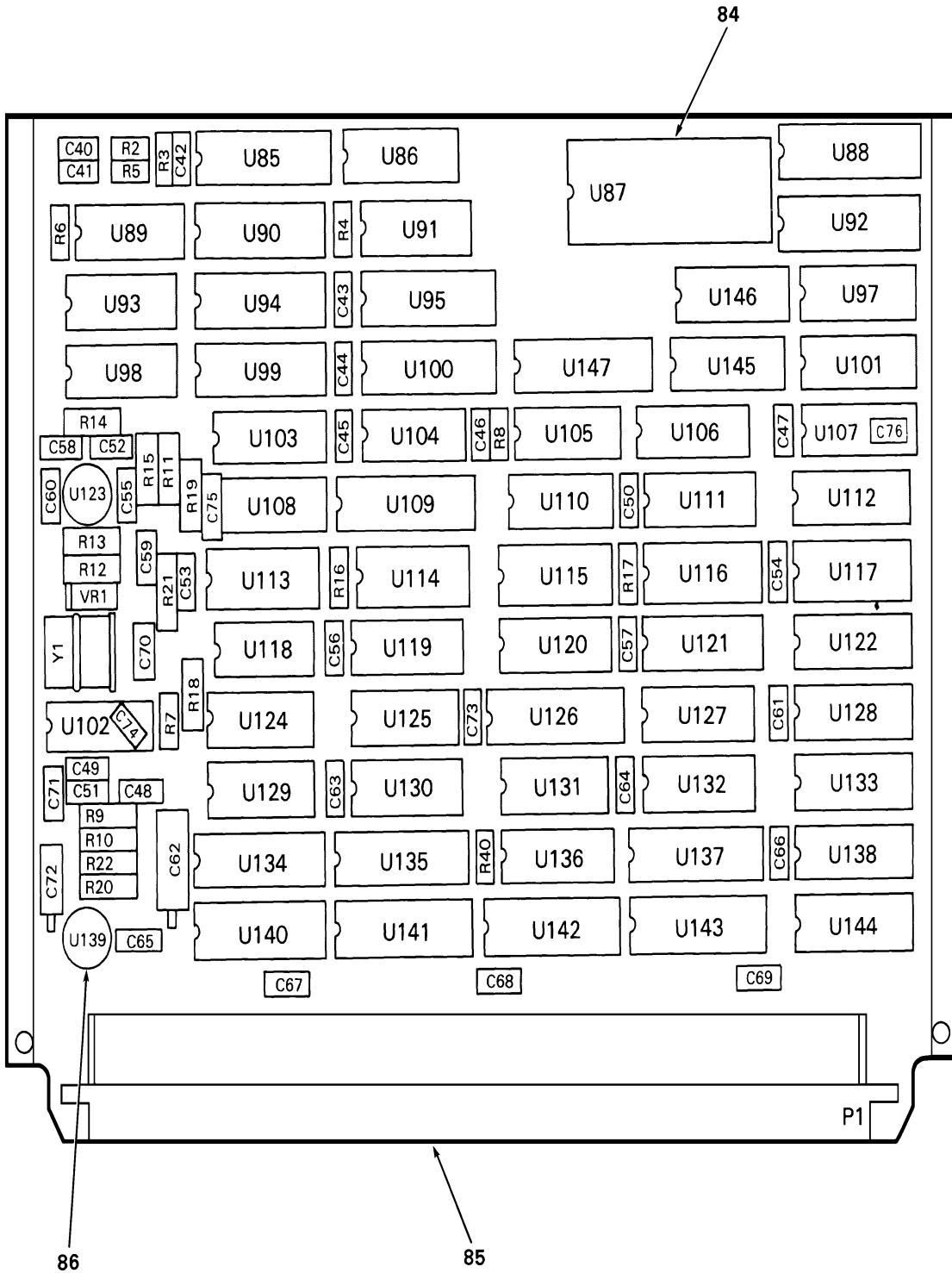

Figure 5. Circuit Card Assembly, Vector Generator
 (8500083-903) (Group 0120)
 (Sheet 2 of 3)

REF DES.	ITEM NO.	REF DES.	ITEM NO.	REF DES.	ITEM NO.	REF DES.	ITEM NO.
C1		R20	30	U76	43	U133	74
THRU		R21	25	U77	47	U134	35
C39	1	R22	30	U78	37	U135	35
C40	2	R23		U79	48	U136	77
C41	2	THRU		U80	44	U137	41
C42		R38	17	U81	49	U138	76
THRU		R40	31	U82	50	U139	78
C47	1	U3		U83	43	U140	41
C48	3	THRU		U84	51	U141	41
C49 *	4	U6	32	U85	52	U142	35
C50	1	U9		U86	53	U143	55
C51 *	5	THRU		U87	54	U144	53
C52	6	U12	33	U88	55	U145	68
C53	7	U15		U89	56	U146	79
C54	1	THRU		U90	35	U147	80
C55	8	U18	33	U91	57	VR1	81
C56	1	U21		U92	58	Y1	82
C57	1	THRU		U93	59		
C58	9	U24	33	U94	55		
C59	8	U27		U95	60		
C60	9	THRU		U97	59		
C61	1	U30	33	U98	61		
C62	10	U33		U99	62		
C63	1	THRU		U100	55		
C64	1	U36	33	U101	42		
C65	8	U39		U102	63		
C66		THRU		U103	64		
THRU		U42	33	U104	59		
C69	1	U45		U105	49		
C70 *	11	THRU		U106	65		
C71	12	U48	33	U107	66		
C72	13	U49	34	U108	40		
C73	1	U50	34	U109	67		
C74	14	U51		U110	51		
C75	12	THRU		U111	68		
C76	15	U54	35	U112	69		
P1	16	U55	36	U113	70		
R1	17	U56	37	U114	64		
R2	18	U57	38	U115	43		
R3	17	U58	38	U116	71		
R4	17	U59	39	U117	69		
R5	18	U60	39	U118	72		
R6	19	U61	40	U119	43		
R7	19	U62	37	U120	73		
R8	17	U63		U121	74		
R9 *	20	THRU		U122	74		
R10	21	U66	41	U123	75		
R11	22	U67	42	U124	37		
R12	23	U68	43	U125	37		
R13	24	U69	37	U126	55		
R14	25	U70	44	U127	76		
R15	22	U71	45	U128	76		
R16	26	U72	37	U129	37		
R17	27	U73	46	U130	37		
R18	28	U74	37	U131	77		
R19	29	U75	44	U132	77		

* SELECT AT TEST

Figure 5. Circuit Card Assembly, Vector Generator
 (8500083-903) (Group 0120)
 (Sheet 3 of 3)

SECTION II

TM 1-1427-779-23P C06

(1) ITEM NO.	(2) SMR CODE	(3) FSCM	(4) PART NUMBER	(5) DESCRIPTION/USABLE ON CODES	(6) QTY
				GROUP 0120 FIG. 5 CIRCUIT CARD ASSEMBLY, VECTOR GENERATOR 8500083-903 (07187)	
1	PBDZZ	81349	M39014/05-2255	CAPACITOR, FIXED, CER	57
2	XDDZZ	81349	M39014/01-1357V	CAPACITOR, FIXED, CER	2
3	XDDZZ	81349	M39014/01-1350V	CAPACITOR, FIXED, CER	1
4	PBDZA	81349	M23269/10-3007	CAPACITOR, FIXED, GLA SELECT AT TEST	1
4	PBDZA	81349	M23269/10-3011	CAPACITOR, FIXED, GLA SELECT AT TEST	1
4	PADZA	81349	M23269/10-3017	CAPACITOR, FIXED, GLA SELECT AT TEST	1
4	PBDZA	81349	M23269/10-3025	CAPACITOR, FIXED, GLA SELECT AT TEST	1
4	PADZZ	81349	M23269/10-3034	CAPACITOR, FIXED, GLA SELECT AT TEST	1
5	PADZZ	81349	M23269/10-3005	CAPACITOR, FIXED, GLA SELECT AT TEST	1
5	PBDZA	81349	M23269/10-3007	CAPACITOR, FIXED, GLA SELECT AT TEST	1
5	PBDZA	81349	M23269/10-3011	CAPACITOR, FIXED, GLA SELECT AT TEST	1
5	PADZA	81349	M23269/10-3017	CAPACITOR, FIXED, GLA SELECT AT TEST	1
5	PBDZA	81349	M23269/10-3025	CAPACITOR, FIXED, GLA SELECT AT TEST	1
6	PADZZ	81349	M39014/01-1581V	CAPACITOR, FIXED, CER	1
*	7	PADZZ	81349	CCR06CG512GSV CAPACITOR, FIXED, CER	1
	8	PADZZ	81349	M39014/01-1593V CAPACITOR, FIXED, CER	3
	9	XDDZZ	81349	M39014/02-1419V CAPACITOR, FIXED, CER	2
	10	PBDZZ	81349	M39006/22-0502 CAPACITOR, FIXED, ELE	1
	11	PADZZ	81349	M23269/10-3005 CAPACITOR, FIXED, GLA SELECT AT TEST	1
	11	PBDZA	81349	M23269/10-3011 CAPACITOR, FIXED, GLA SELECT AT TEST	1
	11	PADZA	81349	M23269/10-3017 CAPACITOR, FIXED, GLA SELECT AT TEST	1
	12	PBDZZ	81349	M39014/05-2237 CAPACITOR, FIXED, CER	2
	13	PBDZZ	81349	M39003/01-3076 CAPACITOR, FIXED, ELE	1
	14	PBDZZ	81349	M39014/05-2215 CAPACITOR, FIXED, CER	1
	15	PBDZZ	81349	M39014/05-2222 CAPACITOR, FIXED, CER	1
	16	PADZA	07187	8500182-1 CONNECTOR, RECEPTACL	1
	17	PBDZZ	81349	RCR05G102JS RESISTOR, FIXED, COMP	20
	18	PBDZZ	81349	RCR05G154JS RESISTOR, FIXED, COMP	2
	19	PBDZZ	81349	RCR05G302JS RESISTOR, FIXED, COMP	2
	20	PBDZZ	81349	RNC55H1241FS RESISTOR, FIXED, FILM SELECT AT TEST	1
	20	PBDZZ	81349	RNC55H1622FS RESISTOR, FIXED, FILM SELECT AT TEST	1

SECTION II

TM 1-1427-779-23P C08

(1) ITEM NO.	(2) SMR CODE	(3) FSCM	(4) PART NUMBER	(5) DESCRIPTION/USABLE ON CODES	(6) QTY	
20	PBDZZ	81349	RNC55H1871FS	RESISTOR, FIXED, FILM SELECT AT TEST	1	
20	PBDZZ	81349	RNC55H2491FS	RESISTOR, FIXED, FILM SELECT AT TEST	1	
20	PADZZ	81349	RNC55H2741FS	RESISTOR, FIXED, FILM SELECT AT TEST	1	
20	PBDZZ	81349	RNC55H4221FS	RESISTOR, FIXED, FILM SELECT AT TEST	1	
20	PBDZZ	81349	RNC55H8251FS	RESISTOR, FIXED, FILM SELECT AT TEST	1	
21	PBDZZ	81349	RNC55H1821FS	RESISTOR, FIXED, FILM	1	
22	PADZF	81349	RNC55H1001FS	RESISTOR, FIXED, FILM	2	
23	PBDZZ	81349	RNC55H3741FS	RESISTOR, FIXED, FILM	1	
24	PBDZZ	81349	RNC55H1581FS	RESISTOR, FIXED, FILM	1	
*	25	PBDZZ	81349	RNC55H2001FS	RESISTOR, FIXED, FILM	2
	26	PBDZZ	81349	RCR05G512JS	RESISTOR, FIXED, COMP	1
	27	PBDZZ	81349	RCR05G202JS	RESISTOR, FIXED, COMP	1
	28	PBDZZ	81349	RNC55J1842DS	RESISTOR, FIXED, FILM	1
	29	PBDZZ	81349	RNC55H5491FS	RESISTOR, FIXED, FILM	1
	30	PBDZZ	81349	RNC55H7320FS	RESISTOR, FIXED, FILM	1
	31	PBDZZ	81349	RNC55H2430FS	RESISTOR, FIXED, FILM	1
	32	PBDZZ	81349	RWR81S4R75FS	RESISTOR, FIXED, WIRE	1
	33	PBDZZ	60911	IMS1400S-70M	MICROCIRCUIT, MEMORY	32
	34	PBDZZ	34335	AM25LS2538DMB	MICROCIRCUIT, DIGITA	2
	35	PBDZZ	81349	M38510/32503BRB	MICROCIRCUIT, DIGITA	8
	36	PBDZZ	07187	4030264-432	MICROCIRCUIT, DIGITA	1
	37	PBDZZ	81349	M38510/31509BEA	MICROCIRCUIT, DIGITA	10
	38	PBDZZ	01295	SNJ54166J-00	MICROCIRCUIT, DIGITA	2
*	39	PBDZZ	07187	8500845-413	MICROCIRCUIT, DIGITA	2
	40	PADZZ	81349	M38510/34001BCA	MICROCIRCUIT, DIGITA	2
	41	PBDZZ	81349	M38510/32403BRA	MICROCIRCUIT, DIGITA	7
	42	PBDZZ	81349	M38510/07001BCA	MICROCIRCUIT, DIGITA	2
	43	PBDZZ	81349	M38510/31512BEA	MICROCIRCUIT, DIGITA	5
	44	PBDZZ	96214	2690552-1	MICROCIRCUIT, DIGITA	3
	45	PBDZZ	07187	8500887-101	MICROCIRCUIT, DIGITA	1
	46	PBDZZ	81349	M38510/30301BCA	MICROCIRCUIT, DIGITA	1
	47	PBDZZ	07187	8506530-102	MICROCIRCUIT, DIGITA	1
	48	PBDZZ	81349	M38510/07102BEA	MICROCIRCUIT, DIGITA	1
	49	PBDZZ	81349	M38510/31004BCA	MICROCIRCUIT, DIGITA	2
	50	PBDZZ	07187	8500888-101	MICROCIRCUIT, DIGITA	1
	51	PBDZZ	81349	M38510/31001BCB	MICROCIRCUIT, DIGITA	2
	52	PBDZZ	07187	8500892-101	MICROCIRCUIT, LINEAR	1
	53	PBDZZ	81349	M38510/30106BEA	MICROCIRCUIT, DIGITA	2
	54	PBDZZ	07187	8500891-101	MICROCIRCUIT, DIGITA	1
	55	PBDZZ	81349	M38510/32501BRA	MICROCIRCUIT, DIGITA	5
	56	PBDZZ	81349	M38510/31401BEA	MICROCIRCUIT, DIGITA	1
	57	PBDZZ	81349	M38510/30903BEB	MICROCIRCUIT, DIGITA	1
	58	PBDZZ	07187	8500889-101	MICROCIRCUIT, DIGITA	1
	59	PBDZZ	81349	M38510/30501BCA	MICROCIRCUIT, DIGITA	3
	60	PBDZZ	07187	8500890-102	MICROCIRCUIT, DIGITA	1

SECTION II

TM 1-1427-779-23P C07

(1) ITEM NO.	(2) SMR CODE	(3) FSCM	(4) PART NUMBER	(5) DESCRIPTION/USABLE ON CODES	(6) QTY
61	PBDZZ	07187	4030260-444	MICROCIRCUIT, DIGITA	1
62	PBDZZ	07187	8500890-104	MICROCIRCUIT, DIGITA	1
* 63	PBDZZ	96214	538762-1	MICROCIRCUIT, DIGITA	1
64	PBDZZ	81349	M38510/30001BCA	MICROCIRCUIT, DIGITA	2
65	PBDZZ	81349	M38510/30102BCA	MICROCIRCUIT, DIGITA	1
66	PBDZZ	81349	M38510/30108BCA	MICROCIRCUIT, DIGITA	1
67	PBDZZ	81349	M38510/32401BRA	MICROCIRCUIT, DIGITA	1
68	PBDZZ	81349	M38510/30109BEA	MICROCIRCUIT, DIGITA	2
69	PBDZZ	81349	M38510/30701BEA	MICROCIRCUIT, DIGITA	2
70	PBDZZ	81349	M38510/01205BEA	MICROCIRCUIT, DIGITA	1
71	PBDZZ	07187	8500892-102	MICROCIRCUIT, DIGITA	1
72	PBDZZ	81349	M38510/07501BCB	MICROCIRCUIT, DIGITA	1
73	PBDZZ	81349	M38510/30901BEA	MICROCIRCUIT, DIGITA	1
74	PBDZZ	81349	M38510/30909BEB	MICROCIRCUIT, DIGITA	3
75	PBDZZ	81349	M38510/10101BGC	MICROCIRCUIT, LINEAR	1
76	PBDZZ	81349	M38510/31202BEA	MICROCIRCUIT, DIGITA	3
77	PBDZA	07187	8501968-469	MICROCIRCUIT, DIGITA	3
78	PBDZA	81349	M38510/11703BXC	MICROCIRCUIT, LINEAR	1
79	PBDZZ	81349	M38510/07101BCA	MICROCIRCUIT, DIGITA	1
80	PBDZZ	07187	8501859-101	MICROCIRCUIT, DIGITA	1
81	PBDZZ	07187	2503687-206	SEMICONDUCTOR DEVIC	1
82	PBDZZ	07187	8500608-679	CRYSTAL UNIT SET, QU	1
83	PBDZZ	07187	8001098	EXTRACTOR, ELECTRICA	2
84	XDDZZ	96906	MS16535-27	RIVET, TUBULAR	2
85	PBDZZ	07187	4047792-500	EPROM LABEL/COVER	1
86	XDDZZ	07187	4005733-3	ADHESIVE, DRY MOUNTI	2
87	PADZZ	07187	2503891-5	INSULATOR, DISK	1

END OF FIGURE

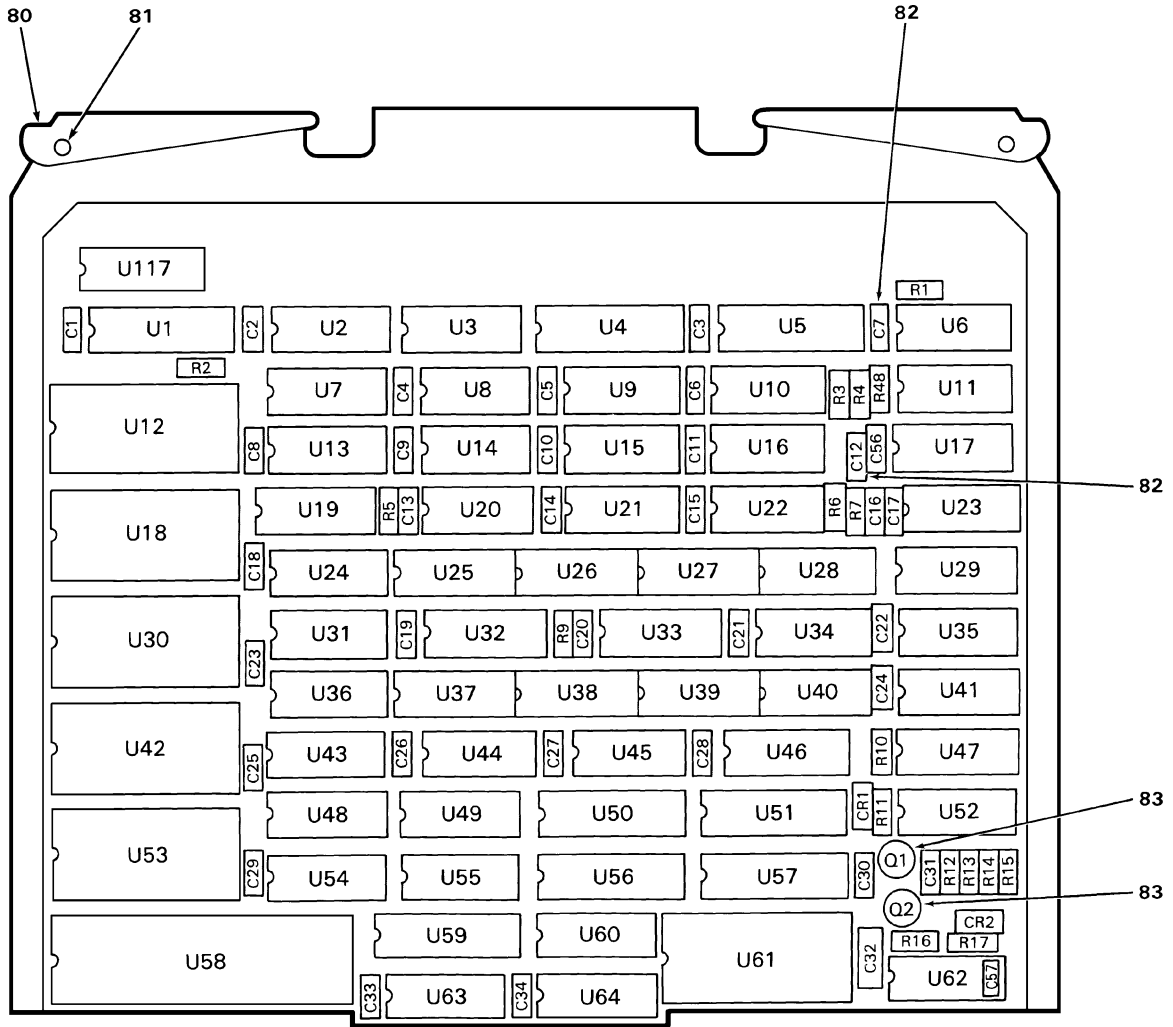

Figure 6. Circuit Card Assembly, CPU/Memory
 (8500067-907) (Group 0140)
 (Sheet 1 of 3)

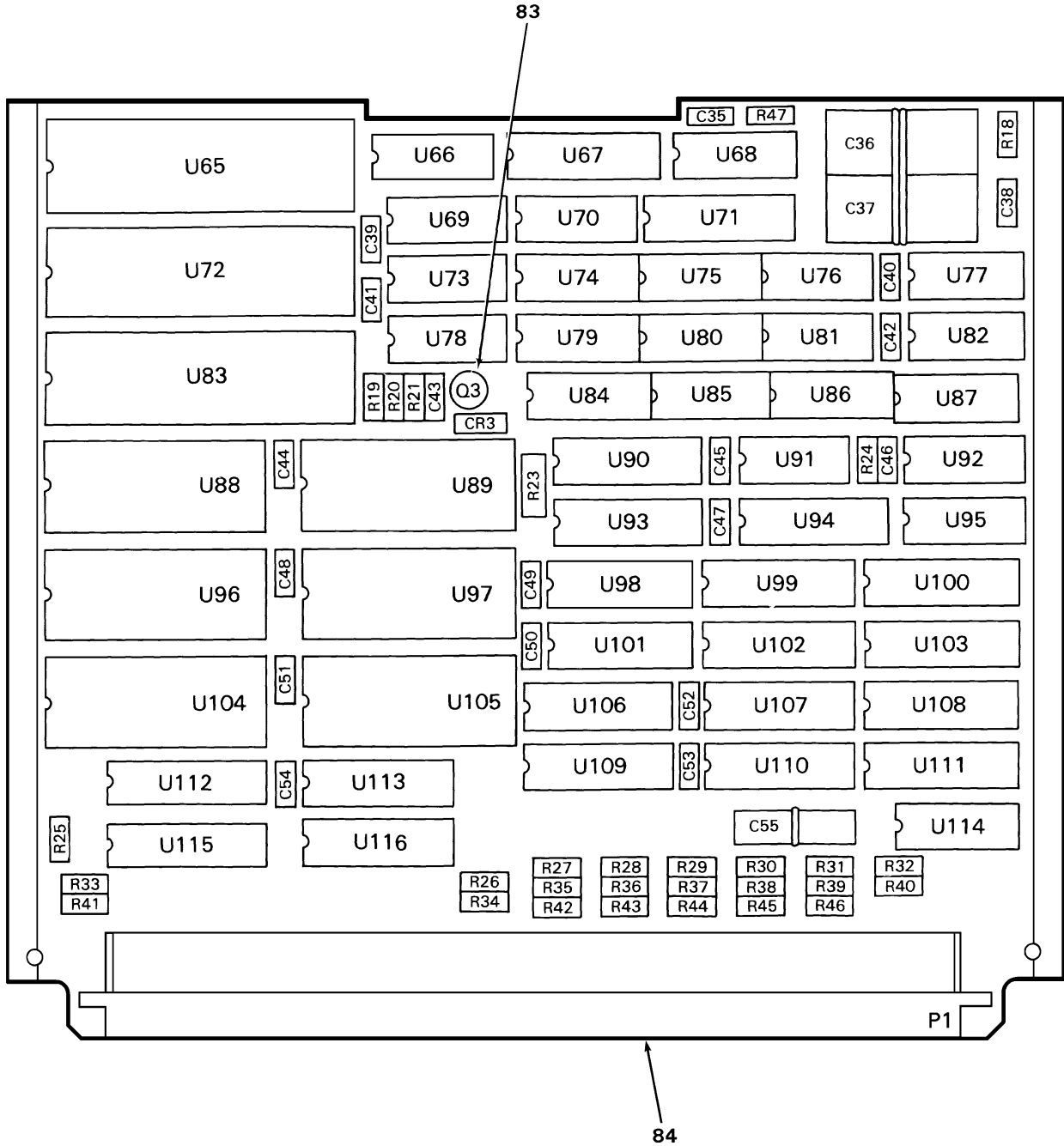

Figure 6. Circuit Card Assembly, CPU/Memory
(8500067-907) (Group 0140)
(Sheet 2 of 3)

REF DES.	ITEM NO.	REF DES.	ITEM NO.	REF DES.	ITEM NO.	REF DES.	ITEM NO.
CR1	1	R24	17	U39	50	U95	43
CR2	2	R25	15	U40	50	U96	73
CR3	3	R26	15	U41	48	U97	73
C1		R27		U42	55	U98	74
THRU		THRU		U43	54	U99	31
C6	4	R32	28	U44	34	U100	75
C7	5	R33	15	U45	34	U101	76
C8		R34	15	U46	56	U102	76
THRU		R35		U47	45	U103	31
C11	4	THRU		U48	54	U104	77
C12	5	R39	28	U49	57	U105	77
C13		R40	17	U50	31	U106	78
THRU		R41	15	U51	58	U107	31
C15	4	R42		U52	59	U108	31
C16	6	THRU		U53	60	U109	78
C17		R46	28	U54	54	U110	58
THRU		R47	17	U55	61	U111	58
C30	4	R48	19	U56	31	U112	74
C31	7	U1	29	U57	62	U113	74
C32	8	U2	30	U58	63	U114	79
C33		U3	30	U59	62	U115	74
THRU		U4	31	U60	64	U116	74
C35	4	U5	31	U61	65	U117	43
C36	9	U6	32	U62	66		
C37	9	U7	33	U63	30		
C38		U8	34	U64	30		
THRU		U9	35	U65	63		
C54	4	U10	36	U66	67		
C55	10	U11	37	U67	58		
C56	4	U12	38	U68	68		
C57	11	U13	39	U69	69		
P1	12	U14	34	U70	50		
Q1	13	U15	40	U71	58		
Q2	13	U16	41	U72	63		
Q3	14	U17	37	U73	70		
R1	15	U18	42	U74	71		
R2	15	U19	43	U75	32		
R3	16	U20	44	U76	48		
R4	16	U21	43	U77	50		
R5	17	U22	45	U78	70		
R6	18	U23	46	U79	43		
R7	17	U24	47	U80	36		
R9	15	U25	48	U81	50		
R10	19	U26	49	U82	50		
R11	17	U27	50	U83	63		
R12	20	U28	51	U84	72		
R13	21	U29	51	U85	35		
R14	22	U30	52	U86	50		
R15	23	U31	47	U87	34		
R16	24	U32	53	U88	73		
R17	25	U33	36	U89	73		
R18	26	U34	50	U90	74		
R19	15	U35	41	U91	75		
R20	17	U36	54	U92	43		
R21	17	U37	51	U93	74		
R23	27	U38	40	U94	31		

Figure 6. Circuit Card Assembly, CPU/Memory
 (8500067-907) (group 0140)
 (Sheet 3 of 3)

SECTION II

TM 1-1427-779-23P C08

(1) ITEM NO.	(2) SMR CODE	(3) FSCM	(4) PART NUMBER	(5) DESCRIPTION/USABLE ON CODES	(6) QTY
				GROUP 0140	
				CIRCUIT CARD ASSEMBLY,	FIG. 6
				CPU/MEMORY	
				8500067-907	(07187)
1	PBDZZ	81349	JANTX1N4148-1	SEMICONDUCTOR DEVIC.....	1
2	PBDZZ	81349	JANTX1N5711	SEMICONDUCTOR DEVIC.....	1
3	PBDZZ	81349	JANTX1N5615	SEMICONDUCTOR DEVIC.....	1
4	PBDZZ	81349	M39014/05-2255	CAPACITOR, FIXED, CER.....	48
5	XDDZZ	81349	M39014/02-1419V	CAPACITOR, FIXED, CER.....	2
6	XDDZZ	81349	M39014/01-1357V	CAPACITOR, FIXED, CER.....	1
7	PBDZZ	81349	M39014/05-2273	CAPACITOR, FIXED, CER.....	1
8	PBDZZ	81349	M39014/05-2297	CAPACITOR, FIXED, CER.....	1
9	PBDZZ	81349	M83421/01-1273S	CAPACITOR, FIXED, MET.....	2
10	PBDZZ	81349	M39006/22-0502	CAPACITOR, FIXED, ELE.....	1
11	PBDZZ	81349	M39014/05-2222	CAPACITOR, FIXED, CER.....	1
12	PADZA	07187	8500182-23	CONNECTOR, RECEPTACL.....	1
13	PBDZZ	81349	JANTX2N2222A	TRANSISTOR	2
14	PBDZZ	81349	JANTX2N2946A	TRANSISTOR	1
15	PBDZZ	81349	RCR05G302JS	RESISTOR, FIXED, COMP.....	9
16	PBDZZ	81349	RNC50H9092FS	RESISTOR, FIXED, FILM.....	2
17	PBDZZ	81349	RCR05G102JS	RESISTOR, FIXED, COMP.....	8
18	PBDZZ	81349	RNC50H2212FS	RESISTOR, FIXED, FILM.....	1
19	PBDZZ	81349	RCR05G101JS	RESISTOR, FIXED, COMP.....	2
20	PBDZZ	81349	RNC50H1272FS	RESISTOR, FIXED, FILM.....	1
21	PBDZZ	81349	RNC50H5232FS	RESISTOR, FIXED, FILM.....	1
22	PBDZZ	81349	RNC50H2492FS	RESISTOR, FIXED, FILM.....	1
23	PBDZZ	81349	RNC50H1692FS	RESISTOR, FIXED, FILM.....	1
24	PBDZZ	81349	RCR05G512JS	RESISTOR, FIXED, COMP.....	1
25	PBDZZ	81349	RNC50H2052FS	RESISTOR, FIXED, FILM.....	1
26	PBDZZ	81349	RNC50H1822BS	RESISTOR, FIXED, FILM.....	1
27	PBDZZ	81349	RWR80S6810FS	RESISTOR, FIXED, WIRE.....	1
28	PBDZZ	81349	RCR05G151JS	RESISTOR, FIXED, COMP.....	16
29	PBDZZ	07187	8500707-101	MICROCIRCUIT	1
30	PBDZZ	81349	M38510/30906BEA	MICROCIRCUIT, DIGITA.....	4
31	PBDZZ	81349	M38510/32503BRB	MICROCIRCUIT, DIGITA.....	9
32	PADZZ	81349	M38510/30007BCA	MICROCIRCUIT, DIGITA.....	2
33	PBDZZ	81349	M38510/30107BEA	MICROCIRCUIT, DIGITA.....	1
34	PBDZZ	81349	M38510/30701BEA	MICROCIRCUIT, DIGITA.....	5
35	PBDZZ	07187	4030264-432	MICROCIRCUIT, DIGITA.....	2
36	PBDZZ	81349	M38510/30003BCA	MICROCIRCUIT, DIGITA.....	3
37	PBDZZ	81349	M38510/31401BEA	MICROCIRCUIT, DIGITA.....	2
38	PBDZZ	07187	8500709-104	MICROCIRCUIT, DIGITA.....	1
39	PBDZZ	81349	M38510/30106BEA	MICROCIRCUIT, DIGITA.....	1
40	PBDZZ	81349	M38510/30501BCA	MICROCIRCUIT, DIGITA.....	2
41	PBDZZ	81349	M38510/07101BCA	MICROCIRCUIT, DIGITA.....	2
* 42	PRDZZ	07187	8500709-105	MICROCIRCUIT, DIGITA.....	1
43	PBDZZ	81349	M38510/30001BCA	MICROCIRCUIT, DIGITA.....	6
44	PBDZZ	81349	M38510/31504BEB	MICROCIRCUIT, DIGITA.....	1
45	PBDZZ	81349	M38510/30301BCA	MICROCIRCUIT, DIGITA.....	2

SECTION II

TM 1-1427-779-23P C08

(1) ITEM NO.	(2) SMR CODE	(3) FSCM	(4) PART NUMBER	(5) DESCRIPTION/USABLE ON CODES	(6) QTY
46	PBDZZ	81349	M38510/00104BCB	MICROCIRCUIT, DIGITA.....	1
47	PBDZZ	81349	M38510/30901BEA	MICROCIRCUIT, DIGITA.....	2
48	PBDZZ	81349	M38510/31004BCA	MICROCIRCUIT, DIGITA.....	3
49	PBDZZ	81349	M38510/07001BCA	MICROCIRCUIT, DIGITA.....	1
50	PBDZZ	81349	M38510/30102BCA	MICROCIRCUIT, DIGITA.....	9
51	XDDZZ	81349	M38510/34001BCA	MICROCIRCUIT, DIGITA.....	1
52	PBDZZ	07187	8500709-103	MICROCIRCUIT, DIGITA.....	1
53	PBDZZ	81349	M38510/07701BEA	MICROCIRCUIT, DIGITA.....	1
54	PBDZZ	81349	M38510/30902BEA	MICROCIRCUIT, DIGITA.....	4
55	PBDZZ	07187	8500709-102	MICROCIRCUIT, DIGITA.....	1
56	PBDZZ	81349	M38510/31003BCA	MICROCIRCUIT, DIGITA.....	1
57	PBDZZ	07187	8500708-102	MICROCIRCUIT, DIGITA.....	1
58	PBDZZ	81349	M38510/32502BRB	MICROCIRCUIT, DIGITA.....	5
59	PBDZZ	81349	M38510/11005BCA	MICROCIRCUIT, LINEAR.....	1
60	PBDZZ	07187	8500709-101	MICROCIRCUIT, DIGITA.....	1
61	PBDZZ	81349	M38510/30903BEB	MICROCIRCUIT, DIGITA.....	1
62	PBDZZ	81349	M38510/32403BRA	MICROCIRCUIT, DIGITA.....	2
63	PBDZA	07187	4032647-401	MICROCIRCUIT, DIGITA.....	4
64	PBDZZ	07187	8505173-100	MICROCIRCUIT, MEMORY.....	1
65	XDDZZ	61349	DM52B13-300/B	MICROCIRCUIT, MEMORY.....	1
66	PBDZZ	81349	M38510/01205BEA	MICROCIRCUIT, DIGITA.....	1
67	XDDZZ	81349	M38510/30909BEB	MICROCIRCUIT, DIGITA.....	1
68	PBDZZ	81349	M38510/31604BEB	MICROCIRCUIT, DIGITA.....	1
* 69	PBDZZ	81349	M38510/07802BEA	MICROCIRCUIT, DIGITA.....	1
70	PBDZZ	81349	M38510/30908BEA	MICROCIRCUIT, DIGITA.....	2
71	PBDZZ	81349	M38510/30005BCA	MICROCIRCUIT, DIGITA.....	1
72	PBDZZ	81349	M38510/30502BCA	MICROCIRCUIT, DIGITA.....	1
* 73	XDDZZ	67268	8202501YA	MICROCIRCUIT, MEMORY.....	4
74	XDDZZ	07187	8500150-425	MICROCIRCUIT, MEMORY.....	8
75	PBDZZ	81349	M38510/36001BEA	MICROCIRCUIT, DIGITA.....	1
76	PBDZZ	81349	M38510/32501BRA	MICROCIRCUIT, DIGITA.....	2
77	PBDZZ	90536	7143862-01	MICROCIRCUIT, MEMORY.....	2
* 78	PBDZZ	81349	M38510/32803BRA	MICROCIRCUIT, DIGITA.....	2
* 79	PBDZZ	81349	M8340102M3001GB	RESISTOR NETWORK, FI.....	1
* 80	PBDZZ	07187	8001098	EXTRACTOR, ELECTRICA.....	2
81	XDDZZ	96906	MS16535-27	RIVET, TUBULAR	2
82	XDDZZ	07187	2504155-7	INSULATOR, WASHER	4
* 83	PBDZZ	58536	A-55485/01-040D	MOUNTING PAD, ELECTR.....	3
84	XDDZZ	07187	4005733-3	ADHESIVE, DRY MOUNTI.....	2

END OF FIGURE

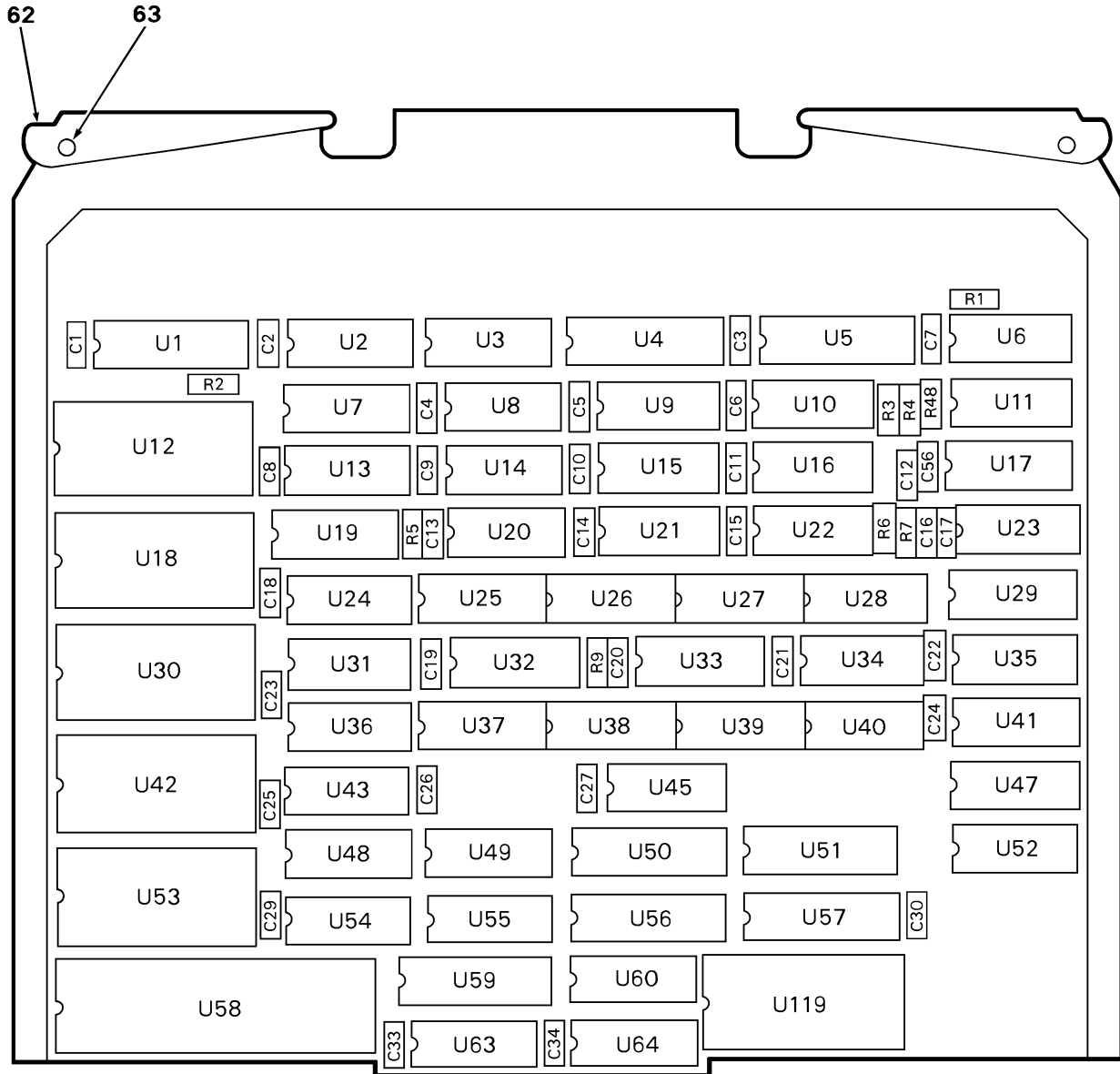

Figure 7. Circuit Card Assembly, CPU/Memory
(8513161-901) (Group 0150)
(Sheet 1 of 3)

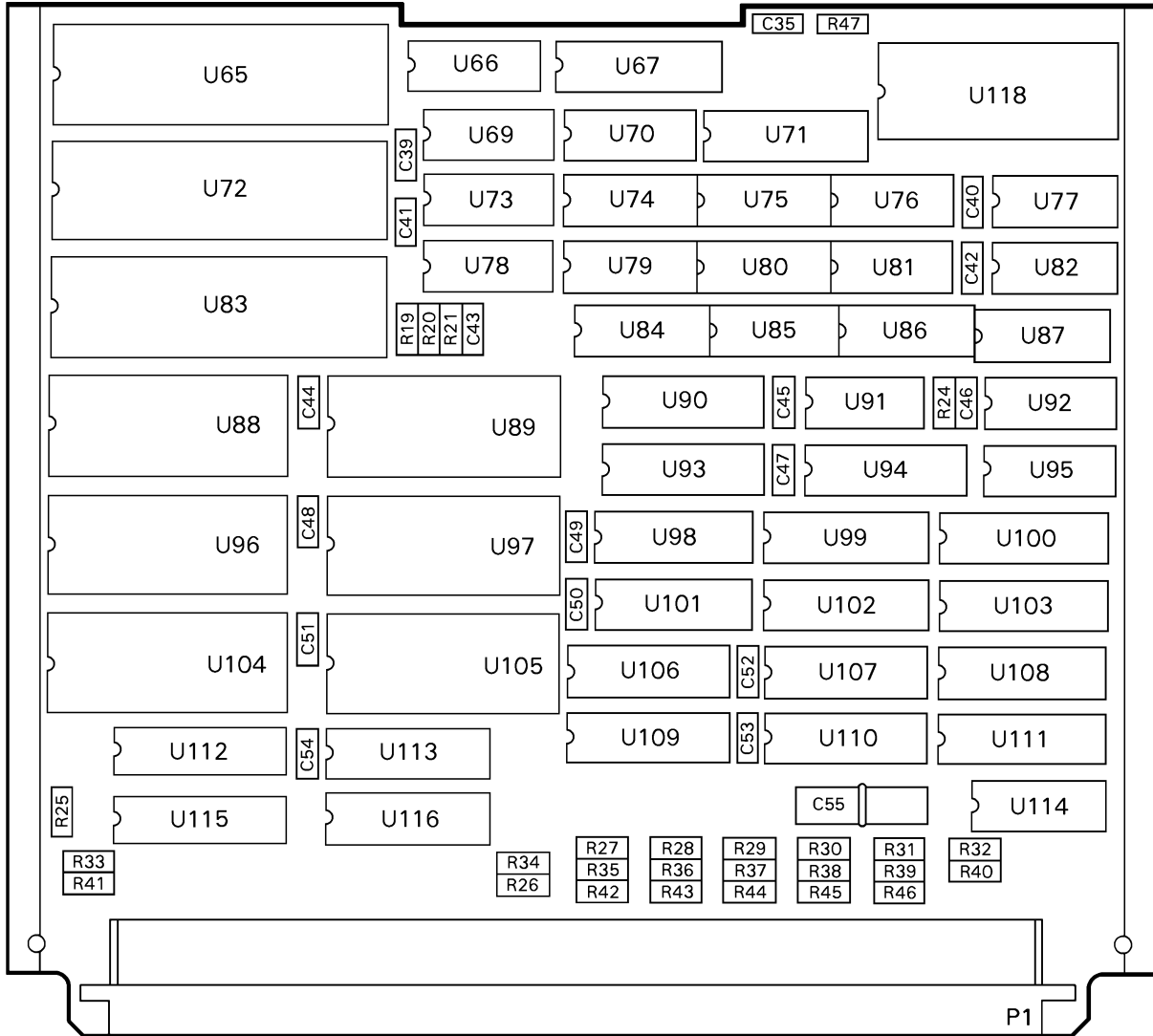

Figure 7. Circuit Card Assembly, CPU/Memory
 (8513161-901) (Group 0150)
 (Sheet 2 of 3)

REF DES.	ITEM NO.	REF DES.	ITEM NO.	REF DES.	ITEM NO.
C1		U3	14	U63	14
THRU		U4	15	U64	14
C6	1	U5	15	U65	47
C7	2	U6	16	U66	49
C8		U7	17	U67	50
THRU		U8	18	U69	51
C11	1	U9	19	U70	34
C12	2	U10	20	U71	52
C13		U11	21	U72	47
THRU		U12	22	U73	53
C15	1	U13	23	U74	54
C16	3	U14	18	U75	16
C17		U15	24	U76	32
THRU		U16	25	U77	34
C27	1	U17	20	U78	53
C30	1	U18	26	U79	27
C33		U19	27	U80	20
THRU		U20	28	U81	34
C35	1	U21	27	U82	34
C39		U22	29	U83	47
THRU		U23	30	U84	55
C54	1	U24	31	U85	19
C55	4	U25	32	U86	34
C56	1	U26	33	U87	18
P1	5	U27	34	U88	56
R1	6	U28	35	U89	56
R2	6	U29	36	U90	57
R3	7	U30	37	U91	58
R4	7	U31	31	U92	27
R5	8	U32	38	U93	57
R6	9	U33	20	U94	15
R7	8	U34	34	U95	27
R9	6	U35	25	U96	56
R19	6	U36	39	U97	56
R20	8	U37	35	U98	57
R21	8	U38	24	U99	15
R24	8	U39	34	U100	43
R25	6	U40	34	U101	57
R26	10	U41	32	U102	43
R27		U42	40	U103	15
THRU		U43	39	U104	56
R32	11	U45	41	U105	56
R33	6	U47	29	U106	59
R34	6	U48	39	U107	15
R35		U49	42	U108	15
THRU		U50	15	U109	59
R39	11	U51	43	U110	50
R40	8	U52	34	U111	50
R41	6	U53	44	U112	57
R42		U54	39	U113	57
THRU		U55	45	U114	60
R46	11	U56	15	U115	57
R47	8	U57	46	U116	57
R48	12	U58	47	U118	61
U1	13	U59	46	U119	61
U2	14	U60	48		

Figure 7. Circuit Card Assembly, CPU/Memory
 (8513161-901) (Group 0150)
 (Sheet 3 of 3)

SECTION II

TM 1-1427-779-23P C06

(1) ITEM NO.	(2) SMR CODE	(3) FSCM	(4) PART NUMBER	(5) DESCRIPTION/USABLE ON CODES	(6) QTY	
				GROUP 0150		
				CIRCUIT CARD ASSEMBLY,	FIG. 7	
				CPU/MEMORY		
				8513161-901	(07187)	
1	PBDZZ	81349	M39014/05-2255	CAPACITOR, FIXED, CER.....	46	
2	XDDZZ	81349	M39014/02-1419V	CAPACITOR, FIXED, CER.....	2	
3	XDDZZ	81349	M39014/01-1357V	CAPACITOR, FIXED, CER.....	1	
4	PBDZZ	81349	M39006/22-0502	CAPACITOR, FIXED, ELE.....	1	
5	PADZA	07187	8500182-23	CONNECTOR, RECEPTACL.....	1	
6	PBDZZ	81349	RCR05G302JS	RESISTOR, FIXED, COMP.....	8	
7	PBDZZ	81349	RNC50H9092FS	RESISTOR, FIXED, FILM.....	2	
8	PBDZZ	81349	RCR05G102JS	RESISTOR, FIXED, COMP.....	7	
9	PBDZZ	81349	RNC50H2212FS	RESISTOR, FIXED, FILM.....	1	
10	PBDZZ	81349	RCR05G512JS	RESISTOR, FIXED, COMP.....	1	
11	PBDZZ	81349	RCR05G151JS	RESISTOR, FIXED, COMP.....	16	
12	PBDZZ	81349	RCR05G101JS	RESISTOR, FIXED, COMP.....	1	
13	PBDZZ	07187	8500707-101	MICROCIRCUIT	1	
*	14	PBDZZ	81349	M38510/30906BEA	MICROCIRCUIT, DIGITA.....	4
	15	PBDZZ	81349	M38510/32503BRB	MICROCIRCUIT, DIGITA.....	9
*	16	PADZZ	81349	M38510/30007BCA	MICROCIRCUIT, DIGITA.....	2
*	17	PBDZZ	81349	M38510/30107BEA	MICROCIRCUIT, DIGITA.....	1
*	18	PBDZZ	81349	M38510/30701BEA	MICROCIRCUIT, DIGITA.....	3
	19	PBDZZ	07187	4030264-432	MICROCIRCUIT, DIGITA.....	2
*	20	PBDZZ	81349	M38510/30003BCA	MICROCIRCUIT, DIGITA.....	3
*	21	PBDZZ	81349	M38510/31401BEA	MICROCIRCUIT, DIGITA.....	2
	22	PBDZZ	07187	8500709-104	MICROCIRCUIT, DIGITA.....	1
*	23	PBDZZ	81349	M38510/30106BEA	MICROCIRCUIT, DIGITA.....	1
*	24	PBDZZ	81349	M38510/30501BCA	MICROCIRCUIT, DIGITA.....	2
	25	PBDZZ	81349	M38510/07101BCA	MICROCIRCUIT, DIGITA.....	2
	26	PBDZZ	07187	8515689-105	MICROCIRCUIT, DIGITA.....	1
*	27	PBDZZ	81349	M38510/30001BCA	MICROCIRCUIT, DIGITA.....	5
	28	PBDZZ	81349	M38510/31504BEB	MICROCIRCUIT, DIGITA.....	1
*	29	PBDZZ	81349	M38510/30301BCA	MICROCIRCUIT, DIGITA.....	2
	30	PBDZZ	81349	M38510/00104BCB	MICROCIRCUIT, DIGITA.....	1
*	31	PBDZZ	81349	M38510/30901BEA	MICROCIRCUIT, DIGITA.....	2
*	32	PBDZZ	81349	M38510/31004BCA	MICROCIRCUIT, DIGITA.....	3
	33	PBDZZ	81349	M38510/07001BCA	MICROCIRCUIT, DIGITA.....	1
	34	PBDZZ	81349	M38510/30102BCA	MICROCIRCUIT, DIGITA.....	10
*	35	PBDZZ	81349	M38510/08003BCA	MICROCIRCUIT, DIGITA.....	2
	37	PBDZZ	07187	8500709-103	MICROCIRCUIT, DIGITA.....	1
*	38	PBDZZ	81349	M38510/07701BEA	MICROCIRCUIT, DIGITA.....	1
	39	PBDZZ	81349	M38510/30902BEA	MICROCIRCUIT, DIGITA.....	4
	40	PBDZZ	07187	8500709-102	MICROCIRCUIT, DIGITA.....	1
	41	PADZZ	07187	8513379-100	MICROCIRCUIT, DIGITA.....	1
	42	PBDZZ	07187	8500708-102	MICROCIRCUIT, DIGITA.....	1
*	43	PBDZZ	81349	M38510/32501BRA	MICROCIRCUIT, DIGITA.....	3
	44	PBDZZ	07187	8500709-101	MICROCIRCUIT, DIGITA.....	1
	45	PBDZZ	81349	M38510/30903BEB	MICROCIRCUIT, DIGITA.....	1
*	46	PBDZZ	81349	M38510/32403BRA	MICROCIRCUIT, DIGITA.....	2

SECTION II

TM 1-1427-779-23P C11

(1) ITEM NO.	(2) SMR CODE	(3) FSCM	(4) PART NUMBER	(5) DESCRIPTION/USABLE ON CODES	(6) QTY
47	PBDZZ	67268	8405701QA	MICROCIRCUIT,DIGITA.....	4
48	PBDZZ	07187	8505173-100	MICROCIRCUIT,DIGITA.....	1
49	XDDZZ	81349	M38510/30909BEB	MICROCIRCUIT,DIGITA.....	1
50	PBDZZ	81349	M38510/32502BRB	MICROCIRCUIT,DIGITA.....	3
51	PBDZZ	81349	M38510/07802BEA	MICROCIRCUIT,DIGITA.....	1
52	PBDZZ	07187	8509828-100	MICROCIRCUIT,DIGITA.....	1
53	PBDZZ	81349	M38510/30908BEA	MICROCIRCUIT,DIGITA.....	2
* 54	PBDZZ	81349	M38510/30005BCA	MICROCIRCUIT,DIGITA.....	1
55	PBDZZ	81349	M38510/30502BCA	MICROCIRCUIT,DIGITA.....	1
56	PBDZZ	07187	8511462-463	MICROCIRCUIT,MEMORY.....	6
57	XDDZZ	07187	8500150-425	MICROCIRCUIT,MEMORY.....	8
58	PBDZZ	81349	M38510/36001BEA	MICROCIRCUIT,DIGITA.....	1
59	PBDZZ	81349	M38510/32803BRA	MICROCIRCUIT,DIGITA.....	2
60	PBDZZ	81349	M8340102M3001GB	RESISTOR NETWORK,FI.....	1
61	PBDZZ	07187	8502736-417	MICROCIRCUIT,MEMORY.....	2
62	PBDZZ	07187	8001098	EXTRACTOR,ELECTRICA.....	2
63	XDDZZ	96906	MS16535-27	RIVET,TUBULAR	2

END OF FIGURE

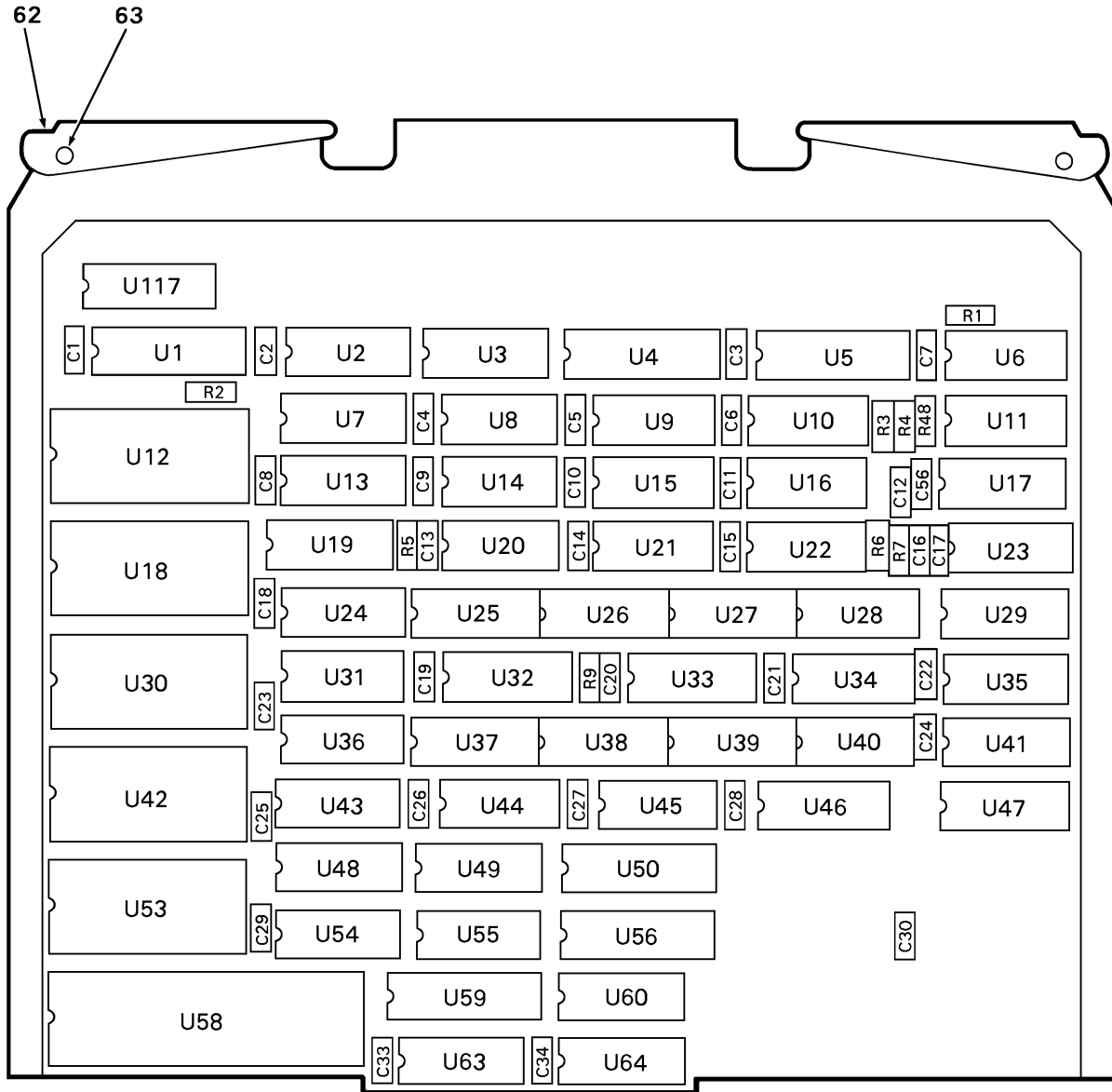

Figure 8. Circuit Card Assembly, CPU/Memory
 (8500067-908) (Group 0160)
 (Sheet 1 of 3)

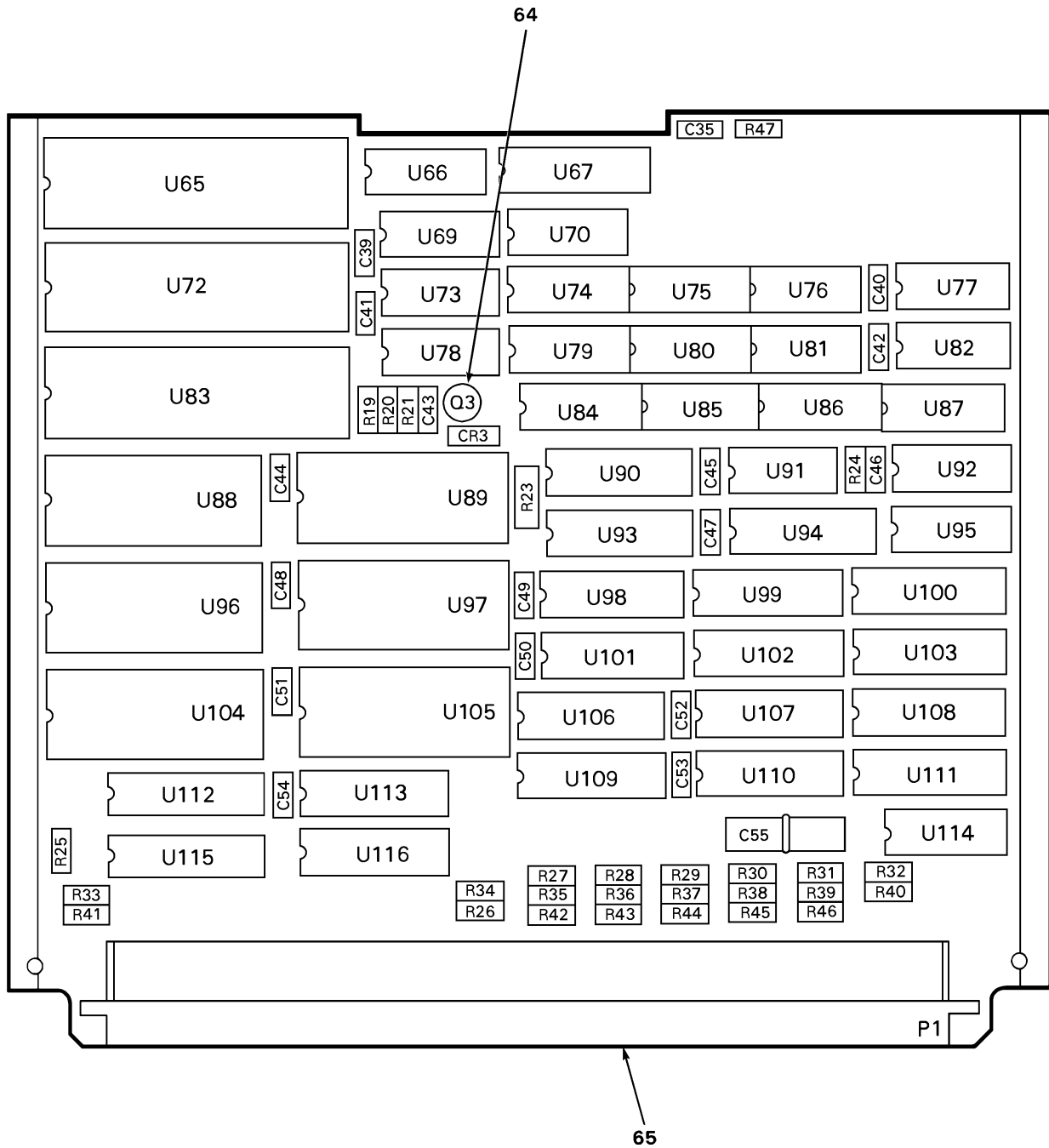

Figure 8. Circuit Card Assembly, CPU/Memory
 (8500067-908) (Group 0160)
 (Sheet 2 of 3)

REF DES.	ITEM NO.	REF DES.	ITEM NO.	REF DES.	ITEM NO.
CR3	1	U1	15	U60	46
C1		U2	16	U63	16
THRU		U3	16	U64	16
C6	2	U4	17	U65	46
C7	3	U5	17	U66	49
C8		U6	18	U67	50
THRU		U7	19	U69	51
C11	2	U8	20	U70	36
C12	3	U9	21	U72	46
C13		U10	22	U73	52
THRU		U11	23	U74	53
C15	2	U12	24	U75	18
C16	4	U13	25	U76	34
C17		U14	20	U77	36
THRU		U15	26	U78	52
C30	2	U16	27	U79	29
C33		U17	23	U80	22
THRU		U18	28	U81	36
C35	2	U19	29	U82	36
C39		U20	30	U83	46
THRU		U21	29	U84	54
C54	2	U22	31	U85	21
C55	5	U23	32	U86	36
C56	2	U24	33	U87	20
P1	6	U25	34	U88	55
Q3	7	U26	35	U89	55
R1	8	U27	36	U90	56
R2	8	U28	37	U91	57
R3	9	U29	37	U92	29
R4	9	U30	38	U93	56
R5	10	U31	33	U94	17
R6	11	U32	39	U95	29
R7	10	U33	22	U96	55
R9	8	U34	36	U97	55
R19	8	U35	27	U98	56
R20	10	U36	40	U99	17
R21	10	U37	37	U100	58
R23	12	U38	26	U101	56
R24	10	U39	36	U102	58
R25	8	U40	36	U103	17
R26	8	U41	34	U104	59
R27		U42	41	U105	59
THRU		U43	40	U106	60
R32	13	U44	20	U107	17
R33	8	U45	20	U108	17
R34	8	U46	42	U109	60
R35		U47	31	U110	50
THRU		U48	40	U111	50
R39	13	U49	43	U112	56
R40	10	U50	17	U113	56
R41	8	U53	44	U114	61
R42		U54	40	U115	56
THRU		U55	45	U116	56
R46	13	U56	17	U117	29
R47	10	U58	46		
R48	14	U59	47		

Figure 8. Circuit Card Assembly, CPU/Memory
 (8500067-908) (Group 0160)
 (Sheet 3 of 3)

SECTION II

TM 1-1427-779-23P C06

(1) ITEM NO.	(2) SMR CODE	(3) FSCM	(4) PART NUMBER	(5) DESCRIPTION/USABLE ON CODES	(6) QTY	
				GROUP 0160 CIRCUIT CARD ASSEMBLY, CPU/MEMORY 8500067-908 (07187)	FIG. 8	
1	PBDZZ	81349	JANTX1N5615	SEMICONDUCTOR DEVIC.....	1	
2	PBDZZ	81349	M39014/05-2255	CAPACITOR, FIXED, CER.....	47	
3	XDDZZ	81349	M39014/02-1419V	CAPACITOR, FIXED, CER.....	2	
4	XDDZZ	81349	M39014/01-1357V	CAPACITOR, FIXED, CER.....	1	
5	PBDZZ	81349	M39006/22-0502	CAPACITOR, FIXED, ELE.....	1	
6	PBDZA	07187	8500182-16	CONNECTOR, RECEPTACL.....	1	
7	PBDZZ	81349	JANTX2N2946A	TRANSISTOR	1	
8	PBDZZ	81349	RCR05G302JS	RESISTOR, FIXED, COMP.....	9	
9	PBDZZ	81349	RNC50H9092FS	RESISTOR, FIXED, FILM.....	2	
10	PBDZZ	81349	RCR05G102JS	RESISTOR, FIXED, COMP.....	7	
11	PBDZZ	81349	RNC50H2212FS	RESISTOR, FIXED, FILM.....	1	
12	PBDZZ	81349	RWR80S6810FS	RESISTOR, FIXED, WIRE.....	1	
13	PBDZZ	81349	RCR05G151JS	RESISTOR, FIXED, COMP.....	16	
14	PBDZZ	81349	RCR05G101JS	RESISTOR, FIXED, COMP.....	1	
15	PBDZZ	07187	8500707-101	MICROCIRCUIT	1	
*	16	PBDZZ	81349	M38510/30906BEA	MICROCIRCUIT, DIGITA.....	4
	17	PBDZZ	81349	M38510/32503BRB	MICROCIRCUIT, DIGITA.....	9
*	18	PBDZZ	81349	M38510/30007BCA	MICROCIRCUIT, DIGITA.....	2
*	19	PBDZZ	81349	M38510/30107BEA	MICROCIRCUIT, DIGITA.....	1
*	20	PBDZZ	81349	M38510/30701BEA	MICROCIRCUIT, DIGITA.....	5
	21	PBDZZ	07187	4030264-432	MICROCIRCUIT, DIGITA.....	2
*	22	PBDZZ	81349	M38510/30003BCA	MICROCIRCUIT, DIGITA.....	3
*	23	PADZZ	81349	M38510/31401BEA	MICROCIRCUIT, DIGITA.....	2
	24	PBDZZ	07187	8500709-104	MICROCIRCUIT, DIGITA.....	1
*	25	PBDZZ	81349	M38510/30106BEA	MICROCIRCUIT, DIGITA.....	1
*	26	PBDZZ	81349	M38510/30501BCA	MICROCIRCUIT, DIGITA.....	2
	27	PBDZZ	81349	M38510/07101BCA	MICROCIRCUIT, DIGITA.....	2
	28	PBDZZ	07187	8500709-105	MICROCIRCUIT, DIGITA.....	1
*	29	PBDZZ	81349	M38510/30001BCA	MICROCIRCUIT, DIGITA.....	6
	30	PBDZZ	81349	M38510/31504BEB	MICROCIRCUIT, DIGITA.....	1
*	31	PBDZZ	81349	M38510/30301BCA	MICROCIRCUIT, DIGITA.....	2
	32	PBDZZ	81349	M38510/00104BCB	MICROCIRCUIT, DIGITA.....	1
*	33	PBDZZ	81349	M38510/30901BEA	MICROCIRCUIT, DIGITA.....	2
*	34	PBDZZ	81349	M38510/31004BCA	MICROCIRCUIT, DIGITA.....	3
	35	PBDZZ	81349	M38510/07001BCA	MICROCIRCUIT, DIGITA.....	1
*	36	PBDZZ	81349	M38510/30102BCA	MICROCIRCUIT, DIGITA.....	9
*	37	PBDZZ	81349	M38510/08003BCA	MICROCIRCUIT, DIGITA.....	3
	38	PBDZZ	07187	8500709-103	MICROCIRCUIT, DIGITA.....	1
*	39	PBDZZ	81349	M38510/07701BEA	MICROCIRCUIT, DIGITA.....	1
	40	PBDZZ	81349	M38510/30902BEA	MICROCIRCUIT, DIGITA.....	4
*	41	PBDZZ	07187	8500709-102	MICROCIRCUIT, DIGITA.....	1
*	42	PBDZZ	81349	M38510/31003BCA	MICROCIRCUIT, DIGITA.....	1
*	43	PBDZZ	07187	8500708-102	MICROCIRCUIT, DIGITA.....	1
*	44	PBDZZ	07187	8500709-101	MICROCIRCUIT, DIGITA.....	1
*	45	PBDZZ	81349	M38510/30903BEB	MICROCIRCUIT, DIGITA.....	1

SECTION II

TM 1-1427-779-23P C08

(1) ITEM NO.	(2) SMR CODE	(3) FSCM	(4) PART NUMBER	(5) DESCRIPTION/USABLE ON CODES	(6) QTY	
46	PBDZZ	67268	8405701QA	MICROCIRCUIT, DIGITA.....	4	
47	PBDZZ	81349	M38510/32403BRA	MICROCIRCUIT, DIGITA.....	1	
48	PBDZZ	07187	8505173-100	MICROCIRCUIT, MEMORY.....	1	
49	XDDZZ	81349	M38510/30909BEB	MICROCIRCUIT, DIGITA.....	1	
50	PBDZZ	81349	M38510/32502BRB	MICROCIRCUIT, DIGITA.....	3	
*	51	PBDZZ	81349	M38510/07802BEA	MICROCIRCUIT, DIGITA.....	1
	52	PBDZZ	81349	M38510/30908BEA	MICROCIRCUIT, DIGITA.....	2
	53	PBDZZ	81349	M38510/30005BCA	MICROCIRCUIT, DIGITA.....	1
	54	PBDZZ	81349	M38510/30502BCA	MICROCIRCUIT, DIGITA.....	1
*	55	PBDZZ	67726	8202501YA	MICROCIRCUIT, MEMORY.....	4
	56	XDDZZ	07187	8500150-425	MICROCIRCUIT, MEMORY.....	8
	57	PBDZZ	81349	M38510/36001BEA	MICROCIRCUIT, DIGITA.....	1
	58	XDDZZ	81349	M38510/32501BRA	MICROCIRCUIT, DIGITA.....	2
	59	PBDZZ	90536	7143862-01	MICROCIRCUIT, MEMORY.....	2
	60	XDDZZ	81349	M38510/32803BRA	MICROCIRCUIT, DIGITA.....	2
	61	PBDZZ	81349	M8340102M3001GB	RESISTOR NETWORK, FI.....	1
	62	PBDZZ	07187	8001098	EXTRACTOR, ELECTRICA.....	2
	63	XDDZZ	96906	MS16535-27	RIVET, TUBULAR	2
*	64	PBDZZ	58536	A-55485/01-040D	MOUNTING PAD, ELECTR.....	1
	65	XDDZZ	07187	4005733-3	ADHESIVE, DRY MOUNTI.....	2

END OF FIGURE

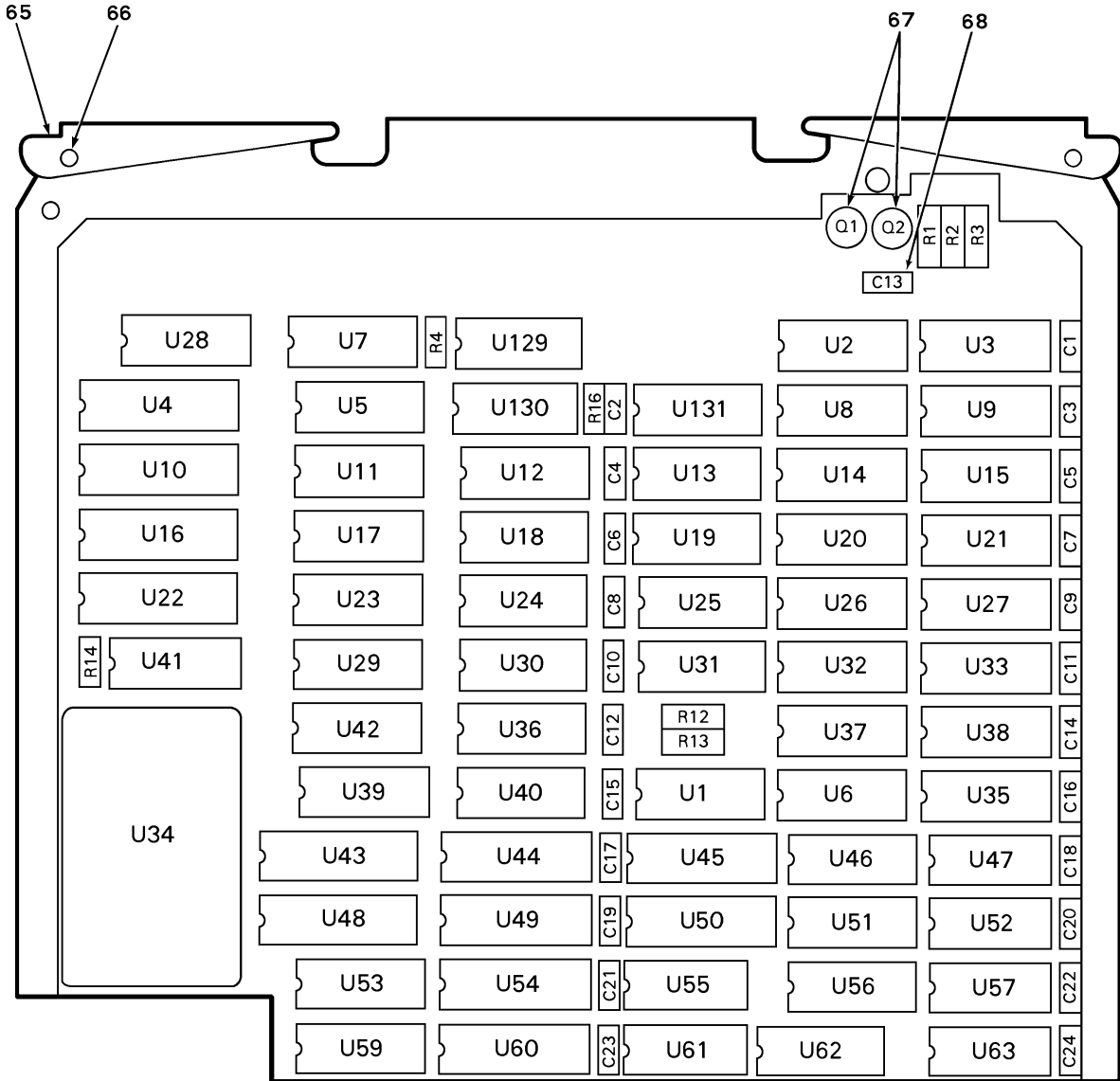

Figure 9. Circuit Card Assembly, Remote Terminal Interface
 (8500092-903) (Group 0180)
 (Sheet 1 of 3)

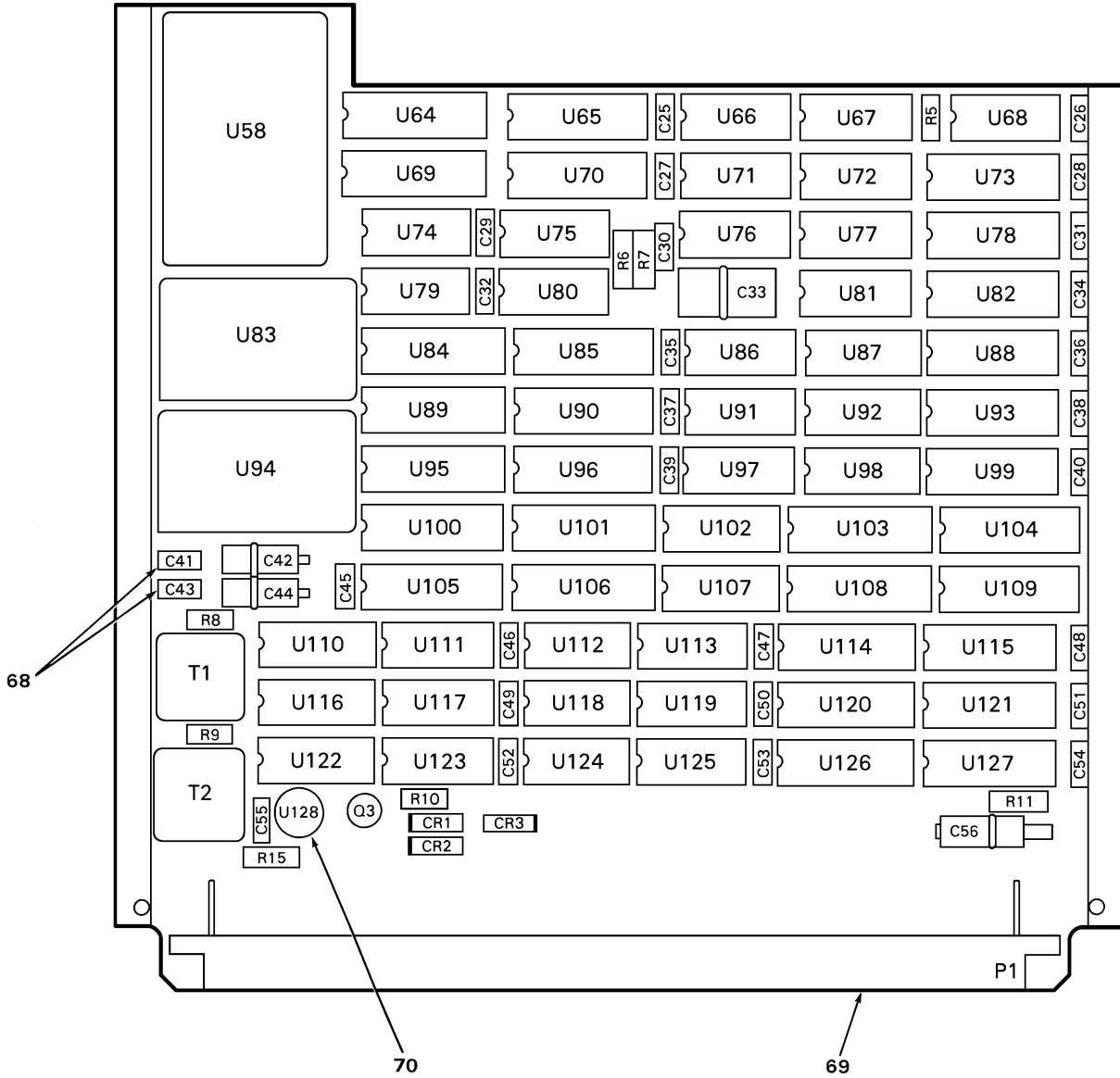

Figure 9. Circuit Card Assembly, Remote Terminal Interface
 (8500092-903) (Group 0180)
 (Sheet 2 of 3)

REF DES.	ITEM NO.	REF DES.	ITEM NO.	REF DES.	ITEM NO.	REF DES.	ITEM NO.
CR1		U10	27	U66	52	U123	62
THRU		U11	24	U67	53	U124	36
CR3	1	U12	28	U68	54	U125	58
C1		U13	29	U69	43	U126	44
THRU		U14	29	U70	44	U127	44
C12	2	U15	30	U71	52	U128	63
C13	3	U16	31	U72	30	U129	29
C14		U17	32	U73	55	U130	30
THRU		U18	28	U74	49	U131	64
C29	2	U19	33	U75	30		
C30	4	U20	34	U76	20		
C31	2	U21	21	U77	29		
C32	2	U22	35	U78	56		
C33	5	U23	32	U79	30		
C34		U24	36	U80	25		
THRU		U25	37	U81	29		
C40	2	U26	29	U82	56		
C41	3	U27	30	U83	57		
C42	6	U28	26	U84	43		
C43	3	U29	32	U85	43		
C44	6	U30	24	U86	37		
C45		U31	38	U87	58		
THRU		U32	39	U88	56		
C55	2	U33	29	U89	43		
C56	7	U34	40	U90	43		
P1	8	U35	41	U91	42		
Q1	9	U36	24	U92	42		
Q2	10	U37	39	U93	56		
Q3	11	U38	29	U94	57		
R1	12	U39	25	U95	43		
R2	13	U40	38	U96	43		
R3	14	U41	42	U97	46		
R4	15	U42	36	U98	59		
R5	15	U43	43	U99			
R6	12	U44	44	THRU			
R7	16	U45	45	U101	43		
R8	15	U46	46	U102	26		
R9	15	U47	47	U103			
R10	17	U48	43	THRU			
R11	14	U49	44	U106	43		
R12	18	U50	48	U107	29		
R13	18	U51	21	U108	43		
R14	15	U52	41	U109	43		
R15	13	U53	49	U110	60		
R16	17	U54	50	U111	60		
T1	19	U55	51	U112	61		
T2	19	U56	30	U113	21		
U1	20	U57	21	U114	43		
U2	21	U58	40	U115	44		
U3	22	U59	26	U116	34		
U4	23	U60	44	U117	22		
U5	24	U61	52	U118	36		
U6	25	U62	29	U119	59		
U7	25	U63	26	U120	44		
U8	26	U64	43	U121	44		
U9	25	U65	50	U122	42		

Figure 9. Circuit Card Assembly, Remote Terminal Interface
 (8500092-903) (Group 0180)
 (Sheet 3 of 3)

SECTION II

TM 1-1427-779-23P C08

(1) ITEM NO.	(2) SMR CODE	(3) FSCM	(4) PART NUMBER	(5) DESCRIPTION/USABLE ON CODES	(6) QTY
				GROUP 0180	
				CIRCUIT CARD ASSEMBLY,	FIG. 9
				REMOTE TERMINAL INTERFACE	
				8500092-903 (07187)	
1	PBDZZ	81349	JANTX1N4148-1	SEMICONDUCTOR DEVIC.....	3
2	PBDZZ	81349	M39014/05-2255	CAPACITOR, FIXED, CER.....	48
3	XDDZZ	81349	M39014/02-1350V	CAPACITOR, FIXED, CER.....	3
*	PRDZZ	81349	CCR75CH150GS	CAPACITOR, FIXED, CER.....	1
5	XDDZZ	81349	CCR79CG823FR	CAPACITOR, FIXED, CER.....	1
6	PBDZZ	81349	M39003/01-8108	CAPACITOR, FIXED, ELE.....	2
7	PBDZZ	81349	M39006/22-0502	CAPACITOR, FIXED, ELE.....	1
8	PBDZA	07187	8500182-30	CONNECTOR, RECEPTACL.....	1
9	PBDZZ	81349	JANTX2N3764	TRANSISTOR	1
10	PBDZZ	81349	JANTXV2N2907A	TRANSISTOR	1
11	PBDZZ	81349	JANTX2N3700	TRANSISTOR	1
12	PBDZZ	81349	RNC55H1002FS	RESISTOR, FIXED, FILM.....	2
13	PBDZZ	81349	RNC55H1001FS	RESISTOR, FIXED, FILM.....	2
14	PBDZZ	81349	RNC55H2000FS	RESISTOR, FIXED, FILM.....	2
15	PBDZZ	81349	RCR05G512JS	RESISTOR, FIXED, COMP.....	5
16	PBDZZ	81349	RNC55H2492FS	RESISTOR, FIXED, FILM.....	1
17	PBDZZ	81349	RCR05G202JS	RESISTOR, FIXED, COMP.....	2
18	PBDZZ	81349	RNC55H4991FS	RESISTOR, FIXED, FILM.....	2
19	PBDZZ	07187	8500767	TRANSFORMER, PULSE	2
20	XDDZZ	81349	M38510/31401BEA	MICROCIRCUIT, DIGITA.....	2
21	PBDZZ	81349	M38510/30301BCA	MICROCIRCUIT, DIGITA.....	5
22	PBDZZ	81349	M38510/32702BCB	MICROCIRCUIT, DIGITA.....	2
23	XDDZZ	07187	8501713-102	MICROCIRCUIT, MEMORY.....	1
24	XDDZZ	81349	M38510/30701BEA	MICROCIRCUIT, DIGITA.....	4
25	PBDZZ	81349	M38510/30003BCA	MICROCIRCUIT, DIGITA.....	5
26	PBDZZ	81349	M38510/30001BCA	MICROCIRCUIT, DIGITA.....	5
27	PBDZZ	07187	8501714-101	MICROCIRCUIT, DIGITA.....	1
28	XDDZZ	81349	M38510/30901BEA	MICROCIRCUIT, DIGITA.....	2
29	PBDZZ	81349	M38510/30102BCA	MICROCIRCUIT, DIGITA.....	10
30	PBDZZ	81349	M38510/31004BCA	MICROCIRCUIT, DIGITA.....	7
31	XDDZZ	07187	8501715-101	MICROCIRCUIT, DIGITA.....	1
32	XDDZZ	81349	M38510/31605BEA	MICROCIRCUIT, DIGITA.....	3
33	XDDZZ	81349	M38510/30007BCA	MICROCIRCUIT, DIGITA.....	1
34	XDDZZ	81349	M38510/34101BCA	MICROCIRCUIT, DIGITA.....	2
35	XDDZZ	81349	M38510/32501BRA	MICROCIRCUIT, DIGITA.....	1
36	PBDZZ	81349	M38510/30906BEA	MICROCIRCUIT, DIGITA.....	4
37	PBDZZ	81349	M38510/30109BEA	MICROCIRCUIT, DIGITA.....	2
38	PBDZZ	81349	M38510/31508BEA	MICROCIRCUIT, DIGITA.....	2
39	XDDZZ	81349	M38510/30302BCB	MICROCIRCUIT, DIGITA.....	2
40	XDDZZ	07187	8500285-422	MICROCIRCUIT, DIGITA.....	2
41	XDDZZ	81349	M38510/31001BCB	MICROCIRCUIT, DIGITA.....	2
42	PBDZZ	81349	M38510/30103BEA	MICROCIRCUIT, DIGITA.....	4
43	PBDZZ	81349	M38510/32803BRA	MICROCIRCUIT, DIGITA.....	20
44	PBDZZ	81349	M38510/32403BRA	MICROCIRCUIT, DIGITA.....	9
45	XDDZZ	07187	8500750-100	MICROCIRCUIT, DIGITA.....	1

SECTION II

TM 1-1427-779-23P C11

(1) ITEM NO.	(2) SMR CODE	(3) FSCM	(4) PART NUMBER	(5) DESCRIPTION/USABLE ON CODES	(6) QTY
46	XDDZZ	81349	M38510/30501BCA	MICROCIRCUIT,DIGITA	2
47	XDDZZ	81349	M38510/30608BEA	MICROCIRCUIT,DIGITA	1
48	XDDZZ	07187	8500750-102	MICROCIRCUIT,DIGITA	1
49	PBDZZ	81349	M38510/30009BCA	MICROCIRCUIT,DIGITA	2
50	PZDZZ	81349	M38510/32503BRB	MICROCIRCUIT,DIGITA	2
51	PBDZZ	81349	M38510/31101BEA	MICROCIRCUIT,DIGITA	1
52	PBDZZ	81349	M38510/31504BEB	MICROCIRCUIT,DIGITA	3
* 53	XDDZZ	81349	M38510/30005BCA	MICROCIRCUIT,DIGITA	1
54	XDDZZ	81349	M38510/30605BCA	MICROCIRCUIT,DIGITA	1
55	XDDZZ	14933	8415301RX	MICROCIRCUIT,DIGITA	1
56	XDDZZ	07187	8500150-425	MICROCIRCUIT,MEMORY	4
57	PBDZA	08748	UF09-02	MICROCIRCUIT,LINEAR	2
58	PBDZZ	81349	M38510/30702BRB	MICROCIRCUIT,DIGITA	2
59	PBDZZ	81349	M38510/30908BEA	MICROCIRCUIT,DIGITA	2
60	PBDZZ	81349	M38510/32701BEA	MICROCIRCUIT,DIGITA	2
61	XDDZZ	81349	M38510/30909BEB	MICROCIRCUIT,DIGITA	1
62	XDDZZ	81349	M38510/00105BCB	MICROCIRCUIT,DIGITA	1
63	XDDZZ	81349	M55310/09-B04A-2	OSCILLATOR,CRYSTAL	1
64	XDDZZ	81349	M38510/07301BCA	MICROCIRCUIT,DIGITA	1
65	PADZZ	07187	8001098	EXTRACTOR,ELECTRICA	2
66	XDDZZ	96906	MS16535-27	RIVET,TUBULAR	2
67	PBDZZ	58536	A-55485/01-040D	MOUNTING PAD,ELECTR	3
68	XDDZZ	07187	2504155-7	INSULATOR,WASHER	6
69	XDDZZ	07187	4005733-3	ADHESIVE,DRY MOUNTI	2
70	XDDZZ	81349	A-55485/02-009D	MOUNTING PAD,ELECTR	1

END OF FIGURE

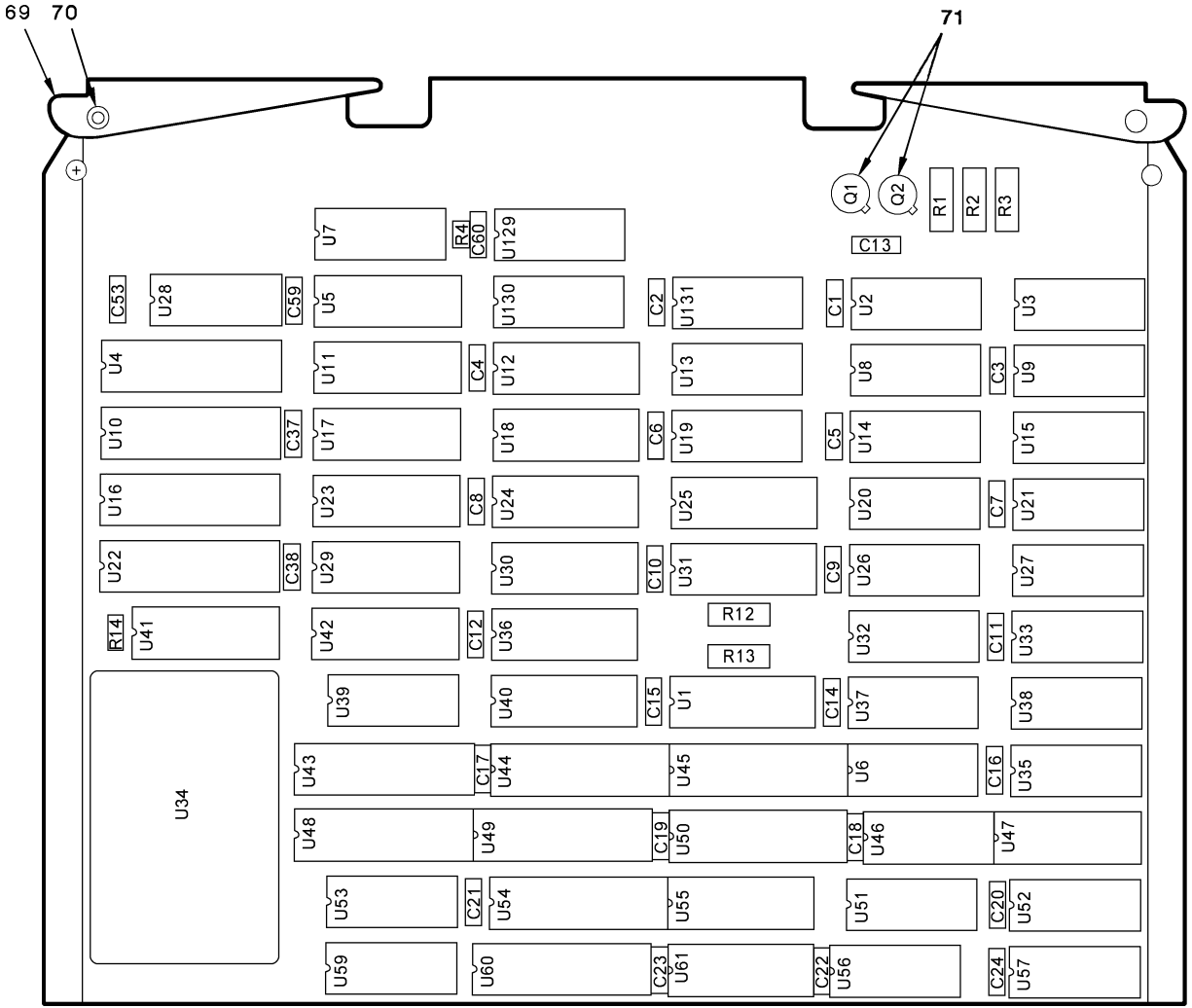

Figure 10. Circuit Card Assembly, Remote Terminal Interface
(8500092-904) (Group 0190)
(Sheet 1 of 3)

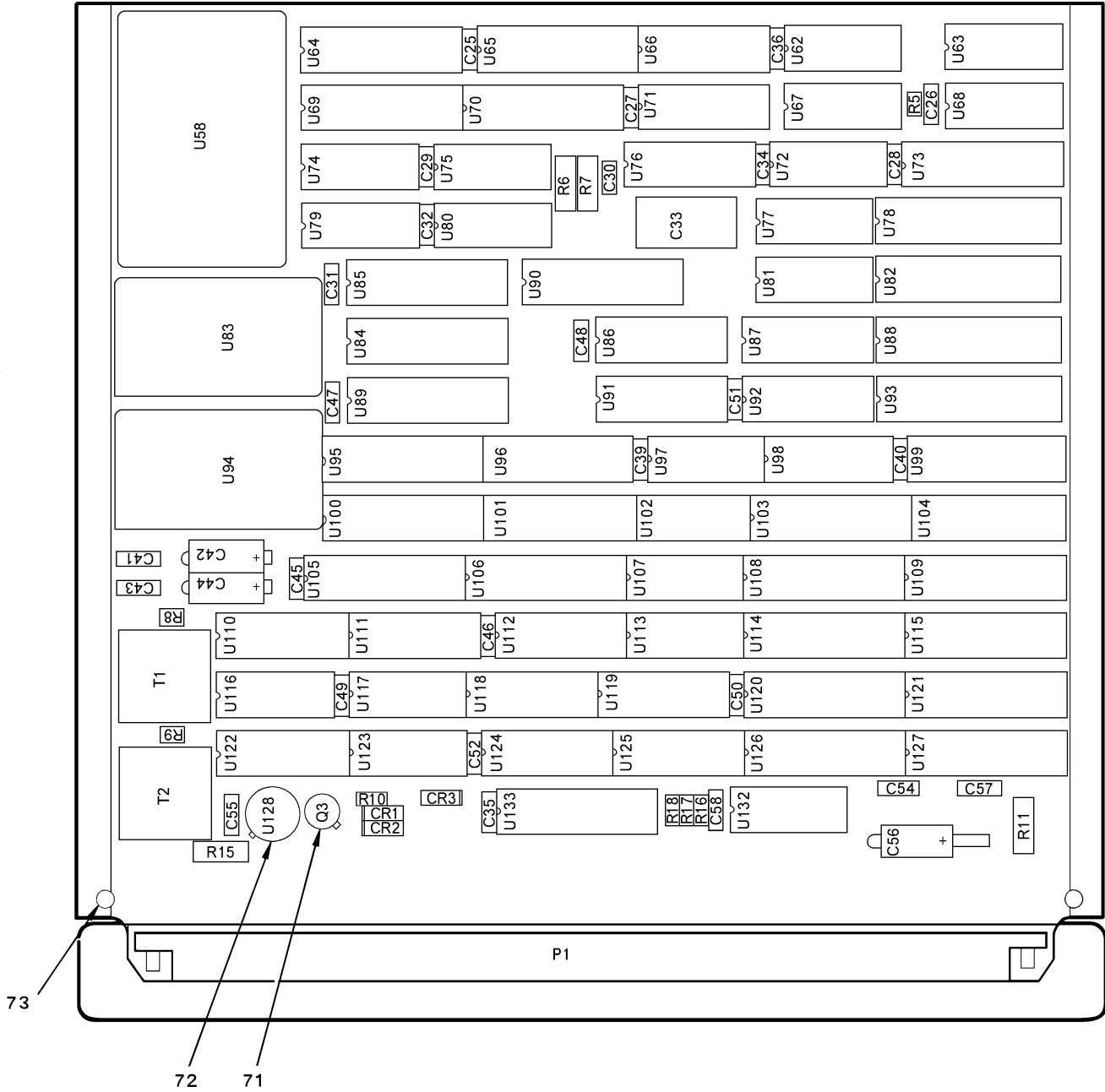

Figure 10. Circuit Card Assembly, Remote Terminal Interface
 (8500092-904) (Group 0190)
 (Sheet 2 of 3)

REF DES.	ITEM NO.	REF DES.	ITEM NO.	REF DES.	ITEM NO.	REF DES.	ITEM NO.
CR1		R16	19	U52	43	U109	45
THRU		R17	17	U53	51	U110	62
CR3	1	R18	17	U54	52	U111	62
C1		T1	21	U55	53	U112	63
THRU		T2	21	U56	32	U113	23
C12	2	U1	22	U57	23	U114	45
C13	3	U2	23	U58	42	U115	46
C14		U3	24	U59	28	U116	36
THRU		U4	25	U60	46	U117	24
C29	2	U5	26	U61	54	U118	38
C30	4	U6	27	U62	31	U119	61
C31	2	U7	27	U63	28	U120	46
C32	2	U8	28	U64	45	U121	46
C33	5	U9	27	U65	52	U122	44
C34	6	U10	29	U66	54	U123	64
C35	2	U11	26	U67	55	U124	38
C36	2	U12	30	U68	56	U125	60
C37	6	U13	31	U69	45	U126	46
C38		U14	31	U70	46	U127	46
THRU		U15	32	U71	54	U128	65
C40	2	U16	33	U72	32	U129	31
C41	3	U17	34	U73	57	U130	32
C42	7	U18	30	U74	51	U131	66
C43	3	U19	35	U75	32	U132	67
C44	7	U20	36	U76	22	U133	68
C45		U21	23	U77	31		
THRU		U22	37	U78	58		
C48	2	U23	34	U79	32		
C49	6	U24	38	U80	27		
C50		U25	39	U81	31		
THRU		U26	31	U82	58		
C55	2	U27	32	U83	59		
C56	8	U28	28	U84	45		
C57	9	U29	34	U85	45		
C58		U30	26	U86	39		
THRU		U31	40	U87	60		
C60	2	U32	41	U88	58		
P1	10	U33	31	U89	45		
Q1	11	U34	42	U90	45		
Q2	12	U35	43	U91	44		
Q3	13	U36	26	U92	44		
R1	14	U37	41	U93	58		
R2	15	U38	31	U94	59		
R3	16	U39	27	U95	45		
R4	17	U40	40	U96	45		
R5	17	U41	44	U97	48		
R6	14	U42	38	U98	61		
R7	18	U43	45	U99			
R8	17	U44	46	THRU			
R9	17	U45	47	U101	45		
R10	19	U46	48	U102	28		
R11	16	U47	49	U103			
R12	20	U48	45	THRU			
R13	20	U49	46	U106	45		
R14	17	U50	50	U107	31		
R15	15	U51	23	U108	45		

Figure 10. Circuit Card Assembly, Remote Terminal Interface
 (8500092-904) (Group 0190)
 (Sheet 3 of 3)

SECTION II

TM 1-1427-779-23P C08

(1) ITEM NO.	(2) SMR CODE	(3) FSCM	(4) PART NUMBER	(5) DESCRIPTION/USABLE ON CODES	(6) QTY	
				GROUP 0190		
				FIG. 10		
				CIRCUIT CARD ASSEMBLY,		
				REMOTE TERMINAL INTERFACE		
				8500092-904 (07187)		
1	PBDZZ	81349	JANTX1N4148-1	SEMICONDUCTOR DEVIC.....	3	
2	PBDZZ	81349	M39014/22-1094	CAPACITOR, FIXED, CER.....	48	
3	XDDZZ	81349	M39014/02-1350V	CAPACITOR, FIXED, CER.....	3	
4	PADZZ	81349	CCR75CH150GS	CAPACITOR, FIXED, CER.....	1	
5	XDDZZ	81349	CCR79CG823FR	CAPACITOR, FIXED, CER.....	1	
6	PBDZZ	81349	M39014/22-1076	CAPACITOR, FIXED, CER.....	3	
7	PBDZZ	81349	M39003/01-8108	CAPACITOR, FIXED, ELE.....	2	
8	PBDZZ	81349	M39006/22-0502	CAPACITOR, FIXED, ELE.....	1	
9	XDDZZ	81349	M39014/02-1419V	CAPACITOR, FIXED, CER.....	1	
10	PBDZA	07187	8500182-30	CONNECTOR, RECEPTACL.....	1	
*	11	PADZZ	07187	8504333-310	TRANSISTOR	1
12	PBDZZ	81349	JANTXV2N2907A	TRANSISTOR	1	
13	PBDZZ	81349	JANTX2N3700	TRANSISTOR	1	
14	PBDZZ	81349	RNC55H1002FS	RESISTOR, FIXED, FILM.....	2	
15	PBDZZ	81349	RNC55H1001FS	RESISTOR, FIXED, FILM.....	2	
16	PBDZZ	81349	RNC55H2000FS	RESISTOR, FIXED, FILM.....	2	
17	PBDZZ	81349	RCR05G512JS	RESISTOR, FIXED, COMP.....	7	
18	PBDZZ	81349	RNC55H2492FS	RESISTOR, FIXED, FILM.....	1	
19	PBDZZ	81349	RCR05G202JS	RESISTOR, FIXED, COMP.....	2	
20	PBDZZ	81349	RNC55H4991FS	RESISTOR, FIXED, FILM.....	2	
21	PBDZZ	07187	8500767	TRANSFORMER, PULSE	2	
22	XDDZZ	81349	M38510/31401BEA	MICROCIRCUIT, DIGITA.....	2	
23	PBDZZ	81349	M38510/30301BCA	MICROCIRCUIT, DIGITA.....	5	
24	PBDZZ	81349	M38510/32702BCB	MICROCIRCUIT, DIGITA.....	2	
25	XDDZZ	07187	8501713-102	MICROCIRCUIT, MEMORY.....	1	
26	XDDZZ	81349	M38510/30701BEA	MICROCIRCUIT, DIGITA.....	4	
27	PBDZZ	81349	M38510/30003BCA	MICROCIRCUIT, DIGITA.....	5	
28	PBDZZ	81349	M38510/30001BCA	MICROCIRCUIT, DIGITA.....	5	
29	PBDZZ	07187	8501714-101	MICROCIRCUIT, DIGITA.....	1	
30	XDDZZ	81349	M38510/30901BEA	MICROCIRCUIT, DIGITA.....	2	
31	PBDZZ	81349	M38510/30102BCA	MICROCIRCUIT, DIGITA.....	10	
32	PBDZZ	81349	M38510/31004BCA	MICROCIRCUIT, DIGITA.....	7	
33	XDDZZ	07187	8501715-101	MICROCIRCUIT, DIGITA.....	1	
34	XDDZZ	81349	M38510/31605BEA	MICROCIRCUIT, DIGITA.....	3	
35	XDDZZ	81349	M38510/30007BCA	MICROCIRCUIT, DIGITA.....	1	
36	XDDZZ	81349	M38510/34101BCA	MICROCIRCUIT, DIGITA.....	2	
37	XDDZZ	81349	M38510/32501BRA	MICROCIRCUIT, DIGITA.....	1	
38	PBDZZ	81349	M38510/30906BEA	MICROCIRCUIT, DIGITA.....	4	
39	PBDZZ	81349	M38510/30109BEA	MICROCIRCUIT, DIGITA.....	2	
40	PBDZZ	81349	M38510/31508BEA	MICROCIRCUIT, DIGITA.....	2	
41	XDDZZ	81349	M38510/30302BCB	MICROCIRCUIT, DIGITA.....	2	
42	XDDZZ	07187	8500285-422	MICROCIRCUIT, DIGITA.....	2	
43	XDDZZ	81349	M38510/31001BCB	MICROCIRCUIT, DIGITA.....	2	
44	PBDZZ	81349	M38510/30103BEA	MICROCIRCUIT, DIGITA.....	4	
45	PBDZZ	81349	M38510/32803BRA	MICROCIRCUIT, DIGITA.....	20	

SECTION II

TM 1-1427-779-23P C08

(1) ITEM NO.	(2) SMR CODE	(3) FSCM	(4) PART NUMBER	(5) DESCRIPTION/USABLE ON CODES	(6) QTY	
46	PBDZZ	81349	M38510/32403BRA	MICROCIRCUIT, DIGITA	9	
47	XDDZZ	07187	8500750-100	MICROCIRCUIT, DIGITA	1	
48	XDDZZ	81349	M38510/30501BCA	MICROCIRCUIT, DIGITA	2	
49	XDDZZ	81349	M38510/30608BEA	MICROCIRCUIT, DIGITA	1	
50	XDDZZ	07187	8500750-102	MICROCIRCUIT, DIGITA	1	
51	PBDZZ	81349	M38510/30009BCA	MICROCIRCUIT, DIGITA	2	
52	XDDZZ	81349	M38510/34105BRB	MICROCIRCUIT, DIGITA	2	
53	PBDZZ	81349	M38510/31101BEA	MICROCIRCUIT, DIGITA	1	
54	PBDZZ	81349	M38510/31504BEB	MICROCIRCUIT, DIGITA	3	
55	XDDZZ	81349	M38510/30005BCA	MICROCIRCUIT, DIGITA	1	
56	XDDZZ	81349	M38510/30605BCA	MICROCIRCUIT, DIGITA	1	
57	XDDZZ	14933	8415301RX	MICROCIRCUIT, DIGITA	1	
58	PBDZZ	07187	8505934-424	MICROCIRCUIT, MEMORY	4	
59	PBDZA	08748	UF09-02	MICROCIRCUIT, LINEAR	2	
60	PBDZZ	81349	M38510/30702BRB	MICROCIRCUIT, DIGITA	2	
61	PBDZZ	81349	M38510/30908BEA	MICROCIRCUIT, DIGITA	2	
62	PBDZZ	81349	M38510/32701BEA	MICROCIRCUIT, DIGITA	2	
63	XDDZZ	81349	M38510/30909BEB	MICROCIRCUIT, DIGITA	1	
64	XDDZZ	81349	M38510/00105BCB	MICROCIRCUIT, DIGITA	1	
65	XDDZZ	81349	M55310/09-B04A-2	OSCILLATOR, CRYSTAL	1	
66	XDDZZ	81349	M38510/33301BCB	MICROCIRCUIT, DIGITA	1	
67	XDDZZ	81349	M38510/32301BCA	MICROCIRCUIT, DIGITA	1	
68	XDDZZ	81349	M38510/33203BRA	MICROCIRCUIT, DIGITA	1	
69	PADZZ	07187	8001098	EXTRACTOR, ELECTRICA	2	
70	XDDZZ	96906	MS16535-27	RIVET, TUBULAR	2	
*	71	PBDZZ	58536	A-55485/01-040D	MOUNTING PAD, ELECTR	3
*	72	XDDZZ	58536	A-55485/02-009D	MOUNTING PAD, ELECTR	1
	73	XDDZZ	07187	8504910-1	TERMINAL, STUD	8

END OF FIGURE

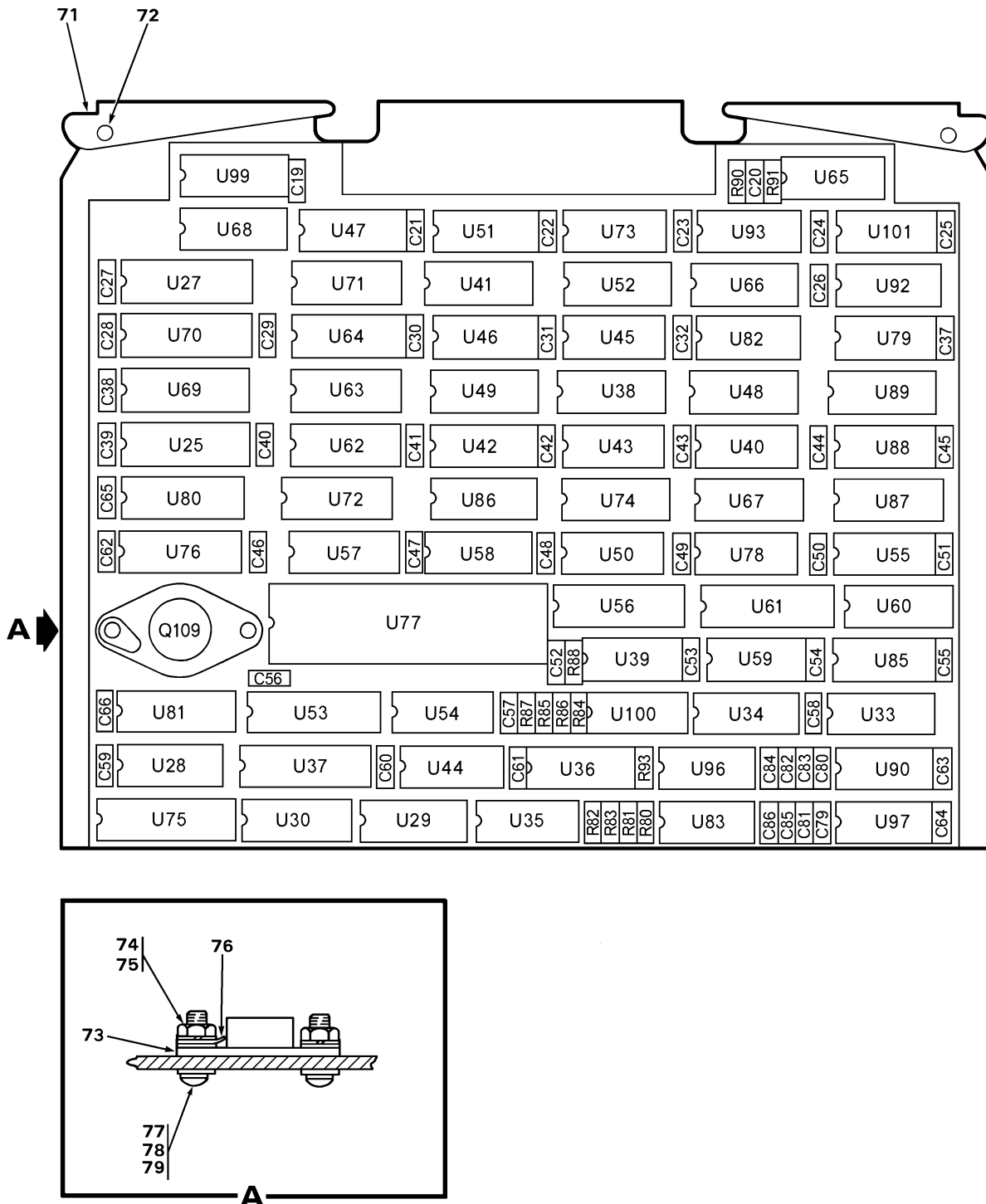

Figure 11. Circuit Card Assembly, Digital I/O
 (8500107-901, 8500107-902) (Group 0200)
 (Sheet 1 of 3)

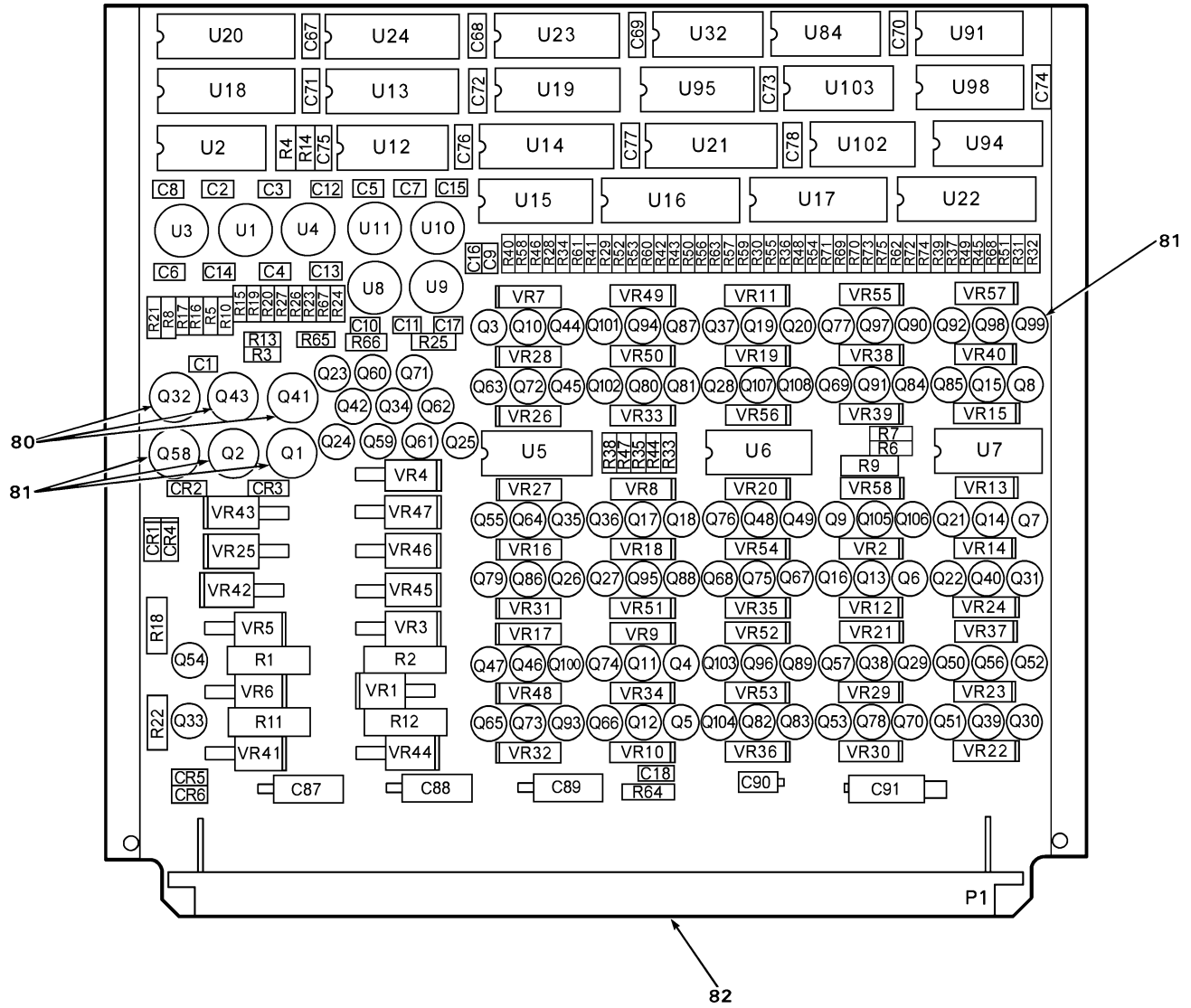

Figure 11. Circuit Card Assembly, Digital I/O
 (8500107-901, 8500107-902) (Group 0200)
 (Sheet 2 of 3)

TM1-1427-779-23P

REF DES.	ITEM NO.	REF DES.	ITEM NO.	REF DES.	ITEM NO.	REF DES.	ITEM NO.
CR1		THRU		THRU		U70	59
THRU		Q108	13	U11	36	U71	54
CR6	1	Q109	17	U12	39	U72	60
C1		R1	18	U13	40	U73	49
THRU		R2	18	U14	40	U74	51
C17	2	R3	19	U15	41	U75	44
C18	3	R4	20	U16		U76	61
C19		R5	21	THRU		U77	62
THRU		R6	22	U18	40	U78	56
C32	4	R7	20	U19	42	U79	49
C37		R8	23	U20	43	U80	61
THRU		R9	24	U21		U81	61
C78	4	R10	21	THRU		U82	50
C79		R11	18	U24	40	U83	63
THRU		R12	18	U25	44	U84	64
C86	5	R13	19	U27	45	U85	
C87	6	R14	20	U28	39	THRU	
C88	7	R15	25	U29	46	U87	52
C89	7	R16	21	U30	46	U88	53
C90	8	R17	26	U32	47	U89	57
C91	9	R18	27	U33	48	U90	65
P1	10	R19	28	U34	48	U91	49
Q1	11	R20	29	U35	49	U92	
Q2	12	R21	23	U36	50	THRU	
Q3		R22	30	U37	40	U94	52
THRU		R23		U38	49	U95	50
Q23	13	THRU		U39	51	U96	54
Q24	14	R27	28	U40	52	U97	65
Q25	14	R28		U41	49	U98	49
Q26		THRU		U42	52	U99	52
THRU		R63	20	U43	52	U100	66
Q31	13	R64	31	U44	46	U101	52
Q32	12	R65		U45	49	U102	67
Q33	14	THRU		U46	47	U103	52
Q34	14	R67	28	U47	52	VR1	68
Q35		R68		U48	49	VR2	69
THRU		THRU		U49	52	VR3	
Q40	13	R75	20	U50	53	THRU	
Q41	11	R80		U51	52	VR6	70
Q42	13	THRU		U52	47	VR7	
Q43	12	R83	32	U53	40	THRU	
Q44		R84		U54	46	VR24	69
THRU		THRU		U55	50	VR25	68
Q53	13	R86	33	U56	42	VR26	
Q54	15	R87	34	U57	54	THRU	
Q55		R88	35	U58	54	VR40	69
THRU		R90	22	U59	51	VR41	70
Q57	13	R91	22	U60	52	VR42	68
Q58	16	R93	34	U61	42	VR43	68
Q59		U1	36	U62	55	VR44	
THRU		U2	37	U63	49	THRU	
Q62	14	U3	36	U64	49	VR47	70
Q63		U4	36	U65	56	VR48	
THRU		U5		U66	57	THRU	
Q70	13	THRU		U67	53	VR58	69
Q71	14	U7	38	U68	52		
Q72		U8		U69	58		

Figure 11. Circuit Card Assembly, Digital I/O
 (8500107-901, 8500107-902) (Group 0200)
 (Sheet 3 of 3)

SECTION II

TM 1-1427-779-23P C06

(1) ITEM NO.	(2) SMR CODE	(3) FSCM	(4) PART NUMBER	(5) DESCRIPTION/USABLE ON CODES	(6) QTY
				GROUP 0200 CIRCUIT CARD ASSEMBLY, DIGITAL I/O 8500107-901 (07187) 8500107-902	FIG. 11
1	PBDZZ	81349	JANTX1N5619	SEMICONDUCTOR DEVIC.....	6
2	XDDZZ	81349	M39014/01-1593V	CAPACITOR, FIXED, CER.....	17
3	XDDZZ	81349	M39014/01-1575V	CAPACITOR, FIXED, CER.....	1
4	XDDZZ	81349	M39014/05-2255	CAPACITOR, FIXED, CER.....	56
5	XDDZZ	81349	M39014/05-2210	CAPACITOR, FIXED, CER.....	8
6	XDDZZ	81349	M39003/01-3185	CAPACITOR, FIXED, ELE.....	1
7	XDDZZ	81349	M39003/01-8108	CAPACITOR, FIXED, ELE.....	2
8	XDDZZ	81349	M39003/01-8048	CAPACITOR, FIXED, ELE.....	2
9	PBDZZ	81349	M39006/22-0502	CAPACITOR, FIXED, ELE.....	1
10	PADZA	07187	8500182-37	CONNECTOR, RECEPTACL.....	1
11	PBDZZ	81349	JANTX2N4033	TRANSISTOR	2
12	PBDZZ	81349	JANTX2N3019	TRANSISTOR	3
13	PBDZZ	81349	JANTX2N3700	TRANSISTOR	92
14	PBDZZ	81349	JANTXV2N2907A	TRANSISTOR	9
15	PBDZZ	81349	JANTX2N2946A	TRANSISTOR	1
16	PBDZZ	81349	JANTX2N3421	TRANSISTOR	1
17	PBDZZ	81349	JANTX2N5664	TRANSISTOR	1
18	PADZZ	81349	RWR89S5110FS	RESISTOR, FIXED, WIRE.....	4
19	PADZZ	81349	RCR05G103JS	RESISTOR, FIXED, COMP.....	2
20	PADZZ	81349	RCR05G682JS	RESISTOR, FIXED, COMP.....	47
21	PBDZZ	81349	RWR81S1820FS	RESISTOR, FIXED, WIRE.....	3
22	PADZZ	81349	RCR05G512JS	RESISTOR, FIXED, COMP.....	3
23	PBDZZ	81349	RCR07G153JS	RESISTOR, FIXED, COMP.....	2
24	PBDZZ	81349	RNC55H3321FS	RESISTOR, FIXED, FILM.....	1
25	PADZZ	81349	RCR05G102JS	RESISTOR, FIXED, COMP.....	1
26	PBDZZ	81349	RWR81S5620FS	RESISTOR, FIXED, WIRE.....	1
27	PBDZZ	81349	RNC55H1212FS	RESISTOR, FIXED, FILM.....	1
28	PADZZ	81349	RCR05G272JS	RESISTOR, FIXED, COMP.....	9
29	PBDZZ	81349	RCR05G821JS	RESISTOR, FIXED, COMP.....	1
30	PADZZ	81349	RWR80S3011FS	RESISTOR, FIXED, WIRE.....	1
31	PBDZZ	81349	RCR07G103JS	RESISTOR, FIXED, COMP.....	1
32	PBDZZ	81349	RCR05G131JS	RESISTOR, FIXED, COMP.....	4
33	PADZZ	81349	RCR05G332JS	RESISTOR, FIXED, COMP.....	3
34	XDDZZ	81349	RCR05G202JS	RESISTOR, FIXED, COMP.....	2
35	PBDZZ	81349	RCR05G201JS	RESISTOR, FIXED, COMP.....	1
36	PADZA	81349	M38510/11601BIC	MICROCIRCUIT, LINEAR.....	7
37	PADZZ	81349	M8340102M2001GB	RESISTOR NETWORK, FI.....	1
38	PADZZ	81349	M8340102M1001GB	RESISTOR NETWORK, FI (U/O 8500107-902)	3
38	PADZZ	81349	M8340102M5101GB	RESISTOR NETWORK, FI (U/O 8500107-901)	3
39	PADZZ	81349	M8340102M5101GB	RESISTOR NETWORK, FI	2
* 40	PADZZ	81349	M38510/32501BRA	MICROCIRCUIT, DIGITA.....	11

SECTION II

TM 1-1427-779-23P C08

(1) ITEM NO.	(2) SMR CODE	(3) FSCM	(4) PART NUMBER	(5) DESCRIPTION/USABLE ON CODES	(6) QTY
41	PADZZ	81349	M38510/30107BEA	MICROCIRCUIT, DIGITA.....	1
42	PADZZ	81349	M38510/32403BRA	MICROCIRCUIT, DIGITA.....	3
43	XDDZZ	81349	M38510/32803BRA	MICROCIRCUIT, DIGITA.....	2
44	PADZZ	81349	M38510/32503BRB	MICROCIRCUIT, DIGITA.....	1
45	XDDZZ	81349	M38510/34105BRB	MICROCIRCUIT, DIGITA.....	1
46	PADZZ	81349	M38510/30609BEA	MICROCIRCUIT, DIGITA.....	4
47	PADZZ	81349	M38510/30301BCA	MICROCIRCUIT, DIGITA.....	3
48	XDDZZ	07187	4010658-414	MICROCIRCUIT	2
49	PADZZ	81349	M38510/31504BEB	MICROCIRCUIT, DIGITA.....	11
50	PADZZ	81349	M38510/30003BCA	MICROCIRCUIT, DIGITA.....	4
51	PADZZ	81349	M38510/30501BCA	MICROCIRCUIT, DIGITA.....	3
52	PADZZ	81349	M38510/30102BCA	MICROCIRCUIT, DIGITA.....	17
53	PADZZ	81349	M38510/31004BCA	MICROCIRCUIT, DIGITA.....	3
54	PADZZ	81349	M38510/30701BEA	MICROCIRCUIT, DIGITA.....	4
55	PADZZ	81349	M38510/30901BEA	MICROCIRCUIT, DIGITA.....	1
56	PADZZ	81349	M38510/30001BCA	MICROCIRCUIT, DIGITA.....	2
57	PADZZ	81349	M38510/31602BEA	MICROCIRCUIT, DIGITA.....	2
58	PADZZ	07187	8500773-102	MICROCIRCUIT, DIGITA.....	1
59	PADZZ	07187	8500773-101	MICROCIRCUIT, DIGITA.....	1
60	PADZZ	81349	M38510/32301BCA	MICROCIRCUIT, DIGITA.....	1
61	XDDZZ	07187	4045392-448	MICROCIRCUIT, DIGITA.....	3
62	PADZZ	07187	4046793-402	MICROCIRCUIT, LINEAR.....	1
63	PADZZ	57268	7802002EA	MICROCIRCUIT, LINEAR.....	1
64	PADZZ	81349	M38510/31511BEB	MICROCIRCUIT, DIGITA.....	1
65	XDDZZ	07187	8500239-412	MICROCIRCUIT, LINEAR.....	2
66	PADZZ	81349	M38510/30002BCA	MICROCIRCUIT, DIGITA.....	1
67	PADZZ	81349	M38510/30502BCA	MICROCIRCUIT, DIGITA.....	1
68	PBDZZ	81349	JANTX1N5651A	SEMICONDUCTOR DEVIC.....	4
69	PBDZZ	81349	JANTX1N4977	SEMICONDUCTOR DEVIC.....	45
70	PBDZZ	81349	JANTX1N5648A	SEMICONDUCTOR DEVIC.....	9
71	PADZZ	07187	8001098	EXTRACTOR, ELECTRICA.....	2
72	XDDZZ	96906	MS16535-27	RIVET, TUBULAR	2
* 73	XDDZZ	07187	4035447-8	INSULATOR, PLATE	1
74	PADZZ	96906	MS35649-244	NUT, PLAIN, HEXAGON	2
75	PADZZ	96906	MS35338-135	WASHER, LOCK	2
76	PADZZ	96906	MS35431-1	TERMINAL, LUG	1
77	PADZZ	96906	MS51957-17	SCREW, MACHINE	2
78	PADZZ	80205	NAS620C4L	WASHER, FLAT	4
79	XDDZZ	07187	4009968-3	INSULATOR, BUSHING	2
* 80	XDDZZ	58536	A-55485/02-009D	MOUNTING PAD, ELECTR.....	6
* 81	XDDZZ	58536	A-55485/01-040D	MOUNTING PAD, ELECTR.....	102
82	XDDZZ	07187	4005733-3	ADHESIVE, DRY MOUNTI (U/O 8500107-901)	2

END OF FIGURE

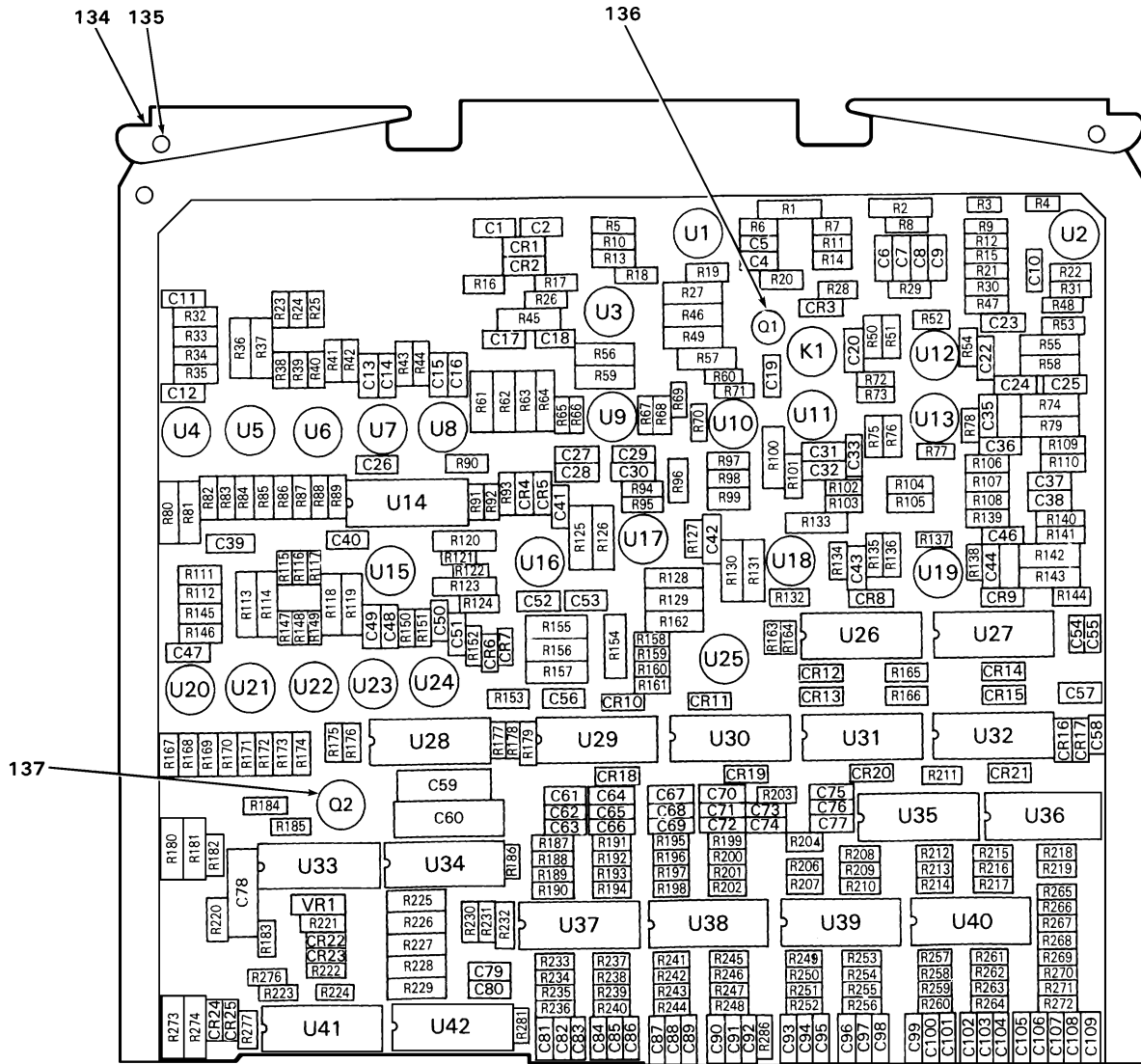

Figure 12. Circuit Card Assembly, Analog I/O
(8500100-902) (Group 0220)
(Sheet 1 of 5)

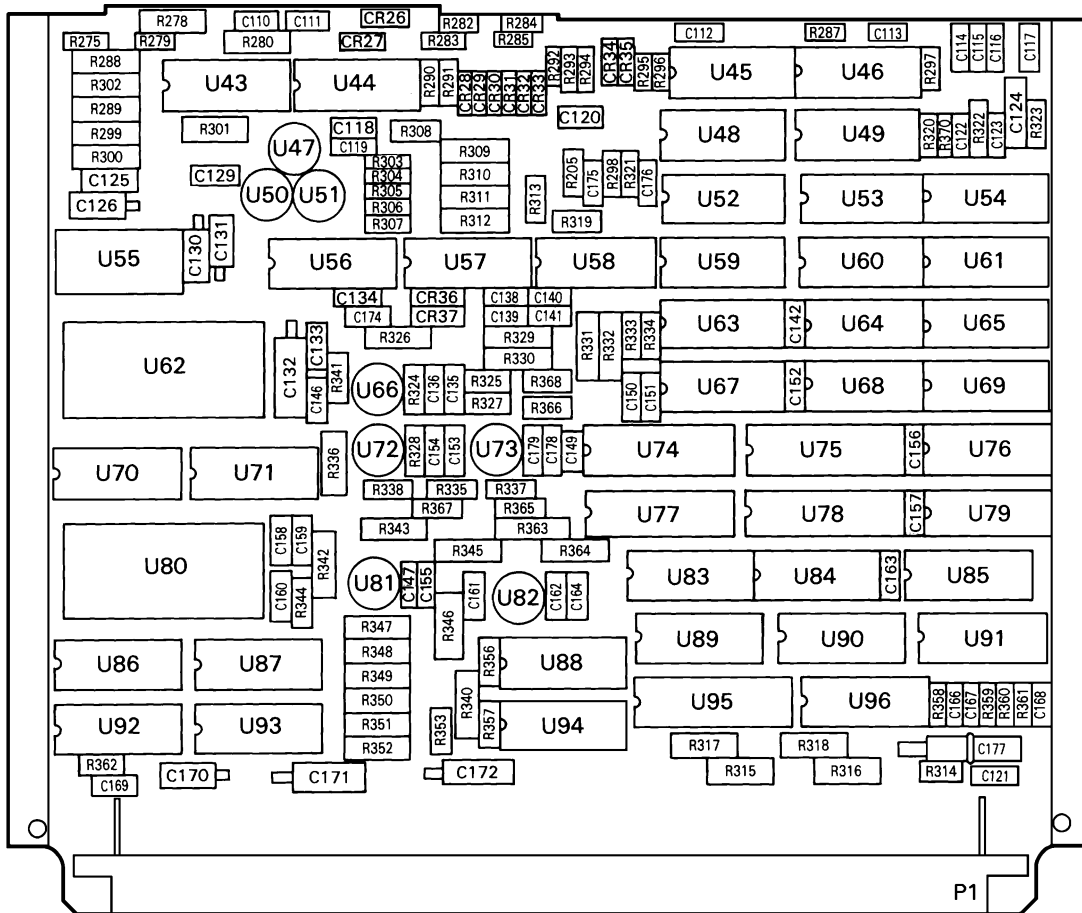

Figure 12. Circuit Card Assembly, Analog I/O
(8500100-902) (Group 0220)
(Sheet 2 of 5)

REF DES.	ITEM NO.	REF DES.	ITEM NO.	REF DES.	ITEM NO.	REF DES.	ITEM NO.
CR1	1	C68	12	C126	15	R9	33
CR2	1	C69	12	C129	12	R10	34
CR3	2	C70	11	C130	16	R11	35
CR4		C71	12	C131	16	R12	35
THRU		C72	12	C132	17	R13	33
CR37	1	C73	3	C133	12	R14	36
C1	3	C74	3	C134		R15	36
C2	3	C75	11	THRU		R16	37
C4	3	C76	12	C136	3	R17	36
C5	3	C77	12	C138	11	R18	
C7	5	C78	9	C139	11	THRU	
C8	4	C79		C140	18	R20	37
C9	5	THRU		C141	19	R21	31
C10		C81	11	C142	8	R22	30
THRU		C82	12	C146	20	R23	
C12	3	C83	12	C147	3	THRU	
C13		C84	11	C149	8	R25	38
THRU		C85	12	C150	21	R26	39
C16	5	C86	12	C151	21	R27	40
C17	6	C87	11	C152	8	R28	41
C18	6	C88	12	C153		R29	36
C19	3	C89	12	THRU		R30	33
C20	5	C90	11	C155	3	R31	29
C22	4	C91	12	C156	8	R32	
C23		C92	12	C157	8	THRU	
THRU		C93	11	C158		R35	42
C32	3	C94		THRU		R36	43
C33	7	THRU		C160	5	R37	43
C35	4	C97	12	C161	20	R38	
C36		C98	11	C162	3	THRU	
THRU		C99	11	C163	8	R40	38
C40	3	C100	12	C164	3	R41	42
C41	6	C101	12	C166		R42	42
C42	6	C102	11	THRU		R43	38
C43	7	C103		C169	8	R44	38
C44	4	THRU		C170	16	R45	44
C46	3	C106	12	C171	22	R46	45
C47	3	C107	11	C172	22	R47	34
C48		C108	12	C174		R48	33
THRU		C109	12	THRU		R49	46
C52	5	C110		C176	20	R50	35
C53	6	THRU		C177	23	R51	31
C54	8	C112	3	C178	3	R52	30
C55	8	C113	8	C179	3	R53	32
C56	6	C114	11	K1	24	R54	29
C57	3	C115	12	P1	25	R55	47
C58	8	C116	12	Q1	26	R56	48
C59	9	C117		Q2	27	R57	49
C60	10	THRU		R1	28	R58	28
C61	11	C119	11	R2	28	R59	48
C62	12	C120	12	R3	29	R60	29
C63	12	C121	12	R4	30	R61	
C64	11	C122	8	R5	31	THRU	
C65	12	C123	13	R6	29	R64	50
C66	12	C124	14	R7	32	R65	29
C67	11	C125	15	R8	32	R66	38

* SELECT AT TEST

Figure 12. Circuit Card Assembly, Analog I/O
 (8500100-902) (Group 0220)
 (Sheet 3 of 5)

REF DES.	ITEM NO.	REF DES.	ITEM NO.	REF DES.	ITEM NO.	REF DES.	ITEM NO.
R67	38	R128	48	R187	65	R243	66
R68	29	R129	48	R188	65	R244	66
R69	38	R130	50	R189	66	R245	65
R70		R131	50	R190	66	R246	65
THRU		R132	29	R191	65	R247	66
R72	30	R133	48	R192	65	R248	66
R73	29	R134	30	R193	66	R249	65
R74	28	R135	42	R194	66	R250	65
R75	42	R136	31	R195	65	R251	66
R76	31	R137	30	R196	65	R252	66
R77	30	R138	29	R197	66	R253	
R78	29	R139	34	R198	66	THRU	
R79	47	R140	55	R199	65	R256	65
R80	51	R141	32	R200	65	R257	
R81	51	R142	47	R201	66	THRU	
R82		R143	28	R202	66	R260	66
THRU		R144	29	R203	41	R261	65
R89	52	R145	36	R204	41	R262	65
R90	34	R146	42	R205	30	R263	73
R91	41	R147		R206	66	R264	74
R92	41	THRU		R207	66	R265	
R93	34	R151	38	R208	41	THRU	
R94	29	R152	34	R209	65	R268	65
R94	38	R153	34	R210	65	R269	
R96	53	R154		R211	41	THRU	
R97	54	THRU		R212	41	R272	66
R98	34	R157	50	R213	66	R273	75
R99	52	R158	29	R214	66	R274	75
R100	46	R159	38	R215	41	R275	65
R101	52	R160	38	R216	65	R276	41
R102	30	R161	29	R217	65	R277	41
R103	29	R162	48	R218	41	R278	75
R104		R163	41	R219	41	R279	65
THRU		R164	41	R220	67	R280	75
R106	34	R165	34	R221	68	R281	
R107		R166	34	R222	69	THRU	
THRU		R167	57	R223	65	R283	41
R109	55	R168	57	R224	65	R284	65
R110	32	R169		R225	70	R285	65
R111	42	THRU		R226	71	R286	76
R112	36	R174	52	R227	71	R287	77
R113	43	R175		R228	72	R288	72
R114	43	THRU		R229	72	R289	72
R115		R178	41	R230	30	R290	36
THRU		R179	34	R231	30	R291	36
R117	38	R180	58	R232	33	R292	76
R118		R181*	59	R233	65	R293	78
THRU		R181*	60	R234	65	R294	78
R120	56	R181*	61	R235	66	R295	30
R121	38	R181*	62	R236	66	R296	30
R122	38	R181*	63	R237	65	R297	77
R123	56	R182	64	R238	65	R298	65
R124	34	R183	30	R239	66	R299	75
R125	50	R184	64	R240	66	R300	75
R126	50	R185	65	R241	65	R301	72
R127	41	R186	29	R242	65	R302	72

* SELECT AT TEST

Figure 12. Circuit Card Assembly, Analog I/O
 (8500100-902) (Group 0220)
 (Sheet 4 of 5)

TM1-1427-779-23P C02

REF DES.	ITEM NO.	REF DES.	ITEM NO.	REF DES.	ITEM NO.
R303	41	R360	29	U49	112
R304	76	R361	41	U50	110
R305	41	R362	65	U51	110
R306	65	R363	95	U52	113
R307	65	R364	96	U53	114
R308	77	R365		U54	113
R309		THRU		U55	115
THRU		R368	97	U56	116
R312	71	R370	41	U57	102
R313	79	U1	98	U58	106
R314	80	U2		U59	117
R315		THRU		U60	118
THRU		U6	99	U61	118
R318	81	U7	100	U62	119
R319	30	U8	100	U63	118
R320	65	U9	99	U64	120
R321	65	U10	99	U65	121
R322	34	U11	101	U66	122
R323	34	U12	99	U67	118
R324	82	U13	99	U68	118
R325	82	U14	102	U69	123
R326	46	U15	99	U70	124
R327	82	U16	100	U71	124
R328	82	U17		U72	122
R329		THRU		U73	122
THRU		U22	99	U74	125
R332	83	U23	100	U75	125
R333	84	U24	100	U76	123
R334	84	U25	99	U77	125
R335	85	U26		U78	125
R336	46	THRU		U79	118
R337	82	U28	102	U80	126
R338	82	U29		U81	122
R340	86	THRU		U82	122
R341	65	U31	103	U83	120
R342	87	U32	104	U84	120
R343	87	U33	105	U85	127
R344	30	U34	106	U86	112
R345	88	U35	103	U87	112
R346	86	U36	103	U88	128
R347	89	U37		U89	129
R348	89	THRU		U90	109
R349	90	U40	107	U91	130
R350	90	U41	103	U92	124
R351	91	U42	103	U93	124
R352	91	U43	107	U94	128
R353	92	U44	103	U95	131
R356	80	U45	108	U96	132
R357	80	U46	109	VR1	133
R358	93	U47	110		
R359	94	U48	111		

* SELECT AT TEST

Figure 12. Circuit Card Assembly, Analog I/O
 (8500100-902) (Group 0220)
 (Sheet 5 of 5)

SECTION II

TM 1-1427-779-23P C06

(1) ITEM NO.	(2) SMR CODE	(3) FSCM	(4) PART NUMBER	(5) DESCRIPTION/USABLE ON CODES	(6) QTY	
				GROUP 0220		
				CIRCUIT CARD ASSEMBLY,	FIG. 12	
				ANALOG I/O		
				8500100-902	(07187)	
1	PADZZ	81349	JANTX1N4148-1	SEMICONDUCTOR DEVIC	36	
2	PADZZ	81349	JANTX1N5618	SEMICONDUCTOR DEVIC	1	
3	PADZZ	81349	M39014/01-1593V	CAPACITOR, FIXED, CER	42	
4	PADZZ	81349	M39014/01-1339V	CAPACITOR, FIXED, CER	5	
5	PADZZ	81349	M39014/02-1419V	CAPACITOR, FIXED, CER	15	
*	6	PADZZ	81349	M39014/01-1592V	CAPACITOR, FIXED, CER	6
7	PADZZ	81349	M39014/02-1360V	CAPACITOR, FIXED, CER	2	
8	PADZZ	81349	M39014/05-2255	CAPACITOR, FIXED, CER	15	
9	PADZZ	81349	M83421/01-1117S	CAPACITOR, FIXED, MET	2	
10	PADZZ	81349	M83421/01-2117S	CAPACITOR, FIXED, MET	1	
11	PADZZ	81349	M39014/02-1358V	CAPACITOR, FIXED, CER	22	
12	XDDZZ	81349	M39014/02-1350V	CAPACITOR, FIXED, CER	36	
13	PADZZ	81349	M39014/05-2237	CAPACITOR, FIXED, CER	1	
14	PADZZ	81349	M39014/05-2293	CAPACITOR, FIXED, CER	1	
15	PADZZ	81349	M39003/01-3003	CAPACITOR, FIXED, ELE	2	
16	PADZF	81349	M39003/01-3076	CAPACITOR, FIXED, ELE	3	
17	XDDZZ	81349	M39003/01-3082	CAPACITOR, FIXED, ELE	1	
18	PADZZ	81349	M39014/01-1351V	CAPACITOR, FIXED, CER	1	
19	PADZZ	81349	M39014/01-1569V	CAPACITOR, FIXED, CER	1	
20	PADZZ	81349	M39014/02-1418V	CAPACITOR, FIXED, CER	5	
21	PADZZ	81349	M39014/02-1417V	CAPACITOR, FIXED, CER	2	
22	XDDZZ	81349	M39003/01-8108	CAPACITOR, FIXED, ELE	2	
23	XDDZZ	81349	M39006/22-0502	CAPACITOR, FIXED, ELE	1	
24	XDDZZ	81349	M39016/11-036P	RELAY ELECTROMAGNET	1	
25	PADZA	07187	8500182-44	CONNECTOR, RECEPTCL	1	
26	PADZZ	81349	JANTX2N3700	TRANSISTOR	1	
27	PADZZ	81349	JANTX2N3421	TRANSISTOR	1	
28	PADZZ	81349	RNC55H49R9FS	RESISTOR, FIXED, FILM	5	
*	29	PADZZ	81349	RLR05C2000FS	RESISTOR, FIXED, FILM	18
*	30	PADZZ	81349	RLR05C1002FS	RESISTOR, FIXED, FILM	18
31	XDDZZ	81349	RNC50H1212FS	RESISTOR, FIXED, FILM	5	
32	PADZZ	81349	RNC50H4992FS	RESISTOR, FIXED, FILM	5	
33	PADZZ	81349	RNC50H2552FS	RESISTOR, FIXED, FILM	5	
34	PADZZ	81349	RNC50H2002FS	RESISTOR, FIXED, FILM	17	
35	PADZZ	81349	RNC50H1582FS	RESISTOR, FIXED, FILM	3	
36	PADZZ	81349	RNC50H1002FS	RESISTOR, FIXED, FILM	8	
37	PADZZ	81349	RNC50H4022FS	RESISTOR, FIXED, FILM	4	
*	38	XDDZZ	81349	RLR05C2001FS	RESISTOR, FIXED, FILM	24
39	PADZZ	81349	RNC50H4991FS	RESISTOR, FIXED, FILM	1	
40	PADZZ	81349	RNC55H1582FS	RESISTOR, FIXED, FILM	1	
*	41	PADZZ	81349	RLR05C5101GS	RESISTOR, FIXED, FILM	27
42	PADZZ	81349	RNC50H2672FS	RESISTOR, FIXED, FILM	10	
43	PADZZ	81349	RNC55H2613FS	RESISTOR, FIXED, FILM	4	
44	PADZZ	81349	RNC55H4752FS	RESISTOR, FIXED, FILM	1	
45	PADZZ	81349	RNC55H2612FS	RESISTOR, FIXED, FILM	1	

SECTION II

TM 1-1427-779-23P C06

(1) ITEM NO.	(2) SMR CODE	(3) FSCM	(4) PART NUMBER	(5) DESCRIPTION/USABLE ON CODES	(6) QTY	
46	PADZZ	81349	RNC55H2002FS	RESISTOR, FIXED, FILM	4	
47	PADZZ	81349	RNC55H2490FS	RESISTOR, FIXED, FILM	3	
48	PADZZ	81349	RNC55H1003FS	RESISTOR, FIXED, FILM	6	
49	XDDZZ	81349	RNC55H4991FS	RESISTOR, FIXED, FILM	1	
50	PADZZ	81349	RNC55H2003FS	RESISTOR, FIXED, FILM	12	
51	PADZZ	81349	RNC55H1623FS	RESISTOR, FIXED, FILM	2	
52	XDDZZ	81349	RNC50H2492FS	RESISTOR, FIXED, FILM	16	
53	PADZZ	81349	RNC50H1912FS	RESISTOR, FIXED, FILM	1	
54	PADZZ	81349	RNC50H6981FS	RESISTOR, FIXED, FILM	1	
55	PADZZ	81349	RNC50H4642FS	RESISTOR, FIXED, FILM	4	
56	PADZZ	81349	RNC55H1433FS	RESISTOR, FIXED, FILM	4	
57	PADZZ	81349	RNC50H6042FS	RESISTOR, FIXED, FILM	2	
58	PADZZ	81349	RNC55H4872FS	RESISTOR, FIXED, FILM	1	
59	PADZZ	81349	RNC55H4321FS	RESISTOR, FIXED, FILM SELECT AT TEST	1	
60	PADZZ	81349	RNC55H4421FS	RESISTOR, FIXED, FILM SELECT AT TEST	1	
61	PADZZ	81349	RNC55H4531FS	RESISTOR, FIXED, FILM SELECT AT TEST	1	
62	PADZZ	81349	RNC55H4641FS	RESISTOR, FIXED, FILM SELECT AT TEST	1	
63	PADZZ	81349	RNC55H4751FS	RESISTOR, FIXED, FILM SELECT AT TEST	1	
*	64	PADZZ	81349	RLR07C1300FS	RESISTOR, FIXED, FILM	2
*	65	PADZZ	81349	RLR05C1001FS	RESISTOR, FIXED, FILM	46
*	66	PADZZ	81349	RLR05C2202GS	RESISTOR, FIXED, FILM	30
	67	XDDZZ	81349	RNC90Y126R00BR	RESISTOR, FIXED, FILM	1
*	68	PADZZ	81349	RLR07C5101GS	RESISTOR, FIXED, FILM	1
	69	PADZZ	81349	RNC50H1332FS	RESISTOR, FIXED, FILM	1
	70	PADZZ	81349	RNC50H1652FS	RESISTOR, FIXED, FILM	1
	71	PADZZ	81349	RNC55J4872DS	RESISTOR, FIXED, FILM	6
	72	PADZZ	81349	RNC55J8251DS	RESISTOR, FIXED, FILM	6
*	73	PADZZ	81349	RLR05C3602GS	RESISTOR, FIXED, FILM	1
*	74	PADZZ	81349	RLR05C10R0FS	RESISTOR, FIXED, FILM	1
	75	XDDZZ	81349	RNC55J2433DS	RESISTOR, FIXED, FILM	6
*	76	PADZZ	81349	RLR05C5102GS	RESISTOR, FIXED, FILM	3
*	77	PADZZ	81349	RLR05C1004FR	RESISTOR, FIXED, FILM	3
	78	PADZZ	81349	RNC50H9311FS	RESISTOR, FIXED, FILM	2
*	79	PADZZ	81349	RLR05C1202GS	RESISTOR, FIXED, FILM	1
*	80	PADZZ	81349	RLR05C2203GS	RESISTOR, FIXED, FILM	3
	81	PADZZ	81349	RNC55H3093FS	RESISTOR, FIXED, FILM	4
	82	PADZZ	81349	RNC90Y10K000TR	RESISTOR, FIXED, FILM	6
	83	PADZZ	81349	RNC55H2003BS	RESISTOR, FIXED, FILM	4
	84	PADZZ	81349	RNC50J2492BS	RESISTOR, FIXED, FILM	2
	85	PADZZ	81349	RNC90Y98R800TR	RESISTOR, FIXED, FILM	1
	86	PADZZ	81349	RNC55H9092BS	RESISTOR, FIXED, FILM	2
	87	PADZZ	81349	RNC55J2003DS	RESISTOR, FIXED, FILM	2
*	88	PADZZ	81349	RLR05C2002FS	RESISTOR, FIXED, FILM	1
	89	PADZZ	81349	RNC55J4481DS	RESISTOR, FIXED, FILM	2
	90	PADZZ	81349	RNC55J3051BS	RESISTOR, FIXED, FILM	2

SECTION II		TM 1-1427-779-23P C11				
(1)	(2)	(3)	(4)	(5)	(6)	
ITEM	SMR		PART			
NO.	CODE	FSCM	NUMBER	DESCRIPTION/USABLE ON CODES		QTY
91	XDDZZ	81349	RNC55H1002FS	RESISTOR, FIXED, FILM	2
92	PADZZ	81349	RNC90Y1K0000TR	RESISTOR, FIXED, FILM	1
93	PADZZ	81349	RLR05C3001GS	RESISTOR, FIXED, FILM	1
94	PADZZ	81349	RLR05C1303FS	RESISTOR, FIXED, FILM	1
95	PADZZ	81349	RNC55H1471FS	RESISTOR, FIXED, FILM	1
96	PADZZ	81349	RNC55H4021FS	RESISTOR, FIXED, FILM	1
97	PADZZ	81349	RNC50J4992BS	RESISTOR, FIXED, FILM	4
98	PADZZ	81349	M38510/10101BGC	MICROCIRCUIT, LINEAR	1
99	PADZA	81349	M38510/10102BIC	MICROCIRCUIT, LINEAR	17
100	PADZA	81349	M38510/11601BIC	MICROCIRCUIT, LINEAR	5
101	PADZZ	07187	4038356-432	MICROCIRCUIT	1
102	PADZZ	67268	7705202EA	MICROCIRCUIT, LINEAR	5
103	PADZZ	07187	8500029-424	MICROCIRCUIT, LINEAR	8
104	PADZZ	81349	M8340102M1001GB	RESISTOR NETWORK, FI	1
105	PADZZ	81349	M38510/31402BEA	MICROCIRCUIT, DIGITA	1
106	PADZZ	67268	5962-8967701CA	MICROCIRCUIT, LINEAR	2
107	PADZZ	07187	4031851-403	SEMICONDUCTOR DEVIC	5
108	PADZZ	81349	M38510/11201BCA	MICROCIRCUIT, LINEAR	1
109	PADZZ	81349	M38510/30701BEA	MICROCIRCUIT, DIGITA	2
110	PADZA	81349	M38510/11401BGC	MICROCIRCUIT, LINEAR	3
111	PADZZ	81349	M38510/12302BEA	MICROCIRCUIT, LINEAR	1
112	PADZZ	81349	M38510/30106BEA	MICROCIRCUIT, DIGITA	3
113	PADZZ	81349	M38510/01205BEA	MICROCIRCUIT, DIGITA	2
114	XDDZZ	81349	M38510/30302BCB	MICROCIRCUIT, DIGITA	1
115	PADZZ	07187	8500226-414	MICROCIRCUIT, LINEAR	1
116	PADZZ	07187	8500230	RESISTOR NETWORK, FI	1
117	PADZZ	81349	M38510/05503BEB	MICROCIRCUIT, DIGITA	1
118	XDDZZ	81349	M38510/32702BCB	MICROCIRCUIT, DIGITA	6
119	PADZZ	07187	4037979-403	MICROCIRCUIT, DIGITA	1
* 120	PADZZ	81349	M38510/30005BCA	MICROCIRCUIT, DIGITA	1
121	PADZZ	81349	M38510/30003BCA	MICROCIRCUIT, DIGITA	3
122	PBDZA	14933	8203601GA	MICROCIRCUIT, LINEAR	5
123	PADZZ	81349	M38510/30001BCA	MICROCIRCUIT, DIGITA	2
124	PADZZ	81349	M38510/32201BEA	MICROCIRCUIT, DIGITA	4
125	PADZZ	81349	M38510/32502BRB	MICROCIRCUIT, DIGITA	4
126	PADZZ	07187	8511103-487	MICROCIRCUIT	1
127	PADZZ	81349	M38510/31401BEA	MICROCIRCUIT, DIGITA	1
128	PADZZ	81349	M8340102M2203GB	RESISTOR NETWORK, FI	2
129	PADZZ	81349	M38510/30702BEB	MICROCIRCUIT, DIGITA	1
130	PADZZ	67268	5962-7802002MEA	MICROCIRCUIT, LINEAR	1
131	PADZZ	81349	M38510/32403BRA	MICROCIRCUIT, DIGITA	1
132	PADZZ	81349	M38510/30102BCA	MICROCIRCUIT, DIGITA	1
133	PADZZ	81349	JANTX1N4623	SEMICONDUCTOR DEVIC	1
134	PADZZ	07187	8001098	EXTRACTOR, ELECTRICA	2
135	XDDZZ	96906	MS16535-27	RIVET, TUBULAR	2
136	PADZZ	58536	A-55485/01-040D	MOUNTING PAD, ELECTR	1
137	XDDZZ	58536	A-55485/02-009D	MOUNTING PAD, ELECTR	1

END OF FIGURE

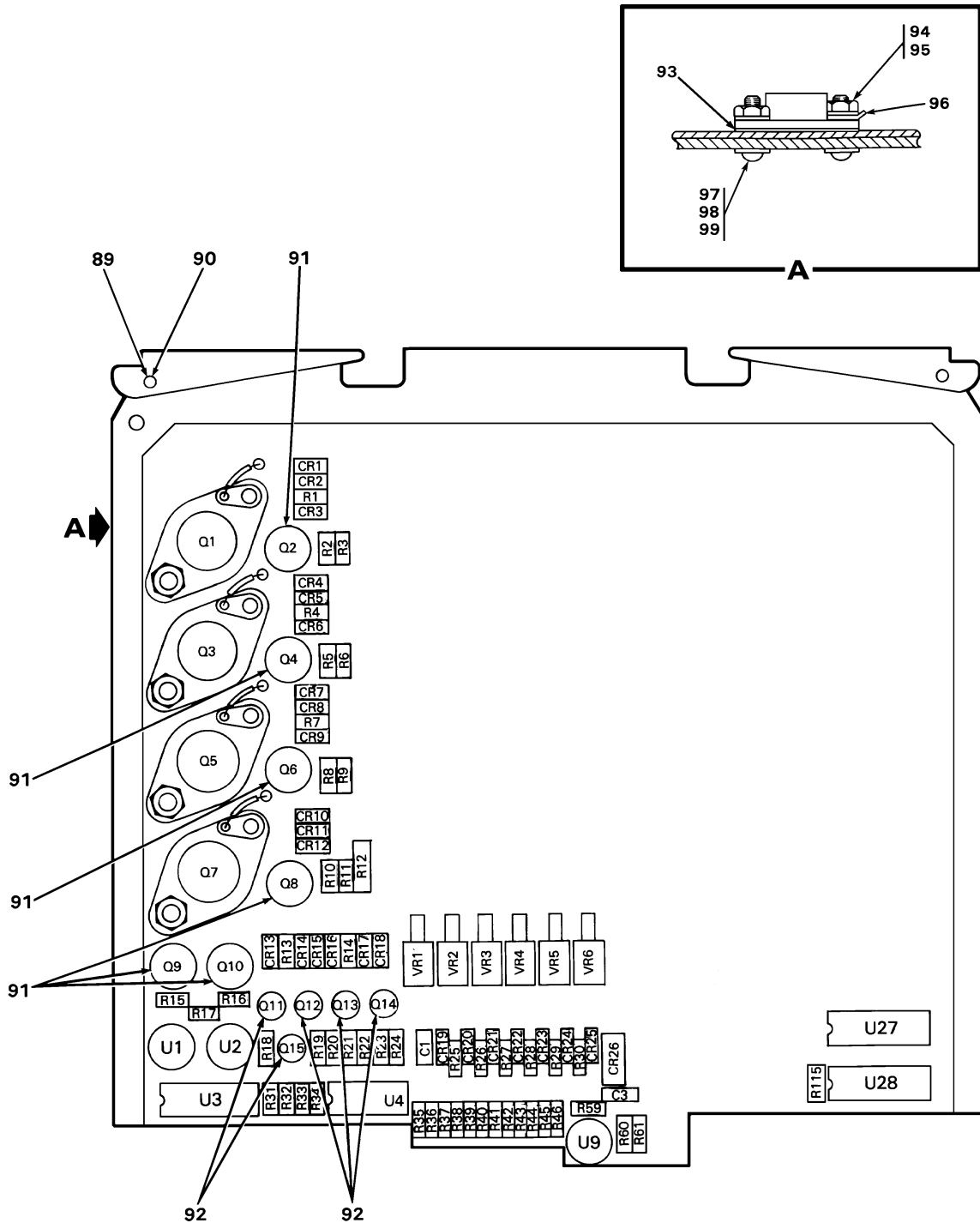

Figure 13. Circuit Card Assembly, Video/Discrete
 (8500179-901) (Group 0240)
 (Sheet 1 of 4)

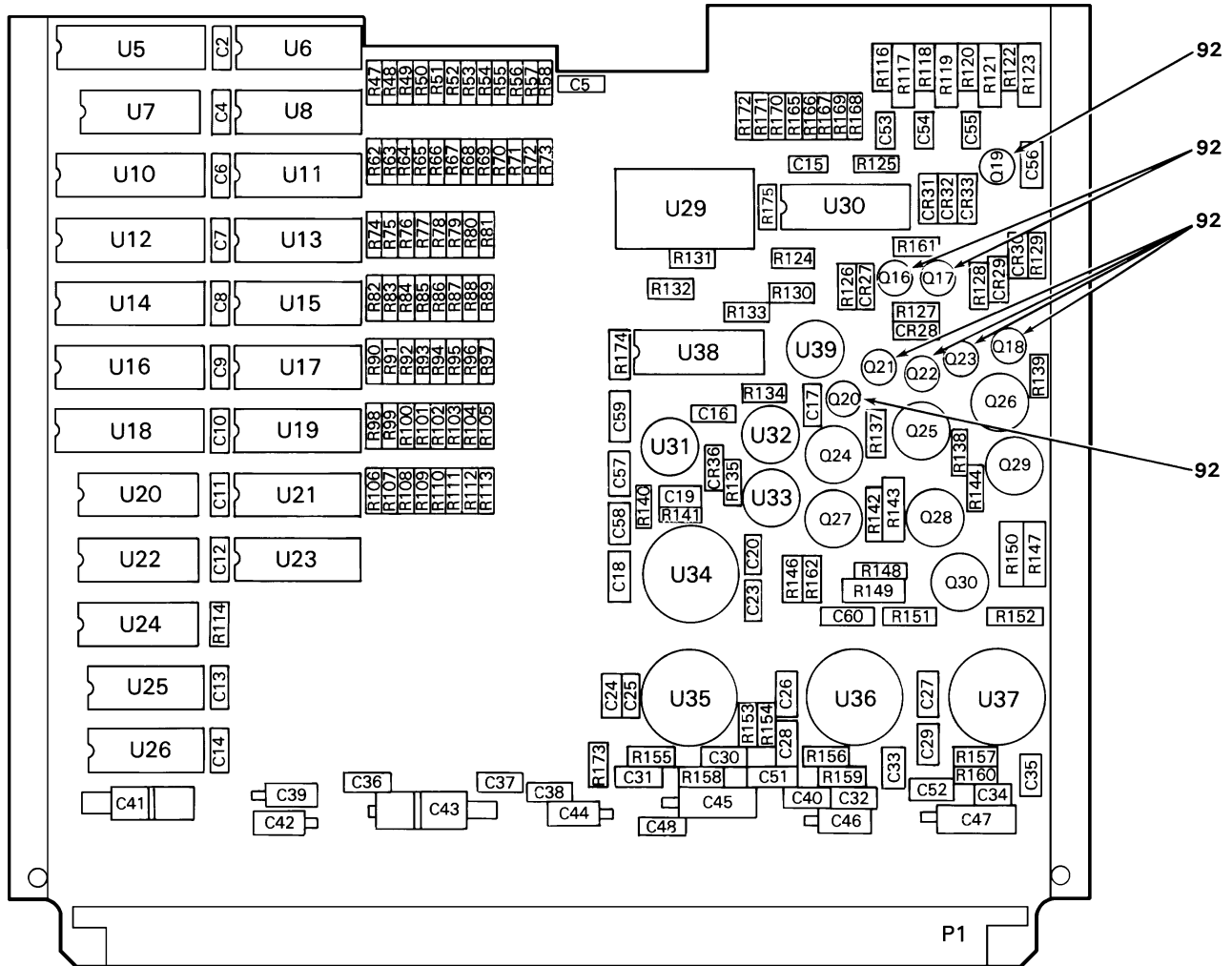

Figure 13. Circuit Card Assembly, Video/Discrete (8500179-901) (Group 0240) (Sheet 2 of 4)

REF DES.	ITEM NO.	REF DES.	ITEM NO.	REF DES.	ITEM NO.
CR1		Q3	21	R39	37
THRU		Q4	22	R40	38
CR25	1	Q5	21	R41	37
CR26	2	Q6	22	R42	38
CR27		Q7	21	R43	37
THRU		Q8		R44	38
CR33	3	THRU		R45	37
CR34	4	Q10	22	R46	38
C1	5	Q11	23	R47	
C2	5	Q12	24	THRU	
C3	6	Q13	23	R58	39
C4	5	Q14	24	R59	34
C5	6	Q15		R60	34
C6		THRU		R61	40
THRU		Q19	23	R62	
C14	5	Q20		THRU	
C15		THRU		R73	41
THRU		Q23	25	R74	42
C17	7	Q24		R75	43
C18	8	THRU		R76	43
C19	9	Q29	26	R77	
C20	7	Q30	27	THRU	
C23		R1	28	R79	42
THRU		R2	29	R80	44
C29	7	R3	30	R81	44
C30	10	R4	28	R82	
C31	11	R5	29	THRU	
C32	10	R6	30	R87	42
C33	12	R7	28	R88	45
C34	10	R8	29	R89	45
C35	12	R9	30	R90	
C36		R10	29	THRU	
THRU		R11	30	R95	42
C38	6	R12	31	R96	45
C39	13	R13	32	R97	45
C40	6	R14	32	R98	
C41	14	R15	29	THRU	
C42	13	R16	29	R103	42
C43	14	R17	33	R104	45
C44	15	R18	34	R105	45
C45	16	R19	35	R106	
C46	15	R20	35	THRU	
C47	16	R21	36	R112	46
C48	6	R22	34	R113	45
C51	8	R23	34	R114	29
C52	8	R24	36	R115	29
C53		R25		R116	47
THRU		THRU		R117	48
C56	17	R30	33	R118	47
C57	9	R31		R119	48
C58	6	THRU		R120	47
C59	18	R34	34	R121	48
C60	19	R35	37	R122	47
P1	20	R36	38	R123	48
Q1	21	R37	37	R124	49
Q2	22	R38	38	R125	49

Figure 13. Circuit Card Assembly, Video/Discrete
 (8500179-901) (Group 0240)
 (Sheet 3 of 4)

REF DES.	ITEM NO.	REF DES.	ITEM NO.
R126		U17	70
THRU		U18	69
R129	50	U19	70
R130	51	U20	73
R131	52	U21	74
R132	49	U22	73
R133	53	U23	75
R134	29	U24	76
R135	54	U25	77
R137		U26	78
THRU		U27	79
R139	28	U28	80
R140	30	U29	81
R141	55	U30	82
R142	56	U31	83
R143	57	U32	84
R144	28	U33	83
R146	54	U34	
R147	58	THRU	
R148	56	U37	85
R149	57	U38	86
R150	58	U39	87
R151	59	VR1	
R152	59	THRU	
R153	56	VR6	88
R154	56		
R155	60		
R156	55		
R157	55		
R158	61		
R159	62		
R160	62		
R161	63		
R162	64		
R165			
THRU			
R172	30		
R173	60		
R174	65		
R175	55		
U1	66		
U2	66		
U3	67		
U4	68		
U5	69		
U6	70		
U7	71		
U8	70		
U9	72		
U10	69		
U11	70		
U12	69		
U13	70		
U14	69		
U15	70		
U16	69		

Figure 13. Circuit Card Assembly, Video/Discrete
 (8500179-901) (Group 0240)
 (Sheet 4 of 4)

SECTION II

TM 1-1427-779-23P C11

(1)	(2)	(3)	(4)	(5)	(6)
ITEM NO.	SMR CODE	FSCM	PART NUMBER	DESCRIPTION/USABLE ON CODES	QTY
				GROUP 0240	
				CIRCUIT CARD ASSEMBLY,	FIG. 13
				VIDEO/DISCRETE	
				8500179-901	(07187)
1	PADZZ	81349	JANTX1N5619	SEMICONDUCTOR DEVIC	25
2	PADZZ	81349	JANTX1N5552	SEMICONDUCTOR DEVIC	1
3	PADZZ	81349	JANTX1N4148-1	SEMICONDUCTOR DEVIC	7
4	XDDZZ	81349	JANTX1N5711	SEMICONDUCTOR DEVIC	1
5	PADZZ	81349	M39014/05-2255	CAPACITOR, FIXED, CER	12
6	XDDZZ	81349	M39014/02-1350V	CAPACITOR, FIXED, CER	8
7	PADZZ	81349	M39014/01-1575V	CAPACITOR, FIXED, CER	11
8	PADZZ	81349	CMR03F101G0CR	CAPACITOR, FIXED, MIC	3
9	PADZZ	81349	CMR03C100D0CR	CAPACITOR, FIXED, MIC	2
* 10	XDDZZ	81349	M39014/01-1324V	CAPACITOR, FIXED, CER	3
11	PADZZ	81349	CMR03C3R0D0CR	CAPACITOR, FIXED, MIC	1
12	PADZZ	81349	CMR03E330G0CR	CAPACITOR, FIXED, MIC	2
13	PADZZ	81349	M39003/01-8024	CAPACITOR, FIXED, ELE	2
14	XDDZZ	81349	M39006/22-0502	CAPACITOR, FIXED, ELE	2
15	PADZF	81349	M39003/01-3076	CAPACITOR, FIXED, ELE	2
16	XDDZZ	81349	M39003/01-8108	CAPACITOR, FIXED, ELE	2
17	PADZZ	81349	M39014/01-1333V	CAPACITOR, FIXED, CER	4
18	PADZZ	81349	M39014/01-1354V	CAPACITOR, FIXED, CER	1
19	PADZZ	81349	M39014/01-1589V	CAPACITOR, FIXED, CER	1
20	PADZA	07187	8500182-51	CONNECTOR, RECEPTACL	1
21	PADZZ	81349	JANTX2N5664	TRANSISTOR	4
22	PADZZ	81349	JANTX2N3421	TRANSISTOR	6
23	XDDZZ	81349	JANTXV2N2907A	TRANSISTOR	7
24	PADZZ	81349	JANTX2N3700	TRANSISTOR	2
25	PADZZ	81349	JANTX2N2369A	TRANSISTOR	4
26	PADZZ	81349	JANTX2N3811	TRANSISTOR	6
27	PADZZ	81349	JANTX2N2920	TRANSISTOR	1
28	PADZZ	81349	RWR81S8250FS	RESISTOR, FIXED, WIRE	7
29	PADZZ	81349	RLR05C1001FS	RESISTOR, FIXED, FILM	9
30	XDDZZ	81349	RLR05C2001FS	RESISTOR, FIXED, FILM	13
31	PADZZ	81349	RWR80S4320FS	RESISTOR, FIXED, WIRE	1
32	PADZZ	81349	RWR81S6810FS	RESISTOR, FIXED, WIRE	2
33	PADZZ	81349	RLR07C1002FS	RESISTOR, FIXED, FILM	7
34	PADZZ	81349	RLR05C5101GS	RESISTOR, FIXED, FILM	9
35	PADZZ	81349	RLR05C6801GS	RESISTOR, FIXED, FILM	2
36	PADZZ	81349	RLR05C1502FS	RESISTOR, FIXED, FILM	2
37	PADZZ	81349	RLR05C1103FS	RESISTOR, FIXED, FILM	6
38	PADZZ	81349	RLR05C2703GS	RESISTOR, FIXED, FILM	6
39	XDDZZ	81349	RNC50H3403FS	RESISTOR, FIXED, FILM	12
40	PADZZ	81349	RLR05C1003FS	RESISTOR, FIXED, FILM	1
41	PADZZ	81349	RNC50H1503FS	RESISTOR, FIXED, FILM	12
42	PADZZ	81349	RLR05C8202GS	RESISTOR, FIXED, FILM	22
43	PADZZ	81349	RLR05C1002FS	RESISTOR, FIXED, FILM	2
44	PADZZ	81349	RLR05C2203GS	RESISTOR, FIXED, FILM	2
45	PADZZ	81349	RLR05C4303GR	RESISTOR, FIXED, FILM	7

SECTION II

TM 1-1427-779-23P C08

(1) ITEM NO.	(2) SMR CODE	(3) FSCM	(4) PART NUMBER	(5) DESCRIPTION/USABLE ON CODES	(6) QTY	
46	PADZZ	81349	RLR05C3602GS	RESISTOR, FIXED, FILM	7	
47	PADZZ	81349	RNC50H6190FS	RESISTOR, FIXED, FILM	4	
48	PADZZ	81349	RNC55H4020FS	RESISTOR, FIXED, FILM	4	
49	PADZZ	81349	RNC50H7151FS	RESISTOR, FIXED, FILM	3	
50	PADZZ	81349	RNC50H4871FS	RESISTOR, FIXED, FILM	4	
51	PADZZ	81349	RNC50H2871FS	RESISTOR, FIXED, FILM	1	
52	PADZZ	81349	RNC50H8871FS	RESISTOR, FIXED, FILM	1	
53	PADZZ	81349	RNC50H1151FS	RESISTOR, FIXED, FILM	1	
54	PADZZ	81349	RNC50H2002FS	RESISTOR, FIXED, FILM	2	
55	PADZZ	81349	RLR05C1000FS	RESISTOR, FIXED, FILM	4	
56	PADZZ	81349	RNC50H1001FS	RESISTOR, FIXED, FILM	4	
57	XDDZZ	81349	RNC55H2001FS	RESISTOR, FIXED, FILM	2	
58	PADZZ	81349	RNC55H1651FS	RESISTOR, FIXED, FILM	2	
59	PADZZ	81349	RLR05C2000FS	RESISTOR, FIXED, FILM	2	
60	PADZZ	81349	RNC50H4221FS	RESISTOR, FIXED, FILM	2	
61	PADZZ	81349	RNC50H95R3FS	RESISTOR, FIXED, FILM	1	
62	PADZZ	81349	RNC50H2800FS	RESISTOR, FIXED, FILM	2	
63	PADZZ	81349	RLR05C1800GS	RESISTOR, FIXED, FILM	1	
64	PADZZ	81349	RNC50H1000FS	RESISTOR, FIXED, FILM	1	
65	PADZZ	81349	RNC50H5111FS	RESISTOR, FIXED, FILM	1	
66	PADZA	81349	M38510/11601BIC	MICROCIRCUIT, LINEAR	2	
67	PADZZ	81349	M38510/30106BEA	MICROCIRCUIT, DIGITA	1	
68	XDDZZ	81349	M38510/30302BCB	MICROCIRCUIT, DIGITA	1	
69	PADZZ	81349	M38510/32403BRA	MICROCIRCUIT, DIGITA	6	
70	PADZZ	07187	8501518-403	MICROCIRCUIT, DIGITA	7	
71	PADZZ	81349	M38510/32301BCA	MICROCIRCUIT, DIGITA	1	
72	PADZA	81349	M38510/10102BIC	MICROCIRCUIT, LINEAR	1	
73	PADZZ	81349	M38510/30102BCA	MICROCIRCUIT, DIGITA	2	
74	PADZZ	81349	M8340102M4303GB	RESISTOR NETWORK, FI	1	
75	PADZZ	81349	M8340102M3602GB	RESISTOR NETWORK, FI	1	
76	PADZZ	81349	M38510/30301BCA	MICROCIRCUIT, DIGITA	1	
77	PADZZ	81349	M38510/32203BEA	MICROCIRCUIT, DIGITA	1	
78	PADZZ	81349	M38510/30701BEA	MICROCIRCUIT, DIGITA	1	
79	XDDZZ	81349	M38510/34001BCA	MICROCIRCUIT, DIGITA	1	
80	XDDZZ	81349	M38510/07501BCB	MICROCIRCUIT, DIGITA	1	
81	PADZZ	07187	8500226-414	MICROCIRCUIT, LINEAR	1	
82	PADZZ	81349	M38510/11302BEA	MICROCIRCUIT, LINEAR	1	
83	PADZZ	81349	M38510/11105BIC	MICROCIRCUIT, LINEAR	2	
84	PADZZ	81349	M38510/10304BGC	MICROCIRCUIT, LINEAR	1	
*	85	PBDZA	67268	8001301ZA	MICROCIRCUIT, HYBRID	4
	86	PADZZ	81349	M38510/01205BEA	MICROCIRCUIT, DIGITA	1
	87	PADZA	81349	M38510/11101BIC	MICROCIRCUIT, LINEAR	1
	88	PADZZ	81349	JANTX1N5653A	SEMICONDUCTOR DEVIC	6
	89	PADZZ	07187	8001098	EXTRACTOR, ELECTRICA	2
	90	XDDZZ	96906	MS16535-27	RIVET, TUBULAR	2
*	91	XDDZZ	58536	A-55485/02-009D	MOUNTING PAD, ELECTR	6
*	92	PADZZ	58536	A-55485/01-040D	MOUNTING PAD, ELECTR	13
*	93	PADZZ	07187	4035447-8	INSULATOR, PLATE	4
	94	PADZZ	96906	MS35649-244	NUT, PLAIN, HEXAGON	8
	95	PADZZ	96906	MS35338-135	WASHER, LOCK	8

SECTION II

TM 1-1427-779-23P

(1)	(2)	(3)	(4)	(5)	(6)
ITEM	SMR		PART		
NO.	CODE	FSCM	NUMBER	DESCRIPTION/USABLE ON CODES	QTY
96	PADZZ	96906	MS35431-1	TERMINAL,LUG	4
97	PADZZ	96906	MS51957-17	SCREW,MACHINE	8
98	PADZZ	07187	4009968-3	INSULATOR,BUSHING	8
99	PADZZ	80205	NAS620C4L	WASHER,FLAT	8

END OF FIGURE

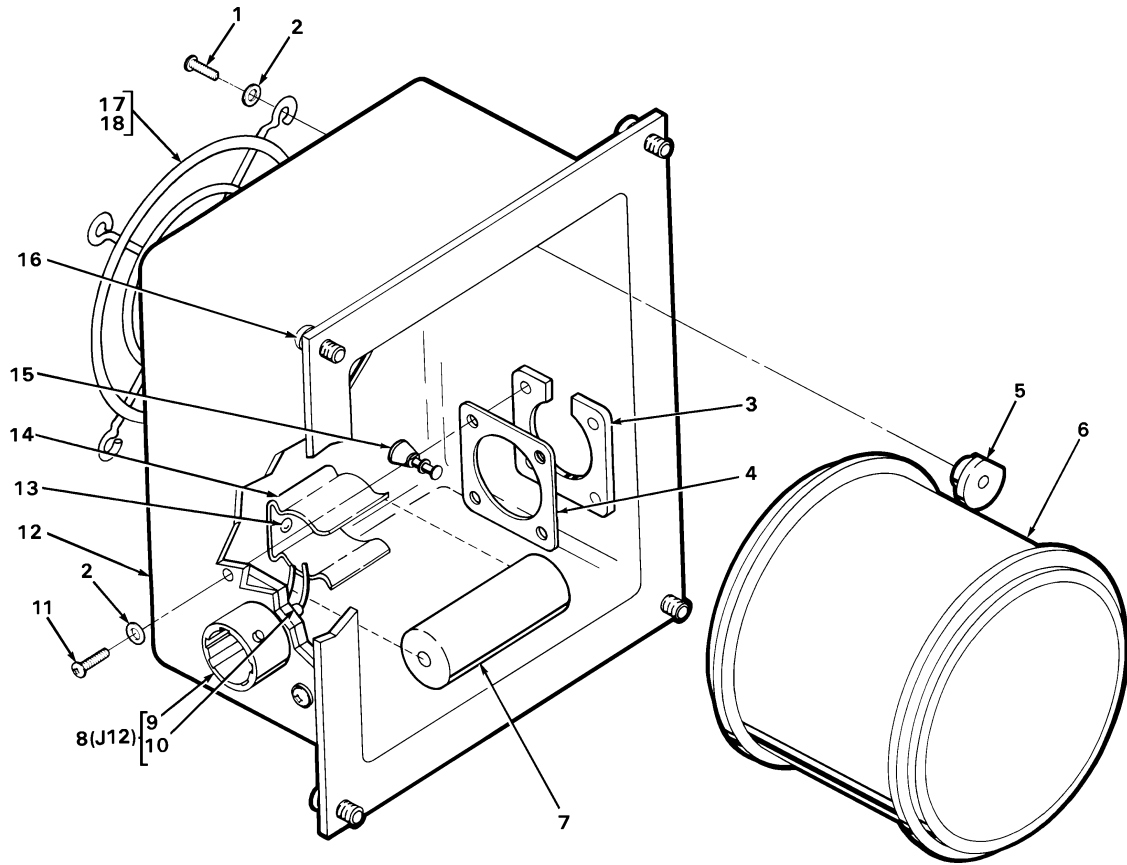

Figure 14. Housing, Blower Assembly
(8500811-901, 9500811-902) (Group 0260)

SECTION II			TM 1-1427-779-23P C08		
(1)	(2)	(3)	(4)	(5)	(6)
ITEM NO.	SMR CODE	FSCM	PART NUMBER	DESCRIPTION/USABLE ON CODES	QTY
				GROUP 0260	
				HOUSING, BLOWER ASSEMBLY	
				8500811-901 (07187)	
				8500811-902	
				FIG. 14	
1	PAOZZ	96906	MS51957-14	SCREW, MACHINE (U/O 8500811-901)	4
1	PAOZZ	96906	MS51957-17	SCREW, MACHINE (U/O 8500811-902)	4
2	PAOZZ	96906	MS15795-803	WASHER, FLAT	8
3	XBOZZ	07187	4013122-7	PLATE, RETAINING, ELE	1
4	PAOZZ	07187	8513513-9	GASKET (U/O 8500811-902)	1
5	PAOZZ	07187	2504001	CLAMP, RIM CLENCHING	4
*	6	XDOZZ	82877 026961	FAN, VANEAXIAL	1
*	7	PAOZZ	81349 M83421/01-5221S	CAPACITOR, FIXED, MET	1
	8	AOOOO	07187 8502188-901	LEAD ASSEMBLY	1
	9	PAOZA	81349 M39029/58-360	.CONTACT, ELECTRICAL	2
	10	PAOZA	96906 MS27505E9B35P	.CONNECTOR, RECEPTACL	1
	11	PAOZZ	96906 MS51957-16	SCREW, MACHINE	4
	12	XDOOO	07187 8500810	HOUSING, BLOWER	1
	13	PAOZZ	96906 MS20470AD4-4	.RIVET, SOLID	2
	14	XBOZZ	81349 M24066/2-325	.CLIP, SPRING TENSION	1
	15	XBOZZ	81312 762A	.TERMINAL, STUD	2
	16	PAOZZ	07187 4011531-1	.SCREW ASSEMBLY, PANE	4
*	17	PAODD	07187 8514780	GUARD, FAN IMPELLER (U/O 8500811-902)	2
	18	PAOZZ	07187 8512568-4	.GUARD, FAN IMPELLER (U/O 8500811-902)	2

END OF FIGURE

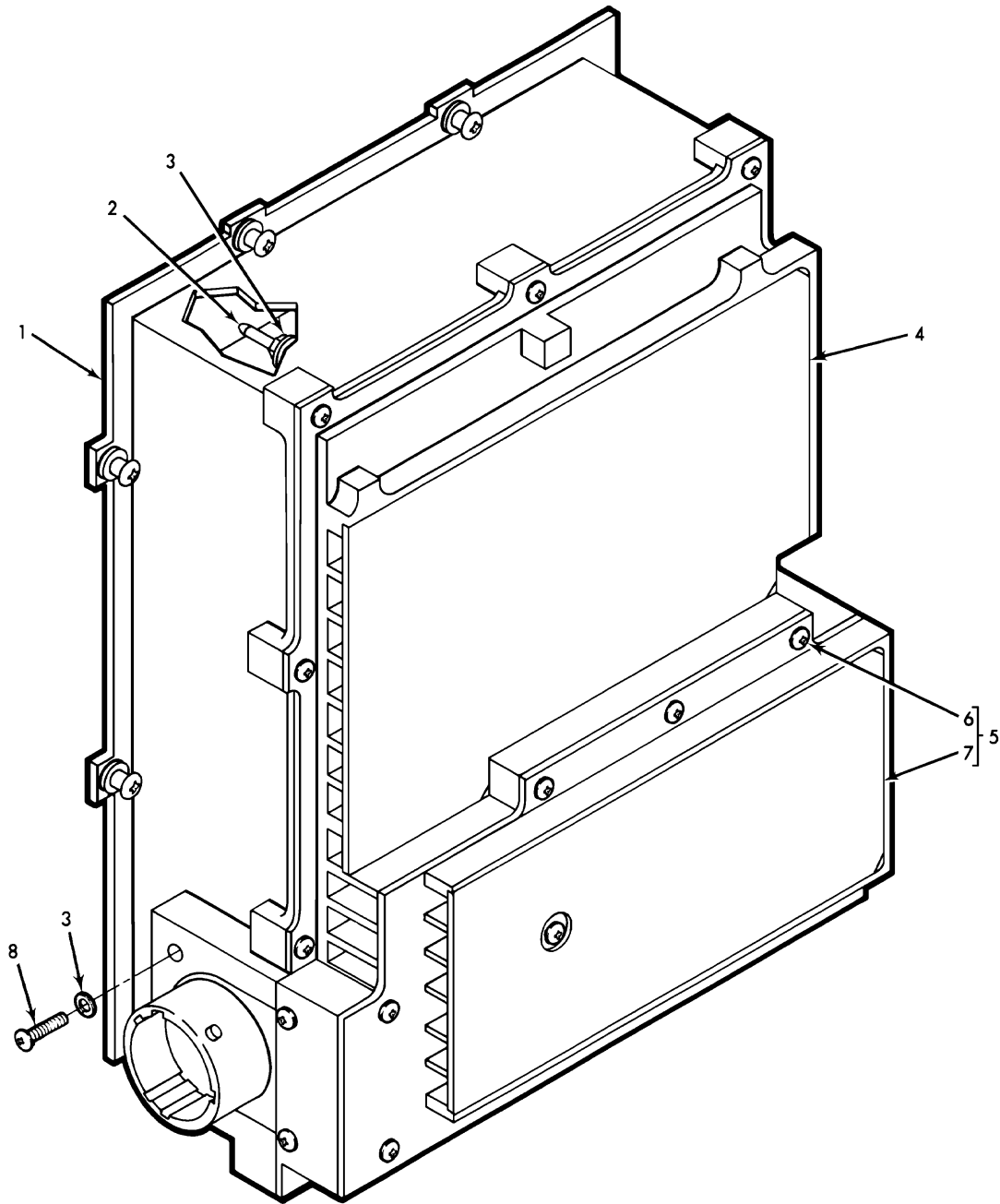
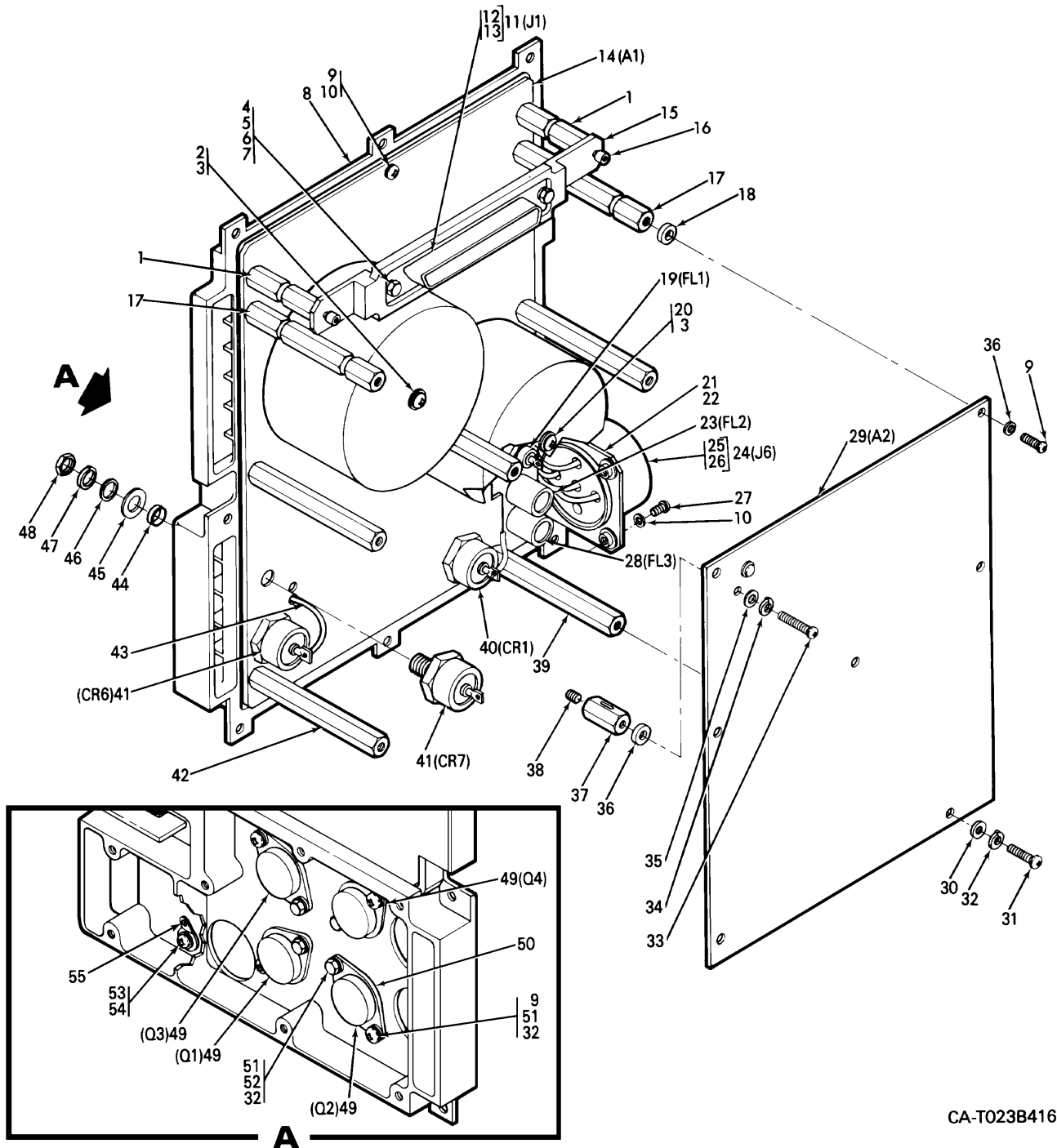

Figure 15. Power Supply
(8500727-903, 8500727-904) (Group 0280)

SECTION II		TM 1-1427-779-23P C08				
(1)	(2)	(3)	(4)	(5)	(6)	
ITEM NO.	SMR CODE	FSCM	PART NUMBER	DESCRIPTION/USABLE ON CODES	QTY	
				GROUP 0280		FIG. 15
				POWER SUPPLY		
				8500727-903	(07187)	
				8500727-904		
1	XDDDD	07187	8500730	CHASSIS ASSEMBLY-PS		
				(FOR PARTS SEE FG 0400)	1
2	XDDZZ	07187	4043678	PIN, SHOULDER, HDLS	2
3	PADZZ	96906	MS15795-803	WASHER, FLAT	4
4	XDDDD	07187	8500732-903	POWER SUPPLY MODULE		
				(FOR PARTS SEE FG 0300)	1
*				(U/O 8500727-903)		
*	4	XDDDD	07187	8500732-904	POWER SUPPLY MODULE	
				(FOR PARTS SEE FG 0300)	1
*				(U/O 8500727-904)		
5	XDDDD	07187	8500725	COVER ASSEMBLY	1
6	PADZZ	07187	4011531-1	.SCREW ASSEMBLY, PANE	8
7	XDDZZ	07187	8500724	.SKIN	1
8	PADZZ	96906	MS51957-15	SCREW, MACHINE	2

END OF FIGURE



CA-T023B416

Figure 16. Power Supply Module
(8500732-903, 8500732-904) (Group 0300)

SECTION II

TM 1-1427-779-23P C08

(1) ITEM NO.	(2) SMR CODE	(3) FSCM	(4) PART NUMBER	(5) DESCRIPTION/USABLE ON CODES	(6) QTY
				GROUP 0300	
				POWER SUPPLY MODULE	
				8500732-903 (07187)	
				8500732-904	
				FIG. 16	
1	PADZZ	07187	8500521-2	POST, ELECTRICAL-MEC	2
2	PADZZ	96906	MS51957-37	SCREW, MACHINE	1
3	PADZZ	80205	NAS620C6L	WASHER, FLAT	2
4	PADZZ	07187	2504583-2	SCREW, MACHINE	2
5	PADZZ	96906	MS35338-135	WASHER, LOCK	2
6	PADZZ	80205	NAS620C4L	WASHER, FLAT	4
7	PADZZ	80205	NAS671C4	NUT, PLAIN, HEXAGON	2
8	XADZZ	07187	8500728	HEATSINK ASSEMBLY	1
9	PADZZ	96906	MS51957-16	SCREW, MACHINE	
				(U/O 8500732-903)	11
9	PADZZ	96906	MS51957-16	SCREW, MACHINE	
				(U/O 8500732-904)	12
10	PADZZ	96906	MS15795-803	WASHER, FLAT	3
11	PAFFF	07187	8501985-901	LEAD ASSEMBLY, ELECT	1
*	12	PAFZA	81349 M24308/1-4	.CONNECTOR, RECEPTACL	1
*	13	PAFZA	81349 M39029/58-360	.CONTACT, ELECTRICAL	2
14	PADDD	07187	8500122-901	CIRCUIT CARD ASSEMB	
				(FOR PARTS SEE FG 0320)	1
15	PADZZ	07187	8500126	BRACKET, ELECTRICAL	1
16	PADZZ	00141	4410	SCREW, SHOULDER	2
17	PADZZ	07187	8500521-3	POST, ELECTRICAL-MEC	2
18	PADZZ	07187	2500415-233	INSULATOR, WASHER	2
19	PADZZ	81349	M15733/61-0003	FILTER, RADIO FREQUE	1
20	PADZZ	96906	MS51957-38	SCREW, MACHINE	1
21	PADZZ	07187	4013122-18	PLATE, RETAINING, ELE	1
22	PADZZ	07187	8513513-17	SHIELDING GASKET, EL	1
23	PADZZ	30003	1029AS255	FILTER, RADIO FREQUE	1
24	PAFFF	07187	8501987-901	LEAD ASSEMBLY, ELECT	1
25	PAFZA	96906	MS27505E17B6P	.CONNECTOR, RECEPTACL	1
26	PAFZA	81349	M39029/58-365	.CONTACT, ELECTRICAL	4
27	PADZZ	96906	MS51957-15	SCREW, MACHINE	2
28	PADZZ	81349	M15733/26-0003	FILTER, RADIO FREQUE	1
29	XDDDD	07187	8500124-903	CCA-MCPU PWR SPLY	
				(FOR PARTS SEE FG 0340)	
				(U/O 8500732-903)	1
29	PBDDD	07187	8500124-904	CCA-MCPU PWR SPLY	
				(FOR PARTS SEE FG 0340)	
				(U/O 8500732-904)	1
30	PADZZ	96906	MS15795-903	WASHER, FLAT	
				(U/O 8500732-904)	7
30	PADZZ	07187	187-5	WASHER, FLAT	
				(U/O 8500732-903)	8
31	PADZZ	96906	MS35214-16	SCREW, MACHINE	
				(U/O 8500732-903)	1
32	PADZZ	96906	MS35338-135	WASHER, LOCK	
				(U/O 8500732-904)	9

SECTION II			TM 1-1427-779-23P C08		
(1)	(2)	(3)	(4)	(5)	(6)
ITEM NO.	SMR CODE	FSCM	PART NUMBER	DESCRIPTION/USABLE ON CODES	QTY
* 32	PZDZZ	96906	MS35338-97	WASHER, LOCK (U/O 8500732-903)	9
33	PADZZ	96906	MS51957-4	SCREW, MACHINE	2
34	PADZZ	96906	MS35338-134	WASHER, LOCK	2
* 35	PZDZZ	96906	MS15795-802	WASHER, FLAT (U/O 8500732-903)	2
35	PADZZ	80205	NAS620C3	WASHER, FLAT (U/O 8500732-904)	2
36	PADZZ	07187	8500765-12	WASHER, FLAT	2
37	PADZZ	07187	8500573	NUT, PLAIN, HEXAGON	2
38	PADZZ	96906	MS51029-2	SETSCREW	2
39	PADZZ	07187	8500530	POST, ELECTRICAL-MEC	1
40	PADZZ	81349	JANTX1N1190	SEMICONDUCTOR DEVIC	1
41	PADZZ	07187	8500560-421	SEMICONDUCTOR DEVIC	2
42	PADZZ	07187	8500521-1	POST, ELECTRICAL-MEC	4
43	PAFFF	07187	8501986-901	LEAD SET, ELECTRICAL	1
44	PADZZ	07187	2519081-2	SPACER, RING	3
45	PADZZ	53174	KX-02-2	INSULATOR, WASHER	6
46	PADZZ	80205	NAS620C416L	WASHER, FLAT	3
47	PADZZ	96906	MS35333-74	WASHER, LOCK	3
48	PADZZ	96906	MS25082-4	NUT, PLAIN, HEXAGON	3
* 49	XDDZZ	07187	8521850-24	TRANSISTOR	4
50	XDDZZ	55285	1007AC-23	INSULATOR, PLATE	4
51	PADZZ	07187	187-5	WASHER, FLAT	8
52	PADZZ	96906	MS35649-245T	NUT, PLAIN, HEXAGON	4
53	PADZZ	96906	MS35214-28	SCREW, MACHINE	1
54	PADZZ	96906	MS35338-136	WASHER, LOCK	1
55	PADZZ	96906	MS35431-5	TERMINAL, LUG	1

END OF FIGURE

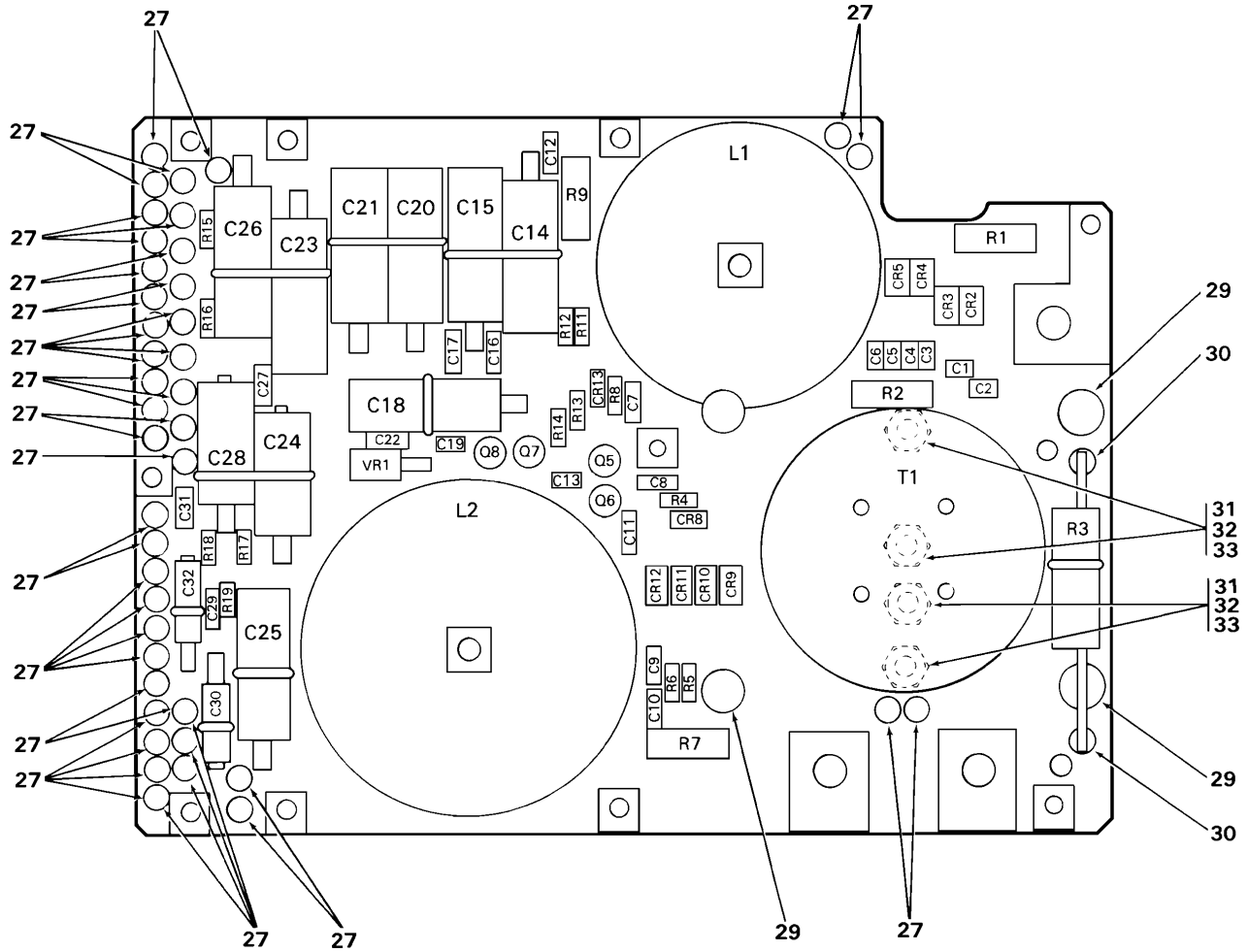

REF DES.	ITEM NO.	REF DES.	ITEM NO.	REF DES.	ITEM NO.	REF DES.	ITEM NO.
CR2		C12	5	C28	10	R6	20
THRU		C13	8	C29	7	R7	16
CR5	1	C14	9	C30	11	R8	19
CR8	2	C15	9	C31	7	R9	21
CR9		C16	7	C32	11	R11	20
THRU		C17	7	L1	12	R12	20
CR12	3	C18	9	L2	13	R13	19
CR13	2	C19	8	Q5	14	R14	19
C1		C20	9	Q6	15	R15	22
THRU		C21	9	Q7	14	R16	22
C6	4	C22	7	Q8	15	R17	23
C7	5	C23	9	R1	16	R18	24
C8	5	C24	10	R2	17	R19	24
C9	6	C25	9	R3	18	T1	25
C10	6	C26	9	R4	19	VR1	26
C11	7	C27	7	R5	20		

Figure 17. Circuit Card Assembly, MCPU Power Supply Regulator (8500122-901) (Group 0320)

SECTION II		TM 1-1427-779-23P C08				
(1)	(2)	(3)	(4)	(5)	(6)	
ITEM NO.	SMR CODE	FSCM	PART NUMBER	DESCRIPTION/USABLE ON CODES	QTY	
				GROUP 0320	FIG. 17	
				CIRCUIT CARD ASSEMBLY, MCPU		
				POWER SUPPLY REGULATOR		
				8500122-901	(07187)	
1	PADZZ	81349	JANTX1N5418	SEMICONDUCTOR DEVIC	4	
2	PADZZ	81349	JANTX1N4148-1	SEMICONDUCTOR DEVIC	2	
3	PADZZ	07187	8502083-306	SEMICONDUCTOR DEVIC	4	
4	PADZZ	81349	M39014/01-1569V	CAPACITOR, FIXED, CER	6	
5	PADZZ	81349	M39014/02-1350V	CAPACITOR, FIXED, CER	3	
6	PADZZ	81349	M39014/02-1326V	CAPACITOR, FIXED, CER	2	
7	PADZZ	81349	M39014/02-1418V	CAPACITOR, FIXED, CER	7	
8	PADZZ	81349	M39014/01-1351V	CAPACITOR, FIXED, CER	2	
9	XDDZZ	81349	M39006/22-0619	CAPACITOR, FIXED, ELE	8	
10	PADZZ	81349	M39006/22-0497	CAPACITOR, FIXED, ELE	2	
11	PADZZ	81349	M39006/22-0545	CAPACITOR, FIXED, ELE	2	
12	XDDZZ	07187	8500546	REACTOR	1	
13	XDDZZ	07187	8500545	REACTOR	1	
*	PRDZZ	81349	JANTXV2N2907A	TRANSISTOR	2	
15	PADZZ	81349	JANTX2N2222A	TRANSISTOR	2	
16	PADZZ	81349	RWR89S51R1FS	RESISTOR, FIXED, WIRE	2	
17	PADZZ	81349	RWR89S5R11FS	RESISTOR, FIXED, WIRE	1	
18	PADZZ	07187	4042183-3	RESISTOR, FIXED, WIRE	1	
19	PADZZ	81349	RLR07C1001GS	RESISTOR, FIXED, FILM	4	
20	PADZZ	81349	RLR07C1003GS	RESISTOR, FIXED, FILM	4	
21	PADZZ	81349	RWR89SR301FS	RESISTOR, FIXED, WIRE	1	
22	PADZZ	81349	RLR07G1002GS	RESISTOR, FIXED, FILM	2	
23	PADZZ	81349	RWR81S1R00FS	RESISTOR, FIXED, WIRE	1	
24	PADZZ	81349	RWR81SR100FS	RESISTOR, FIXED, WIRE	2	
25	XDDZZ	07187	8500547	TRANSFORMER, POWER	1	
26	PADZZ	81349	JANTX1N5907	SEMICONDUCTOR DEVIC	1	
27	PADZZ	07187	8500523	INSERT, SCREW THREAD	4	
28	Deleted					
29	PADZZ	96906	MS35338-135	WASHER, LOCK	4	
30	PADZA	07187	8500543-2	TERMINAL, STUD	2	
31	PADZZ	81349	M55155/24XI02	TERMINAL, STUD	43	
32	XDDZZ	96906	MS51496T47	WASHER, FLAT	4	
33	PADZZ	96906	MS35649-245T	NUT, PLAIN, HEXAGON	4	
34	Deleted					

END OF FIGURE

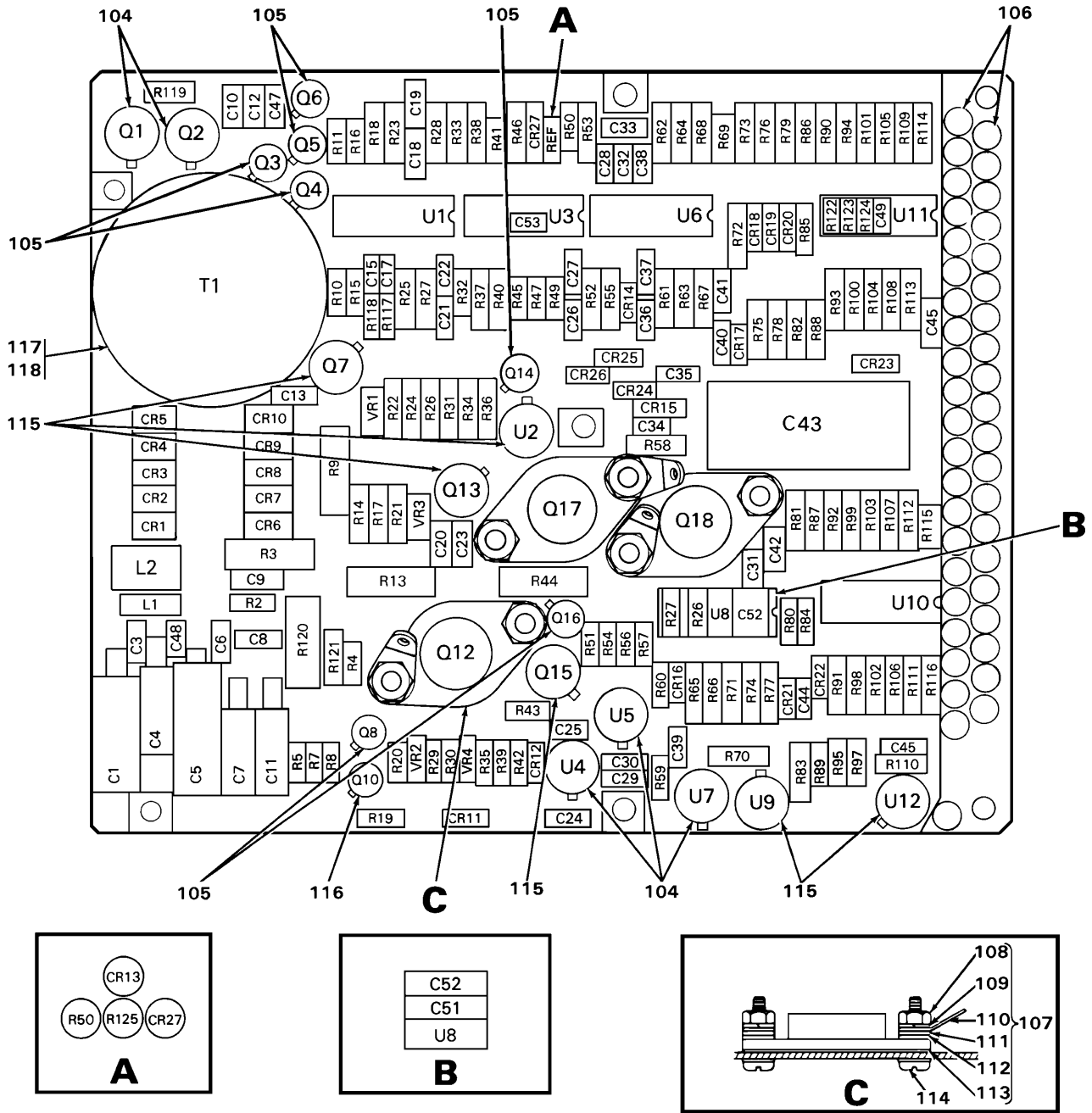

Figure 18. Circuit Card Assembly, MCPU Power Supply Control
 (8500124-903, 8500124-904) (Group 0340)
 (Sheet 1 of 2)

REF DES.	ITEM NO.	REF DES.	ITEM NO.	REF DES.	ITEM NO.	REF DES.	ITEM NO.
CR1		C51	13	R40	53	R99	
THRU		C52	13	R41	47	THRU	
CR10	1	C53	21	R42	45	R101	44
CR11		L1	22	R43	54	R102	79
THRU		L2	23	R44	36	R103	38
CR13	2	Q1	24	R45	55	R104	80
CR14	3	Q2	24	R46	56	R105	56
CR15	3	Q3	25	R47	47	R106	78
CR16		Q4	26	R49	47	R107	79
THRU		Q5	26	R50	35	R108	44
CR29	2	Q6	25	R51	57	R109	44
C1	4	Q7	27	R52	58	R110	81
C3	5	Q8	28	R53	59	R111	82
C4	6	Q10	25	R54	57	R112	83
C5	4	Q12	29	R55	58	R113	44
C6	5	Q13	30	R56	57	R114	52
C7	7	Q14	26	R57	60	R115	47
C8	5	Q15	30	R58	46	R116	82
C9	8	Q16	28	R59	61	R117	84
C10	5	Q17	29	R60	61	R118	84
C11	6	Q18	31	R61	58	R119	40
C12	5	R2	32	R62	62	R120	85
C13	8	R3	33	R63	58	R121	86
C15	9A	R4	34	R64	63	R122	87
C17	9A	R5	35	R65	59	R123	87
C18	10	R7	35	R66	64	R124	88
C19	11	R8	35	R67	65	R125	82
C20	5	R9	33	R68	66	R126	90
C21	5	R10	49	R69	35	R127	90
C22	11	R11	35	R70	67	T1	91
C23	12	R13	36	R71	68	U1	92
C24	13	R14	37	R72	69	U2	93
C25	13	R15	49	R73	70	U3	94
C26	5	R16	35	R74	56	U4	95
C27	5	R17	38	R75	71	U5	96
C28	9	R18	39	R76	44	U6	97
C29	11	R19	35	R77	72	U7	95
C30	11	R20	40	R78	44	U8	98
C31	14	R21	41	R79	44	U9	99
C32	15	R22	41	R80	35	U10	94
C33	16	R23	42	R81	44	U11	98
C34	17	R24	38	R82	44	U12	100
C35	18	R25	43	R83	73	VR1	101
C36	5	R26	37	R84	47	VR2	102
C37	5	R27	43	R85	40	VR3	101
C38	11	R28	44	R86	70	VR4	103
C39	11	R29	40	R87	44		
C40	5	R30	45	R88	44		
C41	19	R31	46	R89	73		
C42	14	R32	47	R90	44		
C43	20	R33	48	R91	74		
C44	11	R34	44	R92	75		
C45	5	R35	49	R93	44		
C46	13	R36	50	R94	44		
C47		R37	51	R95	76		
THRU		R38	52	R97	77		
C49	11	R39	35	R98	78		

Figure 18. Circuit Card Assembly, MCPU Power Supply Control
 (8500124-903, 8500124-904) (Group 0340)
 (Sheet 2 of 2)

SECTION II

TM 1-1427-779-23P C07

(1) ITEM NO.	(2) SMR CODE	(3) FSCM	(4) PART NUMBER	(5) DESCRIPTION/USABLE ON CODES	(6) QTY
				GROUP 0340	
				CIRCUIT CARD ASSEMBLY, MCPU	
				POWER SUPPLY CONTROL	
				8500124-903 (07187)	
				8500124-904	
				FIG. 18	
1	PADZZ	81349	JANTX1N5418	SEMICONDUCTOR DEVIC	10
2	PADZZ	81349	JANTX1N4148-1	SEMICONDUCTOR DEVIC	17
3	PADZZ	81349	JANTX1N5619	SEMICONDUCTOR DEVIC	2
4	PADZZ	81349	M39006/22-0628	CAPACITOR, FIXED, ELE	2
5	PADZZ	81349	M39014/02-1418V	CAPACITOR, FIXED, CER	13
6	PADZZ	81349	M39006/22-0565	CAPACITOR, FIXED, ELE	2
7	PADZZ	81349	M39006/22-0482	CAPACITOR, FIXED, ELE	1
8	PADZZ	81349	M39014/01-1357V	CAPACITOR, FIXED, CER	2
9	PADZZ	81349	M39014/02-1326V	CAPACITOR, FIXED, CER	1
9A	PADZZ	81349	M39014/02-1340V	CAPACITOR, FIXED, CER	2
10	PADZZ	81349	M39014/01-1348V	CAPACITOR, FIXED, CER	1
11	PADZZ	81349	M39014/01-1593V	CAPACITOR, FIXED, CER	10
12	PADZZ	81349	M39014/02-1338V	CAPACITOR, FIXED, CER	1
13	PADZZ	81349	M39014/02-1419V	CAPACITOR, FIXED, CER	5
14	PADZZ	81349	M39014/02-1350V	CAPACITOR, FIXED, CER	2
15	PADZZ	81349	M39014/01-1351V	CAPACITOR, FIXED, CER	1
16	PADZZ	81349	M39014/02-1360V	CAPACITOR, FIXED, CER	1
17	PADZZ	81349	M39014/01-1360V	CAPACITOR, FIXED, CER	1
18	PADZZ	81349	M39014/05-2267	CAPACITOR, FIXED, CER	1
19	PADZZ	81349	M39014/02-1354V	CAPACITOR, FIXED, CER	1
20	PADZZ	81349	M83421/01-3263S	CAPACITOR, FIXED, MET	1
21	PADZZ	81349	M39014/01-1327V	CAPACITOR, FIXED, CER	
				(U/O 8500124-904)	1
22	XDDZZ	81349	M39010/3-A330KR	COIL, RADIO FREQUENC	1
23	PADZZ	07187	8500695	REACTOR	1
24	PADZZ	81349	JANTX2N6788	TRANSISTOR	2
25	PADZZ	81349	JANTXV2N2907A	TRANSISTOR	3
26	PADZZ	81349	JANTX2N2222A	TRANSISTOR	3
27	PADZZ	81349	JANTX2N3019	TRANSISTOR	1
28	PADZZ	81349	JANTX2N3700	TRANSISTOR	2
29	PADZZ	81349	JANTX2N5664	TRANSISTOR	2
30	PADZZ	81349	JANTX2N4033	TRANSISTOR	2
*	PADZZ	81349	JANTX2N6213	TRANSISTOR	1
32	PADZZ	81349	RWR81S1R00FS	RESISTOR, FIXED, WIRE	1
33	PADZZ	81349	RWR89S1000FS	RESISTOR, FIXED, WIRE	2
34	PADZZ	81349	RWR81S5R11FS	RESISTOR, FIXED, WIRE	1
35	PADZZ	81349	RCR07G103JS	RESISTOR, FIXED, COMP	11
36	PADZZ	81349	RWR89S6R19FS	RESISTOR, FIXED, WIRE	2
37	PADZZ	81349	RNC55H9091FS	RESISTOR, FIXED, FILM	2
38	PADZZ	81349	RNC55H3012FS	RESISTOR, FIXED, FILM	3
39	PADZZ	81349	RNC55H1000BS	RESISTOR, FIXED, FILM	1
40	PADZZ	81349	RLR07C1001GS	RESISTOR, FIXED, FILM	4
41	PADZZ	81349	RNC55H2000FS	RESISTOR, FIXED, FILM	2
42	PADZZ	81349	RNC55H2002BS	RESISTOR, FIXED, FILM	1
43	XDDZZ	81349	RNC55J4991DS	RESISTOR, FIXED, FILM	2

SECTION II

TM 1-1427-779-23P C05

(1) ITEM NO.	(2) SMR CODE	(3) FSCM	(4) PART NUMBER	(5) DESCRIPTION/USABLE ON CODES	(6) QTY	
44	PADZZ	81349	RNC55H1002FS	RESISTOR, FIXED, FILM	18	
45	PADZZ	81349	RCR07G303JS	RESISTOR, FIXED, COMP	1	
46	PADZZ	81349	RNC55H3573FS	RESISTOR, FIXED, FILM	2	
47	PADZZ	81349	RCR07G202JS	RESISTOR, FIXED, COMP	6	
48	PADZZ	81349	RNC55H6041BS	RESISTOR, FIXED, FILM	1	
*	49	PADZZ	81349	RCR07G104JS	RESISTOR, FIXED, COMP	3
50	PADZZ	81349	RNC55H49R9FS	RESISTOR, FIXED, FILM	1	
51	PADZZ	81349	RNC55H4993FS	RESISTOR, FIXED, FILM	1	
52	PADZZ	81349	RNC55J2002DS	RESISTOR, FIXED, FILM	2	
53	PADZZ	81349	RNC55H1072FS	RESISTOR, FIXED, FILM	1	
*	54	PADZZ	81349	RLR07C2700GS	RESISTOR, FIXED, FILM	1
55	PADZZ	81349	RCR07G512JS	RESISTOR, FIXED, COMP	1	
56	PADZZ	81349	RNC55H1001FS	RESISTOR, FIXED, FILM	3	
57	PADZZ	81349	RCR07G242JS	RESISTOR, FIXED, COMP	3	
58	PADZZ	81349	RWR80S3161FS	RESISTOR, FIXED, WIRE	4	
59	PADZZ	81349	RNC55H4321FS	RESISTOR, FIXED, FILM	2	
60	PADZZ	81349	RCR07G302JS	RESISTOR, FIXED, COMP	1	
61	PADZZ	81349	RCR07G241JS	RESISTOR, FIXED, COMP	2	
62	PADZZ	81349	RNC55H1000FS	RESISTOR, FIXED, FILM	1	
63	PADZZ	81349	RNC55J1002DS	RESISTOR, FIXED, FILM	1	
64	PADZZ	81349	RNC55H1431FS	RESISTOR, FIXED, FILM	1	
65	PADZZ	81349	RNC55J6811DS	RESISTOR, FIXED, FILM	1	
66	PADZZ	81349	RNC55H4991FS	RESISTOR, FIXED, FILM	1	
67	PADZZ	81349	RNC55H2430FS	RESISTOR, FIXED, FILM	1	
68	PADZZ	81349	RNC55H2001FS	RESISTOR, FIXED, FILM	1	
69	PADZZ	81349	RNC55J1000DS	RESISTOR, FIXED, FILM	1	
70	PADZZ	81349	RNC55H1622FS	RESISTOR, FIXED, FILM	2	
71	PADZZ	81349	RNC55J6731DS	RESISTOR, FIXED, FILM	1	
72	PADZZ	81349	RNC55H1621FS	RESISTOR, FIXED, FILM	1	
73	PADZZ	81349	RNC55J2001DS	RESISTOR, FIXED, FILM	2	
*	74	XDDZZ	81349	RNC55J2321DS	RESISTOR, FIXED, FILM	1
75	PADZZ	81349	RNC55H3922FS	RESISTOR, FIXED, FILM	1	
76	PADZZ	81349	RNC90Y50K500BR	RESISTOR, FIXED, FILM	1	
*	77	XDDZZ	81349	RNC90Y11K500BR	RESISTOR, FIXED, FILM	1
78	PADZZ	81349	RNC55J1003DS	RESISTOR, FIXED, FILM	2	
79	PADZZ	81349	RNC55J1351DS	RESISTOR, FIXED, FILM	2	
80	PADZZ	81349	RNC55H3651FS	RESISTOR, FIXED, FILM	1	
81	PADZZ	81349	RNC90Y1K1540BP	RESISTOR, FIXED, FILM	1	
82	PADZZ	81349	RNC55H1004FS	RESISTOR, FIXED, FILM	3	
83	PADZZ	81349	RNC55H7502FS	RESISTOR, FIXED, FILM	1	
*	84	PADZZ	81349	RLR05C2002GS	RESISTOR, FIXED, COMP	2
85	PADZZ	81349	RWR89S30R1FS	RESISTOR, FIXED, WIRE	1	
86	PADZZ	81349	RWR80S36R5FS	RESISTOR, FIXED, WIRE	1	
87	PADZZ	81349	RNC55H1651BS	RESISTOR, FIXED, FILM	2	
88	PADZZ	81349	RWR81S5110FS	RESISTOR, FIXED, WIRE	1	
89	Deleted					
90	PADZZ	81349	RCR07G100JS	RESISTOR, FIXED, COMP	2	
91	XDDZZ	07187	8500544	TRANSFORMER, POWER	1	
92	PADZZ	07187	4038550-447	MICROCIRCUIT, DIGITA	1	
93	PADZZ	81349	M38510/10101BGC	MICROCIRCUIT, LINEAR	1	

SECTION II		TM 1-1427-779-23P C11				
(1)	(2)	(3)	(4)	(5)	(6)	
ITEM	SMR		PART			
NO.	CODE	FSCM	NUMBER	DESCRIPTION/USABLE ON CODES		QTY
94	PADZZ	81349	M38510/11201BCA	MICROCIRCUIT, LINEAR		2
95	PADZA	81349	M38510/11703BXC	MICROCIRCUIT, LINEAR		2
96	PADZZ	81349	M38510/11803BXA	MICROCIRCUIT, LINEAR		1
97	PADZZ	81349	M83510/12601BEA	MICROCIRCUIT, LINEAR		1
98	PADZZ	81349	M38510/11005BCA	MICROCIRCUIT, LINEAR		2
99	PADZZ	81349	M38510/11401BGC	MICROCIRCUIT, LINEAR		1
100	XDDZZ	07187	4038213-402	MICROCIRCUIT, LINEAR		1
101	PADZZ	81349	JANTX1N4621	SEMICONDUCTOR DEVIC (U/O 8500124-903)		2
101	PADZZ	81349	JANTX1N4621-1	SEMICONDUCTOR DEVIC (U/O 8500124-904)		2
102	PADZZ	81349	JANTX1N4106	SEMICONDUCTOR DEVIC (U/O 8500124-903)		1
102	PADZZ	81349	JANTX1N4106-1	SEMICONDUCTOR DEVIC (U/O 8500124-904)		1
103	PADZZ	81349	JANTX1N4619	SEMICONDUCTOR DEVIC (U/O 8500124-903)		1
103	PADZZ	81349	JANTX1N4619-1	SEMICONDUCTOR DEVIC (U/O 8500124-904)		1
104	PADZZ	07187	4025085-3	HEAT SINK, ELECTRICA		5
*	105	PADZZ	58536 A-55485/01-040D	MOUNTING PAD, ELECTR		7
106	PADZZ	81349	M55155/24XI02	TERMINAL, STUD (U/O 8500124-904)		42
106	PBDZZ	81349	SE24XC02	TERMINAL, STUD (U/O 8500124-903)		42
107	XDDZZ	13103	4810	HARDWARE KIT, ELECTR		3
108	PADZZ	96906	MS35649-264	.NUT, PLAIN, HEXAGON		2
109	PADZZ	96906	MS35338-136	.WASHER, LOCK		6
110	PADZZ	96906	MS35431-3	.TERMINAL, LUG		3
111	PADZZ	96906	MS15795-805	.WASHER, FLAT		2
112	KDDZZ	81349	M38527/9-005S	.INSULATOR, BUSHING		2
113	KDDZZ	07187	2500415-662	.INSULATOR PLATE		1
114	PADZZ	96906	MS51957-30	.SCREW, MACHINE		2
*	115	PADZZ	58536 A-55485/02-009D	MOUNTING PAD, ELECTR		6
116	PADZZ	07187	4025085-1	HEAT SINK, ELECTRICA		1
117	PADZZ	96906	MS51957-13	SCREW, MACHINE		1
118	PADZZ	80205	NAS620C4L	WASHER, FLAT		1

END OF FIGURE

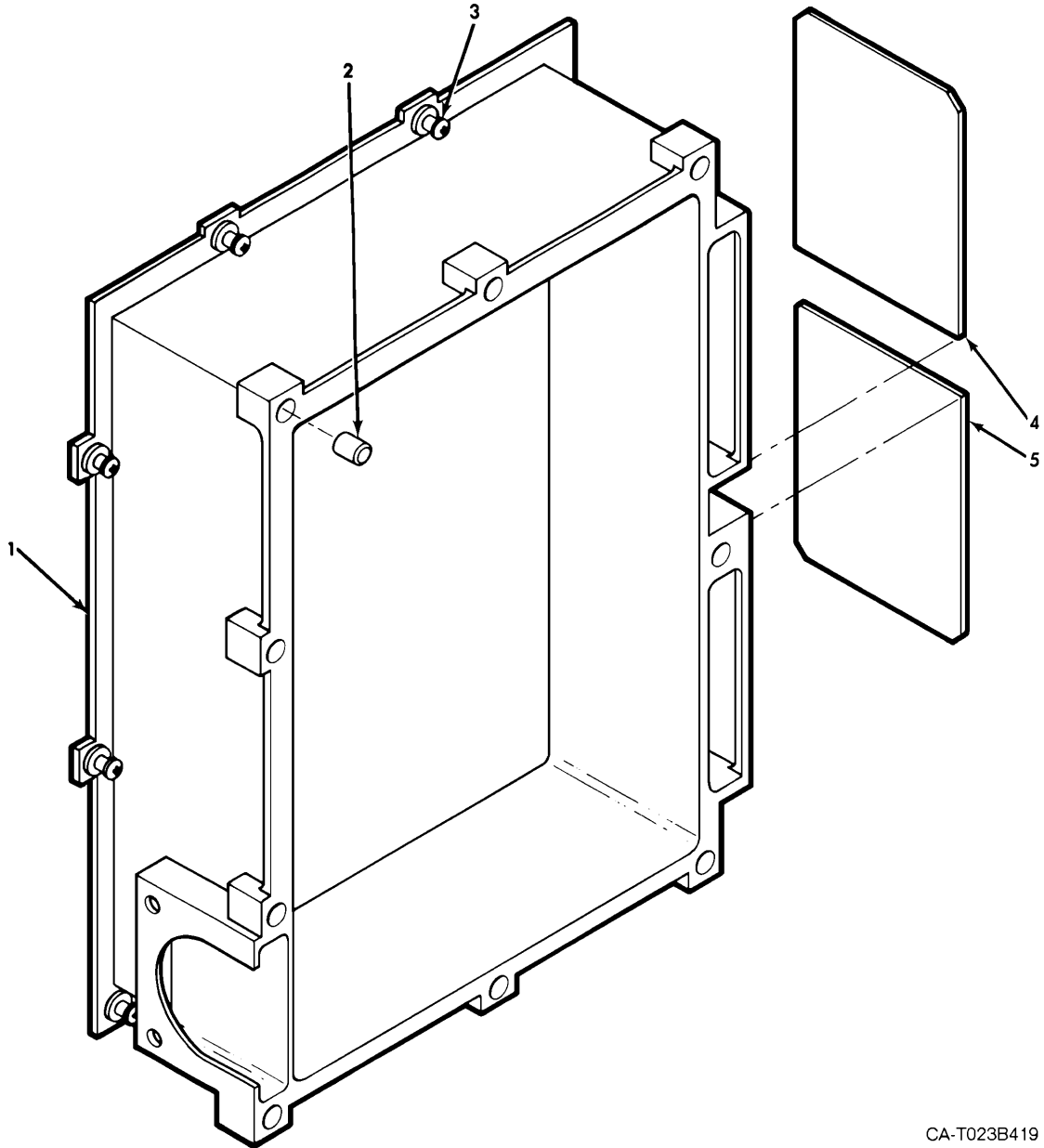

CA-T023B419

Figure 19. Chassis Assembly, Power Supply
(8500730) (Group 0400)

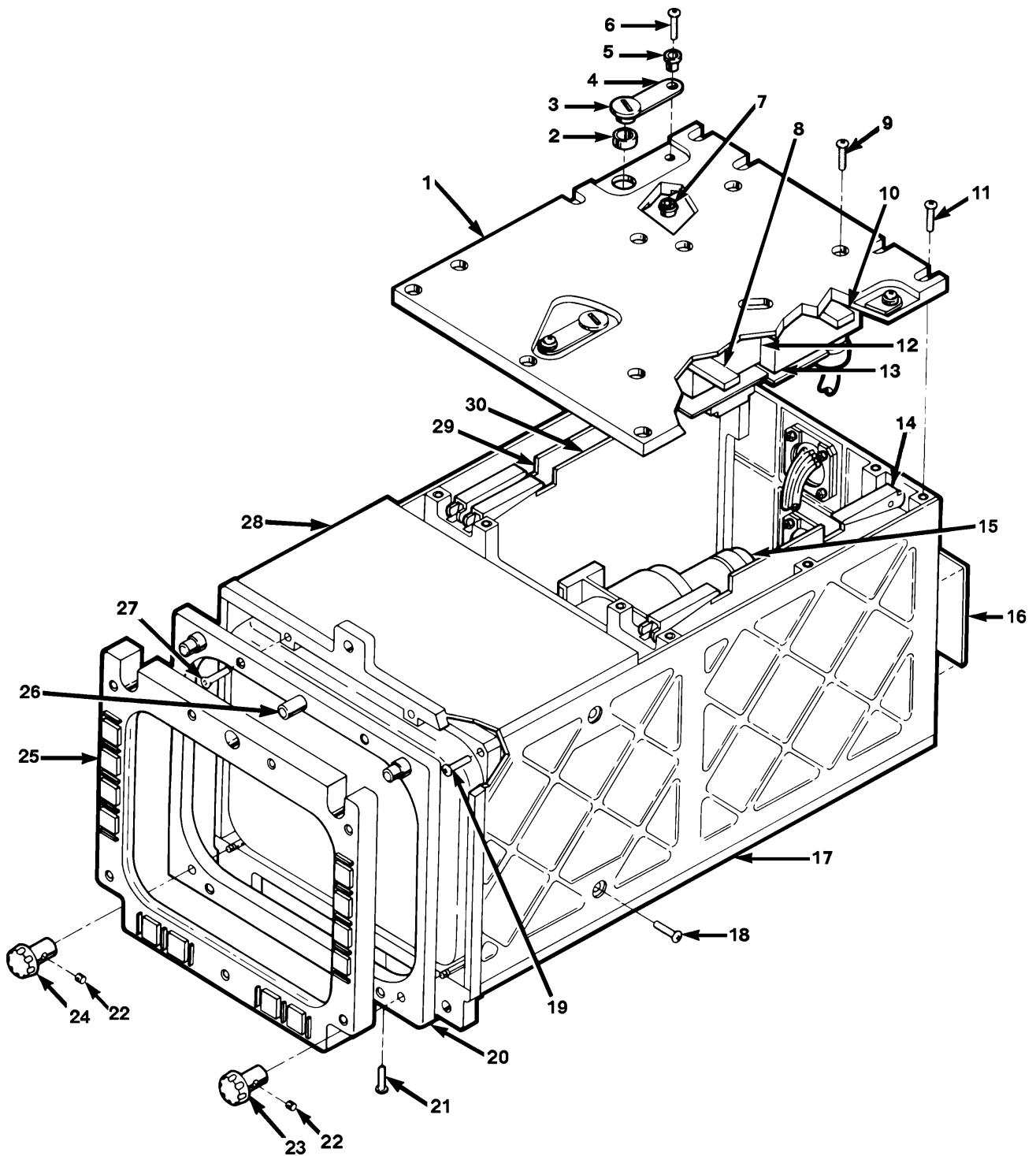
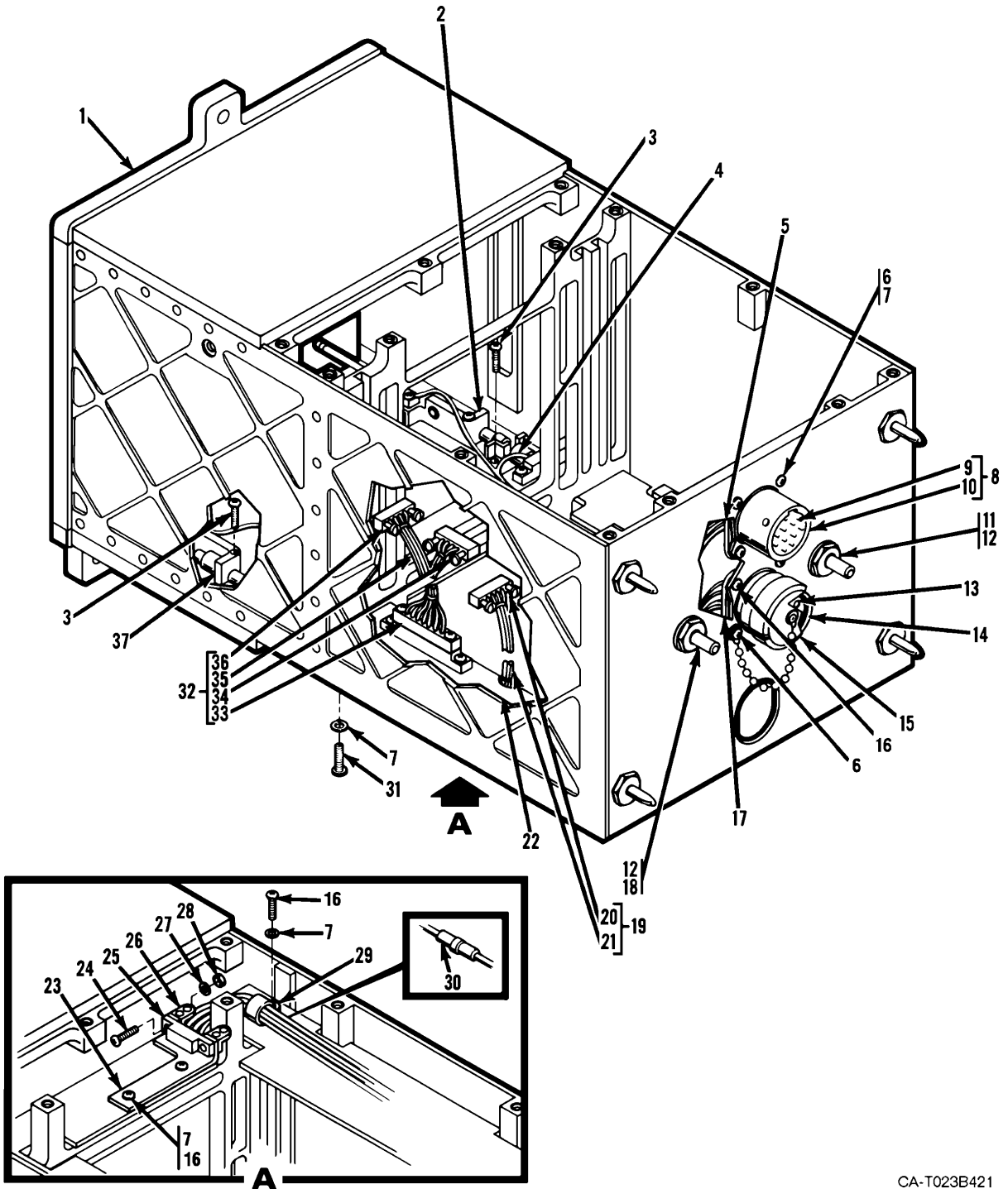

Figure 20. Multifunction Display
(8001671-902) (Group 0460)

SECTION II		TM 1-1427-779-23P C11					
(1)	(2)	(3)	(4)	(5)	(6)		
ITEM NO.	SMR CODE	FSCM	PART NUMBER	DESCRIPTION/USABLE ON CODES	QTY		
				GROUP 0460	FIG. 20		
				MULTIFUNCTION DISPLAY			
				8001671-902	(07187)		
1	PAFFF	07187	8001845	COVER ASSEMBLY, TOP	1		
2	PADZZ	07187	8502285	.INSERT, SCREW THREAD	3		
3	PADZZ	07187	8502288	.PLUG, MACHINE THREAD	3		
4	PADZZ	07187	8502287	.STRAP, RETAINING	3		
5	PADZZ	07187	8502286	.BUSHING, SLEEVE	3		
6	PADZZ	96906	MS51957-3B	.SCREW, MACHINE	3		
7	PADZZ	81349	M45938/6-2C	.NUT, SELF-LOCKING, CL	3		
8	PAFZZ	07187	4012168-7	.BUMPER, NONMETALLIC	6		
9	PADZZ	07187	2500197-4	SCREW, MACHINE	8		
10	XDDZZ	07187	4012168-15	.BUMPER, NONMETALLIC	2		
11	PAFZZ	07187	4011531-1	.SCREW ASSEMBLY, PANE	13		
12	PAFDD	07187	8001674-901	POWER SUPPLY (FOR PARTS SEE FG 0840)	1		
13	PAFZZ	07187	8001673-901	POWER SUPPLY	1		
14	PAFDD	07187	8001710-901	CIRCUIT CARD ASSEMB (FOR PARTS SEE BG 0740)	1		
15	PAFDD	07187	8001672-901	ELECTRON TUBE YOKE	1		
16	XDDZZ	07187	8500147-2	PLATE, IDENTIFICATIO	1		
17	PAFFF	07187	8001870-902	POWER SUPPLY (FOR PARTS SEE FG 0660)	1		
18	PAFZZ	96906	MS51957-46	SCREW, MACHINE	4		
19	PAFZZ	96906	MS51957-47	SCREW, MACHINE	2		
20	PAFDD	07187	8001746-901	PLATE ASSEMBLY, BEZE (FOR PARTS SEE FG 0640)	1		
21	PAFZZ	96906	MS24693C50	SCREW, MACHINE	2		
22	PAFZZ	96906	MS51021-9	SETSCREW	4		
23	PAFZZ	07187	8001858-902	KNOB	1		
24	PAFZZ	07187	8001858-901	KNOB	1		
*	25	PADZZ	07187	8516703	BEZEL, INSTRUMENT MO	1	
	26	PADZZ	07187	8508503	BUTTON, PLUG	1	
	27	PAFZZ	96906	MS51957-29	SCREW, MACHINE	4	
	28	XDDDD	07187	8001748-902	CHASSIS SUBASSEMBLY (FOR PARTS SEE FG 0480)	1	
	29	PAFDD	07187	8001711-901	CIRCUIT CARD ASSEMB (FOR PARTS SEE FG 0780)	1	
	30	PAFDD	07187	8001735-902	CIRCUIT CARD ASSEMB (FOR PARTS SEE FG 0760)	1	

END OF FIGURE



CA-T023B421

Figure 21. Chassis Subassembly
(8001748-902) (Group 0480)

SECTION II

TM 1-1427-779-23P C05

(1) ITEM NO.	(2) SMR CODE	(3) FSCM	(4) PART NUMBER	(5) DESCRIPTION/USABLE ON CODES	(6) QTY
				GROUP 0480	
				CHASSIS SUBASSEMBLY	
				8001748-902 (07187)	
				FIG. 21	
1	XDDDD	07187	8001830	CHASSIS, ELECTRICAL (FOR PARTS SEE FG 0580)	1
*	2	PAFZZ	07187 8001848-902	SWITCH, PUSH-PULL (FOR PARTS SEE FG 0620)	1
	3	PAFZZ	96906 MS51957-12	SCREW, MACHINE	4
*	4	XDDZZ	07187 8502578-901	CABLE ASSEMBLY	1
	5	PADZZ	07187 4013122-14	PLATE, RETAINING, ELE	1
	6	PADZZ	96906 MS51957-16	SCREW, MACHINE	5
	7	PADZZ	96906 MS15795-803	WASHER, FLAT	17
	8	PADDD	07187 8505067	WIRING HARNESS, BRAN	1
*	9	PADZA	81349 M39029/58-360	. CONTACT, ELECTRICAL	22
*	10	XDDZZ	96906 MS27505E13B35A	. CONNECTOR, RECEPTACL	1
	11	PADZZ	07187 8501161	CABLE ASSEMBLY, RADI	1
	12	PADZZ	96906 MS15795-812	WASHER, FLAT	2
*	13	PADZZ	81349 MIL-C-39029/56-3	. CONTACT, ELECTRICAL	37
*	14	XDDZZ	96906 MS27505E15B35B	. CONNECTOR, BODY, RECE	1
	15	PADZZ	96906 MS27502B-15C	COVER, ELECTRICAL CO	1
	16	PADZZ	96906 MS51957-15	SCREW, MACHINE	6
	17	PADZZ	07187 4013122-16	PLATE, RETAINING, ELE	1
	18	PADZZ	07187 8501162	CABLE ASSEMBLY, RADI	1
	19	PADDD	07187 8505065	WIRING HARNESS	1
	20	PADZZ	81349 M55302/63-A30M	. CONNECTOR, PLUG, ELEC	1
	21	PADZZ	81349 M83519/1-2	. SPLICE, CONDUCTOR	2
	22	PADDD	07187 8001749-902	BACKPLANE ASSEMBLY (FOR PARTS SEE FG 0500)	1
	23	PADZZ	07187 8505026	. BRACKET, ANGLE	1
	24	PADZZ	96906 MS51957-17	. SCREW, MACHINE	2
	25	PADZA	81349 M55302/58-A70F	. CONNECTOR, RECEPTACL	1
	26	PADZZ	96906 MS77068-2	. TERMINAL, LUG	8
	27	PADZZ	96906 MS15795-803	. WASHER, FLAT	2
	28	PADZZ	96906 MS21042L04	. NUT, SELF-LOCKING, EX	2
*	29	XDDZZ	07187 2579174-17	CLAMP, LOOP	3
	30	PADZZ	81349 M83519/1-2	. SPLICE, CONDUCTOR	20
	31	PADZZ	96906 MS51957-14	SCREW, MACHINE	7
	32	PADDD	07187 8001837	WIRING HARNESS, BRAN	1
	33	PADZZ	81349 M55302/63-A24M	. CONNECTOR, PLUG, ELEC	1
	34	PADZZ	81349 M55302/63-A14M	. CONNECTOR, PLUG, ELEC	1
*	35	PADZA	81349 M55302/63-A10M	. CONNECTOR, RECEPTACL	1
	36	PADZZ	81349 M83519/1-2	. SPLICE, CONDUCTOR	1
*	37	PAFZZ	07187 8001843-902	SWITCH, PUSH-PULL (FOR PARTS SEE FG (0600)	1

END OF FIGURE

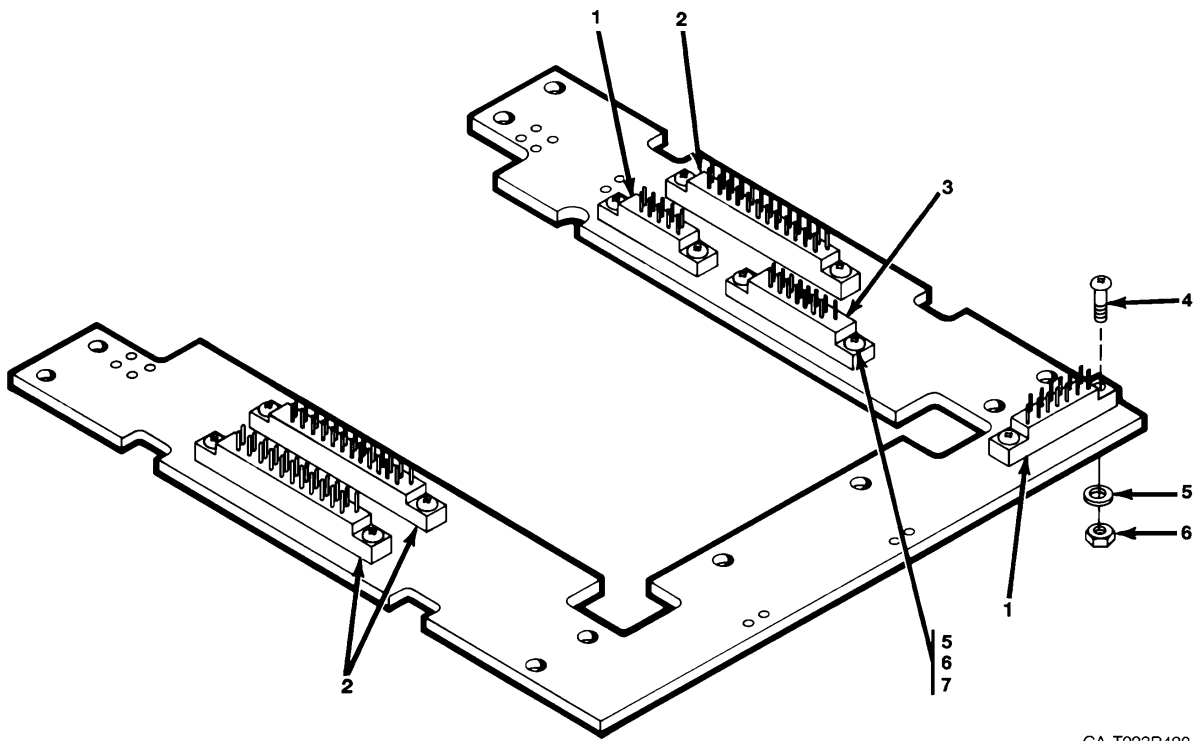

CA-T023B422

Figure 22. Backplane Assembly
(8001749-902) (Group 0500)

SECTION II

TM 1-1427-779-23P C07

(1)	(2)	(3)	(4)	(5)	(6)
ITEM NO.	SMR CODE	FSCM	PART NUMBER	DESCRIPTION/USABLE ON CODES	QTY
				GROUP 0500	
				BACKPLANE ASSEMBLY	FIG. 22
				8001749-902	(07187)
1	XDDZZ	81349	M55302/58-F10Y	CONNECTOR, RECEPTACL	2
2	PADZA	81349	M55302/58-F40Y	CONNECTOR, RECEPTACL	3
3	PADZA	81349	M55302/58-F24Y	CONNECTOR, RECEPTACL	1
4	PADZZ	96906	MS51957-18	SCREW, MACHINE	2
5	PADZZ	96906	MS15795-803	WASHER, FLAT	12
6	PADZZ	96906	MS21083N04	NUT, SELF-LOCKING, HE.....	12
* 7	PADZZ	80205	NAS1635-04-9	SCREW, MACHINE	10

END OF FIGURE

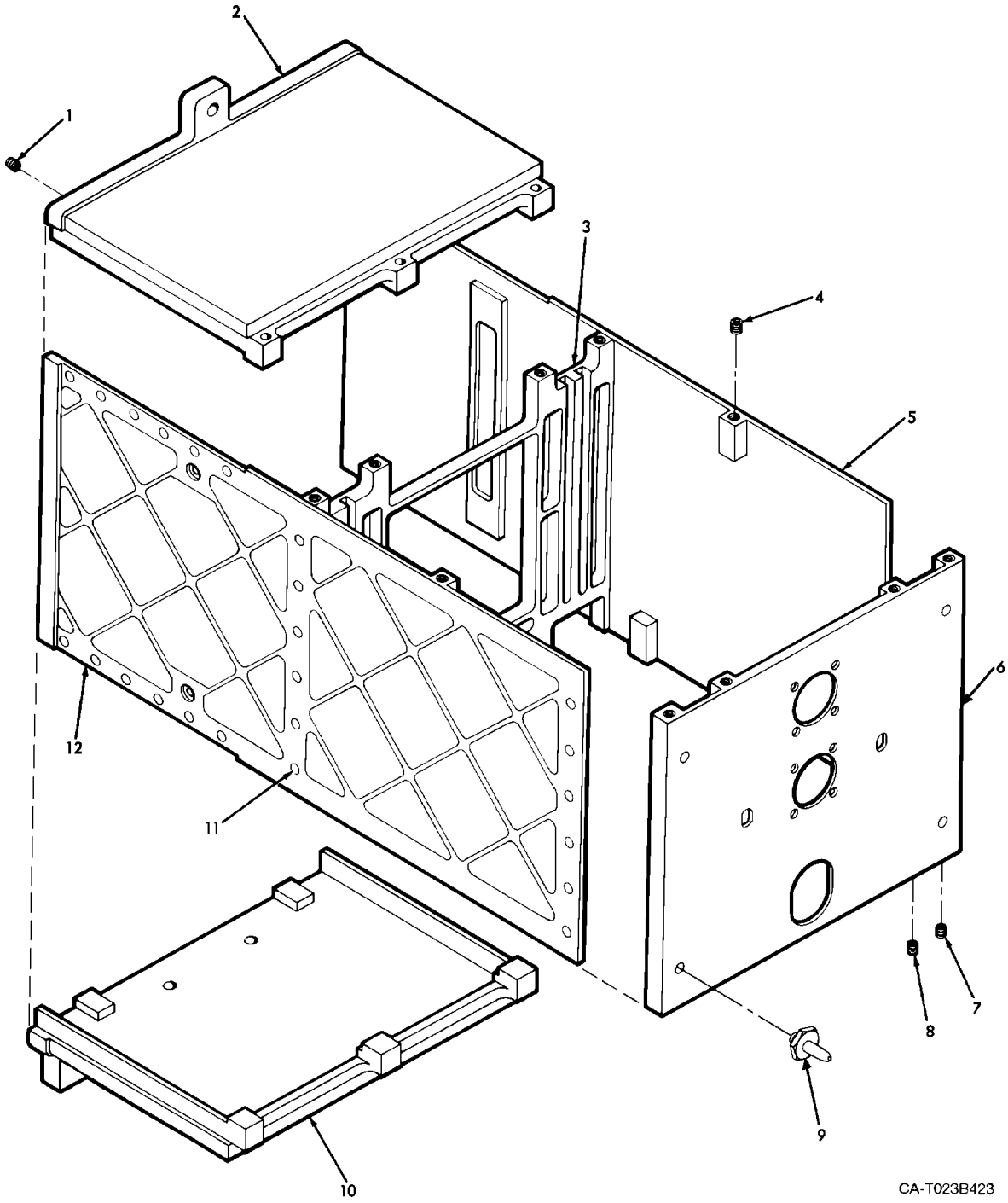

CA-T023B423

Figure 23. Chassis, Electrical
(8001830) (Group 0580)

SECTION II

TM 1-1427-779-23P C05

(1)	(2)	(3)	(4)	(5)	(6)
ITEM NO.	SMR CODE	FSCM	PART NUMBER	DESCRIPTION/USABLE ON CODES	QTY
				GROUP 0580	
				CHASSIS, ELECTRICAL	FIG. 23
				8001830	(07187)
*	1	XDDZZ	96906 MS21209C0815L	INSERT, SCREW THREAD	2
	2	XDDZZ	07187 8001833	PANEL	1
	3	XDDZZ	07187 8001836	HOLDER	1
*	4	XDDZZ	96906 MS21209C0615L	INSERT, SCREW THREAD	28
	5	XDDZZ	07187 8001831	PANEL	1
	6	XDDZZ	07187 8001835	PLATE	1
*	7	XDDZZ	96906 MS21209C0410L	INSERT, SCREW THREAD	2
*	8	XDDZZ	96906 MS21209C0415L	INSERT, SCREW THREAD	8
*	9	XDOZZ	07187 8504599	PIN, STRAIGHT, THREAD	4
	10	XDDZZ	07187 8001834	PANEL	1
	11	PADZZ	81349 M7855/3-4-03	RIVET, BLIND	48
	12	XDDZZ	07187 8001832	PANEL	1

END OF FIGURE

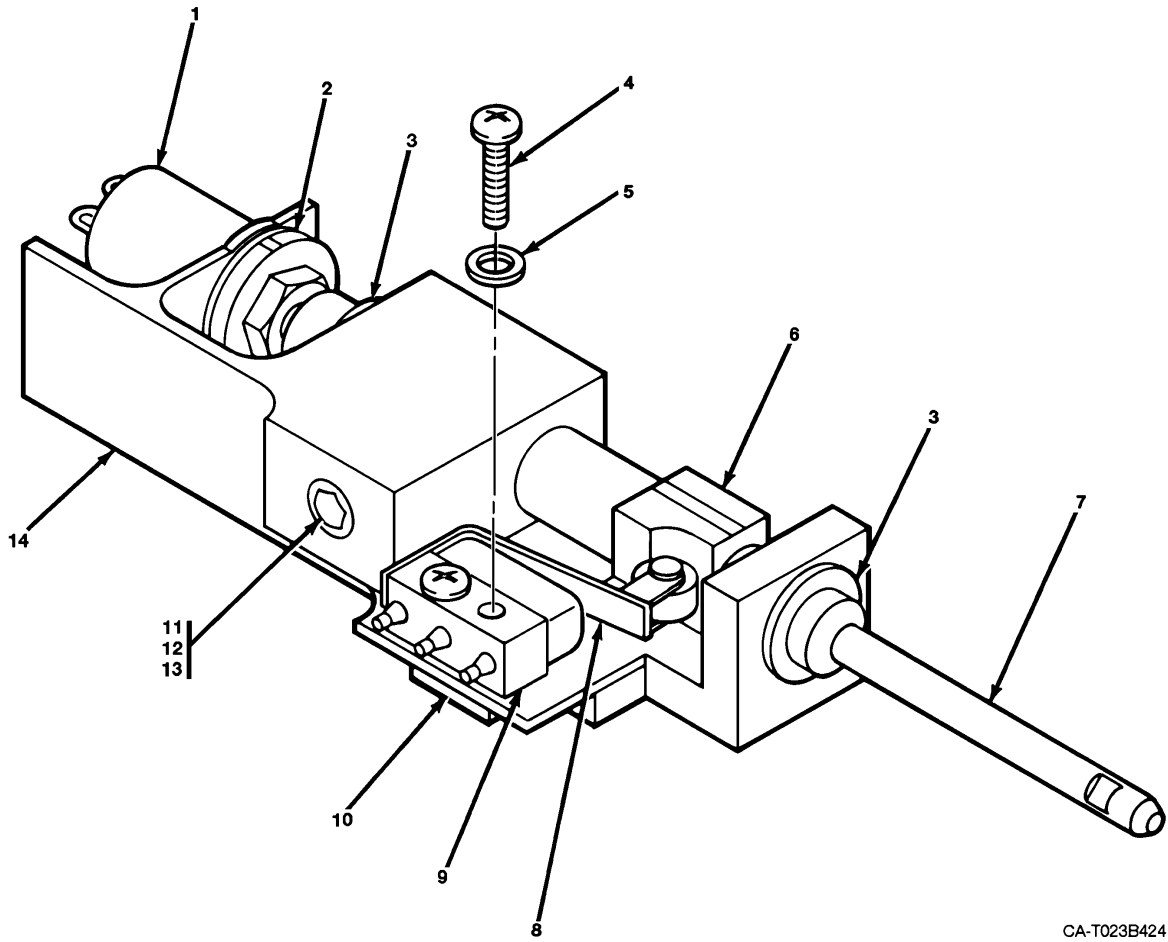

CA-T023B424

Figure 24. Switch Assembly, Contrast Control
(8001843-902) (Group 0600)

SECTION II

TM 1-1427-779-23P C05

(1)	(2)	(3)	(4)	(5)	(6)	
ITEM NO.	SMR CODE	FSCM	PART NUMBER	DESCRIPTION/USABLE ON CODES	QTY	
				GROUP 0600		
				SWITCH ASSEMBLY,		
				CONTRAST CONTROL		
				8001843-902		
				(07187)		
				FIG. 24		
1	PADZZ	07187	8500771	RESISTOR,VARIABLE	1	
2	PADZZ	80205	NAS620C416L	WASHER,FLAT	1	
3	XADZZ	07187	8501869	BUSHING	2	
4	PAFZZ	96906	MS51957-5	SCREW,MACHINE	2	
5	PAFZZ	80205	NAS620C2	WASHER,FLAT	2	
6	PADZZ	07187	8508351	ARM,SWITCH ACTUATOR	1	
7	PADZZ	07187	8508354	EXTENSION SHAFT	1	
*	8	PADZZ	91929	JX-51	ADAPTER,SWITCH ACTU	1
	9	PADZZ	96906	MS24547-1	SWITCH,SENSITIVE	1
	10	XADZZ	07187	8508353	NUT,BLOCK	1
	11	PADZZ	96906	MS19060-4810	BALL,BEARING	2
	12	XADZZ	96906	MS24585-C19	SPRING	1
	13	PADZZ	88044	AN565BC1032H3	SETSCREW	1
	14	XADZZ	07187	8508352	BRACKET,ELECTRICAL	1

END OF FIGURE

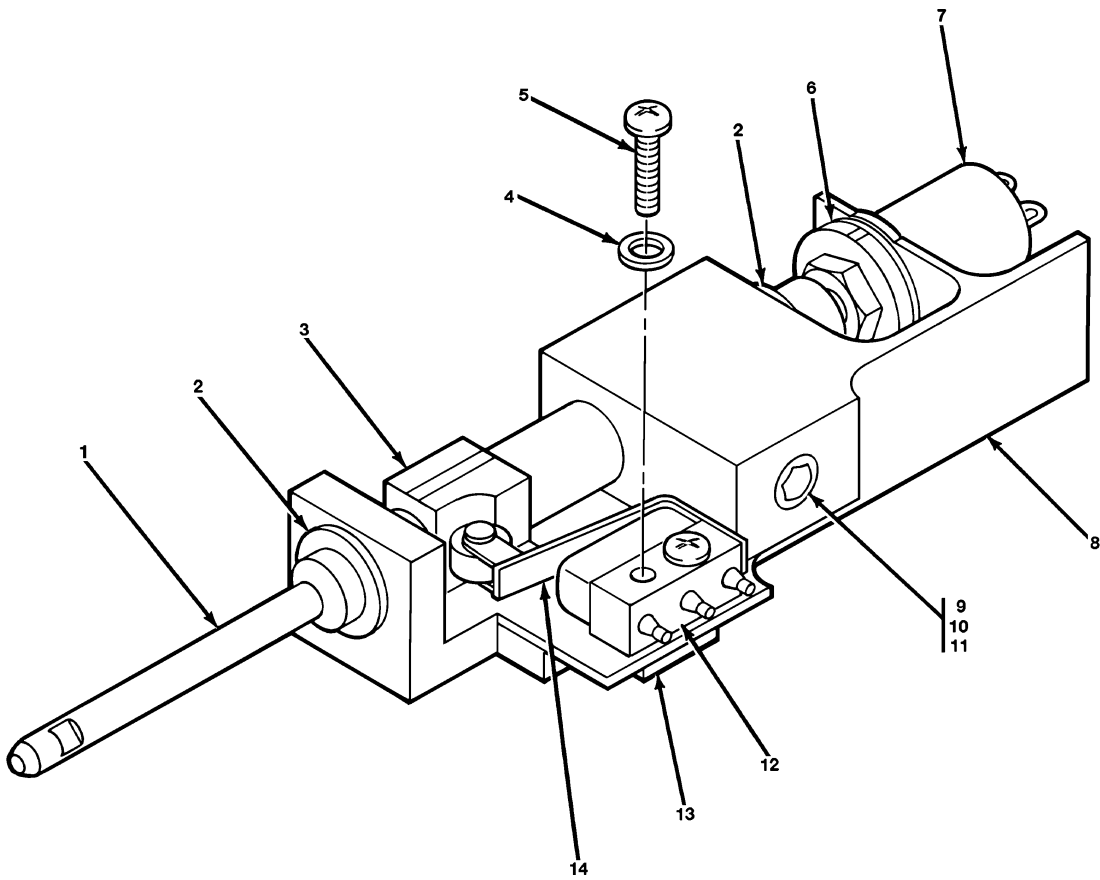

Figure 25. Switch Assembly, Brightness Control
(8001848-902) (Group 0620)

SECTION II

TM 1-1427-779-23P C05

(1)	(2)	(3)	(4)	(5)	(6)
ITEM NO.	SMR CODE	FSCM	PART NUMBER	DESCRIPTION/USABLE ON CODES	QTY
				GROUP 0620	
				SWITCH ASSEMBLY,	FIG. 25
				BRIGHTNESS CONTROL	
				8001848-902 (07187)	
1	PADZZ	07187	8508354	SHAFT, SHOULDERED	1
2	XADZZ	07187	8501869	BUSHING	2
3	PADZZ	07187	8508351	ACTUATOR, SWITCH ARM	1
4	PAFZZ	80205	NAS620C2	WASHER, FLAT	2
5	PAFZZ	96906	MS51957-5	SCREW, MACHINE	2
6	PADZZ	80205	NAS620C416L	WASHER, FLAT	1
7	PADZZ	07187	8500771	RESISTOR, VARIABLE	1
8	XADZZ	07187	8508355	BRACKET, ELECTRICAL	1
9	PADZZ	96906	MS19060-4810	BALL, BEARING	1
10	XADZZ	96906	MS24585-C19	SPRING	1
11	PADZZ	88044	AN565BC1032H3	SETSCREW	1
12	PADZZ	96906	MS24547-1	SWITCH, SENSITIVE	1
13	XADZZ	07187	8508353	NUT, BLOCK	1
* 14	PADZZ	91929	JX-51	ADAPTER, SWITCH ACTU	1

END OF FIGURE

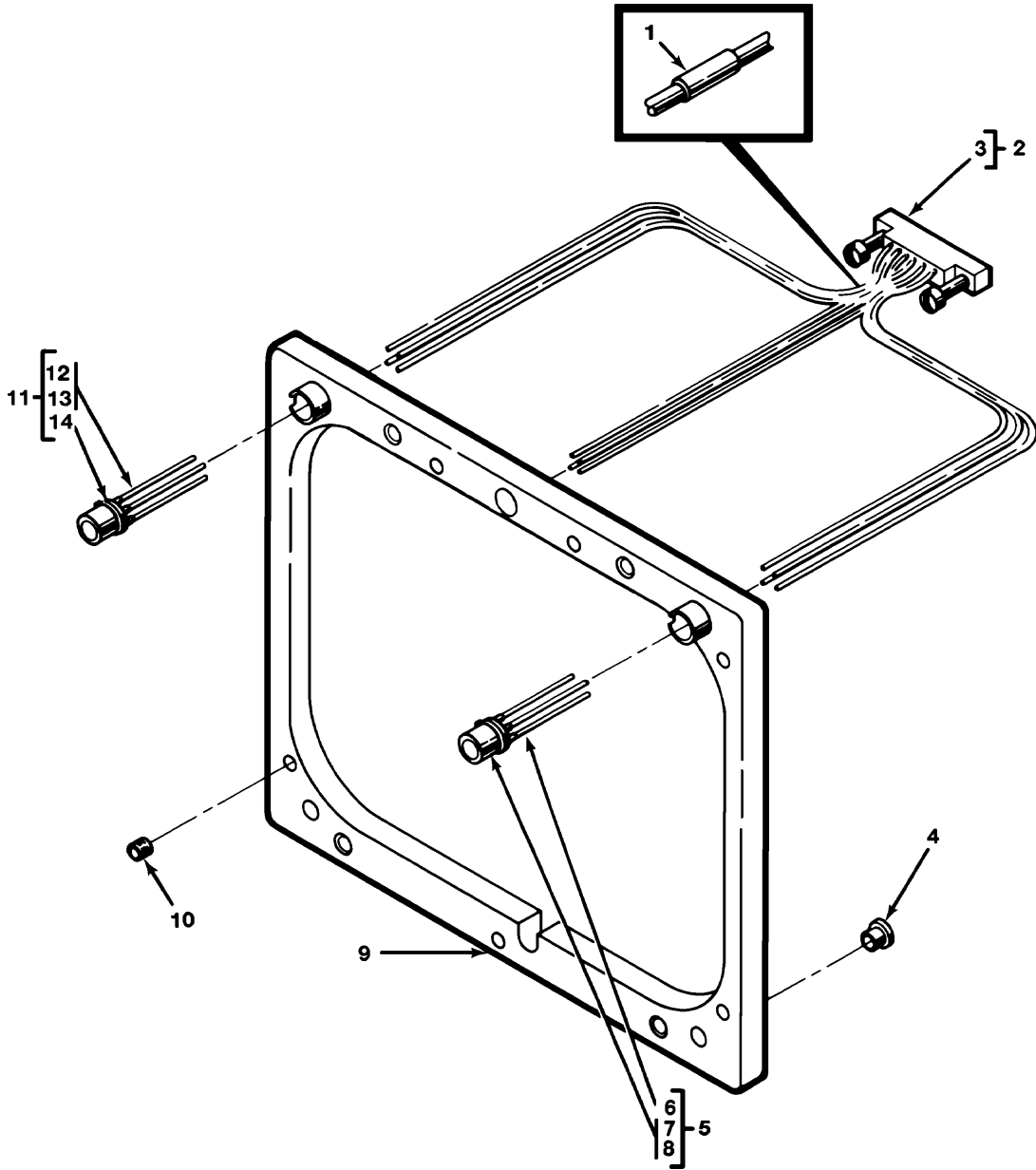

Figure 26. Plate Assembly, Bezel Mounting
(8001746-901) (Group 0640)

SECTION II

TM 1-1427-779-23P C08

(1)	(2)	(3)	(4)	(5)	(6)
ITEM NO.	SMR CODE	FSCM	PART NUMBER	DESCRIPTION/USABLE ON CODES	QTY
				GROUP 0640	
				PLATE ASSEMBLY, BEZEL MOUNTING	
				8001746-901 (07187)	
				FIG. 26	
*	1	PAFZZ	81349 M83519/1-1	SPLICE, CONDUCTOR	5
	2	XDFFF	07187 8001747	LEAD ASSEMBLY, ELEC	1
	3	PADZA	81349 M55302/63-A10M	.CONNECTOR, RECEPTACL	1
	4	PADZZ	07187 8001847	BUSHING, SLEEVE	2
	5	PAFFF	07187 8502059-902	SENSOR ASSEMBLY, LIG	1
	6	XDFZZ	07187 8502416-902	.LEAD SET	1
	7	PAFZZ	07187 8001467-400	.MICROCIRCUIT, LINEAR	1
	8	PAFZZ	07187 8502089	.DIFFUSER	1
	9	XDFFF	07187 8001854	PLATE, BEZEL MTG	1
*	10	PAFZZ	96906 MS21209C0415L	.INSERT, SCREW THREAD	7
	11	PAFFF	07187 8502059-901	SENSOR ASSEMBLY, LIG	1
	12	PAFZZ	07187 8001467-400	.MICROCIRCUIT, LINEAR	1
	13	PAFZZ	07187 8502089	.DIFFUSER	1
	14	XDFZZ	07187 8502416-901	.LEAD SET	1

END OF FIGURE

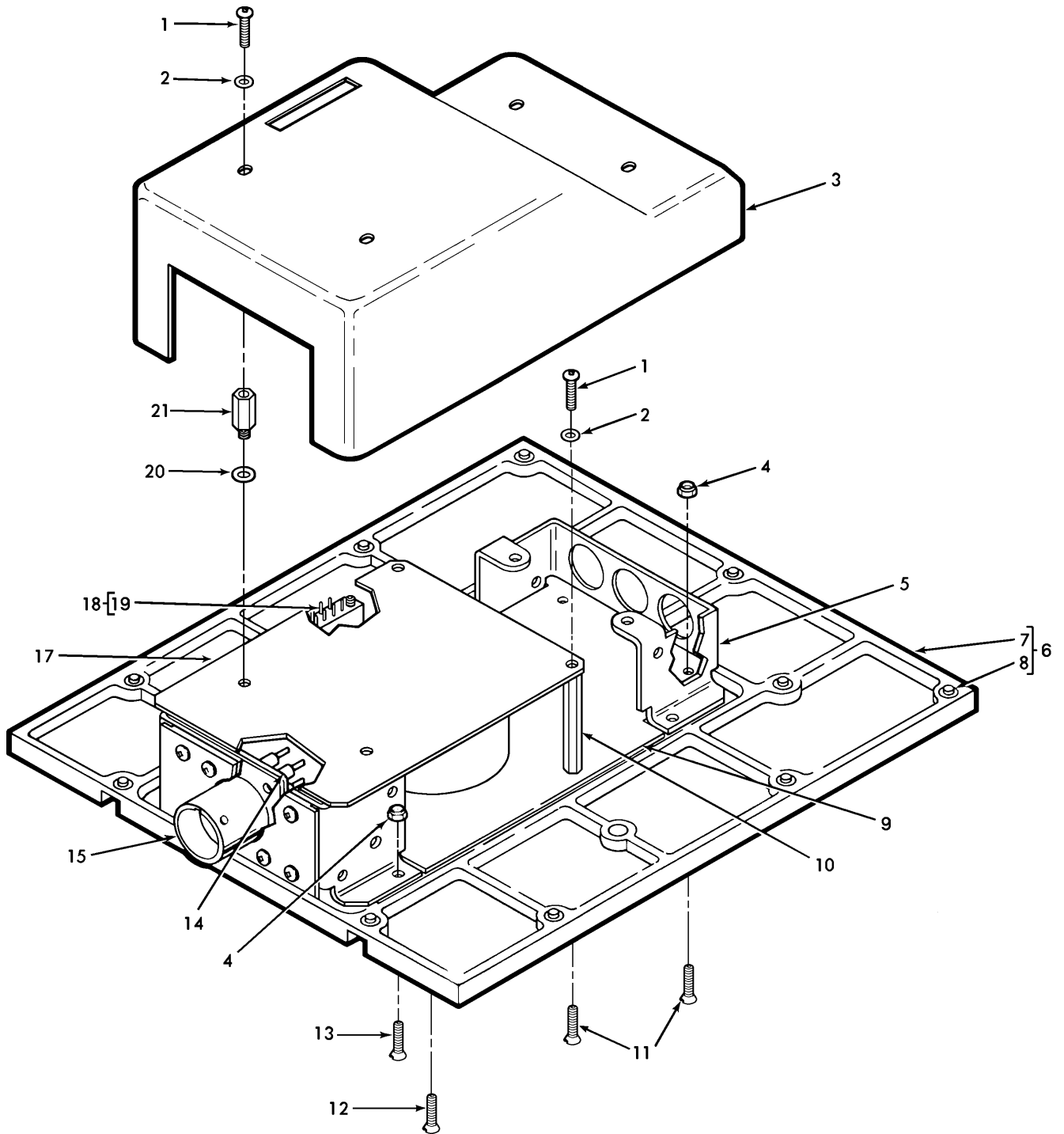

Figure 27. Low Voltage Power Supply
(8001870-902) (Group 0660)

SECTION II

TM 1-1427-779-23P C03

(1)	(2)	(3)	(4)	(5)	(6)
ITEM NO.	SMR CODE	FSCM	PART NUMBER	DESCRIPTION/USABLE ON CODES	QTY
				GROUP 0660	
				LOW VOLTAGE POWER SUPPLY	
				8001870-902 (07187)	
				FIG. 27	
*	1	PAFZZ	96906 MS51957-14	SCREW, MACHINE	6
*	2	PAFZZ	96906 MS15795-803	WASHER, FLAT	6
*	3	PBFZZ	07187 8001856	COVER, POWER SUPPLY	1
*	4	PAFZZ	96906 MS21042L04	NUT, SELF-LOCKING, EX	8
*	5	PAFFF	07187 8502028	POWER SUPPLY (FOR PARTS SEE FG 0730)	1
*	6	PAFDD	07187 8002092	COVER ASSEMBLY, BOTT	1
	7	XADZZ	07187 8001869	.COVER, BOTTOM	1
*	8	XDFZZ	07187 4011531-001	.SCREW	11
*	9	PAFDD	07187 8502094-902	ELECTRONIC COMPONEN (FOR PARTS SEE FG 0680)	1
*	10	PBFZZ	07187 8500069	POST, ELECTRICAL-MEC	2
*	11	PAFZZ	96906 MS24693C5	SCREW, MACHINE	6
*	12	PAFZZ	96906 MS51957-30	SCREW, MACHINE	1
*	13	PAFZZ	96906 MS24693C4	SCREW, MACHINE	4
*	14	XDFZZ	07187 2500866-32	SHIELDING BEAD, ELEC	4
*	15	AFFFD	07187 8502003	POWER SUPPLY (FOR PARTS SEE FG 0725)	1
	16	Deleted			
*	17	PAFDD	07187 8502092-901	CIRCUIT CARD ASSEMB (FOR PARTS SEE FG 0720)	1
	18	PADDD	07187 8001842	LEAD ASSEMBLY, ELECT	1
*	19	PADZA	81349 M55302/55-A30S	.CONNECTOR, PLUG, ELE	1
*	20	PAFZZ	07187 2503594-4	INSULATOR, WASHER	2
*	21	PAFZZ	07187 8500896-1	.POST ELEC-MECH	2

END OF FIGURE

Pages 27-2 through 27-4 deleted

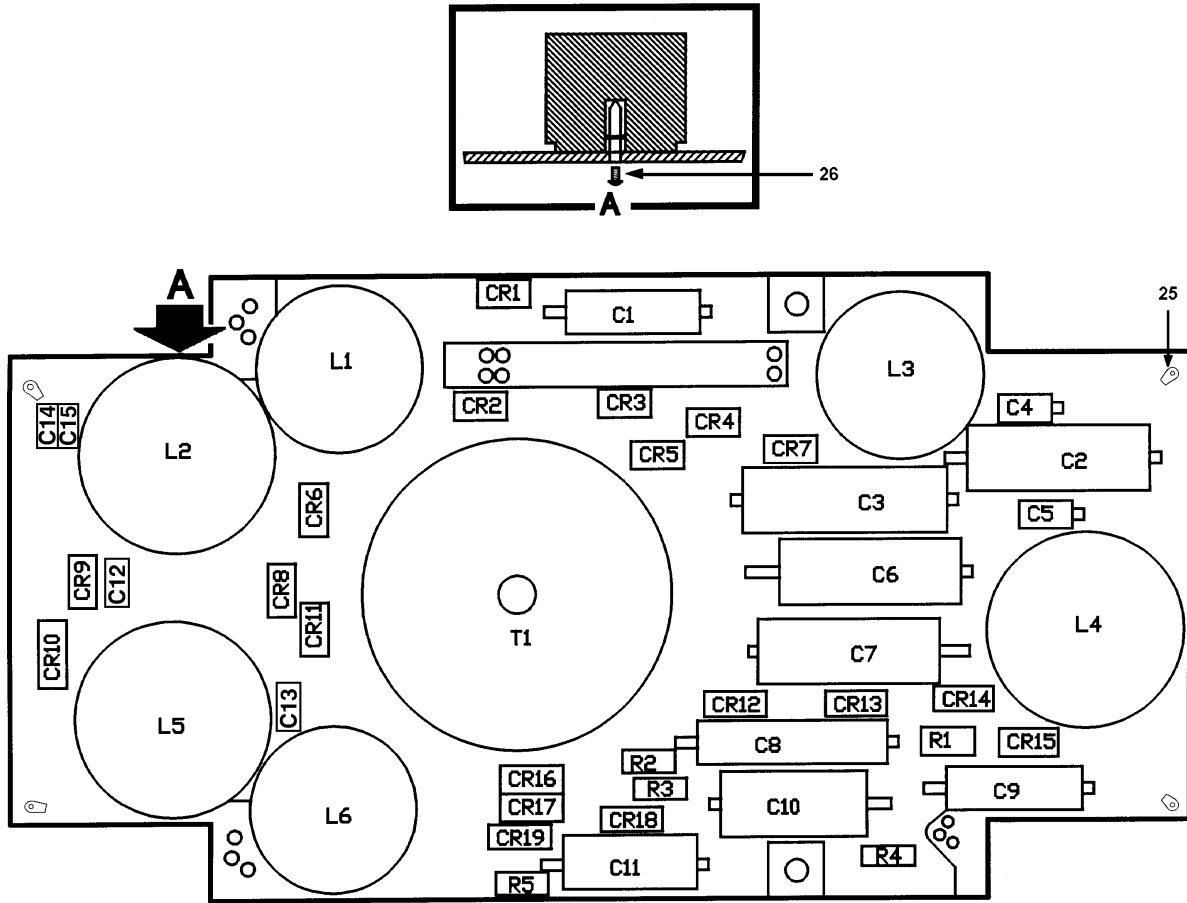

REF. DES.	ITEM NO.	REF. DES.	ITEM NO.	REF. DES.	ITEM NO.
CR1		C4	8	L1	14
THRU		C5	8	L2	15
CR9	1	C6	9	L3	16
CR10	2	C7	9	L4	17
CR11		C8	10	L5	15
THRU		C9	10	L6	18
CR17	1	C10	11	R1	19
CR18	4	C11	11	R2	20
CR19	5	C12	12	R3	21
C1	6	C13	12	R4	22
C2	7	C14	13	R5	22
C3	7	C15	13	T1	23

Figure 28. Circuit Card Assembly, Low Voltage Power Supply (8502094-902) (Group 0680)

SECTION II

TM 1-1427-779-23P C06

(1) ITEM NO.	(2) SMR CODE	(3) FSCM	(4) PART NUMBER	(5) DESCRIPTION/USABLE ON CODES	(6) QTY	
				GROUP 0680		
				CIRCUIT CARD ASSEMBLY,	FIG. 28	
				LOW VOLTAGE POWER SUPPLY		
				8502094-902 (07187)		
1	PADZZ	81349	JANTX1N5418	SEMICONDUCTOR DEVIC.....	16	
2	PADZZ	81349	JANTX1N5552	SEMICONDUCTOR DEVIC.....	1	
4	PADZZ	81349	JANTXV1N647-1	SEMICONDUCTOR DEVIC.....	1	
5	PADZZ	81349	JANTX1N4478	SEMICONDUCTOR DEVIC.....	1	
6	PADZZ	81349	M39006/22-0510	CAPACITOR, FIXED, ELE.....	1	
7	XDDZZ	81349	M39006/22-0539	CAPACITOR, FIXED, ELE.....	2	
8	PADZF	81349	M39003/01-3076	CAPACITOR, FIXED, ELE.....	2	
*	9	PADZZ	81349	M39006/22-0560	CAPACITOR, FIXED, ELE.....	2
*	10	PADZZ	81349	M39006/09-8400	CAPACITOR, FIXED, ELE.....	2
*	11	XDDZZ	81349	M39006/22-0637	CAPACITOR, FIXED, ELE.....	2
12	PADZZ	81349	M39014/01-1575V	CAPACITOR, FIXED, CER.....	2	
13	PADZZ	81349	M39014/02-1338V	CAPACITOR, FIXED, CER.....	2	
14	XDDZZ	07187	8500167	REACTOR	1	
15	PADZZ	07187	4038335	REACTOR	2	
16	XDDZZ	07187	8500077	REACTOR	1	
17	XDDZZ	07187	8500078	REACTOR	1	
18	PADZZ	07187	4035162	REACTOR	1	
19	PADZZ	81349	RLR07C9101GS	RESISTOR, FIXED, FILM.....	1	
20	PADZZ	81349	RLR07C8201GS	RESISTOR, FIXED, FILM.....	1	
21	PADZZ	81349	RNC55H2430FS	RESISTOR, FIXED, FILM.....	1	
22	PADZZ	81349	RNC55H4992FS	RESISTOR, FIXED, FILM.....	2	
23	XDDZZ	07187	8500076	TRANSFORMER, POWER	1	
25	PADZZ	96906	MS35431-8	TERMINAL, LUG	4	
26	PADZZ	96906	MS51957-14	SCREW, MACHINE	6	

END OF FIGURE

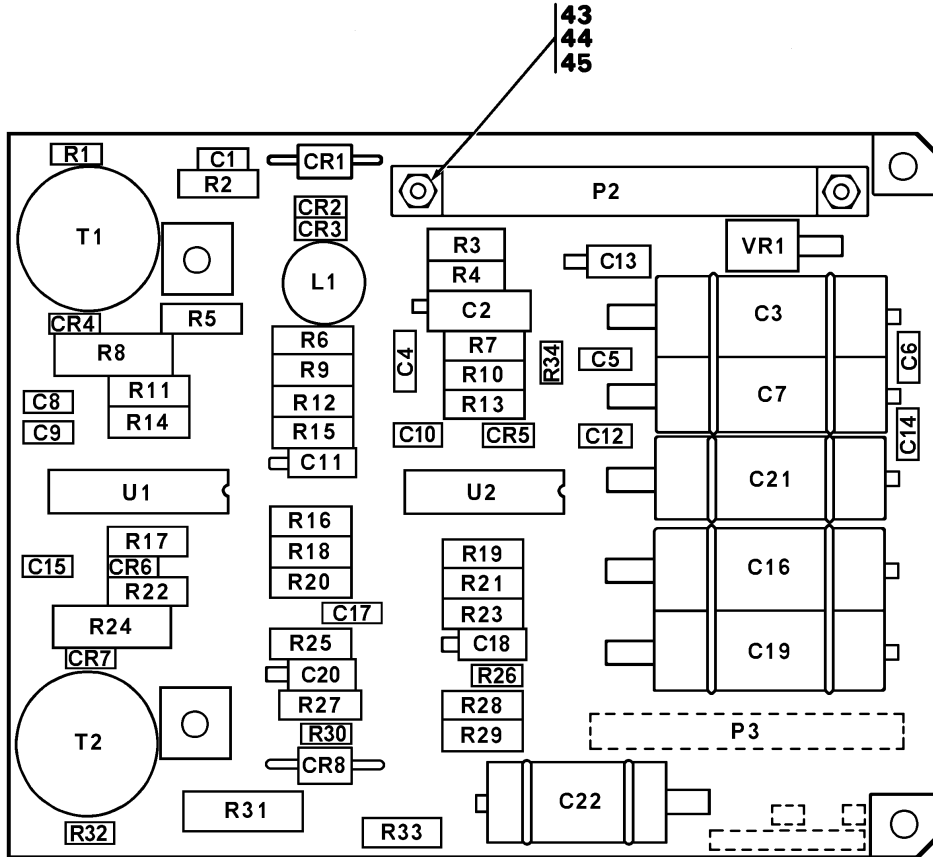

REF. DES.	ITEM NO.	REF. DES.	ITEM NO.	REF. DES.	ITEM NO.	REF. DES.	ITEM NO.
CR1	1	C14	10	R7	24	R25	19
CR2		C15	8	R8	25	R26	18
THRU		C16	5	R9	26	R27	21
CR7	2	C17	12	R10	27	R28	35
CR8	1	C18	9	R11	19	R29	36
C1	3	C19	5	R12	46	R30	37
C2	4	C20	9	R13	28	R31	38
C3	5	C21	13	R14	29	R32	18
C4	6	C22	14	R15	30	R33	19
C5	7	L1	15	R16	19	R34	28
C6	7	P2	16	R17	19	T1	39
C7	5	P3	17	R18	31	T2	39
C8	8	R1	18	R19	32	U1	40
C9	7	R2	19	R20	28	U2	41
C10	8	R3	20	R21	33	VR1	42
C11	9	R4	21	R22	34		
C12	10	R5	22	R23	19		
C13	11	R6	23	R24	25		

Figure 29. Circuit Card Assembly, Low Voltage Power Supply (8502092-901) (Group 0720)

SECTION II

TM 1-1427-779-23P C08

(1)	(2)	(3)	(4)	(5)	(6)
ITEM NO.	SMR CODE	FSCM	PART NUMBER	DESCRIPTION/USABLE ON CODES	QTY
				GROUP 0720	
				CIRCUIT CARD ASSEMBLY,	FIG. 29
				LOW VOLTAGE POWER SUPPLY	
				8502092-901	(07187)
1	PADZZ	81349	JANTX1N5417	SEMICONDUCTOR DEVIC	2
2	PADZZ	81349	JANTX1N4148-1	SEMICONDUCTOR DEVIC	6
3	PADZZ	81349	M39014/01-1351V	CAPACITOR, FIXED, CER	1
4	PADZZ	81349	M39003/01-8108	CAPACITOR, FIXED, ELE	1
5	PADZZ	81349	M39006/22-0600	CAPACITOR, FIXED, ELE	4
6	PADZZ	81349	M39014/02-1419V	CAPACITOR, FIXED, CER	1
7	PADZZ	81349	M39014/01-1575V	CAPACITOR, FIXED, CER	3
8	PADZZ	81349	M39014/01-1593V	CAPACITOR, FIXED, CER	3
* 9	PADZZ	81349	M39003/01-8024	CAPACITOR, FIXED, ELE	3
10	PADZZ	81349	M39014/01-1569V	CAPACITOR, FIXED, CER	2
11	PADZZ	81349	M39003/01-8252	CAPACITOR, FIXED, ELE	1
12	PADZZ	81349	M39014/02-1350V	CAPACITOR, FIXED, CER	1
13	PADZZ	81349	M39006/22-0640	CAPACITOR, FIXED, ELE	1
14	PADZZ	81349	M39006/22-0586	CAPACITOR, FIXED, ELE	1
15	PADZZ	07187	4027283	REACTOR	1
16	PADZA	81349	M55302/58-B30F	CONNECTOR, RECEPTACL	1
17	XDDZA	07187	8500284-30	CONNECTOR, PLUG, ELEC	1
18	PADZZ	81349	RWR81S1000FS	RESISTOR, FIXED, WIRE	3
19	PADZZ	81349	RNC55H1002FS	RESISTOR, FIXED, FILM	7
20	PADZZ	81349	RNC55H1001FS	RESISTOR, FIXED, FILM	1
21	PADZZ	81349	RNC55H4991FS	RESISTOR, FIXED, FILM	2
22	PADZZ	81349	RNC55H8870FS	RESISTOR, FIXED, FILM	1
23	PADZZ	81349	RNC55H2490FS	RESISTOR, FIXED, FILM	1
24	PADZZ	81349	RNC55H1211FS	RESISTOR, FIXED, FILM	1
25	PADZZ	81349	RWR89S3320FS	RESISTOR, FIXED, WIRE	2
26	PADZZ	81349	RNC55H2940FS	RESISTOR, FIXED, FILM	1
27	PADZZ	81349	RNC55H2152FS	RESISTOR, FIXED, FILM	1
28	PADZZ	81349	RNC55H2002FS	RESISTOR, FIXED, FILM	3
29	PADZZ	81349	RNC55H2871FS	RESISTOR, FIXED, FILM	1
30	PADZZ	81349	RNC55H2370FS	RESISTOR, FIXED, FILM	1
31	PADZZ	81349	RNC55H1433FS	RESISTOR, FIXED, FILM	1
32	PADZZ	81349	RNC55H1371FS	RESISTOR, FIXED, FILM	1
33	PADZZ	81349	RNC55H4321FS	RESISTOR, FIXED, FILM	1
34	PADZZ	81349	RNC55H1622FS	RESISTOR, FIXED, FILM	1
35	PADZZ	81349	RNC55H2431FS	RESISTOR, FIXED, FILM	1
36	PADZZ	81349	RNC55H4992FS	RESISTOR, FIXED, FILM	1
37	PADZZ	81349	RWR81S1500FS	RESISTOR, FIXED, WIRE	1
38	PADZZ	07187	4038348-2	RESISTOR, FIXED, WIRE	1
39	XDDZZ	07187	4027280	TRANSFORMER, PULSE	2
40	PADZZ	81349	M38510/12601BEA	MICROCIRCUIT, LINEAR	1
41	PADZZ	81349	M38510/11201BCA	MICROCIRCUIT, LINEAR	1
42	PADZZ	81349	JANTX1N5647A	SEMICONDUCTOR DEVIC	1
43	PADZZ	96906	MS15795-803	WASHER, FLAT	2
44	PADZZ	80205	NAS671C4	NUT, PLAIN, HEXAGON	2
45	PADZZ	96906	MS51957-16	SCREW, MACHINE	2
46	XCDZZ	07187	8501852-902	SELECT RESISTOR GRO	1

SECTION II

TM 1-1427-779-23P C01

(1) ITEM NO.	(2) SMR CODE	(3) FSCM	(4) PART NUMBER	(5) DESCRIPTION/USABLE ON CODES	(6) QTY
* 46	PADZZ	81349	RNC55H1002FS	.RESISTOR, FIXED, FIL SELECT AT TEST	1
* 46	PADZZ	81349	RNC55H1022FS	.RESISTOR, FIXED, FIL SELECT AT TEST	1
* 46	PADZZ	81349	RNC55H1052FS	.RESISTOR, FIXED, FIL SELECT AT TEST	1
* 46	PADZZ	81349	RNC55H1072FS	.RESISTOR, FIXED, FIL SELECT AT TEST	1
* 46	PADZZ	81349	RNC55H1102FS	.RESISTOR, FIXED, FIL SELECT AT TEST	1
* 46	PADZZ	81349	RNC55H1132FS	.RESISTOR, FIXED, FIL SELECT AT TEST	1
* 46	PADZZ	81349	RNC55H1152FS	.RESISTOR, FIXED, FIL SELECT AT TEST	1
* 46	PADZZ	81349	RNC55H1182FS	.RESISTOR, FIXED, FIL SELECT AT TEST	1
* 46	PADZZ	81349	RNC55H1212FS	.RESISTOR, FIXED, FIL SELECT AT TEST	1
* 46	PADZZ	81349	RNC55H1242FS	.RESISTOR, FIXED, FIL SELECT AT TEST	1
* 46	PADZZ	81349	RNC55H1272FS	.RESISTOR, FIXED, FIL SELECT AT TEST	1
* 46	PADZZ	81349	RNC55H1302FS	.RESISTOR, FIXED, FIL SELECT AT TEST	1
* 46	PADZZ	81349	RNC55H1332FS	.RESISTOR, FIXED, FIL SELECT AT TEST	1
* 46	PADZZ	81349	RNC55H1372FS	.RESISTOR, FIXED, FIL SELECT AT TEST	1
* 46	PADZZ	81349	RNC55H1402FS	.RESISTOR, FIXED, FIL SELECT AT TEST	1
* 46	PADZZ	81349	RNC55H1432FS	.RESISTOR, FIXED, FIL SELECT AT TEST	1
* 46	PADZZ	81349	RNC55H1472FS	.RESISTOR, FIXED, FIL SELECT AT TEST	1
* 46	PADZZ	81349	RNC55H1502FS	.RESISTOR, FIXED, FIL SELECT AT TEST	1
* 46	PADZZ	81349	RNC55H2941FS	.RESISTOR, FIXED, FIL SELECT AT TEST	1
* 46	PADZZ	81349	RNC55H3011FS	.RESISTOR, FIXED, FIL SELECT AT TEST	1
* 46	PADZZ	81349	RNC55H3091FS	.RESISTOR, FIXED, FIL SELECT AT TEST	1
* 46	PADZZ	81349	RNC55H3161FS	.RESISTOR, FIXED, FIL SELECT AT TEST	1
* 46	PADZZ	81349	RNC55H3241FS	.RESISTOR, FIXED, FIL SELECT AT TEST	1
* 46	PADZZ	81349	RNC55H3321FS	.RESISTOR, FIXED, FIL SELECT AT TEST	1
* 46	PADZZ	81349	RNC55H3401FS	.RESISTOR, FIXED, FIL SELECT AT TEST	1
* 46	PADZZ	81349	RNC55H3481FS	.RESISTOR, FIXED, FIL SELECT AT TEST	1

SECTION II

TM 1-1427-779-23P C01

(1) ITEM NO.	(2) SMR CODE	(3) FSCM	(4) PART NUMBER	(5) DESCRIPTION/USABLE ON CODES	(6) QTY
* 46	PADZZ	81349	RNC55H3571FS	.RESISTOR, FIXED, FIL SELECT AT TEST	1
* 46	PADZZ	81349	RNC55H3651FS	.RESISTOR, FIXED, FIL SELECT AT TEST	1
* 46	PADZZ	81349	RNC55H3741FS	.RESISTOR, FIXED, FIL SELECT AT TEST	1
* 46	PADZZ	81349	RNC55H3831FS	.RESISTOR, FIXED, FIL SELECT AT TEST	1
* 46	PADZZ	81349	RNC55H3921FS	.RESISTOR, FIXED, FIL SELECT AT TEST	1
* 46	PADZZ	81349	RNC55H4021FS	.RESISTOR, FIXED, FIL SELECT AT TEST	1
* 46	PADZZ	81349	RNC55H4121FS	.RESISTOR, FIXED, FIL SELECT AT TEST	1
* 46	PADZZ	81349	RNC55H4221FS	.RESISTOR, FIXED, FIL SELECT AT TEST	1
* 46	PADZZ	81349	RNC55H4321FS	.RESISTOR, FIXED, FIL SELECT AT TEST	1
* 46	PADZZ	81349	RNC55H4421FS	.RESISTOR, FIXED, FIL SELECT AT TEST	1
* 46	PADZZ	81349	RNC55H4531FS	.RESISTOR, FIXED, FIL SELECT AT TEST	1
* 46	PADZZ	81349	RNC55H4641FS	.RESISTOR, FIXED, FIL SELECT AT TEST	1
* 46	PADZZ	81349	RNC55H4751FS	.RESISTOR, FIXED, FIL SELECT AT TEST	1
* 46	PADZZ	81349	RNC55H4871FS	.RESISTOR, FIXED, FIL SELECT AT TEST	1
* 46	PADZZ	81349	RNC55H4991FS	.RESISTOR, FIXED, FIL SELECT AT TEST	1
* 46	PADZZ	81349	RNC55H5111FS	.RESISTOR, FIXED, FIL SELECT AT TEST	1
* 46	PADZZ	81349	RNC55H5231FS	.RESISTOR, FIXED, FIL SELECT AT TEST	1
* 46	PADZZ	81349	RNC55H5361FS	.RESISTOR, FIXED, FIL SELECT AT TEST	1
* 46	PADZZ	81349	RNC55H5491FS	.RESISTOR, FIXED, FIL SELECT AT TEST	1
* 46	PADZZ	81349	RNC55H5621FS	.RESISTOR, FIXED, FIL SELECT AT TEST	1
* 46	PADZZ	81349	RNC55H5761FS	.RESISTOR, FIXED, FIL SELECT AT TEST	1
* 46	PADZZ	81349	RNC55H5901FS	.RESISTOR, FIXED, FIL SELECT AT TEST	1
* 46	PADZZ	81349	RNC55H6041FS	.RESISTOR, FIXED, FIL SELECT AT TEST	1
* 46	PADZZ	81349	RNC55H6191FS	.RESISTOR, FIXED, FIL SELECT AT TEST	1
* 46	PADZZ	81349	RNC55H6341FS	.RESISTOR, FIXED, FIL SELECT AT TEST	1
* 46	PADZZ	81349	RNC55H6491FS	.RESISTOR, FIXED, FIL SELECT AT TEST	1

SECTION II

TM 1-1427-779-23P C01

(1) ITEM NO.	(2) SMR CODE	(3) FSCM	(4) PART NUMBER	(5) DESCRIPTION/USABLE ON CODES	(6) QTY
* 46	PADZZ	81349	RNC55H6651FS	.RESISTOR, FIXED, FIL SELECT AT TEST	1
* 46	PADZZ	81349	RNC55H6811FS	.RESISTOR, FIXED, FIL SELECT AT TEST	1
* 46	PADZZ	81349	RNC55H6981FS	.RESISTOR, FIXED, FIL SELECT AT TEST	1
* 46	PADZZ	81349	RNC55H7151FS	.RESISTOR, FIXED, FIL SELECT AT TEST	1
* 46	PADZZ	81349	RNC55H7321FS	.RESISTOR, FIXED, FIL SELECT AT TEST	1
* 46	PADZZ	81349	RNC55H7501FS	.RESISTOR, FIXED, FIL SELECT AT TEST	1
* 46	PADZZ	81349	RNC55H7681FS	.RESISTOR, FIXED, FIL SELECT AT TEST	1
* 46	PADZZ	81349	RNC55H7871FS	.RESISTOR, FIXED, FIL SELECT AT TEST	1
* 46	PADZZ	81349	RNC55H8061FS	.RESISTOR, FIXED, FIL SELECT AT TEST	1
* 46	PADZZ	81349	RNC55H8251FS	.RESISTOR, FIXED, FIL SELECT AT TEST	1
* 46	PADZZ	81349	RNC55H8451FS	.RESISTOR, FIXED, FIL SELECT AT TEST	1
* 46	PADZZ	81349	RNC55H8661FS	.RESISTOR, FIXED, FIL SELECT AT TEST	1
* 46	PADZZ	81349	RNC55H8871FS	.RESISTOR, FIXED, FIL SELECT AT TEST	1
* 46	PADZZ	81349	RNC55H9091FS	.RESISTOR, FIXED, FIL SELECT AT TEST	1
* 46	PADZZ	81349	RNC55H9311FS	.RESISTOR, FIXED, FIL SELECT AT TEST	1
* 46	PADZZ	81349	RNC55H9531FS	.RESISTOR, FIXED, FIL SELECT AT TEST	1
* 46	PADZZ	81349	RNC55H9761FS	.RESISTOR, FIXED, FIL SELECT AT TEST	1

END OF FIGURE

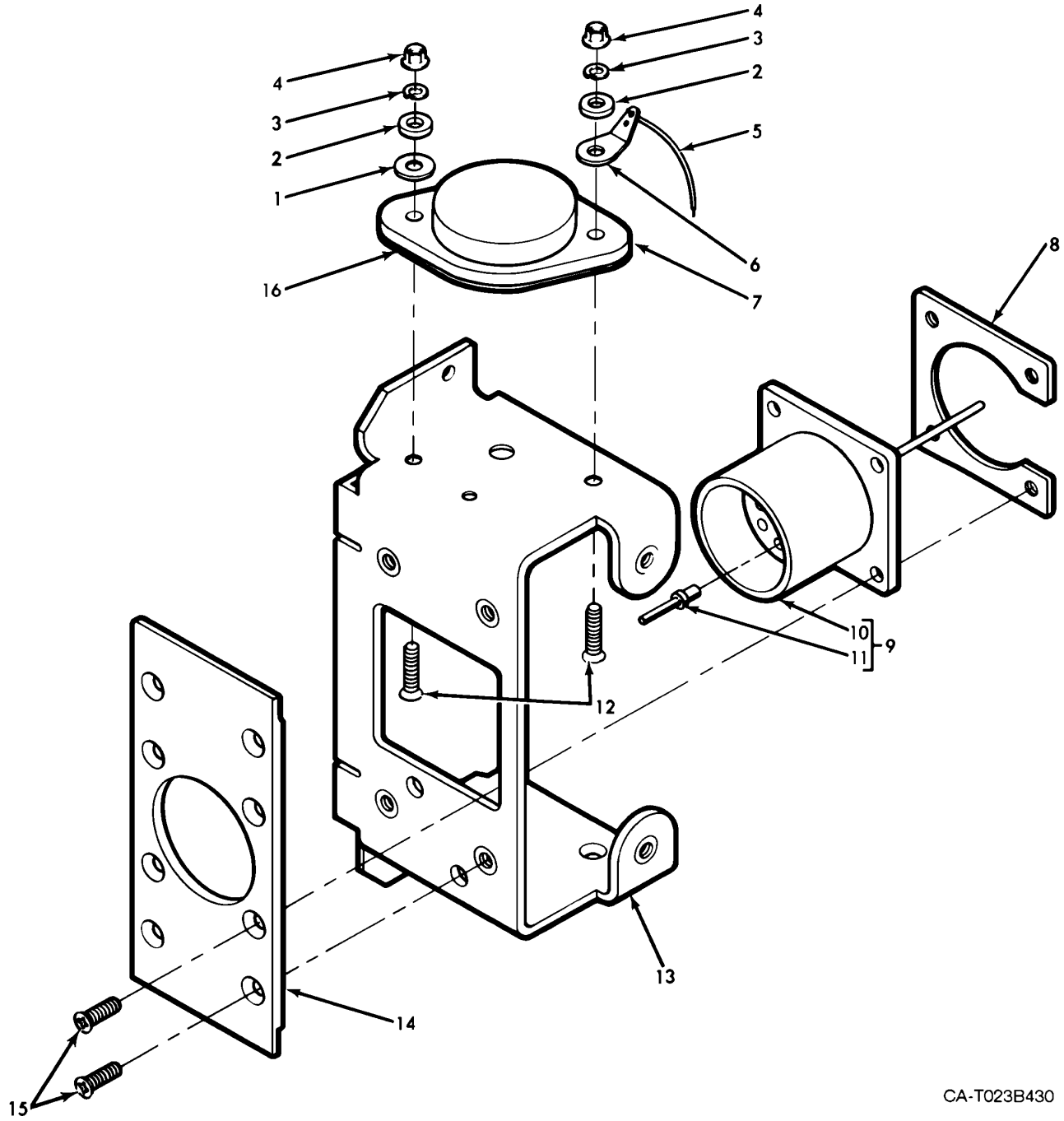

CA-T023B430

Figure 30. Power Supply Drivers Assembly
(8502003) (Group 0725)

SECTION II

TM 1-1427-779-23P C08

(1)	(2)	(3)	(4)	(5)	(6)	
ITEM NO.	SMR CODE	FSCM	PART NUMBER	DESCRIPTION/USABLE ON CODES	QTY	
				GROUP 0725		
				POWER SUPPLY DRIVERS ASSEMBLY		
				8502003		
				FIG. 30		
				(07187)		
1	PAFZZ	80205	NAS620C6L	WASHER, FLAT	2	
2	PAFZZ	07187	4009968-4	SPACER, SLEEVE	4	
3	PAFZZ	96906	MS15795-803	WASHER, FLAT	4	
4	PAFZZ	96906	MS21042L04	NUT, SELF-LOCKING, EX	4	
5	MFFZZ	07187	8502415-901	LEAD SET, ELECTRICAL	1	
6	PAFZZ	96906	MS77068-3	TERMINAL, LUG	2	
7	PAFZZ	81349	JANTX2N5038	TRANSISTOR	2	
8	PBFZZ	07187	4013122-14	PLATE, RETAINING, ELE	1	
*	9	AFFFF	07187	8001871	LEAD ASSEMBLY, ELECT	1
10	PAFZZ	96906	MS27505E13B98A	.CONNECTOR BODY RECE	1	
11	PAFZA	81349	M39029/58-363	.CONTACT, ELECTRICAL	10	
12	PAFZZ	96906	MS24693C5	SCREW, MACHINE	4	
13	PBFZZ	07187	8002094	BRACKET, POWER SUPPL	1	
14	PBFZZ	07187	8001867	PLATE, RETAINING, ELE	1	
15	PAFZZ	96906	MS24693C4	SCREW, MACHINE	8	
16	PAFZZ	07187	4035447-4	INSULATOR, PLATE	2	

END OF FIGURE

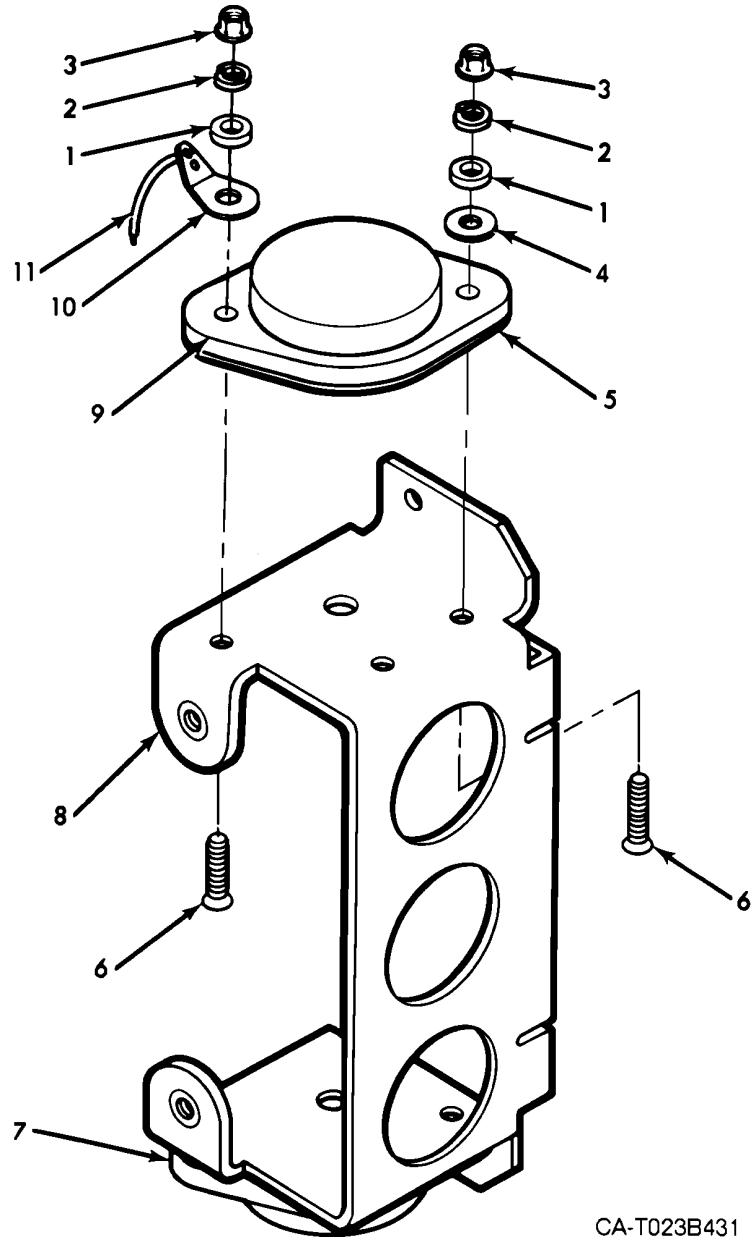

CA-T023B431

Figure 31. Power Supply Regulator Assembly
(8502028) (Group 0730)

SECTION II

TM 1-1427-779-23P C05

(1) ITEM NO.	(2) SMR CODE	(3) FSCM	(4) PART NUMBER	(5) DESCRIPTION/USABLE ON CODES	(6) QTY
				GROUP 0730 POWER SUPPLY REGULATOR ASSEMBLY 8502028 (07187)	FIG. 31
* 1	PAFZZ	81349	M38527/9-02S	INSULATOR, BUSHING	4
* 2	PAFZZ	07187	4009968-4	WASHER, FLAT	4
* 3	PAFZZ	96906	MS21042L04	NUT, SELF-LOCKING, EX	4
* 4	PAFZZ	80205	NAS620C6L	WASHER, FLAT	2
* 5	PAFZZ	07187	4035447-4	INSULATOR, PLATE	2
* 6	PAFZZ	96906	MS24693C5	SCREW, MACHINE	4
* 7	PAFZA	14933	M38510/11704BYC	MICROCIRCUIT, LINEAR	1
* 8	PBFZZ	07187	8001873	BRACKET, MOUNTING	1
* 9	PAFZZ	81349	M38510/10706BYA	MICROCIRCUIT, LINEAR	1
10	PADZZ	96906	MS77068-3	TERMINAL, LUG	2
* 11	PAFZZ	07187	8502415-902	LEAD SET, ELECTRICAL	1

END OF FIGURE

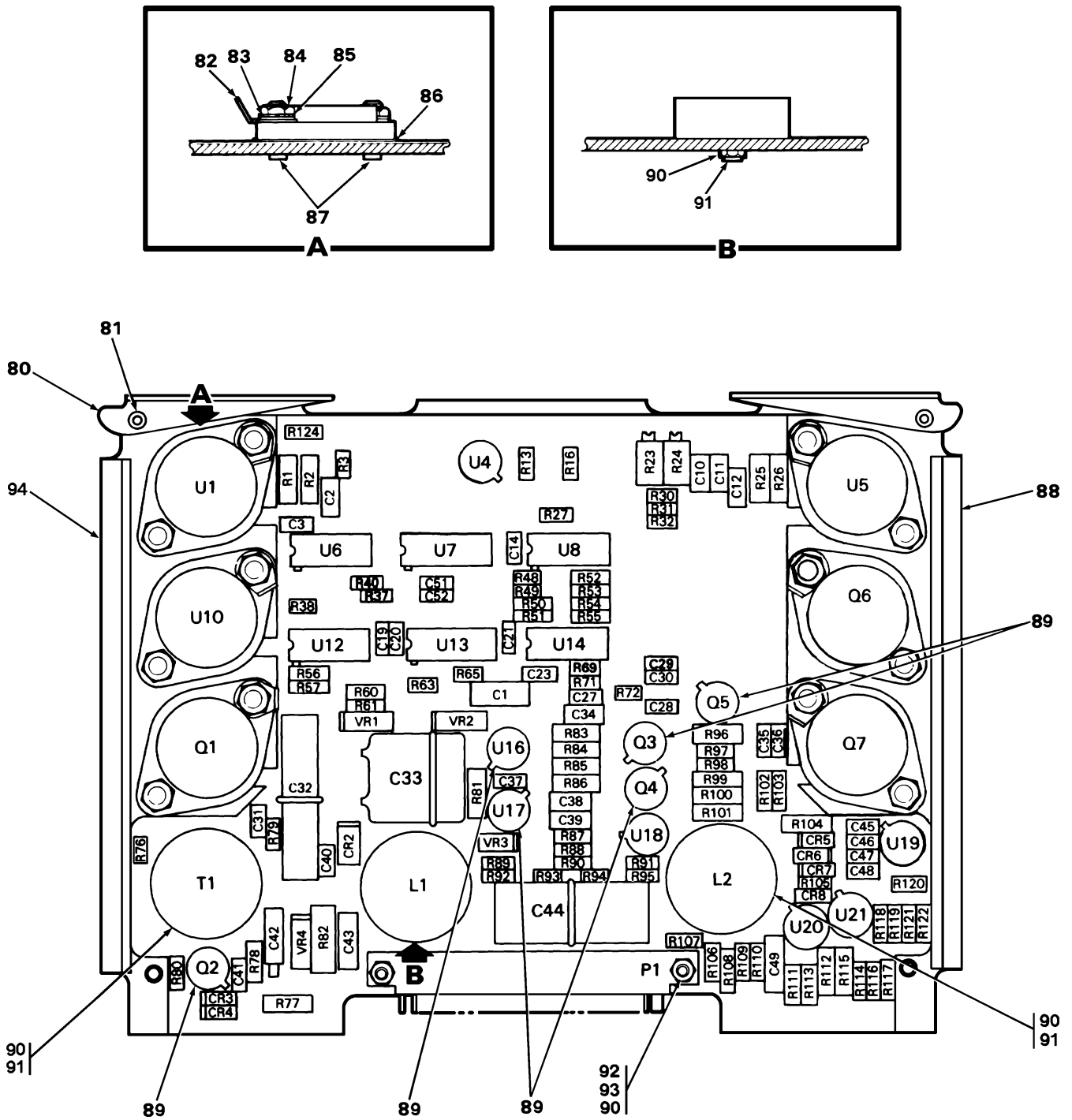

Figure 32. Circuit Card Assembly, Horizontal Deflection
 (8001710-901) (Group 0740)
 (Sheet 1 of 2)

REF DES.	ITEM NO.	REF DES.	ITEM NO.	REF DES.	ITEM NO.
CR2	1	R24	27	R109	43
CR3		R25	28	R110	56
THRU		R26	29	R111	57
CR8	2	R27	25	R112	58
C1	3	R30	30	R113	43
C2	4	R31	31	R114	43
C3	5	R32	31	R115	58
C6	6	R37	25	R116	59
C10		R38	32	R117	60
THRU		R40	25	R118	61
C12	7	R48	31	R119	62
C14	6	R49	31	R120	32
C19	6	R50	25	R121	32
C20	6	R51		R122	63
C21	8	THRU		R124	53
C23	6	R55	33	T1	64
C27		R56	25	U1	65
THRU		R57	25	U4	66
C30	6	R60	25	U5	67
C31	5	R61	25	U6	68
C32	9	R63	34	U7	69
C33	10	R65	32	U8	70
C34	7	R69	32	U10	65
C35	6	R71	34	U12	70
C36	6	R72	34	U13	71
C37	5	R76	35	U14	70
C38	7	R77	36	U16	72
C39	7	R78	37	U17	73
C40	5	R79	38	U18	74
C41	5	R80	39	U19	75
C42	3	R82	40	U20	76
C43	11	R83	23	U21	75
C44	12	R84	41	VR1	77
C45	6	R85	42	VR2	77
C46	13	R86	28	VR3	78
C47	6	R87	43	VR4	79
C48	6	R88	44		
C49	3	R89	45		
C51	14	R90	46		
C52	14	R91	47		
L1	15	R92			
L2	15	THRU			
P1	16	R95	48		
Q1	17	R96	49		
Q2	18	R97	50		
Q3	19	R98	51		
Q4	18	R99	52		
Q5	18	R100	36		
Q6	20	R101	36		
Q7	21	R102	53		
R1	22	R103	53		
R2	23	R104	52		
R3	24	R105	54		
R13	25	R106	43		
R16	25	R107	55		
R23	26	R108	56		

Figure 32. Circuit Card Assembly, Horizontal Deflection
 (8001710-901) (Group 0740)
 (Sheet 2 of 2)

SECTION II

TM 1-1427-779-23P C06

(1) ITEM NO.	(2) SMR CODE	(3) FSCM	(4) PART NUMBER	(5) DESCRIPTION/USABLE ON CODES	(6) QTY
				GROUP 0740	
				CIRCUIT CARD ASSEMBLY,	FIG. 32
				HORIZONTAL DEFLECTION	
				8001710-901 (07187)	
	1	PADZZ	81349 JANTX1N5420	SEMICONDUCTOR DEVIC	1
	2	PADZZ	81349 JANTX1N4148-1	SEMICONDUCTOR DEVIC	6
*	3	PADZZ	81349 M39003/01-8078	CAPACITOR, FIXED, ELE	3
	4	PADZZ	81349 M39003/01-8204	CAPACITOR, FIXED, ELE	1
	5	PADZZ	81349 M39014/02-1350V	CAPACITOR, FIXED, CER	5
	6	PADZF	81349 M39003/01-3076	CAPACITOR, FIXED, ELE	6
	7	PADZZ	81349 M39014/02-1419V	CAPACITOR, FIXED, CER	14
	8	PADZZ	81349 M39014/01-1357V	CAPACITOR, FIXED, CER	1
	9	PADZZ	81349 M39006/22-0608	CAPACITOR, FIXED, ELE	1
	10	PADZZ	81349 CMR07F682G0DR	CAPACITOR, FIXED, MIC	1
	11	PADZZ	81349 M39003/01-8209	CAPACITOR, FIXED, ELE	1
	12	PADZZ	81349 M83421/01-2285S	CAPACITOR, FIXED, MET	1
	13	PADZZ	81349 M39014/01-1360V	CAPACITOR, FIXED, CER	1
	14	PADZZ	81349 M39014/05-2255	CAPACITOR, FIXED, CER	2
	15	XDDZZ	07187 4038897	REACTOR	2
	16	PADZZ	81349 M55302/57-A40Y	CONNECTOR, RECEPTACL	1
	17	PADZZ	81349 JANTX2N6547	TRANSISTOR	1
	18	PADZZ	81349 JANTX2N3421	TRANSISTOR	3
	19	PADZZ	81349 JANTX2N3867	TRANSISTOR	1
	20	XDDZZ	07187 4038353-426	TRANSISTOR	1
	21	PADZZ	81349 JANTX2N5038	TRANSISTOR	1
	22	PADZZ	81349 RNC55H1301FS	RESISTOR, FIXED, FILM	1
	23	PADZZ	81349 RNC55H2430FS	RESISTOR, FIXED, FILM	2
	24	PADZZ	81349 RCR05G104JS	RESISTOR, FIXED, COMP	1
	25	PADZZ	81349 RNC50H1002FS	RESISTOR, FIXED, FILM	10
*	26	PADZZ	81349 RJR24FX502R	RESISTOR, VARIABLE, N	1
*	27	PADZZ	81349 RJR24FX103R	RESISTOR, VARIABLE, N	1
	28	PADZZ	81349 RNC55H1210FS	RESISTOR, FIXED, FILM	2
	29	PADZZ	81349 RNC55H6490FS	RESISTOR, FIXED, FILM	1
	30	PADZZ	81349 RCR05G821JS	RESISTOR, FIXED, COMP	1
	31	PADZZ	81349 RCR05G203JS	RESISTOR, FIXED, COMP	4
	32	PADZZ	81349 RCR05G103JS	RESISTOR, FIXED, COMP	5
	33	PADZZ	81349 RNC50H4992FS	RESISTOR, FIXED, FILM	5
	34	PADZZ	81349 RCR05G302JS	RESISTOR, FIXED, COMP	3
	35	PADZZ	81349 RCR05G241JS	RESISTOR, FIXED, COMP	1
	36	PADZZ	81349 RNC55H1001FS	RESISTOR, FIXED, FILM	3
	37	PADZZ	81349 RWR81S43R2FS	RESISTOR, FIXED, WIRE	1
	38	PADZZ	81349 RWR81S2R00FS	RESISTOR, FIXED, WIRE	1
	39	PADZZ	81349 RWR81S33R2FS	RESISTOR, FIXED, WIRE	1
	40	PADZZ	81349 RWR89S82R5FS	RESISTOR, FIXED, WIRE	1
	41	PADZZ	81349 RNC55H2261FS	RESISTOR, FIXED, FILM	1
	42	PADZZ	81349 RNC55H1131FS	RESISTOR, FIXED, FILM	1
	43	PADZZ	81349 RNC50H1001FS	RESISTOR, FIXED, FILM	5
	44	PADZZ	81349 RNC50H4990FS	RESISTOR, FIXED, FILM	1
	45	PADZZ	81349 RCR05G102JS	RESISTOR, FIXED, COMP	1

SECTION II

TM 1-1427-779-23P C11

(1) ITEM NO.	(2) SMR CODE	(3) FSCM	(4) PART NUMBER	(5) DESCRIPTION/USABLE ON CODES	(6) QTY
46	PADZZ	81349	RNC50H5761FS	RESISTOR, FIXED, FILM.....	1
47	PADZZ	81349	RCR05G182JS	RESISTOR, FIXED, COMP.....	1
48	PADZZ	81349	RCR05G243JS	RESISTOR, FIXED, COMP.....	4
49	PADZZ	81349	RNC55H1051FS	RESISTOR, FIXED, FILM.....	1
50	PADZZ	81349	RNC50H6981FS	RESISTOR, FIXED, FILM.....	1
51	PADZZ	81349	RNC50H8061FS	RESISTOR, FIXED, FILM.....	1
52	PADZZ	81349	RNC55H1000FS	RESISTOR, FIXED, FILM.....	2
53	PADZZ	81349	RWR81SR301FS	RESISTOR, FIXED, WIRE.....	3
54	XDDZZ	81349	RNC50H97R6FS	RESISTOR, FIXED, FILM.....	1
55	PADZZ	81349	RWR81S1R00FS	RESISTOR, FIXED, WIRE.....	1
56	PADZZ	81349	RNC50H4751FS	RESISTOR, FIXED, FILM.....	2
57	PADZZ	81349	RNC50H2742FS	RESISTOR, FIXED, FILM.....	1
58	PADZZ	81349	RNC55H1002FS	RESISTOR, FIXED, FILM.....	2
59	PADZZ	81349	RNC50H1542BS	RESISTOR, FIXED, FILM.....	1
60	PADZZ	81349	RWR81SR100FS	RESISTOR, FIXED, WIRE.....	1
61	PADZZ	81349	RNC50H2432FS	RESISTOR, FIXED, FILM.....	1
62	PADZZ	81349	RNC50H3321FS	RESISTOR, FIXED, FILM.....	1
63	PADZZ	81349	RNC50H1653FS	RESISTOR, FIXED, FILM.....	1
64	PADZZ	07187	4038898	TRANSFORMER, PULSE	1
65	PADZA	14933	M38510/11704BYC	MICROCIRCUIT, LINEAR.....	2
66	PADZA	81349	M38510/11101BIC	MICROCIRCUIT, LINEAR.....	1
67	XDDZZ	14933	M38510/11804BYA	MICROCIRCUIT, LINEAR.....	1
68	PADZZ	81349	M38510/30102BCA	MICROCIRCUIT, DIGITA.....	1
69	PADZA	81349	M38510/11107BEC	MICROCIRCUIT, LINEAR.....	1
70	PADZA	81349	M38510/11003BCA	MICROCIRCUIT, LINEAR.....	3
71	PADZZ	81349	M38510/11201BCA	MICROCIRCUIT, LINEAR.....	1
72	PADZA	81349	M38510/11703BXC	MICROCIRCUIT, LINEAR.....	1
73	PADZZ	81349	M38510/11803BXA	MICROCIRCUIT, LINEAR.....	1
74	PADZZ	81349	M38510/10304BGC	MICROCIRCUIT, LINEAR.....	1
75	PADZZ	81349	M38510/12205BGC	MICROCIRCUIT, LINEAR.....	2
76	PADZZ	81349	M38510/10101BGC	MICROCIRCUIT, LINEAR.....	1
77	PADZZ	81349	JANTX1N4993	SEMICONDUCTOR DEVIC.....	2
78	PADZZ	81349	JANTX1N829-1	SEMICONDUCTOR DEVIC.....	1
79	PADZZ	81349	JANTX1N4970	SEMICONDUCTOR DEVIC.....	1
80	PADZZ	07187	4004553	RETAINER-EJECTOR, EL.....	2
81	XDDZZ	96906	MS16535-27	RIVET, TUBULAR	2
82	PADZZ	96906	MS35431-5	TERMINAL, LUG	6
83	PADZZ	80205	NAS620C6L	WASHER, FLAT	12
84	PADZZ	80205	NAS671C6	NUT, PLAIN, HEXAGON	12
85	PADZZ	96906	MS35338-136	WASHER, LOCK	12
86	PADZZ	07187	4035447-4	INSULATOR, PLATE	6
87	PADZZ	07187	4039570-63	STUD, SELF-LOCKING	12
88	XDDZZ	07187	4041184-2	CLIP, SPRING TENSION.....	1
*	89	PADZZ	58536 A-55485/02-009D	MOUNTING PAD, ELECTR.....	6
	90	PADZZ	80205 NAS620C4L	WASHER, FLAT	5
	91	PADZZ	96906 MS51957-14	SCREW, MACHINE	3
	92	PADZZ	96906 MS51957-15	SCREW, MACHINE	2
	93	PADZZ	80205 NAS671C4	NUT, PLAIN, HEXAGON	2
	94	XDDZZ	07187 4041184-1	CLIP, SPRING TENSION.....	1

END OF FIGURE

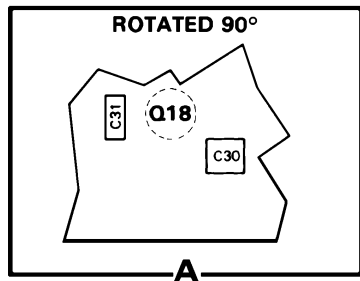
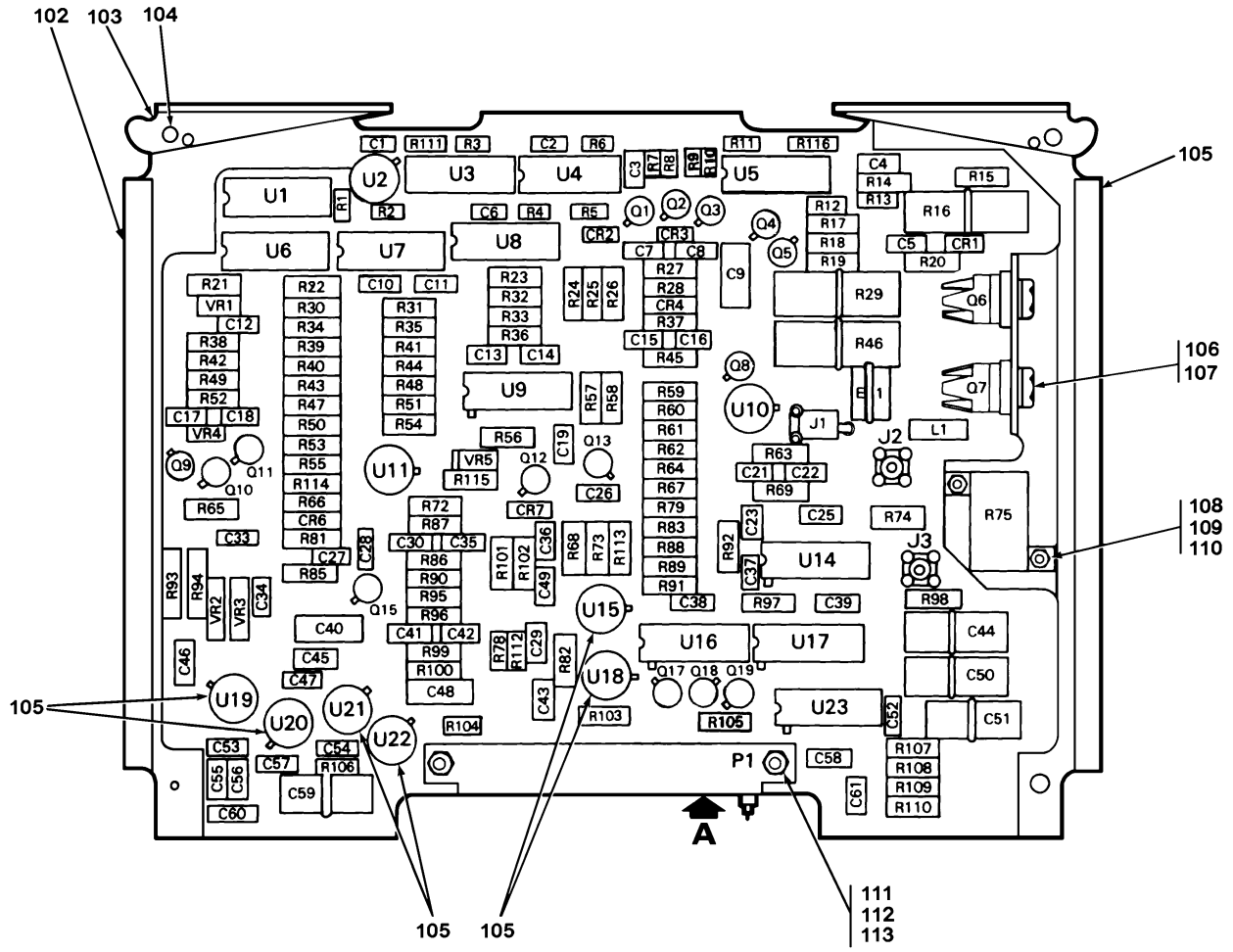

Figure 33. Circuit Card Assembly, Video Processor (8001735-902) (Group 0760) (Sheet 1 of 2)

REF DES.	ITEM NO.	REF DES.	ITEM NO.	REF DES.	ITEM NO.	REF DES.	ITEM NO.
CR1		C56	17	R28	49	R90	56
THRU		C57	17	R29	50	R91*	74
CR4	1	C58	3	R30	45	R92	44
CR6	1	C59	18	R31	51	R93	75
CR7	1	C60	3	R32	45	R94	75
C1	2	C61	3	R33		R95	47
C2	3	E1	19	THRU		R96	47
C3	3	J1	20	R35	52	R97	76
C4	4	J2	21	R36	53	R98	68
C5	5	J3	21	R37	54	R99	66
C6		L1	22	R38	55	R100	77
THRU		P1	23	R39	54	R101	78
C8	3	Q1	24	R40		R102	73
C9	6	Q2	25	THRU		R103	52
C10	7	Q3	25	R42	45	R104	79
C11	7	Q4	26	R43	56	R105	52
C12	8	Q5	24	R44	45	R106	79
C13	9	Q6	27	R45	56	R107	45
C14	10	Q7	27	R46	57	R108	80
C15	3	Q8	24	R47	52	R109	45
C16	8	Q9	28	R48	52	R110	80
C17	3	Q10	24	R49	58	R111	81
C18	8	Q11	24	R50	52	R112	70
C19	3	Q12	26	R51	59	R113*	74
C21		Q13	24	R52	60	R114	63
THRU		Q16	24	R53	61	R115	82
C23	2	Q17		R54	62	R116	45
C25	3	THRU		R55	45	U1	83
C26	2	Q19	26	R56	63	U2	84
C27	2	R1	29	R57	35	U3	85
C28	3	R2	30	R58	56	U4	86
C29	8	R3	31	R59	52	U5	87
C30	2	R4	32	R60	35	U6	88
C31	11	R5		R61	52	U7	86
C33		THRU		R62	35	U8	89
THRU		R7	33	R63	52	U9	86
C36	3	R8	31	R64	64	U10	90
C37	8	R9	34	R65	47	U11	90
C38	3	R10	31	R66	65	U14	91
C39	3	R11	34	R67	66	U15	92
C40	6	R12	31	R68	45	U16	93
C41	12	R13	31	R69	52	U17	91
C42	3	R14	35	R72	52	U18	92
C43	3	R15	36	R73	67	U19	94
C44	13	R16	37	R74	68	U20	95
C45	14	R17	38	R75	69	U21	96
C46	14	R18	39	R78	70	U22	97
C47	8	R19	40	R79	71	U23	98
C48	6	R20	41	R81	52	VR1	99
C49	3	R21	42	R82	45	VR2	100
C50	13	R22	43	R83	52	VR3	100
C51	15	R23	44	R85	72	VR4	101
C52	16	R24	45	R86	56	VR5	99
C53	3	R25	46	R87	73		
C54	8	R26	47	R88	71		
C55	8	R27	48	R89	52		

Figure 33. Circuit Card Assembly, Video Processor
 (8001735-902) (Group 0760)
 (Sheet 2 of 2)

SECTION II

TM 1-1427-779-23P C11

(1) ITEM NO.	(2) SMR CODE	(3) FSCM	(4) PART NUMBER	(5) DESCRIPTION/USABLE ON CODES	(6) QTY	
				GROUP 0760	FIG. 33	
				CIRCUIT CARD ASSEMBLY,		
				VIDEO PROCESSOR		
				8001735-902	(07187)	
1	PADZZ	81349	JANTX1N4148-1	SEMICONDUCTOR DEVIC	6	
2	PADZZ	81349	M39014/01-1593V	CAPACITOR, FIXED, CER	7	
3	PADZZ	81349	M39014/02-1419V	CAPACITOR, FIXED, CER	23	
4	XDDZZ	81349	M39003/01-8024	CAPACITOR, FIXED, ELE	1	
5	PADZZ	81349	M39014/01-1348V	CAPACITOR, FIXED, CER	1	
6	PADZZ	81349	M39003/01-8204	CAPACITOR, FIXED, ELE	3	
7	PADZZ	81349	M39014/01-1357V	CAPACITOR, FIXED, CER	2	
8	PADZZ	81349	M39014/01-1575V	CAPACITOR, FIXED, CER	8	
9	PADZZ	81349	CCR05CG221GSV	CAPACITOR, FIXED, CER	1	
10	PADZZ	81349	M39014/01-1569V	CAPACITOR, FIXED, CER	1	
11	PADZZ	81349	M39014/05-2207	CAPACITOR, FIXED, CER	1	
12	PADZZ	81349	M39014/01-1333V	CAPACITOR, FIXED, CER	1	
13	XDDZZ	81349	M39006/22-0648	CAPACITOR, FIXED, ELE	2	
14	PADZF	81349	M39003/01-3076	CAPACITOR, FIXED, ELE	2	
15	PADZZ	81349	M39003/01-8093	CAPACITOR, FIXED, ELE	1	
16	PADZZ	81349	M39014/02-1338V	CAPACITOR, FIXED, CER	1	
17	PADZZ	81349	M39014/02-1358V	CAPACITOR, FIXED, CER	2	
18	PADZZ	81349	M39003/01-8219	CAPACITOR, FIXED, ELE	1	
19	XDDZZ	07187	4007996-1	ARRESTER, ELECTRICAL	1	
*	20	PADZZ	07187	8502400-1	JACK, TIP	1
	21	PADZA	06424	2610534-1	CONNECTOR, RECEPTACL	2
	22	PADZZ	96906	MS75008-31	COIL, RADIO FREQUENC	1
	23	PADZZ	81349	M55302/57-A40Y	CONNECTOR, RECEPTACL	1
	24	PADZZ	81349	JANTX2N2222A	TRANSISTOR	7
	25	PADZZ	81349	JANTXV2N2907A	TRANSISTOR	2
	26	PADZZ	81349	JANTX2N2369A	TRANSISTOR	5
	27	PADZZ	81349	JANTX2N3501	TRANSISTOR	2
	28	PADZZ	81349	JANTX2N4029	TRANSISTOR	1
	29	PADZZ	81349	RCR05G822JS	RESISTOR, FIXED, COMP	1
	30	PADZZ	81349	RCR05G471JS	RESISTOR, FIXED, COMP	1
	31	PADZZ	81349	RCR05G512JS	RESISTOR, FIXED, COMP	5
	32	PADZZ	81349	RCR05G154JS	RESISTOR, FIXED, COMP	1
	33	PADZZ	81349	RCR05G473JS	RESISTOR, FIXED, COMP	3
	34	PADZZ	81349	RCR05G153JS	RESISTOR, FIXED, COMP	2
	35	PADZZ	81349	RNC55H2001FS	RESISTOR, FIXED, FILM	4
	36	PADZZ	81349	RNC55H10R0FS	RESISTOR, FIXED, FILM	1
	37	XDDZZ	81349	RNC70H36R5FR	RESISTOR, FIXED, FILM	1
	38	PADZZ	81349	RNC55H6981FS	RESISTOR, FIXED, FILM	1
	39	PADZZ	81349	RNC55H1401FS	RESISTOR, FIXED, FILM	1
	40	PADZZ	81349	RNC55H1004FS	RESISTOR, FIXED, FILM	1
	41	PADZZ	81349	RNC55H3012FS	RESISTOR, FIXED, FILM	1
	42	PADZZ	81349	RNC55H3920FS	RESISTOR, FIXED, FILM	1
	43	PADZZ	81349	RNC55H7151FS	RESISTOR, FIXED, FILM	2
	44	PADZZ	81349	RNC55H6041FS	RESISTOR, FIXED, FILM	3
	45	PADZZ	81349	RNC55H1001FS	RESISTOR, FIXED, FILM	13

SECTION II

TM 1-1427-779-23P C11

(1) ITEM NO.	(2) SMR CODE	(3) FSCM	(4) PART NUMBER	(5) DESCRIPTION/USABLE ON CODES	(6) QTY
46	PADZZ	81349	RNC55H8451FS	RESISTOR, FIXED, FILM	1
47	PADZZ	81349	RNC55H1000FS	RESISTOR, FIXED, FILM	4
48	PADZZ	81349	RNC55H2550FS	RESISTOR, FIXED, FILM	1
49	PADZZ	81349	RNC55H1402FS	RESISTOR, FIXED, FILM	1
50	PADZZ	81349	RNC70H5621FS	RESISTOR, FIXED, FILM	1
51	PADZZ	81349	RNC55H2101FS	RESISTOR, FIXED, FILM	1
52	PADZZ	81349	RNC55H1002FS	RESISTOR, FIXED, FILM	16
53	PADZZ	81349	RNC55H1052FS	RESISTOR, FIXED, FILM	1
54	PADZZ	81349	RNC55H4992FS	RESISTOR, FIXED, FILM	1
55	PADZZ	81349	RNC55H4022FS	RESISTOR, FIXED, FILM	1
56	PADZZ	81349	RNC55H3011FS	RESISTOR, FIXED, FILM	4
* 57	PADZZ	81349	RNC70H5111FS	RESISTOR, FIXED, FILM	1
58	PADZZ	81349	RNC55H2871FS	RESISTOR, FIXED, FILM	1
59	PADZZ	81349	RNC55H1022FS	RESISTOR, FIXED, FILM	1
60	PADZZ	81349	RNC55H7871FS	RESISTOR, FIXED, FILM	1
61	PADZZ	81349	RNC55H6651BS	RESISTOR, FIXED, FILM	1
62	PADZZ	81349	RNC55H1911FS	RESISTOR, FIXED, FILM	1
63	PADZZ	81349	RNC55H5111FS	RESISTOR, FIXED, FILM	2
64	PADZZ	81349	RNC55H4122FS	RESISTOR, FIXED, FILM	1
64A	Deleted				
65	PADZZ	81349	RNC55H33R2FS	RESISTOR, FIXED, FILM	1
66	PADZZ	81349	RNC55H3321FS	RESISTOR, FIXED, FILM	2
67	PADZZ	81349	RNC55H3921FS	RESISTOR, FIXED, FILM	1
68	PADZZ	81349	RNC55H95R3FS	RESISTOR, FIXED, FILM	2
69	PADZZ	81349	RER65F6040R	RESISTOR, FIXED, WIRE	1
70	PADZZ	81349	RCR05G202JS	RESISTOR, FIXED, COMP	2
71	PADZZ	81349	RNC55H4991FS	RESISTOR, FIXED, FILM	2
72	PADZZ	81349	RNC55H1501FS	RESISTOR, FIXED, FILM	1
73	PADZZ	81349	RNC55H6190FS	RESISTOR, FIXED, FILM	2
74	XCDZZ	07187	8501852-902	SELECT RESISTOR	1
74	PADZZ	81349	RNC55H1001FS	.RESISTOR, FIXED, FILM SELECT AT TEST	1
74	PADZZ	81349	RNC55H1002FS	.RESISTOR, FIXED, FILM SELECT AT TEST	1
74	PADZZ	81349	RNC55H1021FS	.RESISTOR, FIXED, FILM SELECT AT TEST	1
74	PADZZ	81349	RNC55H1022FS	.RESISTOR, FIXED, FILM SELECT AT TEST	1
74	PADZZ	81349	RNC55H1051FS	.RESISTOR, FIXED, FILM SELECT AT TEST	1
74	PADZZ	81349	RNC55H1052FS	.RESISTOR, FIXED, FILM SELECT AT TEST	1
74	PADZZ	81349	RNC55H1071FS	.RESISTOR, FIXED, FILM SELECT AT TEST	1
74	PADZZ	81349	RNC55H1072FS	.RESISTOR, FIXED, FILM SELECT AT TEST	1
74	PADZZ	81349	RNC55H1101FS	.RESISTOR, FIXED, FILM SELECT AT TEST	1
74	PADZZ	81349	RNC55H1102FS	.RESISTOR, FIXED, FILM SELECT AT TEST	1
74	PADZZ	81349	RNC55H1131FS	.RESISTOR, FIXED, FILM SELECT AT TEST	1

SECTION II

TM 1-1427-779-23P C05

(1) ITEM NO.	(2) SMR CODE	(3) FSCM	(4) PART NUMBER	(5) DESCRIPTION/USABLE ON CODES	(6) QTY
	74 PADZZ	81349	RNC55H1132FS	.RESISTOR, FIXED, FIL SELECT AT TEST	1
*	74 XDDZZ	81349	RNC55H1151FS	.RESISTOR, FIXED, FIL SELECT AT TEST	1
	74 PADZZ	81349	RNC55H1152FS	.RESISTOR, FIXED, FIL SELECT AT TEST	1
	74 PADZZ	81349	RNC55H1181FS	.RESISTOR, FIXED, FIL SELECT AT TEST	1
	74 PADZZ	81349	RNC55H1182FS	.RESISTOR, FIXED, FIL SELECT AT TEST	1
	74 PADZZ	81349	RNC55H1211FS	.RESISTOR, FIXED, FIL SELECT AT TEST	1
	74 PADZZ	81349	RNC55H1212FS	.RESISTOR, FIXED, FIL SELECT AT TEST	1
	74 PADZZ	81349	RNC55H1241FS	.RESISTOR, FIXED, FIL SELECT AT TEST	1
	74 PADZZ	81349	RNC55H1242FS	.RESISTOR, FIXED, FIL SELECT AT TEST	1
	74 PADZZ	81349	RNC55H1271FS	.RESISTOR, FIXED, FIL SELECT AT TEST	1
	74 PADZZ	81349	RNC55H1272FS	.RESISTOR, FIXED, FIL SELECT AT TEST	1
	74 PADZZ	81349	RNC55H1301FS	.RESISTOR, FIXED, FIL SELECT AT TEST	1
	74 PADZZ	81349	RNC55H1302FS	.RESISTOR, FIXED, FIL SELECT AT TEST	1
	74 PADZZ	81349	RNC55H1331FS	.RESISTOR, FIXED, FIL SELECT AT TEST	1
	74 PADZZ	81349	RNC55H1332FS	.RESISTOR, FIXED, FIL SELECT AT TEST	1
	74 PADZZ	81349	RNC55H1371FS	.RESISTOR, FIXED, FIL SELECT AT TEST	1
	74 PADZZ	81349	RNC55H1372FS	.RESISTOR, FIXED, FIL SELECT AT TEST	1
	74 PADZZ	81349	RNC55H1401FS	.RESISTOR, FIXED, FIL SELECT AT TEST	1
	74 PADZZ	81349	RNC55H1402FS	.RESISTOR, FIXED, FIL SELECT AT TEST	1
	74 PADZZ	81349	RNC55H1431FS	.RESISTOR, FIXED, FIL SELECT AT TEST	1
	74 PADZZ	81349	RNC55H1432FS	.RESISTOR, FIXED, FIL SELECT AT TEST	1
	74 PADZZ	81349	RNC55H1471FS	.RESISTOR, FIXED, FIL SELECT AT TEST	1
	74 PADZZ	81349	RNC55H1472FS	.RESISTOR, FIXED, FIL SELECT AT TEST	1
	74 PADZZ	81349	RNC55H1501FS	.RESISTOR, FIXED, FIL SELECT AT TEST	1
	74 PADZZ	81349	RNC55H1502FS	.RESISTOR, FIXED, FIL SELECT AT TEST	1

SECTION II

TM 1-1427-779-23P

(1) ITEM NO.	(2) SMR CODE	(3) FSCM	(4) PART NUMBER	(5) DESCRIPTION/USABLE ON CODES	(6) QTY
74	PADZZ	81349	RNC55H1541FS	.RESISTOR, FIXED, FIL SELECT AT TEST	1
74	PADZZ	81349	RNC55H1581FS	.RESISTOR, FIXED, FIL SELECT AT TEST	1
74	PADZZ	81349	RNC55H1621FS	.RESISTOR, FIXED, FIL SELECT AT TEST	1
74	PADZZ	81349	RNC55H1622FS	.RESISTOR, FIXED, FIL SELECT AT TEST	1
74	PADZZ	81349	RNC55H1651FS	.RESISTOR, FIXED, FIL SELECT AT TEST	1
74	PADZZ	81349	RNC55H1691FS	.RESISTOR, FIXED, FIL SELECT AT TEST	1
74	PADZZ	81349	RNC55H1741FS	.RESISTOR, FIXED, FIL SELECT AT TEST	1
74	PADZZ	81349	RNC55H1781FS	.RESISTOR, FIXED, FIL SELECT AT TEST	1
74	PADZZ	81349	RNC55H1821FS	.RESISTOR, FIXED, FIL SELECT AT TEST	1
74	PADZZ	81349	RNC55H1871FS	.RESISTOR, FIXED, FIL SELECT AT TEST	1
74	PADZZ	81349	RNC55H1911FS	.RESISTOR, FIXED, FIL SELECT AT TEST	1
74	PADZZ	81349	RNC55H1961FS	.RESISTOR, FIXED, FIL SELECT AT TEST	1
74	PADZZ	81349	RNC55H2001FS	.RESISTOR, FIXED, FIL SELECT AT TEST	1
74	PADZZ	81349	RNC55H2051FS	.RESISTOR, FIXED, FIL SELECT AT TEST	1
74	PADZZ	81349	RNC55H2101FS	.RESISTOR, FIXED, FIL SELECT AT TEST	1
74	PADZZ	81349	RNC55H2151FS	.RESISTOR, FIXED, FIL SELECT AT TEST	1
74	PADZZ	81349	RNC55H2211FS	.RESISTOR, FIXED, FIL SELECT AT TEST	1
74	PADZZ	81349	RNC55H2261FS	.RESISTOR, FIXED, FIL SELECT AT TEST	1
74	PADZZ	81349	RNC55H2321FS	.RESISTOR, FIXED, FIL SELECT AT TEST	1
74	PADZZ	81349	RNC55H2371FS	.RESISTOR, FIXED, FIL SELECT AT TEST	1
74	PADZZ	81349	RNC55H2431FS	.RESISTOR, FIXED, FIL SELECT AT TEST	1
74	PADZZ	81349	RNC55H2491FS	.RESISTOR, FIXED, FIL SELECT AT TEST	1
74	PADZZ	81349	RNC55H2551FS	.RESISTOR, FIXED, FIL SELECT AT TEST	1
74	PADZZ	81349	RNC55H2611FS	.RESISTOR, FIXED, FIL SELECT AT TEST	1
74	PADZZ	81349	RNC55H2671FS	.RESISTOR, FIXED, FIL SELECT AT TEST	1

SECTION II

TM 1-1427-779-23P

(1) ITEM NO.	(2) SMR CODE	(3) FSCM	(4) PART NUMBER	(5) DESCRIPTION/USABLE ON CODES	(6) QTY
74	PADZZ	81349	RNC55H2741FS	.RESISTOR, FIXED, FIL SELECT AT TEST	1
74	PADZZ	81349	RNC55H2801FS	.RESISTOR, FIXED, FIL SELECT AT TEST	1
74	PADZZ	81349	RNC55H2871FS	.RESISTOR, FIXED, FIL SELECT AT TEST	1
74	PADZZ	81349	RNC55H2941FS	.RESISTOR, FIXED, FIL SELECT AT TEST	1
74	PADZZ	81349	RNC55H3011FS	.RESISTOR, FIXED, FIL SELECT AT TEST	1
74	PADZZ	81349	RNC55H3091FS	.RESISTOR, FIXED, FIL SELECT AT TEST	1
74	PADZZ	81349	RNC55H3161FS	.RESISTOR, FIXED, FIL SELECT AT TEST	1
74	PADZZ	81349	RNC55H3241FS	.RESISTOR, FIXED, FIL SELECT AT TEST	1
74	PADZZ	81349	RNC55H3321FS	.RESISTOR, FIXED, FIL SELECT AT TEST	1
74	PADZZ	81349	RNC55H3401FS	.RESISTOR, FIXED, FIL SELECT AT TEST	1
74	PADZZ	81349	RNC55H3481FS	.RESISTOR, FIXED, FIL SELECT AT TEST	1
74	PADZZ	81349	RNC55H3571FS	.RESISTOR, FIXED, FIL SELECT AT TEST	1
74	PADZZ	81349	RNC55H3651FS	.RESISTOR, FIXED, FIL SELECT AT TEST	1
74	PADZZ	81349	RNC55H3741FS	.RESISTOR, FIXED, FIL SELECT AT TEST	1
74	PADZZ	81349	RNC55H3831FS	.RESISTOR, FIXED, FIL SELECT AT TEST	1
74	PADZZ	81349	RNC55H3921FS	.RESISTOR, FIXED, FIL SELECT AT TEST	1
74	PADZZ	81349	RNC55H4021FS	.RESISTOR, FIXED, FIL SELECT AT TEST	1
74	PADZZ	81349	RNC55H4121FS	.RESISTOR, FIXED, FIL SELECT AT TEST	1
74	PADZZ	81349	RNC55H4221FS	.RESISTOR, FIXED, FIL SELECT AT TEST	1
74	PADZZ	81349	RNC55H4321FS	.RESISTOR, FIXED, FIL SELECT AT TEST	1
74	PADZZ	81349	RNC55H4421FS	.RESISTOR, FIXED, FIL SELECT AT TEST	1
74	PADZZ	81349	RNC55H4531FS	.RESISTOR, FIXED, FIL SELECT AT TEST	1
74	PADZZ	81349	RNC55H4641FS	.RESISTOR, FIXED, FIL SELECT AT TEST	1
74	PADZZ	81349	RNC55H4751FS	.RESISTOR, FIXED, FIL SELECT AT TEST	1
74	PADZZ	81349	RNC55H4871FS	.RESISTOR, FIXED, FIL SELECT AT TEST	1

SECTION II

TM 1-1427-779-23P

(1) ITEM NO.	(2) SMR CODE	(3) FSCM	(4) PART NUMBER	(5) DESCRIPTION/USABLE ON CODES	(6) QTY
74	PADZZ	81349	RNC55H4991FS	.RESISTOR, FIXED, FIL SELECT AT TEST	1
74	PADZZ	81349	RNC55H5111FS	.RESISTOR, FIXED, FIL SELECT AT TEST	1
74	PADZZ	81349	RNC55H5231FS	.RESISTOR, FIXED, FIL SELECT AT TEST	1
74	PADZZ	81349	RNC55H5361FS	.RESISTOR, FIXED, FIL SELECT AT TEST	1
74	PADZZ	81349	RNC55H5491FS	.RESISTOR, FIXED, FIL SELECT AT TEST	1
74	PADZZ	81349	RNC55H5621FS	.RESISTOR, FIXED, FIL SELECT AT TEST	1
74	PADZZ	81349	RNC55H5761FS	.RESISTOR, FIXED, FIL SELECT AT TEST	1
74	PADZZ	81349	RNC55H5901FS	.RESISTOR, FIXED, FIL SELECT AT TEST	1
74	PADZZ	81349	RNC55H6041FS	.RESISTOR, FIXED, FIL SELECT AT TEST	1
74	PADZZ	81349	RNC55H6191FS	.RESISTOR, FIXED, FIL SELECT AT TEST	1
74	PADZZ	81349	RNC55H6341FS	.RESISTOR, FIXED, FIL SELECT AT TEST	1
74	PADZZ	81349	RNC55H6491FS	.RESISTOR, FIXED, FIL SELECT AT TEST	1
74	PADZZ	81349	RNC55H6651FS	.RESISTOR, FIXED, FIL SELECT AT TEST	1
74	PADZZ	81349	RNC55H6811FS	.RESISTOR, FIXED, FIL SELECT AT TEST	1
74	PADZZ	81349	RNC55H6981FS	.RESISTOR, FIXED, FIL SELECT AT TEST	1
74	PADZZ	81349	RNC55H7151FS	.RESISTOR, FIXED, FIL SELECT AT TEST	1
74	PADZZ	81349	RNC55H7321FS	.RESISTOR, FIXED, FIL SELECT AT TEST	1
74	PADZZ	81349	RNC55H7501FS	.RESISTOR, FIXED, FIL SELECT AT TEST	1
74	PADZZ	81349	RNC55H7681FS	.RESISTOR, FIXED, FIL SELECT AT TEST	1
74	PADZZ	81349	RNC55H7871FS	.RESISTOR, FIXED, FIL SELECT AT TEST	1
74	PADZZ	81349	RNC55H8061FS	.RESISTOR, FIXED, FIL SELECT AT TEST	1
74	PADZZ	81349	RNC55H8251FS	.RESISTOR, FIXED, FIL SELECT AT TEST	1
74	PADZZ	81349	RNC55H8451FS	.RESISTOR, FIXED, FIL SELECT AT TEST	1
74	PADZZ	81349	RNC55H8661FS	.RESISTOR, FIXED, FIL SELECT AT TEST	1
74	PADZZ	81349	RNC55H8871FS	.RESISTOR, FIXED, FIL SELECT AT TEST	1

SECTION II		TM 1-1427-779-23P C11				
(1)	(2)	(3)	(4)	(5)	(6)	
ITEM	SMR		PART			
NO.	CODE	FSCM	NUMBER	DESCRIPTION/USABLE ON CODES	QTY	
74	PADZZ	81349	RNC55H9091FS	.RESISTOR, FIXED, FILM SELECT AT TEST	1	
74	PADZZ	81349	RNC55H9311FS	.RESISTOR, FIXED, FILM SELECT AT TEST	1	
74	PADZZ	81349	RNC55H9531FS	.RESISTOR, FIXED, FILM SELECT AT TEST	1	
74	PADZZ	81349	RNC55H9761FS	.RESISTOR, FIXED, FILM SELECT AT TEST	1	
75	PADZZ	81349	RNC60H1000FS	RESISTOR, FIXED, FILM.....	2	
76	PADZZ	81349	RNC55H2002FS	RESISTOR, FIXED, FILM.....	1	
77	PADZZ	81349	RNC55H2262FS	RESISTOR, FIXED, FILM.....	1	
78	PADZZ	81349	RNC55H2000FS	RESISTOR, FIXED, FILM.....	1	
79	PADZZ	81349	RWR81S3R32FS	RESISTOR, FIXED, WIRE.....	2	
80	PADZZ	81349	RNC55H1690FS	RESISTOR, FIXED, FILM.....	2	
81	PADZZ	81349	RCR05G103JS	RESISTOR, FIXED, COMP.....	1	
82	PADZZ	81349	RNC55H1211FS	RESISTOR, FIXED, FILM.....	1	
* 83	PADZZ	81349	M38510/30005BCA	MICROCIRCUIT, DIGITA.....	1	
84	PADZA	81349	M38510/11703BXC	MICROCIRCUIT, LINEAR.....	1	
85	PADZZ	81349	M38510/31401BEA	MICROCIRCUIT, DIGITA.....	1	
86	PADZZ	81349	M38510/31402BEA	MICROCIRCUIT, DIGITA.....	3	
87	PADZZ	81349	M38510/00801BCA	MICROCIRCUIT, DIGITA.....	1	
88	PADZZ	81349	M38510/11101BCA	MICROCIRCUIT, LINEAR.....	1	
89	PADZZ	81349	M38510/30001BCA	MICROCIRCUIT, DIGITA.....	1	
90	PADZZ	81349	M38510/10304BGC	MICROCIRCUIT, LINEAR.....	2	
91	PADZZ	81349	M38510/11103BCB	MICROCIRCUIT	2	
92	PADZZ	67268	5962-8963601GC	MICROCIRCUIT, LINEAR.....	2	
93	PADZA	81349	M38510/11003BCA	MICROCIRCUIT, LINEAR.....	1	
94	PADZZ	07187	8500086-448	MICROCIRCUIT, LINEAR.....	1	
95	PADZZ	81349	M38510/10703BXA	MICROCIRCUIT, LINEAR.....	1	
96	PADZZ	07187	8500087-448	MICROCIRCUIT, LINEAR.....	1	
97	XDDZZ	07187	8500086-442	MICROCIRCUIT, LINEAR.....	1	
98	PADZZ	07187	8521848-16	MICROCIRCUIT	1	
99	PADZZ	81349	JANTX1N751A-1	SEMICONDUCTOR DEVIC.....	2	
100	PADZZ	81349	JANTX1N4961	SEMICONDUCTOR DEVIC.....	2	
101	PADZZ	81349	JANTX1N4478	SEMICONDUCTOR DEVIC.....	1	
102	XDDZZ	07187	4041184-1	CLIP, SPRING TENSION.....	1	
103	PADZZ	07187	4004553	RETAINER-EJECTOR, EL.....	2	
104	XDDZZ	96906	MS16535-27	RIVET, TUBULAR	2	
105	XDDZZ	07187	4041184-2	CLIP, SPRING TENSION.....	1	
106	PADZZ	07187	4009635-300	HEAT SINK, ELECTRICA.....	2	
107	PADZZ	96906	MS35650-305	NUT, PLAIN, HEXAGON	2	
108	PADZZ	96906	MS51957-5	SCREW, MACHINE	2	
109	PADZZ	80205	NAS620C2	WASHER, FLAT	2	
110	PADZZ	96906	MS35649-224	NUT, PLAIN, HEXAGON	2	
111	PADZZ	96906	MS51957-15	SCREW, MACHINE	2	
112	PADZZ	80205	NAS620C4L	WASHER, FLAT	2	
113	PADZZ	80205	NAS671C4	NUT, PLAIN, HEXAGON	2	

END OF FIGURE

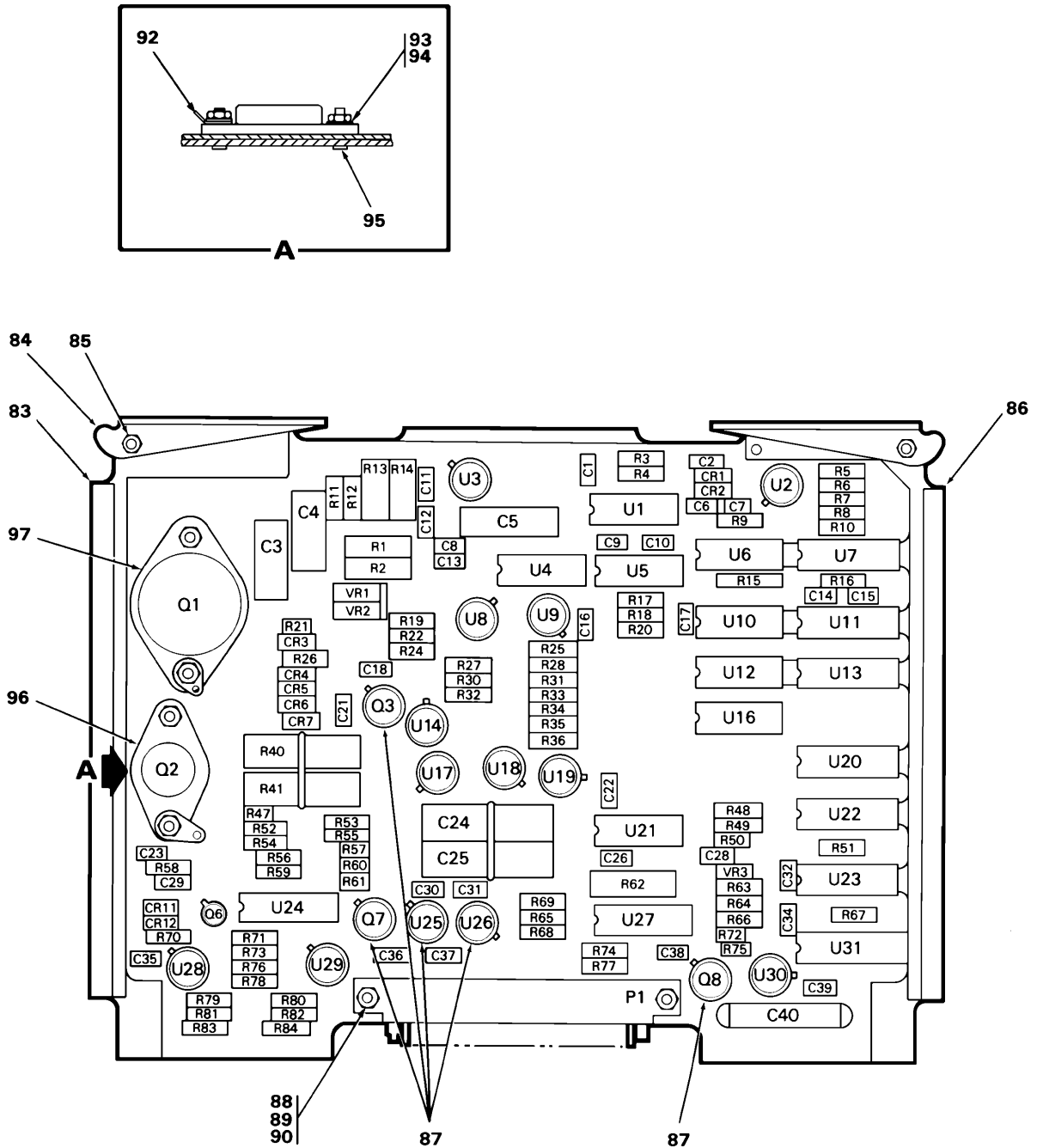

Figure 34. Circuit Card Assembly, Vertical Deflection
 (8001711-901) (Group 0780)
 (Sheet 1 of 2)

REF DES.	ITEM NO.	REF DES.	ITEM NO.	REF DES.	ITEM NO.
CR1		Q3	21	R53	25
THRU		Q6	22	R54	53
CR6	1	Q7	21	R55	54
CR7	2	Q8	23	R56	36
CR11	1	R1	24	R57	55
CR12	1	R2	24	R58	56
C1	3	R3	25	R59	47
C2	4	R4	25	R60	50
C3	5	R5	26	R61	50
C4	5	R6	27	R62	57
C5	6	R7	28	R63	48
C6	3	R8	29	R64	58
C7	7	R9	25	R65	36
C8	8	R10	25	R66	59
C9	3	R11	30	R67	
C10	9	R12	31	THRU	
C11	3	R13	32	R69	25
C12	8	R14	33	R70	60
C13		R15	34	R71	61
THRU		R16	25	R72	37
C15	3	R17	25	R73	25
C16	10	R18	35	R74	25
C17	3	R19	36	R75	37
C18	3	R20	25	R76	54
C21	3	R21	37	R77	36
C22	11	R22	38	R78	46
C23	3	R24	39	R79	54
C24	12	R25	40	R80	25
C25	12	R26	41	R81	46
C26	13	R27	42	R82	25
C28	14	R28	43	R83	62
C29	15	R30	44	R84	25
C30	3	R31	40	U1	63
C31	14	R32	45	U2	64
C32	3	R33	46	U3	64
C33	16	R34	25	U4	65
C34	3	R35	47	U5	66
C35	10	R36	48	U6	67
C36	14	R40	49	U7	68
C37	14	R41	49	U8	69
C38	3	R47	50	U9	64
C39	8	R48	51	U10	70
C40	17	R49	52	U11	68
P1	18	R50	37	U12	71
Q1	19	R51	25	U13	72
Q2	20	R52	53	U14	64

Figure 34. Circuit Card Assembly, Vertical Deflection
 (8001711-901) (Group 0780)
 (Sheet 2 of 2)

SECTION II

TM 1-1427-779-23P C06

(1) ITEM NO.	(2) SMR CODE	(3) FSCM	(4) PART NUMBER	(5) DESCRIPTION/USABLE ON CODES	(6) QTY	
				GROUP 0780	FIG. 34	
				CIRCUIT CARD ASSEMBLY,		
				VERTICAL DEFLECTION		
				8001711-901	(07187)	
1	PADZZ	81349	JANTX1N4148-1	SEMICONDUCTOR DEVIC	8	
2	PADZZ	81349	JANTX1N5314	SEMICONDUCTOR DEVIC	1	
3	PADZZ	81349	M39014/01-1593V	CAPACITOR, FIXED, CER	15	
4	PADZZ	81349	M39014/02-1358V	CAPACITOR, FIXED, CER	1	
5	PADZZ	81349	M39003/01-8093	CAPACITOR, FIXED, ELE	2	
6	PADZZ	81349	M83421/01-1177S	CAPACITOR, FIXED, MET	1	
7	PADZZ	81349	M39014/01-1581V	CAPACITOR, FIXED, CER	1	
8	PADZZ	81349	M39014/01-1321V	CAPACITOR, FIXED, CER	3	
9	PADZZ	81349	M39014/01-1339V	CAPACITOR, FIXED, CER	1	
10	PADZZ	81349	M39014/01-1575V	CAPACITOR, FIXED, CER	2	
11	PADZZ	81349	M39014/02-1354V	CAPACITOR, FIXED, CER	1	
12	PADZZ	81349	M39003/01-8108	CAPACITOR, FIXED, ELE	2	
13	PADZZ	81349	M39014/01-1357V	CAPACITOR, FIXED, CER	1	
14	PADZZ	81349	M39014/02-1419V	CAPACITOR, FIXED, CER	4	
15	PADZZ	81349	M39003/01-8004	CAPACITOR, FIXED, ELE	1	
16	PADZZ	81349	M39014/01-1580V	CAPACITOR, FIXED, CER	1	
17	PADZZ	81349	M39006/22-0744	CAPACITOR, FIXED, ELE	1	
18	PADZZ	81349	M55302/57-A40Y	CONNECTOR, RECEPTACL	1	
19	XDDZZ	07187	4038353-426	TRANSISTOR	1	
20	PADZZ	81349	JANTX2N6352	TRANSISTOR	1	
21	PADZZ	81349	JANTX2N3867	TRANSISTOR	2	
22	PADZZ	81349	JANTX2N2369A	TRANSISTOR	1	
23	PADZZ	81349	JANTX2N3421S	TRANSISTOR	1	
24	PADZZ	81349	RWR89S10R0FS	RESISTOR, FIXED, WIRE	2	
25	PADZZ	81349	RNC55H1001FS	RESISTOR, FIXED, FILM	18	
26	PADZZ	81349	RNC55H1371FS	RESISTOR, FIXED, FILM	1	
27	PADZZ	81349	RNC55H1301FS	RESISTOR, FIXED, FILM	1	
28	PADZZ	81349	RNC55H3571FS	RESISTOR, FIXED, FILM	1	
29	PADZZ	81349	RNC55H1300FS	RESISTOR, FIXED, FILM	1	
30	PADZZ	81349	RNC55H8250FS	RESISTOR, FIXED, FILM	1	
31	PADZZ	81349	RNC55H2612FS	RESISTOR, FIXED, FILM	1	
*	32	PADZZ	81349	RJR24FX202R	RESISTOR, VARIABLE, N	1
*	33	PADZZ	81349	RJR24FX103R	RESISTOR, VARIABLE, N	1
34	PADZZ	81349	RLR07C1004GS	RESISTOR, FIXED, COMP	1	
35	PADZZ	81349	RNC55H2491FS	RESISTOR, FIXED, FILM	1	
36	PADZZ	81349	RNC55H1002FS	RESISTOR, FIXED, FILM	4	
37	PADZZ	81349	RWR81S10R0FS	RESISTOR, FIXED, WIRE	4	
38	PADZZ	81349	RNC55H2493FS	RESISTOR, FIXED, FILM	1	
39	PADZZ	81349	RNC55H3011FS	RESISTOR, FIXED, FILM	1	
40	PADZZ	81349	RNC55H7501FS	RESISTOR, FIXED, FILM	2	
41	PADZZ	81349	RNC55H97R6FS	RESISTOR, FIXED, FILM	1	
42	PADZZ	81349	RNC55H2670FS	RESISTOR, FIXED, FILM	1	
43	PADZZ	81349	RNC55H6342FS	RESISTOR, FIXED, FILM	1	
44	PADZZ	81349	RNC55H1210FS	RESISTOR, FIXED, FILM	1	
45	PADZZ	81349	RNC55H8452FS	RESISTOR, FIXED, FILM	1	

SECTION II		TM 1-1427-779-23P C10				
(1)	(2)	(3)	(4)	(5)	(6)	
ITEM	SMR		PART			
NO.	CODE	FSCM	NUMBER	DESCRIPTION/USABLE ON CODES	QTY	
46	PADZZ	81349	RNC55H4021FS	RESISTOR, FIXED, FILM	3	
47	PADZZ	81349	RNC55H2002FS	RESISTOR, FIXED, FILM	2	
48	PADZZ	81349	RNC55H1621FS	RESISTOR, FIXED, FILM	2	
49	PADZZ	81349	RNC70H1210FS	RESISTOR, FIXED, FILM	2	
50	PADZZ	81349	RWR81S2R00FS	RESISTOR, FIXED, WIRE	3	
51	PADZZ	81349	RNC55H4220FS	RESISTOR, FIXED, FILM	1	
52	PADZZ	81349	RNC55H3480FS	RESISTOR, FIXED, FILM	1	
53	PADZZ	81349	RNC55H1271FS	RESISTOR, FIXED, FILM	2	
54	PADZZ	81349	RNC55H4020FS	RESISTOR, FIXED, FILM	3	
55	PADZZ	81349	RWR81S5R11FS	RESISTOR, FIXED, WIRE	1	
56	PADZZ	81349	RNC55H1212FS	RESISTOR, FIXED, FILM	1	
* 57	PADZZ	81349	RNC65H1051FR	RESISTOR, FIXED, FILM	1	
58	PADZZ	81349	RNC55H4991FS	RESISTOR, FIXED, FILM	1	
59	PADZZ	81349	RNC55H4641FS	RESISTOR, FIXED, FILM	1	
60	PADZZ	81349	RNC55H4992FS	RESISTOR, FIXED, FILM	1	
61	PADZZ	81349	RNC55H5111FS	RESISTOR, FIXED, FILM	1	
62	PADZZ	81349	RNC55H1003FS	RESISTOR, FIXED, FILM	1	
63	PADZZ	07187	8521848-15	MICROCIRCUIT	1	
64	PADZZ	81349	M38510/10101BGC	MICROCIRCUIT, LINEAR	4	
65	PADZA	14933	7801401CC	MICROCIRCUIT, LINEAR	1	
66	PADZZ	81349	M38510/07001BCA	MICROCIRCUIT, DIGITA	2	
67	PADZZ	07187	8521848-14	MICROCIRCUIT	1	
68	PADZZ	81349	M38510/31509BEA	MICROCIRCUIT, DIGITA	2	
69	PADZZ	12909	403905	MICROCIRCUIT, LINEAR	3	
70	PADZZ	81349	M38510/30102BCA	MICROCIRCUIT, DIGITA	1	
71	PADZZ	81349	M38510/07201BCA	MICROCIRCUIT, DIGITA	1	
72	PADZZ	07187	8500278-401	MICROCIRCUIT, DIGITA	1	
73	PADZZ	81349	M38510/12205BGC	MICROCIRCUIT, LINEAR	2	
74	PADZZ	81349	M38510/31504BEB	MICROCIRCUIT, DIGITA	3	
75	PADZZ	81349	M38510/31301BCB	MICROCIRCUIT, DIGITA	1	
76	PADZZ	81349	M38510/01205BEA	MICROCIRCUIT, DIGITA	2	
77	PADZZ	81349	M38510/10703BXA	MICROCIRCUIT, LINEAR	1	
78	PADZZ	81349	M38510/11502BXA	MICROCIRCUIT, LINEAR	1	
79	PADZZ	81349	M38510/10304BGC	MICROCIRCUIT, LINEAR	2	
80	PADZZ	07187	8500277-401	MICROCIRCUIT, DIGITA	1	
81	PADZZ	81349	JANTX1N4961	SEMICONDUCTOR DEVIC	2	
82	PADZZ	81349	JANTX1N829-1	SEMICONDUCTOR DEVIC	1	
83	XDDZZ	07187	4041184-1	CLIP, SPRING TENSION	1	
84	PADZZ	07187	4004553	RETAINER-EJECTOR, EL	2	
85	XDDZZ	96906	MS16535-27	RIVET, TUBULAR	2	
86	XDDZZ	07187	4041184-2	CLIP, SPRING TENSION	1	
87	PADZZ	81349	A-55485/02-009D	MOUNTING PAD, ELECTR	5	
88	PADZZ	96906	MS51957-15	SCREW, MACHINE	2	
89	PADZZ	80205	NAS620C4L	WASHER, FLAT	2	
90	PADZZ	80205	NAS671C4	NUT, PLAIN, HEXAGON	2	
91	Deleted					
92	PADZZ	96906	MS77068-2	TERMINAL, LUG	2	
93	PADZZ	96906	MS35338-136	WASHER, LOCK	4	
94	PADZZ	80205	NAS671C6	NUT, PLAIN, HEXAGON	4	
95	PADZZ	07187	4009638-6	SCREW, MACHINE	4	

SECTION II

TM 1-1427-779-23P C05

(1)	(2)	(3)	(4)	(5)	(6)
ITEM	SMR		PART		
NO.	CODE	FSCM	NUMBER	DESCRIPTION/USABLE ON CODES	QTY
* 96	PADZZ	18565	60-11-8157-1671	INSULATOR, PLATE	1
97	PADZZ	07187	4035447-4	INSULATOR, PLATE	1

END OF FIGURE

FIGURE DELETED

Figure 35. Electronic Components Assembly,
High Voltage Power Supply
(8001673-901) (Group 0800)

SECTION II

TM 1-1427-779-23P C03

(1)	(2)	(3)	(4)	(5)	(6)
ITEM	SMR		PART		
NO.	CODE	FSCM	NUMBER	DESCRIPTION/USABLE ON CODES	QTY

GROUP 0800 FIG. 35
ELECTRONIC COMPONENTS ASSEMBLY
HIGH VOLTAGE POWER SUPPLY
8001673-901 (07187)

FIGURE DELETED

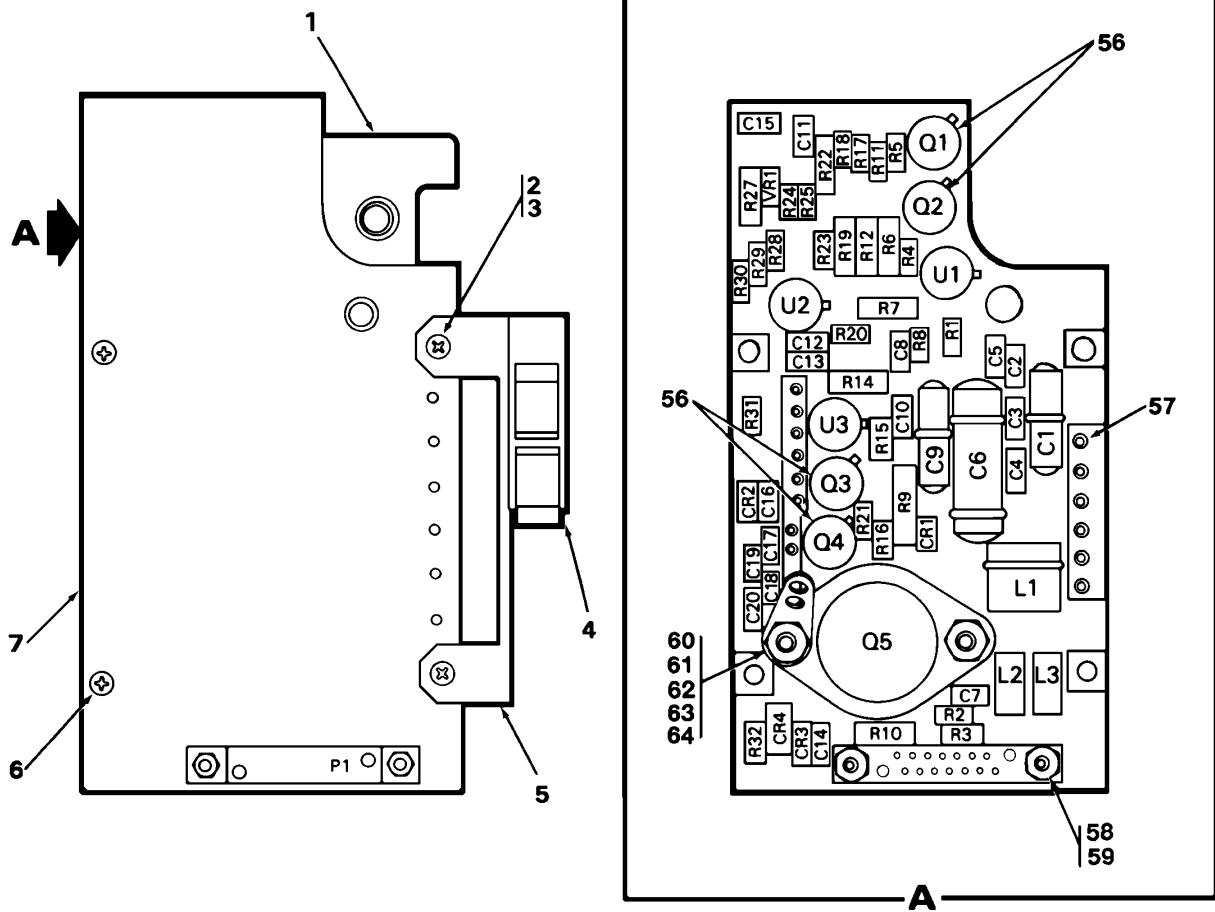

REF DES.	ITEM NO.	REF DES.	ITEM NO.	REF DES.	ITEM NO.	REF DES.	ITEM NO.
CR1		C14	18	R2	29	R20	42
THRU		C15	13	R3	30	R21	36
CR3	8	C16	15	R4	31	R22	43
CR4	9	C17	19	R5	32	R23	44
C1	10	C18	15	R6	33	R24	45
C2	11	C19	20	R7	34	R25	46
C3	11	C20	11	R8	30	R27	47
C4	12	L1	21	R9	33	R28	48
C5	13	L2	22	R10	35	R29	49
C6	14	L3	22	R11	36	R30	48
C7	15	P1	23	R12	37	R31	50
C8	15	Q1	24	R14	38	R32	51
C9	10	Q2	25	R15	39	U1	52
C10	16	Q3	26	R16	30	U2	53
C11	16	Q4	24	R17	32	U3	54
C12	15	Q5	27	R18	40	VR1	55
C13	17	R1	28	R19	41		

Figure 36. Power Supply, Focus
(8001674-901) (Group 0840)

SECTION II

TM 1-1427-779-23P C08

(1) ITEM NO.	(2) SMR CODE	(3) FSCM	(4) PART NUMBER	(5) DESCRIPTION/USABLE ON CODES	(6) QTY
				GROUP 0840	
				POWER SUPPLY, FOCUS	FIG. 36
				8001674-901	(07187)
1	PADZZ	07187	8502102-901	FOCUS MODULE, PLATED	1
2	PADZZ	96906	MS51957-16	SCREW, MACHINE	2
3	PADZZ	06540	9228SS115-7	SPACER, SLEEVE	4
4	PADZZ	07187	8502172-009	RESISTOR, VARIABLE, N	2
5	PADZZ	07187	8502289	BRACKET, DOUBLE ANGL	1
6	PADZZ	96906	MS51957-15	SCREW, MACHINE	2
7	PADDD	07187	8502100-901	CIRCUIT CARD ASSEMB	1
8	PADZZ	81349	JANTX1N4148-1	.SEMICONDUCTOR DEVIC	3
9	PADZZ	81349	JANTX1N5418	.SEMICONDUCTOR DEVIC	1
10	PADZZ	81349	M39006/22-0545	.CAPACITOR, FIXED, ELE	2
11	PADZZ	81349	M39014/02-1419V	.CAPACITOR, FIXED, CER	3
12	PADZZ	81349	M39014/02-1350V	.CAPACITOR, FIXED, CER	1
13	PADZZ	81349	M39014/01-1575V	.CAPACITOR, FIXED, CER	2
14	PADZZ	81349	M39006/22-0608	.CAPACITOR, FIXED, ELE	1
15	PADZZ	81349	M39014/01-1593V	.CAPACITOR, FIXED, CER	5
16	PADZZ	81349	M39014/01-1321V	.CAPACITOR, FIXED, CER	2
17	PADZZ	81349	M39014/01-1357V	.CAPACITOR, FIXED, CER	1
18	PADZZ	81349	M39014/02-1344V	.CAPACITOR, FIXED, CER	1
19	PADZZ	81349	M39014/02-1354V	.CAPACITOR, FIXED, CER	1
20	PADZZ	81349	M39014/01-1587V	.CAPACITOR, FIXED, CER	1
21	PADZZ	07187	2500101	.REACTOR	1
22	PADZZ	96906	MS90538-08	.COIL, RADIO FREQUENC	2
23	PADZA	07187	4038724-14	.CONNECTOR, RECEPTACL	1
24	PADZZ	81349	JANTX2N3867	.TRANSISTOR	2
25	PADZZ	81349	JANTX2N3421S	.TRANSISTOR	1
26	PADZZ	81349	JANTX2N3439	.TRANSISTOR	1
27	PADZZ	81349	JANTX2N5038	.TRANSISTOR	1
28	PADZZ	81349	RWR81S1001FS	.RESISTOR, FIXED, WIRE	1
* 29	PADZZ	81349	RLR05C5102GS	.RESISTOR, FIXED, FILM	1
30	PADZZ	81349	RLR05C1002GS	.RESISTOR, FIXED, FILM	3
31	PADZZ	81349	RNC50H1002FS	.RESISTOR, FIXED, FILM	1
32	PADZZ	81349	RWR81S20R0FS	.RESISTOR, FIXED, WIRE	2
33	PADZZ	81349	RNC55H1003FS	.RESISTOR, FIXED, FILM	2
34	PADZZ	81349	RNC55H4872FS	.RESISTOR, FIXED, FILM	1
35	PADZZ	81349	RNC55H68R1FS	.RESISTOR, FIXED, FILM	1
36	PADZZ	81349	RLR05C1001GS	.RESISTOR, FIXED, FILM	2
37	PADZZ	81349	RNC55H3920FS	.RESISTOR, FIXED, FILM	1
38	PADZZ	81349	RNC55H4992FS	.RESISTOR, FIXED, FILM	1
39	PADZZ	81349	RLR07C1005GS	.RESISTOR, FIXED, COMP	1
40	PADZZ	81349	RLR05C3002GS	.RESISTOR, FIXED, FILM	1
41	PADZZ	81349	RNC55H3161FS	.RESISTOR, FIXED, FILM	1
42	PADZZ	81349	RLR05C1501GS	.RESISTOR, FIXED, FILM	1
43	PADZZ	81349	RNC55H3162FS	.RESISTOR, FIXED, FILM	1
44	PADZZ	81349	RNC50H2001FS	.RESISTOR, FIXED, FILM	1
45	PADZZ	81349	RWR81S10R0FS	.RESISTOR, FIXED, WIRE	1
46	PADZZ	81349	RNC50H1001FS	.RESISTOR, FIXED, FILM	1

SECTION II

TM 1-1427-779-23P C11

(1) ITEM NO.	(2) SMR CODE	(3) FSCM	(4) PART NUMBER	(5) DESCRIPTION/USABLE ON CODES	(6) QTY
47	PADZZ	81349	RNC55H1002FS	.RESISTOR, FIXED, FILM	1
48	PADZZ	81349	RLR05C2003GS	.RESISTOR, FIXED, FILM	2
49	PADZZ	81349	RLR05C3901GS	.RESISTOR, FIXED, FILM	1
50	PADZZ	81349	RWR81S5110FS	.RESISTOR, FIXED, WIRE	1
51	PADZZ	81349	RWR81S1R00FS	.RESISTOR, FIXED, WIRE	1
52	PADZZ	81349	M38510/12205BGC	.MICROCIRCUIT, LINEAR	1
53	PADZA	81349	M38510/10102BIC	.MICROCIRCUIT, LINEAR	1
54	PADZZ	81349	M38510/10101BGC	.MICROCIRCUIT, LINEAR	1
55	PADZZ	81349	JANTX1N829-1	.SEMICONDUCTOR DEVIC	1
*	PADZZ	58536	A-55485/02-009D	.MOUNTING PAD, ELECTR	4
57	PADZA	07187	2504814-9	.TERMINAL, STUD	6
58	PADZZ	96906	MS51957-16	.SCREW, MACHINE	2
59	PADZZ	80205	NAS671C4	.NUT, PLAIN, HEXAGON	2
60	PADZZ	96906	MS35338-136	.WASHER, LOCK	2
61	PADZZ	80205	NAS671C6	.NUT, PLAIN, HEXAGON	2
62	PADZZ	80205	NAS620C6L	.WASHER, FLAT	2
63	PADZZ	96906	MS77068-2	.TERMINAL, LUG	1
64	PADZZ	07187	4035447-4	.INSULATOR, PLATE	1

END OF FIGURE

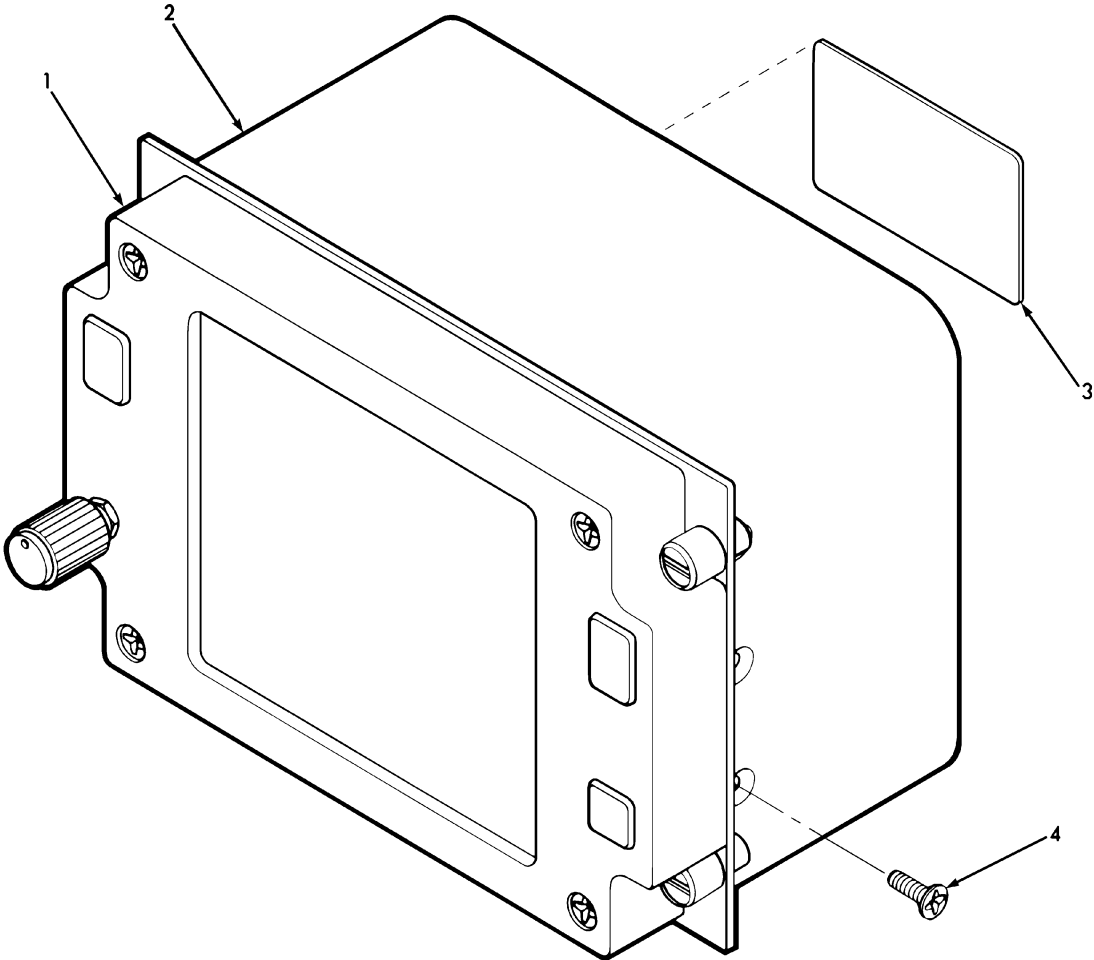

Figure 37. Remote Frequency Display
(8500233-902) (Group 0980)

SECTION II

TM 1-1427-779-23P C11

(1) ITEM NO.	(2) SMR CODE	(3) FSCM	(4) PART NUMBER	(5) DESCRIPTION/USABLE ON CODES	(6) QTY
				GROUP 0980	
				REMOTE FREQUENCY DISPLAY	
				8500233-902 (07187)	
				FIG. 37	
*	1 PAFDD	07187	8500254-901	BEZEL ASSEMBLY (FOR PARTS SEE FG 1120)	1
*	1 PAFDD	07187	8500254-902	BEZEL ASSEMBLY (FOR PARTS SEE FG 1120)	1
	2 PAFFF	07187	8500255-901	CHASSIS, ELECTRICAL (FOR PARTS SEE FG 1000)	1
	3 XDDZZ	07187	8500147-4	PLATE, IDENT	1
	4 PAFZZ	96906	MS24693C26	SCREW, MACHINE	6

END OF FIGURE

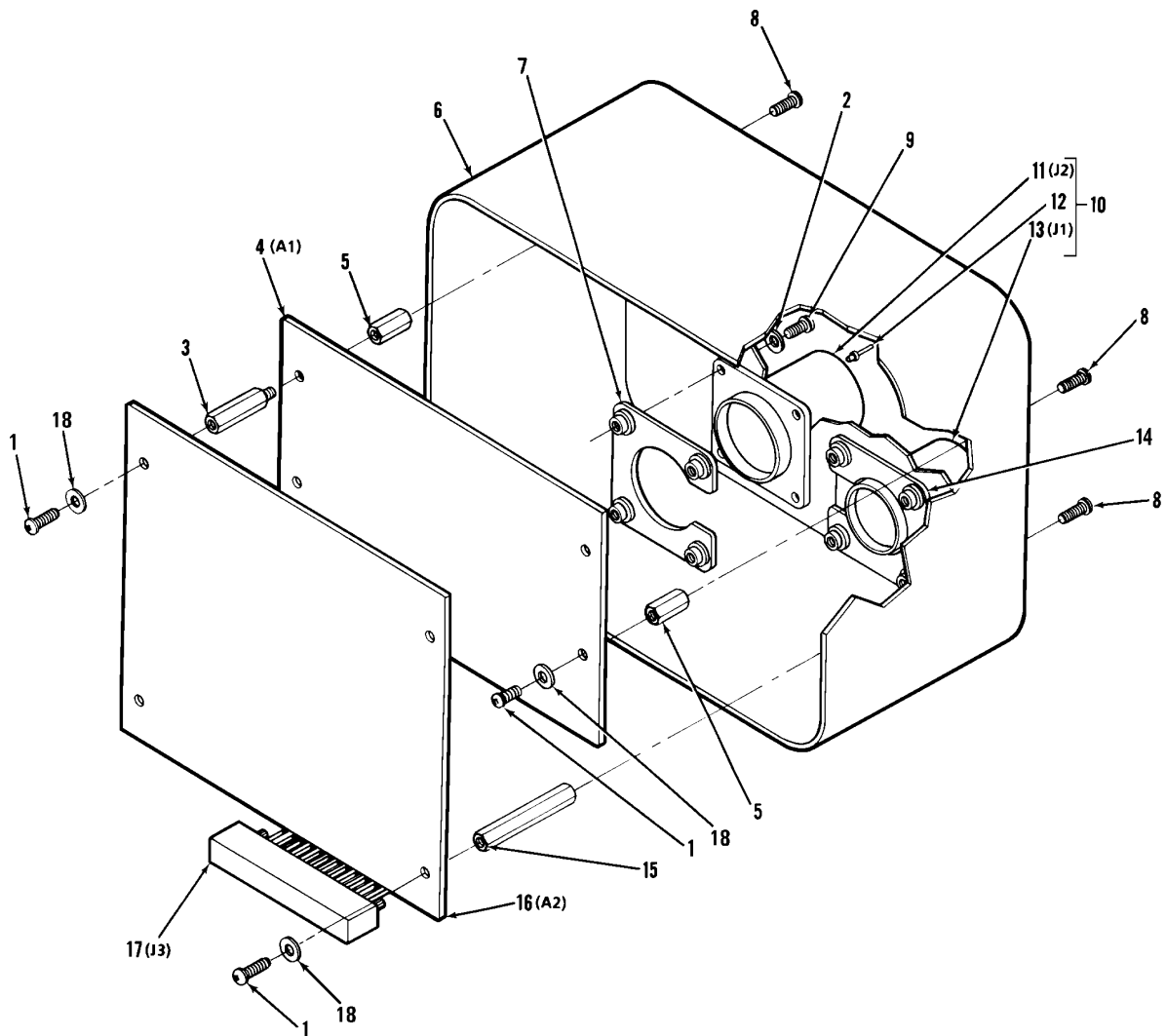

Figure 38. Chassis, Electrical Equipment
(8500255-901) (Group 1000)

SECTION II

TM 1-1427-779-23P C05

(1) ITEM NO.	(2) SMR CODE	(3) FSCM	(4) PART NUMBER	(5) DESCRIPTION/USABLE ON CODES	(6) QTY	
				GROUP 1000		
				CHASSIS, ELECTRICAL EQUIPMENT		
				8500255-901 (07187)		
				FIG. 38		
1	PAFZZ	96906	MS51957-13	SCREW, MACHINE	6	
2	PAFZZ	96906	MS15795-803	WASHER, FLAT	8	
3	PAFZZ	07187	8500827	POST, ELECTRICAL-MEC	2	
4	PAFDD	07187	8500801-902	CIRCUIT CARD ASSEMB		
				(FOR PARTS SEE FG 1020)	1	
*	5	XDFZZ	07187	8500549-412	NUT, PLAIN, HEXAGON	4
	6	PAFZZ	07187	8500234	HOUSING	1
	7	PAFZZ	07187	4013122-14	PLATE, RETAINING, ELE	1
	8	PAFZZ	96906	MS24693C1	SCREW, MACHINE	6
	9	PAFZZ	96906	MS51957-15	SCREW, MACHINE	8
	10	PAFDD	07187	8502297-901	CABLE ASSEMBLY, SPEC	1
	11	PAFZZ	96906	MS27505E13B35P	.CONNECTOR, RECEPTAC	1
	12	PAFZA	81349	M39029/58-360	.CONTACT, ELECTRICAL	27
	13	PAFZZ	96906	MS27505E11B35A	.CONNECTOR, RECEPTAC	1
	14	PAFZZ	07187	4013122-12	PLATE, RETAINING, ELE	1
	15	PAFZZ	07187	8500549-434	POST, ELECTRICAL-MEC	2
	16	PAFDD	07187	8500195-901	CIRCUIT CARD ASSEMB	
				(FOR PARTS SEE FG 1060)	1	
	17	PAFZZ	81349	M55302/62-A26M	.CONNECTOR, PLUG, ELE	1
	18	PAFZZ	80205	NAS620C4L	WASHER, FLAT	6

END OF FIGURE

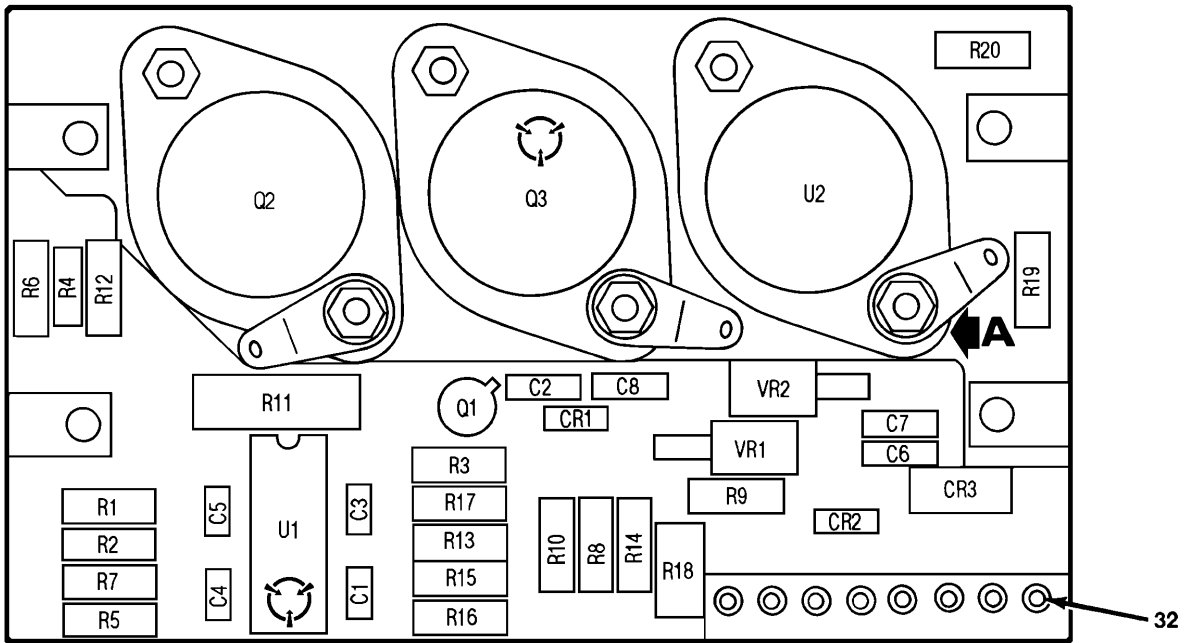
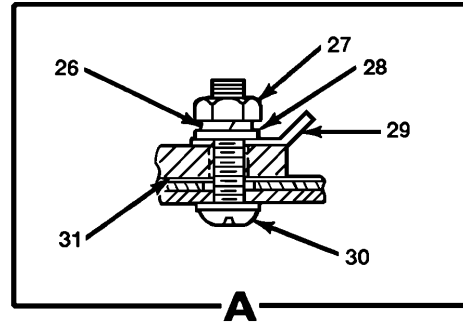

REF DES.	ITEM NO.	REF DES.	ITEM NO.	REF DES.	ITEM NO.	REF DES.	ITEM NO.
CR1	1	Q1	8	R9	16	R20	20
CR2	2	Q2	9	R10	12	U1	21
CR3	3	Q3	10	R11	17	U2	22
C1	4	R1	11	R12	11	VR1	23
C2	5	R2	12	R13	15	VR2	24
C3	6	R3	11	R14	16		
C4	6	R4	13	R15	11		
C5	4	R5	12	R16	12		
C6	7	R6	14	R17	11		
C7	5	R7	15	R18	18		
C8	5	R8	14	R19	19		

Figure 39. Circuit Card Assembly, Power Supply (8500801-902) (Group 1020)

SECTION II		TM 1-1427-779-23P C10				
(1)	(2)	(3)	(4)	(5)	(6)	
ITEM NO.	SMR CODE	FSCM	PART NUMBER	DESCRIPTION/USABLE ON CODES	QTY	
				GROUP 1020		FIG. 39
				CIRCUIT CARD ASSEMBLY,		
				POWER SUPPLY		
				8500801-902		(07187)
1	PADZZ	81349	JANTX1N4148-1	SEMICONDUCTOR DEVIC	1	
2	PADZZ	81349	JANTX1N5618	SEMICONDUCTOR DEVIC	1	
3	PADZZ	81349	JANTX1N5420	SEMICONDUCTOR DEVIC	1	
4	PADZZ	81349	M39014/01-1357V	CAPACITOR, FIXED, CER	2	
5	PADZZ	81349	M39014/02-1419V	CAPACITOR, FIXED, CER	3	
6	PADZZ	81349	M39014/01-1339V	CAPACITOR, FIXED, CER	2	
7	PADZZ	81349	M39014/02-1350V	CAPACITOR, FIXED, CER	1	
8	PADZZ	81349	JANTX2N3700	TRANSISTOR	1	
9	PADZZ	81349	JANTX2N3792	TRANSISTOR	1	
10	PADZZ	81349	JANTX2N6756	TRANSISTOR	1	
11	PADZZ	81349	RNC55H1002FS	RESISTOR, FIXED, FILM	5	
12	PADZZ	81349	RNC55H1272FS	RESISTOR, FIXED, FILM	4	
13	PADZZ	07187	2500482-98	RESISTOR, FIXED, FILM	1	
14	PADZZ	81349	RNC55H2211FS	RESISTOR, FIXED, FILM	2	
15	PADZZ	81349	RNC55H3743FS	RESISTOR, FIXED, FILM	2	
16	PADZZ	81349	RNC55H3401FS	RESISTOR, FIXED, FILM	2	
* 17	PADZZ	81349	RLR32C1001FS	RESISTOR, FIXED, FILM	1	
18	PADZZ	81349	RJR26FW502R	RESISTOR, VARIABLE, N	1	
19	PADZZ	81349	RNC55H2210FS	RESISTOR, FIXED, FILM	1	
20	PADZZ	81349	RNC55H1101FS	RESISTOR, FIXED, FILM	1	
21	PADZZ	81349	M38510/11201BCA	MICROCIRCUIT, LINEAR	1	
22	PADZA	14933	M38510/11704BYC	MICROCIRCUIT, LINEAR	1	
23	PADZZ	81349	JANTX1N5629A	SEMICONDUCTOR DEVIC	1	
24	PADZZ	81349	JANTX1N5646A	SEMICONDUCTOR DEVIC	1	
25	Deleted					
26	PADZZ	96906	MS15795-805	WASHER, FLAT	12	
27	PADZZ	96906	MS35649-264	NUT, PLAIN, HEXAGON	6	
28	PADZZ	96906	MS35338-136	WASHER, LOCK	6	
29	PADZZ	07187	092-14	TERMINAL, LUG	3	
30	PADZZ	96906	MS51957-30	SCREW, MACHINE	6	
31	XDDZZ	55285	1007AC-23	INSULATOR, PLATE	3	
32	PADZZ	26512	GT11H3A	TERMINAL, STUD	8	

END OF FIGURE

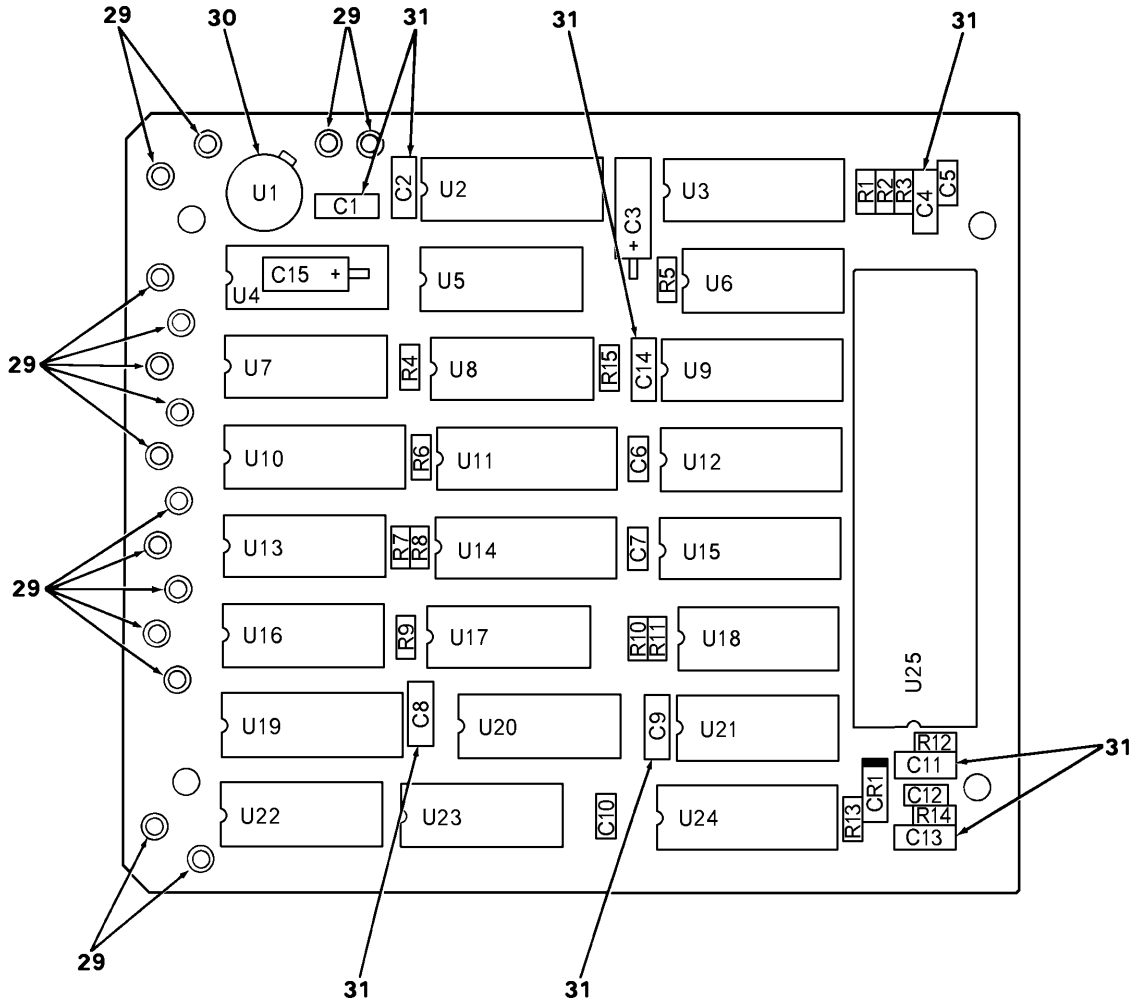

REF DES.	ITEM NO.	REF DES.	ITEM NO.	REF DES.	ITEM NO.	REF DES.	ITEM NO.
CR1	1	R1	6	R15	11	U13	22
C1	2	R2	7	U1	12	U14	23
C2	2	R3	8	U2	13	U15	24
C3	3	R4	9	U3	13	U16	25
C4	4	R5	8	U4	14	U17	25
C5		R6		U5	15	U18	22
THRU		THRU		U6	16	U19	26
C10	2	R9	9	U7	17	U20	25
C11	5	R10	10	U8	14	U21	25
C12	2	R11	10	U9	18	U22	27
C13	4	R12	9	U10	19	U23	14
C14	4	R13	6	U11	20	U24	18
C15	3	R14	11	U12	21	U25	28

Figure 40. Circuit Card Assembly, Remote Frequency Display UART (8500195-901) (Group 1060)

SECTION II

TM 1-1427-779-23P C08

(1) ITEM NO.	(2) SMR CODE	(3) FSCM	(4) PART NUMBER	(5) DESCRIPTION/USABLE ON CODES	(6) QTY
				GROUP 1060	FIG. 40
				CIRCUIT CARD ASSEMBLY,	
				REMOTE FREQUENCY DISPLAY UART	
				8500195-901 (07187)	
	1 PADZZ	81349	JANTX1N5619	SEMICONDUCTOR DEVIC	1
	2 PADZZ	81349	M39014/01-1593V	CAPACITOR, FIXED, CER	9
*	3 PADZZ	81349	M39003/01-8083	CAPACITOR, FIXED, ELE	2
	4 PADZZ	81349	M39014/02-1419V	CAPACITOR, FIXED, CER	3
	5 PADZZ	81349	M39014/02-1350V	CAPACITOR, FIXED, CER	1
	6 PADZZ	81349	RCR05G103JS	RESISTOR, FIXED, COMP	2
*	7 PADZZ	81349	RLR05C1003GS	RESISTOR, FIXED, FILM	1
*	8 PADZZ	81349	RLR05C2703GS	RESISTOR, FIXED, FILM	2
*	9 PADZZ	81349	RLR05C3902GS	RESISTOR, FIXED, FILM	6
*	10 PADZZ	81349	RLR05C1300GS	RESISTOR, FIXED, FILM	2
*	11 PADZZ	81349	RLR05C2003GS	RESISTOR, FIXED, FILM	2
*	12 PADZZ	07187	8501171-600	OSCILLATOR, CRYSTAL	1
	13 PADZZ	27014	CD4031BMJ-MIL	MICROCIRCUIT, DIGITA	2
	14 PADZZ	81349	M38510/05605BCB	MICROCIRCUIT, DIGITA	3
	15 PADZZ	81349	M38510/17401BCA	MICROCIRCUIT, DIGITA	1
	16 PADZZ	14933	7704601CA	MICROCIRCUIT, DIGITA	1
	17 PADZZ	81349	M38510/05252BCA	MICROCIRCUIT, DIGITA	1
	18 PADZZ	81349	M38510/17504BEA	MICROCIRCUIT, DIGITA	2
	19 PADZZ	81349	M38510/05601BEA	MICROCIRCUIT, DIGITA	1
	20 PADZZ	81349	M38510/05352BEB	MICROCIRCUIT, DIGITA	1
	21 PADZZ	07187	4046791-476	MICROCIRCUIT, DIGITA	1
	22 PADZZ	81349	M38510/05001BCA	MICROCIRCUIT, DIGITA	2
*	23 PRDZZ	07187	4046882-451	MICROCIRCUIT, DIGITA	1
*	24 PADZZ	81349	M38510/05754BEA	MICROCIRCUIT, DIGITA	1
	25 PADZZ	81349	M38510/05101BCA	MICROCIRCUIT, DIGITA	4
*	26 PADZZ	14933	5962-7802004MEA	MICROCIRCUIT, LINEAR	1
	27 PADZZ	81349	M38510/17101BCB	MICROCIRCUIT, DIGITA	1
	28 PADZZ	07187	4046793-402	MICROCIRCUIT, LINEAR	1
	29 PADZZ	81349	SE14XC01	TERMINAL, FEEDTHRU	16
*	30 PADZZ	58536	A-55485/02-009D	MOUNTING PAD, ELECTR	1
	31 PADZZ	07187	2504155-7	INSULATOR, WASHER	16

END OF FIGURE

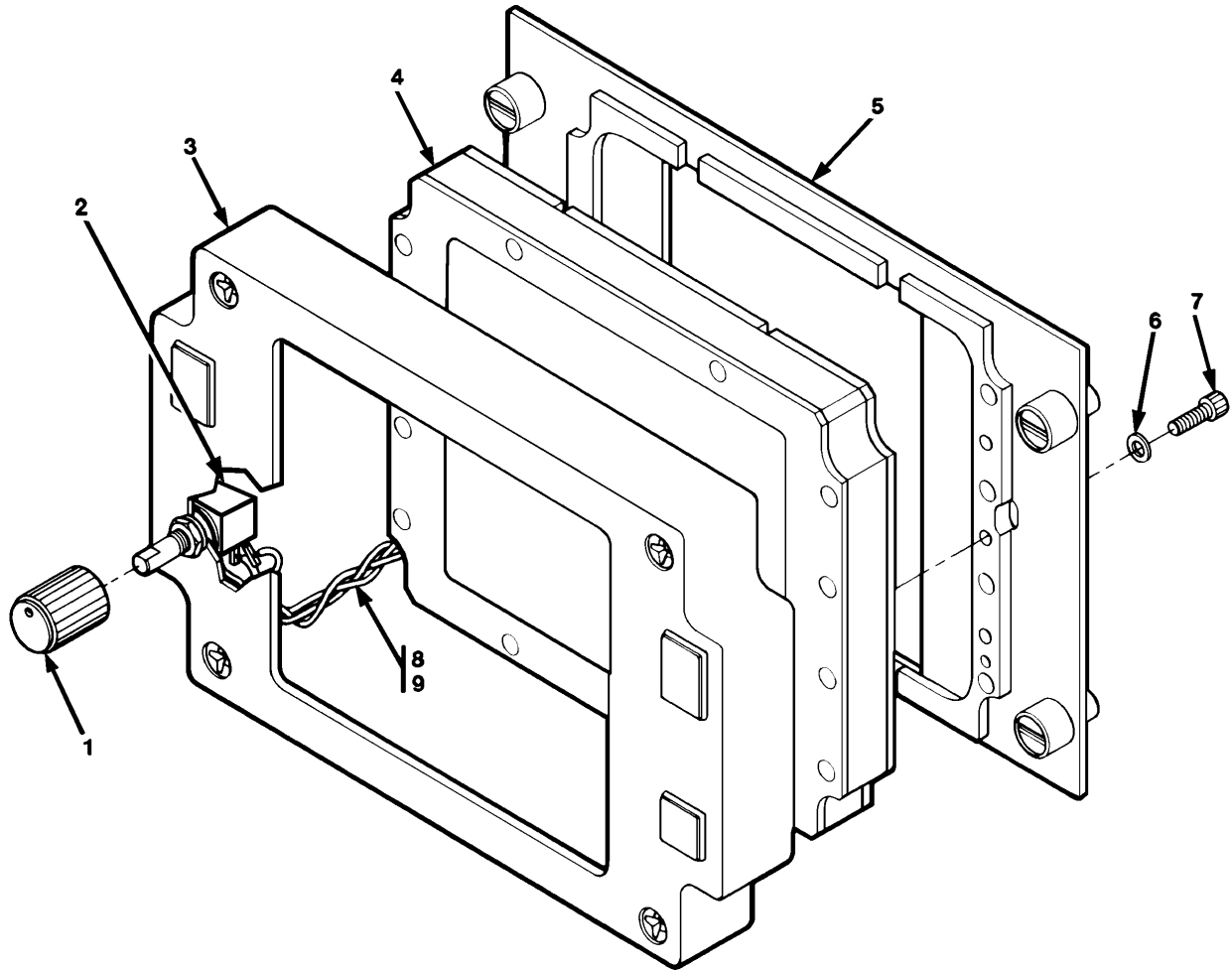

Figure 41. Bezel Assembly, Remote Frequency Display
(8500254-901/902) (Group 1120)

SECTION II

TM 1-1427-779-23P C11

(1) ITEM NO.	(2) SMR CODE	(3) FSCM	(4) PART NUMBER	(5) DESCRIPTION/USABLE ON CODES	(6) QTY
				GROUP 1120	
				BEZEL ASSEMBLY, REMOTE	
				FREQUENCY DISPLAY	
				8500254-901 (07187)	
				8500254-902	
				FIG. 41	
1	PAFZZ	96906	MS91528-0C3B	KNOB	1
2	PADZZ	07187	8500540-104	RESISTOR,VARIABLE,N	1
				(U/O 8500254-901)	
2	PADZZ	07187	8524171	POTENTIOMETER,CERME	1
				(U/O 8500254-902)	
*	3	PADZZ	81590 12992-001	BEZEL,INSTRUMENT MO	1
				(U/O 8500254-901)	
*	3	PADZZ	07187 8525397	BEZEL,INSTRUMENT MO	1
				(U/O 8500254-902)	
*	4	PADDD	07187 8501526-901	MODULE ASSEMBLY	
				(FOR PARTS SEE FG 1130)	1
*	4	PADDD	07187 8501526-902	MODULE ASSEMBLY	
				(FOR PARTS SEE FG 1130)	1
				(U/O 8500254-902)	
5	XDFZZ	07187	8500235	BASE PLATE ASSEMBLY	1
6	PADZZ	96906	MS15795-803	WASHER,FLAT	6
7	PADZZ	96906	MS16997-11	SCREW,CAP,SOCKET HE	6
*	8	MFDZZ	07187 8502420-902	LEAD SET,ELECTRICAL	1
9	PADZZ	81349	M83519/1-1	SPLICE,CONDUCTOR	2

END OF FIGURE

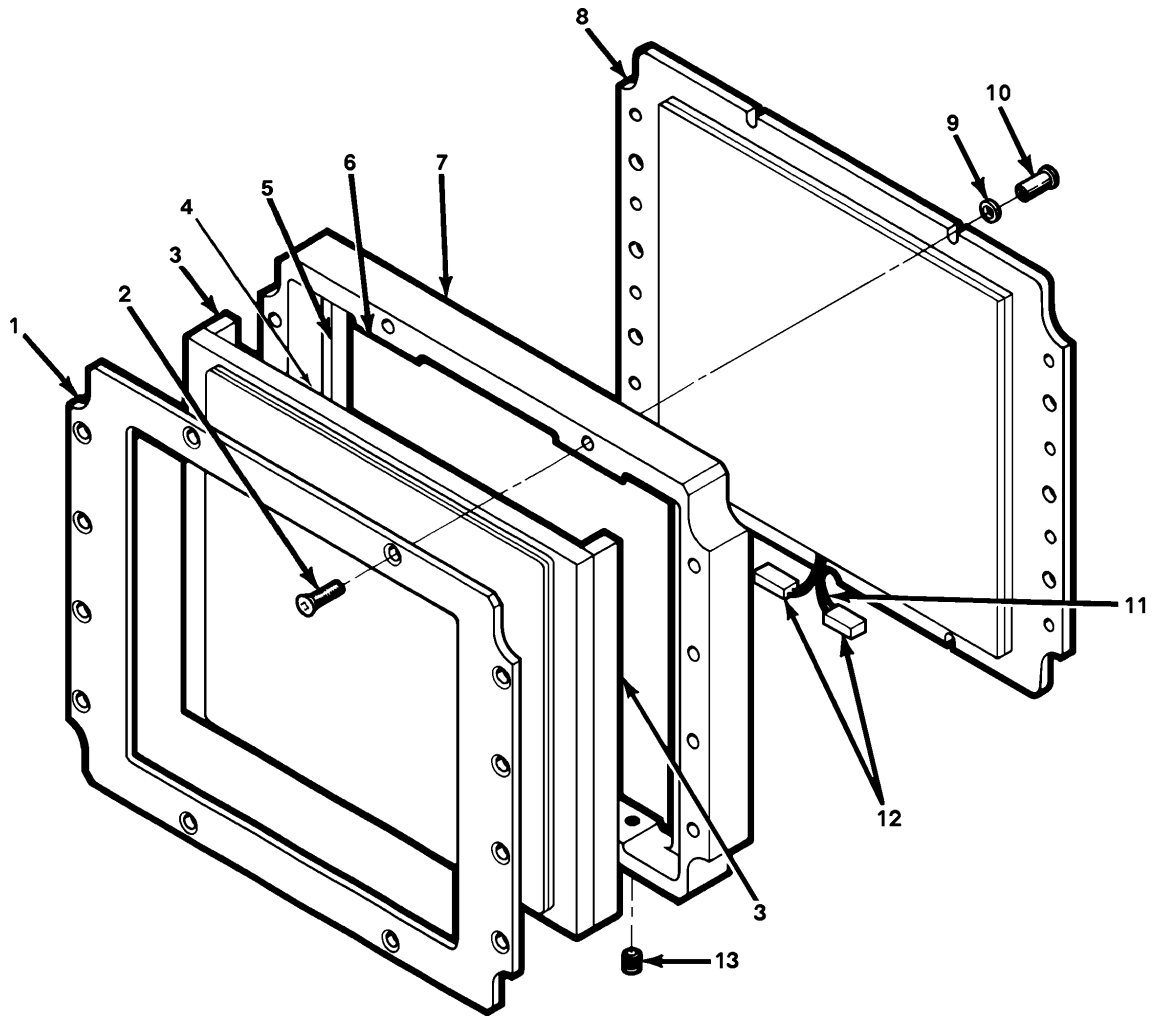

Figure 42. Liquid Crystal Display Module Assembly
(8501526-901, 8501526-902) (Group 1130)

SECTION II

TM 1-1427-779-23P C11

(1) ITEM NO.	(2) SMR CODE	(3) FSCM	(4) PART NUMBER	(5) DESCRIPTION/USABLE ON CODES	(6) QTY
				GROUP 1130	
				LIQUID CRYSTAL DISPLAY	
				MODULE ASSEMBLY	
				8501526-901 (07187)	
				8501526-902	
				FIG. 42	
				RETAINER	1
				SCREW, MACHINE	12
*				CONNECTOR, STRIP	2
				(U/O 8501526-901)	
				CONNECTOR, STRIP	2
				(U/O 8501526-902)	
				DISPLAY, OPTOELECTRO.....	1
				(U/O 8501526-901)	
				DISPLAY, OPTOELECTRO.....	1
				(U/O 8501526-902)	
				PAD, COMPRESSION	2
				LIGHT, PANEL	1
				FRAME	1
				CIRCUIT CARD ASSEMB	
				(FOR PARTS SEE FG 1140)	1
				WASHER, FLAT	12
				SCREW, CAP, SOCKET HE.....	12
				LEAD SET, ELECTRICAL.....	1
				MICROCIRCUIT, LINEAR.....	2
				SETSCREW	2

END OF FIGURE

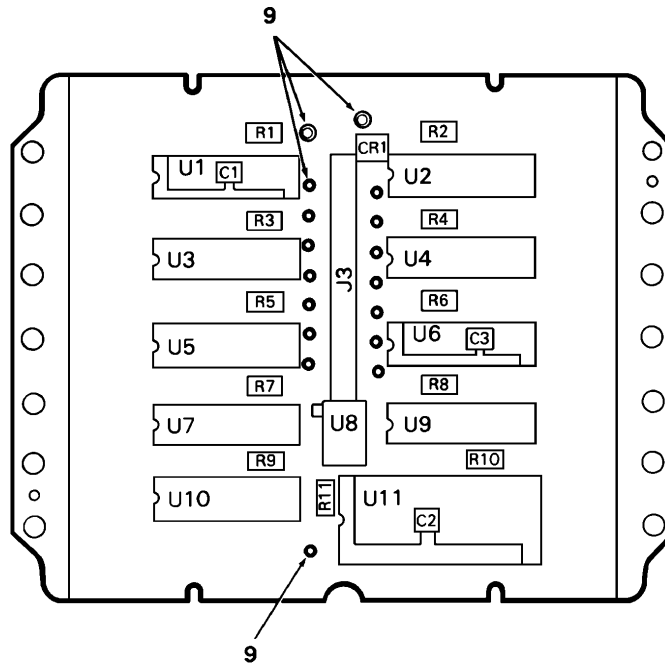

REF DES.	ITEM NO.
CR1	1
C1	2
C2	2
C3	3
J3	4
R1 THRU R11	5
U1 THRU U7	6
U8	7
U9	6
U10	6
U11	8

Figure 43. Circuit Card Assembly, Remote Frequency Display Driver (8500208-901) (Group 1140)

SECTION II

TM 1-1427-779-23P C11

(1) ITEM NO.	(2) SMR CODE	(3) FSCM	(4) PART NUMBER	(5) DESCRIPTION/USABLE ON CODES	(6) QTY
				GROUP 1140 CIRCUIT CARD ASSEMBLY, REMOTE FREQUENCY DISPLAY DRIVER 8500208-901 (07187)	FIG. 43
1	PADZZ	81349	JANTX1N4148-1	SEMICONDUCTOR DEVIC.....	1
2	PADZZ	81349	M39014/02-1350V	CAPACITOR, FIXED, CER.....	2
3	PADZZ	81349	M39014/02-1419V	CAPACITOR, FIXED, CER.....	1
4	XDDZA	07187	8500769-26	CONNECTOR, RECEPTACL.....	1
5	PADZZ	81349	RCR05G103JS	RESISTOR, FIXED, COMP.....	11
6	PADZZ	81349	MC145001P	MICROCIRCUIT, DIGITA.....	9
7	PADZZ	07187	8502251	MICROCIRCUIT, DIGITA.....	1
8	PADZZ	07187	8500127-222	MICROCIRCUIT, DIGITA.....	1
* 9	PADZZ	81349	M55155/12XI01	TERMINAL, STUD	17

END OF FIGURE

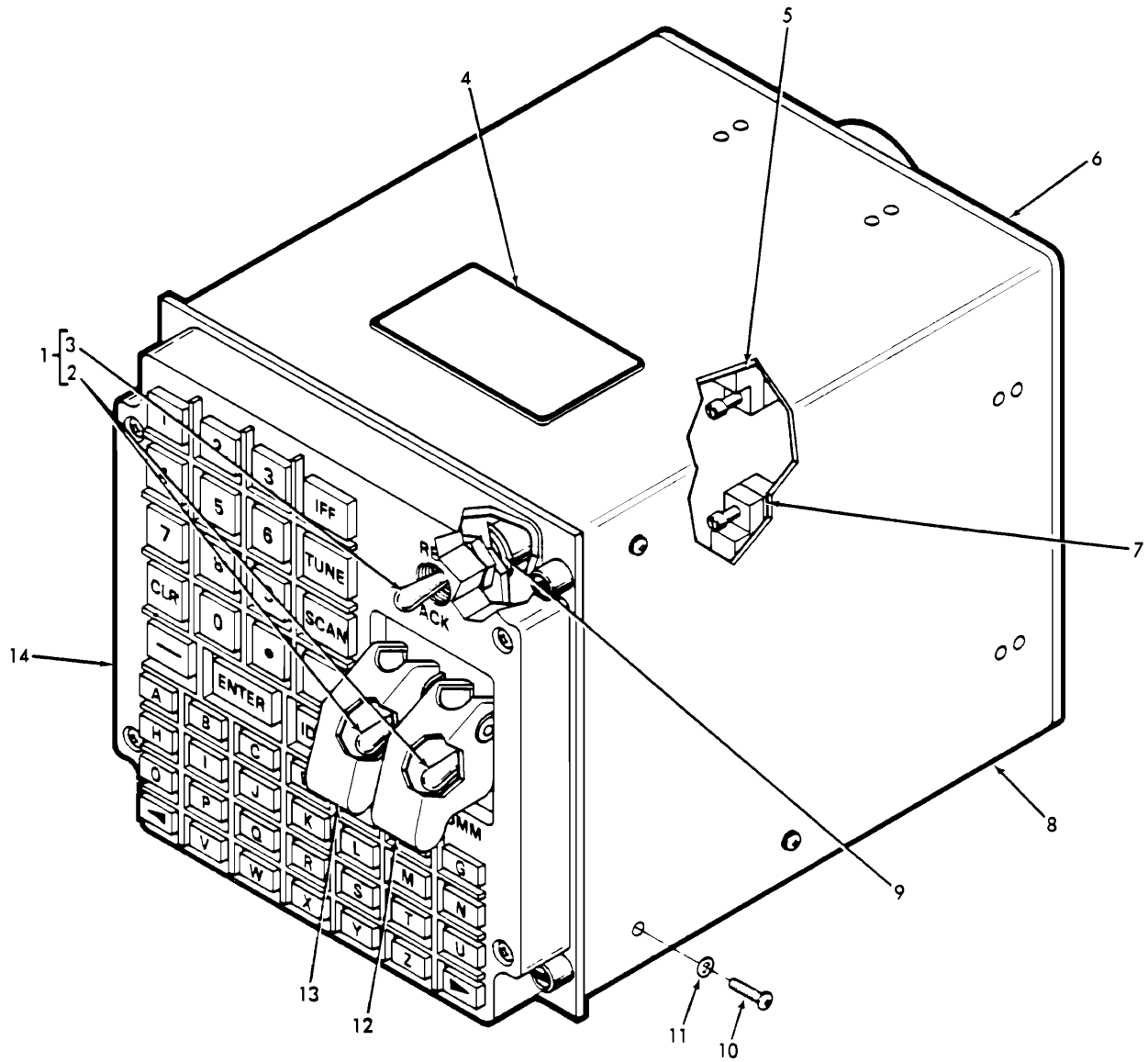

Figure 44. Keyboard Unit
(8500132-902, 8500132-903) (Group 1160)

SECTION II		TM 1-1427-779-23P C11				
(1)	(2)	(3)	(4)	(5)	(6)	
ITEM	SMR		PART			
NO.	CODE	FSCM	NUMBER	DESCRIPTION/USABLE ON CODES	QTY	
				GROUP 1160		
				KEYBOARD UNIT	FIG. 44	
				8500132-902	(07187)	
				8500132-903		
1	PZFZZ	07187	8500213	CABLE ASSEMBLY		
				(U/O 8500132-902)	1	
1	PAFFF	07187	8500213-901	CABLE ASSEMBLY,POWE		
				(U/O 8500132-903)	1	
2	PAFZZ	96906	MS90310-231	.SWITCH,TOGGLE	2	
3	PAFZZ	96906	MS90310-271	.SWITCH,TOGGLE	1	
4	XDDZZ	07187	8500147-3	PLATE,IDENTIFICATIO	1	
5	PAFZA	81349	M55302/63-A10M	.CONNECTOR,RECEPTACL	1	
6	PBFDZ	07187	8500136-902	CIRCUIT CARD ASSEMB		
				(FOR PARTS SEE FG 1180)	1	
7	PADZZ	81349	M55302/63-A44M	.CONNECTOR,PLUG,ELEC	1	
8	XDFDD	07187	8500133	ENCLOSURE ASSEMBLY		
				(FOR PARTS SEE FG 1330)	1	
9	PADZZ	96906	MS25081-4	WASHER	3	
10	PAFZZ	96906	MS51957-15	SCREW,MACHINE	8	
11	PAFZZ	96906	MS15795-803	WASHER,FLAT	8	
12	PAFZZ	07187	8500712-2	GUARD,SWITCH	1	
13	PAFZZ	07187	8500712-1	GUARD,SWITCH	1	
*	14	PAFDD	81590	12991-001	KEYBOARD,DATA ENTRY	1

END OF FIGURE

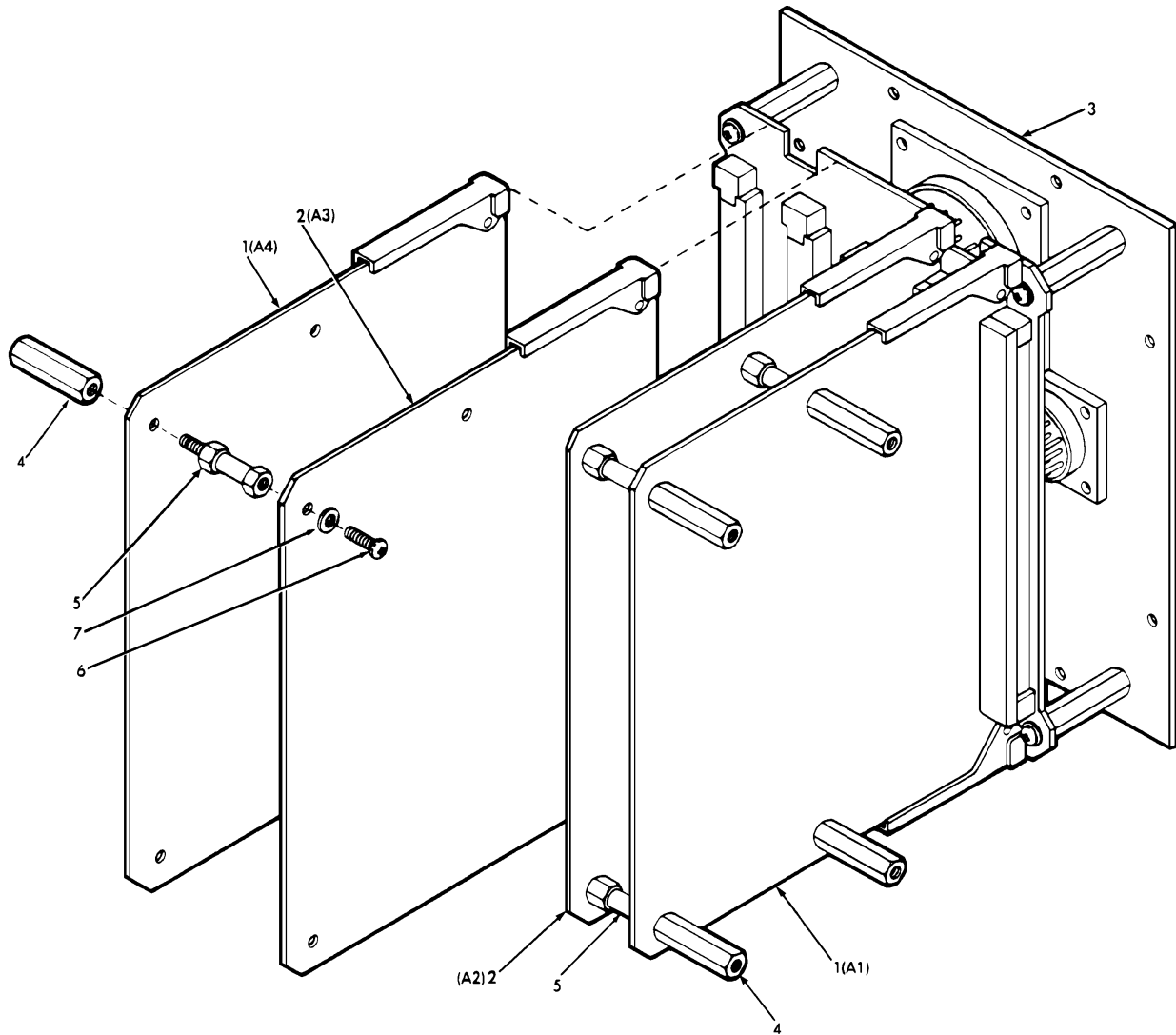

Figure 45. Electrical Module
(8500136-901, 8500136-902) (Group 1180)

SECTION II			TM 1-1427-779-23P C08		
(1)	(2)	(3)	(4)	(5)	(6)
ITEM NO.	SMR CODE	FSCM	PART NUMBER	DESCRIPTION/USABLE ON CODES	QTY
				GROUP 1180	
				ELECTRICAL MODULE	FIG. 45
				8500136-902 (07187)	
1	PAFDD	07187	8500081-901	CIRCUIT CARD ASSEMB	
				(FOR PARTS SEE FG 1200)	2
2	PAFDD	07187	8500082-901	CIRCUIT CARD ASSEMB	
				(FOR PARTS SEE FG 1220)	2
* 3	PRFDD	07187	8500142-901	CHASSIS, ELECTRICAL	
				(FOR PARTS SEE FG 1240)	1
3	PAFDD	07187	8500142-902	CHASSIS, ELECTRICAL	
				(FOR PARTS SEE FG 1240)	1
4	PAFZZ	07187	8500141	POST, ELECTRICAL-MEC	8
5	PAFZZ	07187	8500140	POST, ELECTRICAL-MEC	8
6	PAFZZ	96906	MS51957-15	SCREW, MACHINE	8
7	PAFZZ	96906	MS15795-803	WASHER, FLAT	8

END OF FIGURE

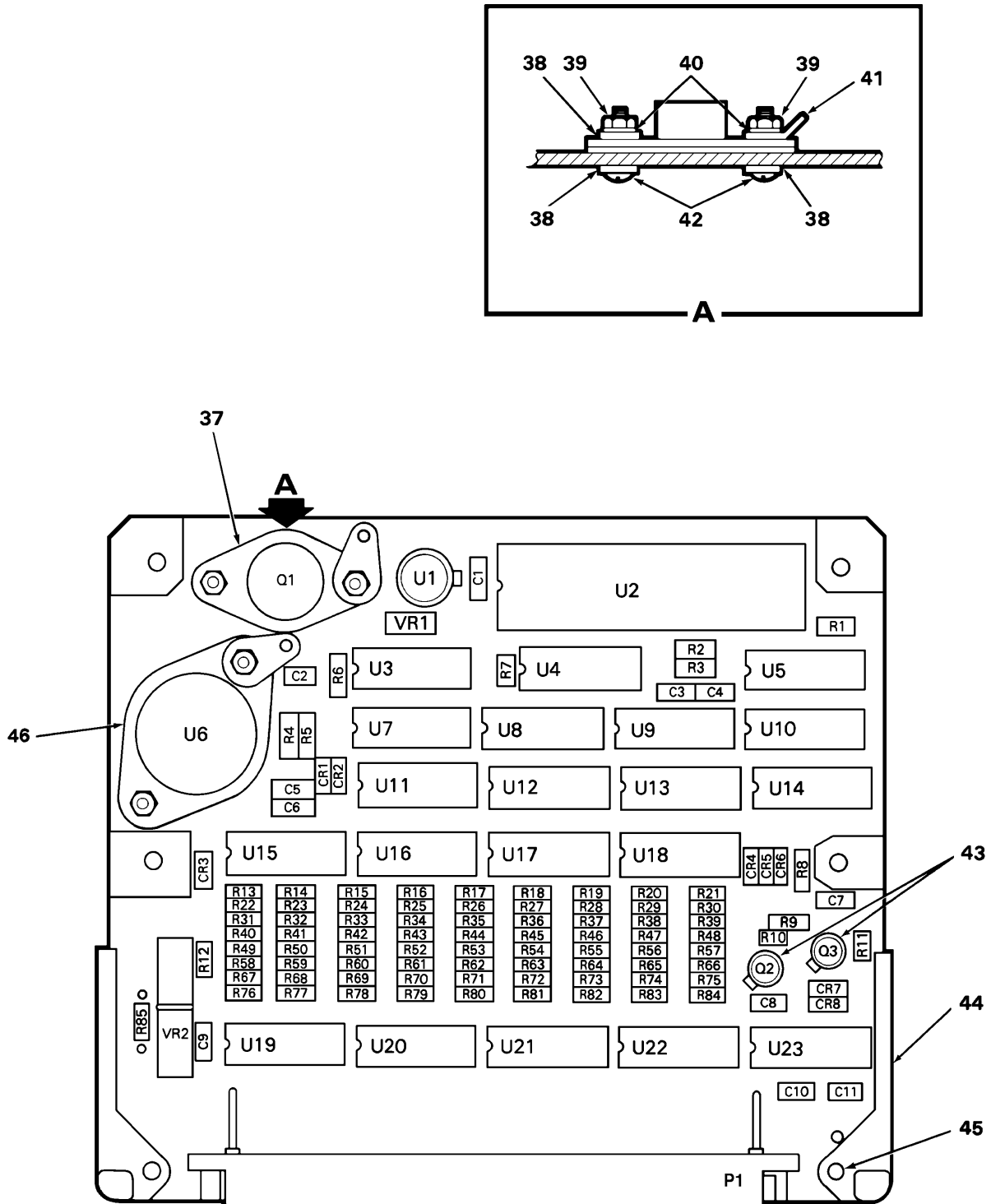

Figure 46. Circuit Card Assembly, Keyboard Unit Control
 (8500081-901) (Group 1200)
 (Sheet 1 of 2)

REF DES.	ITEM NO.	REF DES.	ITEM NO.	REF DES.	ITEM NO.
CR1	1	THRU		U9	30
CR2	1	R39	11	U10	30
CR3	2	R40	22	U11	
CR4		R41	21	THRU	
THRU		R42	11	U13	31
CR6	1	R43	22	U14	32
CR7	2	R44	21	U15	
CR8	2	R45	21	THRU	
C1		R46	11	U22	33
THRU		R47	22	U23	34
C3	3	R48	21	VR1	35
C4	4	R49	11	VR2	36
C5	5	R50	21		
C6	5	R51	22		
C7	3	R52	21		
C8	6	R53	11		
C9	3	R54	22		
C10	6	R55	11		
C11	3	R56	22		
P1	7	R57	11		
Q1	8	R58	22		
Q2	9	R59	21		
Q3	10	R60	11		
R1	11	R61	22		
R2	12	R62	11		
R3	13	R63	22		
R4	14	R64	21		
R5	15	R65	21		
R6	16	R66	22		
R7	17	R67	11		
R8	18	R68	21		
R9	19	R69	11		
R10	11	R70	21		
R11	11	R71	11		
R12	20	R72	11		
R13	21	R73			
R14	21	THRU			
R15	22	R75	21		
R16		R76	11		
THRU		R77	22		
R18	21	R78	11		
R19		R79	22		
THRU		R80	22		
R23	22	R81	21		
R24	11	R82	22		
R25	21	R83	11		
R26	22	R84	22		
R27	22	R85	23		
R28		U1	24		
THRU		U2	25		
R30	21	U3	26		
R31		U4	27		
THRU		U5	28		
R33	11	U6	29		
R34	22	U7	30		
R35		U8	26		

Figure 46. Circuit Card Assembly, Keyboard Unit Control
 (8500081-901) (Group 1200)
 (Sheet 2 of 2)

SECTION II

TM 1-1427-779-23P C08

(1) ITEM NO.	(2) SMR CODE	(3) FSCM	(4) PART NUMBER	(5) DESCRIPTION/USABLE ON CODES	(6) QTY
				GROUP 1200	FIG. 46
				CIRCUIT CARD ASSEMBLY,	
				KEYBOARD UNIT CONTROL	
				8500081-901	(07187)
1	PADZZ	81349	JANTX1N5618	SEMICONDUCTOR DEVIC	5
2	PADZZ	81349	JANTX1N4148-1	SEMICONDUCTOR DEVIC	3
3	PADZZ	81349	M39014/01-1593V	CAPACITOR, FIXED, CER	6
4	PADZZ	81349	M39014/02-1419V	CAPACITOR, FIXED, CER	1
5	PADZZ	81349	M39014/02-1350V	CAPACITOR, FIXED, CER	2
*	XDDZZ	81349	M39014/01-1330V	CAPACITOR, FIXED, CER	2
7	XDDZA	07187	8500152-017	CONNECTOR, RECEPACL	1
8	PADZZ	81349	JANTX2N3741	TRANSISTOR	1
9	PADZZ	81349	JANTX2N3700	TRANSISTOR	1
10	PADZZ	81349	JANTXV2N2907A	TRANSISTOR	1
11	PADZZ	81349	RCR05G363JS	RESISTOR, FIXED, COMP	27
12	PADZZ	81349	RCR07G131JS	RESISTOR, FIXED, COMP	1
13	PADZZ	81349	RCR07G304JS	RESISTOR, FIXED, COMP	1
14	PADZZ	81349	RWR81S6810FS	RESISTOR, FIXED, WIRE	1
15	PADZZ	81349	RWR81S2210FS	RESISTOR, FIXED, WIRE	1
16	PADZZ	81349	RCR07G301JS	RESISTOR, FIXED, COMP	1
17	PADZZ	81349	RCR05G201JS	RESISTOR, FIXED, COMP	1
18	PADZZ	81349	RCR07G512JS	RESISTOR, FIXED, COMP	1
19	PADZZ	81349	RCR07G332JS	RESISTOR, FIXED, COMP	1
20	PADZZ	81349	RWR81S3R01FS	RESISTOR, FIXED, WIRE	1
21	PADZZ	81349	RLR05C4303GR	RESISTOR, FIXED, COMP	24
22	PADZZ	81349	RCR05G823JS	RESISTOR, FIXED, COMP	24
23	PADZZ	81349	RWR81S1001FS	RESISTOR, FIXED, WIRE	1
24	PADZZ	81349	M55310/12-B05A26	OSCILLATOR, CRYSTAL	1
25	PADZZ	07187	4046793-402	MICROCIRCUIT, LINEAR	1
26	PADZZ	31019	883C4024BC	MICROCIRCUIT, DIGITA	2
27	PADZZ	07187	4045395-433	MICROCIRCUIT, LINEAR	1
28	PADZZ	14933	7704601CA	MICROCIRCUIT, DIGITA	1
29	PADZA	81349	M38510/11704BYC	MICROCIRCUIT, LINEAR	1
30	PADZZ	81349	M38510/05151BCA	MICROCIRCUIT, DIGITA	3
31	PADZZ	07187	4031767-450	MICROCIRCUIT, DIGITA	3
32	PADZZ	14933	7704801EA	MICROCIRCUIT, DIGITA	1
33	PADZZ	81755	C9452-1	MICROCIRCUIT, DIGITA	8
34	XDDZZ	07187	8500239-412	MICROCIRCUIT, LINEAR	1
35	PADZZ	81349	JANTX1N749A-1	SEMICONDUCTOR DEVIC	1
36	PADZZ	81349	JANTX1N5646A	SEMICONDUCTOR DEVIC	1
*	PADZZ	07187	4035447-8	INSULATOR, PLATE	1
38	PADZZ	80205	NAS620C6L	WASHER, FLAT	6
39	PADZZ	80205	NAS671C6	NUT, PLAIN, HEXAGON	4
40	PADZZ	96906	MS35338-136	WASHER, LOCK	4
41	PADZZ	96906	MS35431-3	TERMINAL, LUG	2
42	PADZZ	96906	MS51957-30	SCREW, MACHINE	4
*	PADZZ	58536	A-55485/01-040D	MOUNTING PAD, ELECTR	2
44	PADZZ	07187	8501804	EXTRACTOR, ELECTRICA	2
45	PADZZ	96906	MS16535-26	RIVET, TUBULAR	2

SECTION II

TM 1-1427-779-23P C06

(1)	(2)	(3)	(4)	(5)	(6)
ITEM	SMR		PART		
NO.	CODE	FSCM	NUMBER	DESCRIPTION/USABLE ON CODES	QTY
* 46	XDDZZ	55285	1007AC-23	INSULATOR, PLATE	1

END OF FIGURE

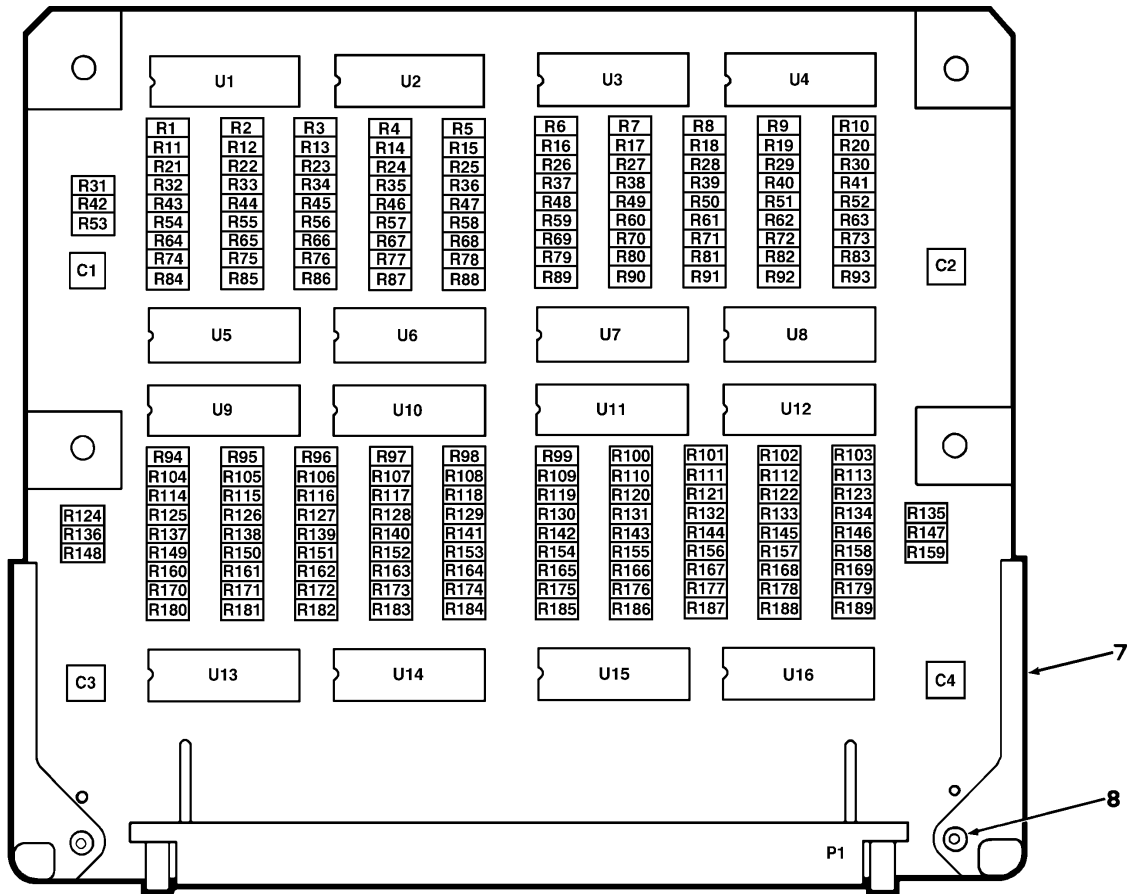

REF DES.	ITEM NO.	REF DES.	ITEM NO.	REF DES.	ITEM NO.
C1		R63	5	R135	3
THRU		R64		R136	
C4	1	THRU		THRU	
P1	2	R73	3	R147	4
R1		R74		R148	
THRU		THRU		THRU	
R10	3	R83	4	R159	5
R11		R84		R160	
THRU		THRU		THRU	
R20	4	R93	5	R169	3
R21		R94		R170	
THRU		THRU		THRU	
R30	5	R103	3	R179	4
R31		R104		R180	
THRU		THRU		THRU	
R41	3	R113	4	R189	5
R42		R114		U1	
THRU		THRU		THRU	
R52	4	R123	5	U16	6
R53		R124			
THRU		THRU			

Figure 47. Circuit Card Assembly, Keyboard Unit Interface (8500082-901) (Group 1220)

SECTION II

TM 1-1427-779-23P C06

(1) ITEM NO.	(2) SMR CODE	(3) FSCM	(4) PART NUMBER	(5) DESCRIPTION/USABLE ON CODES	(6) QTY
				GROUP 1220 CIRCUIT CARD ASSEMBLY, KEYBOARD UNIT INTERFACE 8500082-901 (07187)	FIG. 47
1	PADZZ	81349	M39014/01-1593V	CAPACITOR, FIXED, CER	4
2	XDDZA	07187	8500152-026	CONNECTOR, RECEPTACL	1
3	PADZZ	81349	RLR05C4303GR	RESISTOR, FIXED, COMP	63
4	PADZZ	81349	RCR05G823JS	RESISTOR, FIXED, COMP	63
5	PADZZ	81349	RCR05G363JS	RESISTOR, FIXED, COMP	63
* 6	PADZZ	81755	C9452-1	MICROCIRCUIT, DIGITA	16
7	PADZZ	07187	8501804	EXTRACTOR, ELECTRICA	2
8	PADZZ	96906	MS16535-26	RIVET, TUBULAR	2

END OF FIGURE

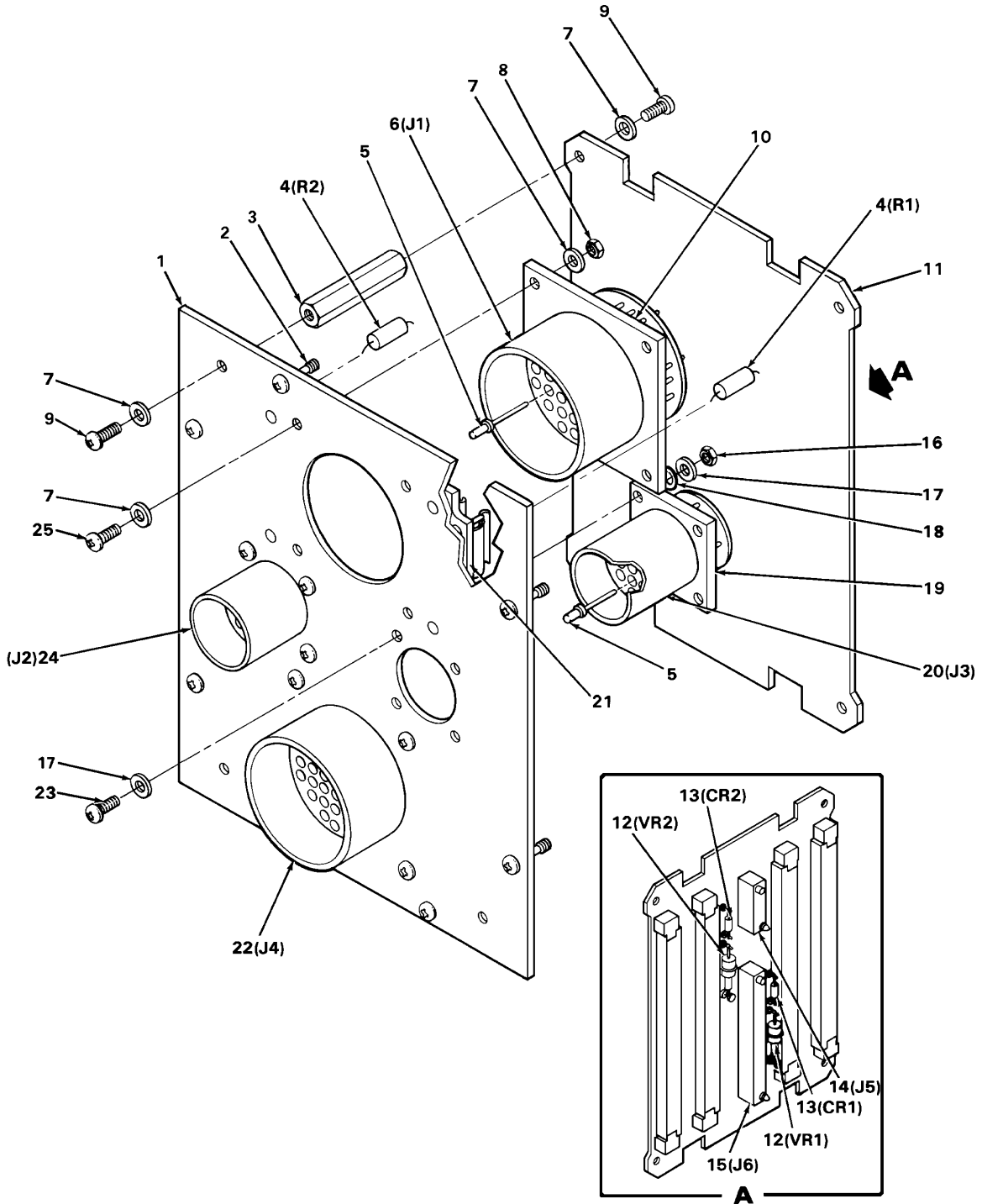

Figure 48. Chassis, Electrical Equipment
(8500142-901, 8500142-902) (Group 1240)

SECTION II

TM 1-1427-779-23P C05

(1) ITEM NO.	(2) SMR CODE	(3) FSCM	(4) PART NUMBER	(5) DESCRIPTION/USABLE ON CODES	(6) QTY
				GROUP 1240	
				CHASSIS, ELECTRICAL EQUIPMENT	
				8500142-901 (07187)	
				8500142-902	
				FIG. 48	
*	1	PBDDD	07187 8500137-901	PANEL, REAR	
	2	PADZZ	07187 4007902-4	.SCREW, ASSEMBLY PAN	8
	3	PADZZ	07187 8500138	POST, ELECTRICAL-MEC	4
	4	PADZZ	81349 RWR84S1100FS	RESISTOR, FIXED, WIRE (U/O 8500142-902)	2
*	5	PADZA	81349 M39029/71-392	CONTACT, ELECTRICAL	282
	6	PADZA	96906 MS27505E25B35PC	CONNECTOR, RECEPTACL	1
	7	PADZZ	96906 MS15795-805	WASHER, FLAT	24
	8	PADZZ	96906 MS21042L06	NUT, SELF-LOCKING, EX	8
	9	PADZZ	96906 MS51957-28	SCREW, MACHINE	8
	10	PADZZ	07187 8513513-25	GASKET, CONNECTOR (U/O 8500142-902)	2
	11	PADZZ	07187 8500139-901	CONTACT ASSEMBLY, EL	1
	12	PADZZ	81349 JANTX1N5636A	SEMICONDUCTOR DEVIC	2
	13	PADZZ	81349 JANTX1N5618	SEMICONDUCTOR DEVIC	2
	14	PADZA	81349 M55302/64-D10F	CONNECTOR, RECEPTACL	1
	15	XDDZZ	81349 M55302/64-D44F	CONNECTOR, RECEPTACL	1
	16	PADZZ	96906 MS21042L04	NUT, SELF-LOCKING, EX	8
	17	PADZZ	96906 MS35338-135	WASHER, LOCK	8
	18	PADZZ	96906 MS15795-803	WASHER, FLAT	16
	19	PADZZ	07187 8513513-11	GASKET, CONNECTOR (U/O 8500142-902)	2
	20	PADZA	96906 MS27505E11B35PD	CONNECTOR, RECEPTACL	1
*	21	XDDZZ	07187 8515136	.BRACKET, RESISTOR	1
	22	PADZA	96906 MS27505E25B35PD	CONNECTOR, RECEPTACL	1
	23	PADZZ	96906 MS51957-16	SCREW, MACHINE	8
	24	PADZZ	96906 MS27505E11B35PC	CONNECTOR, RECEPTACL	1
	25	PADZZ	96906 MS51957-123	SCREW, MACHINE	8

END OF FIGURE

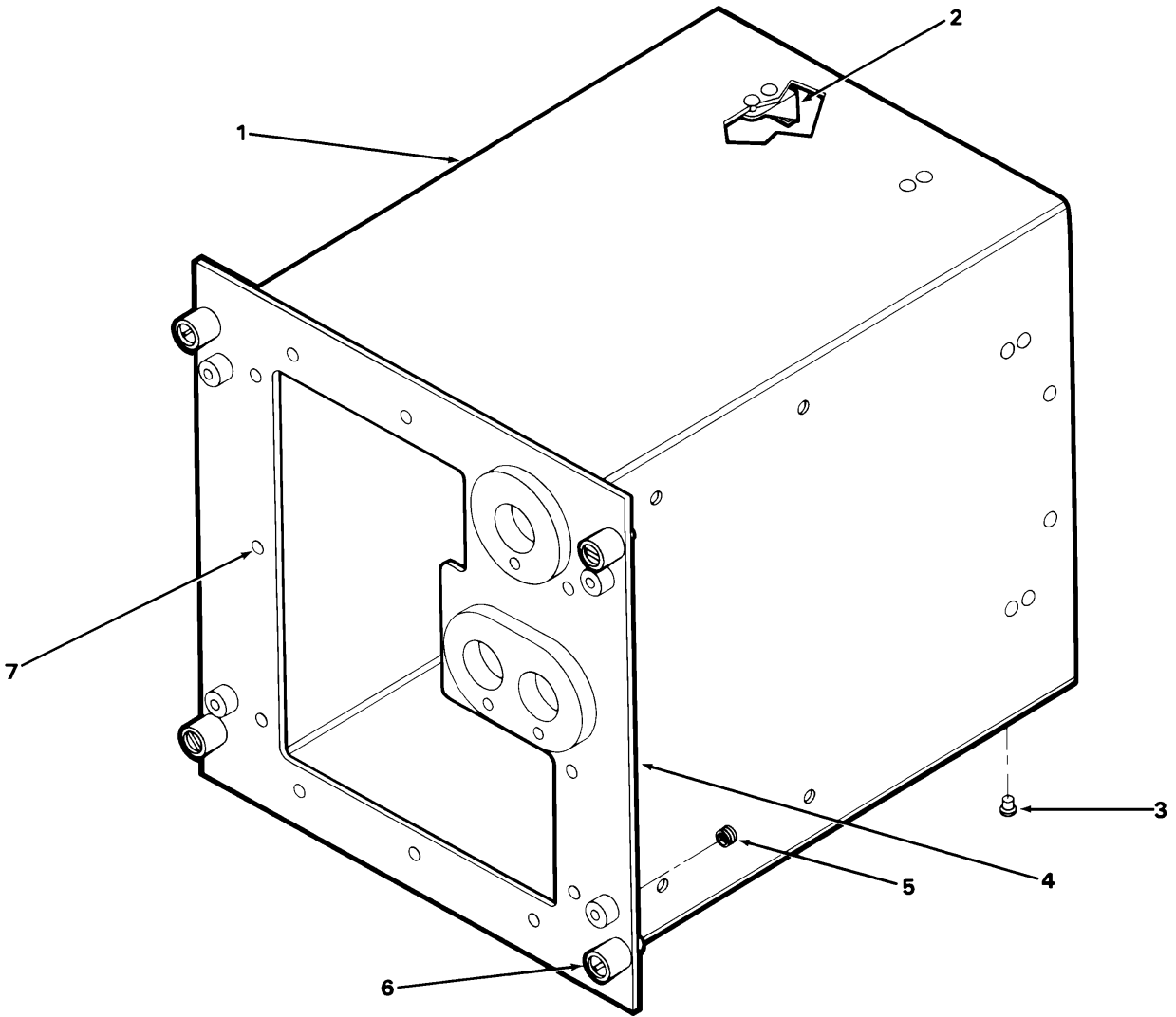
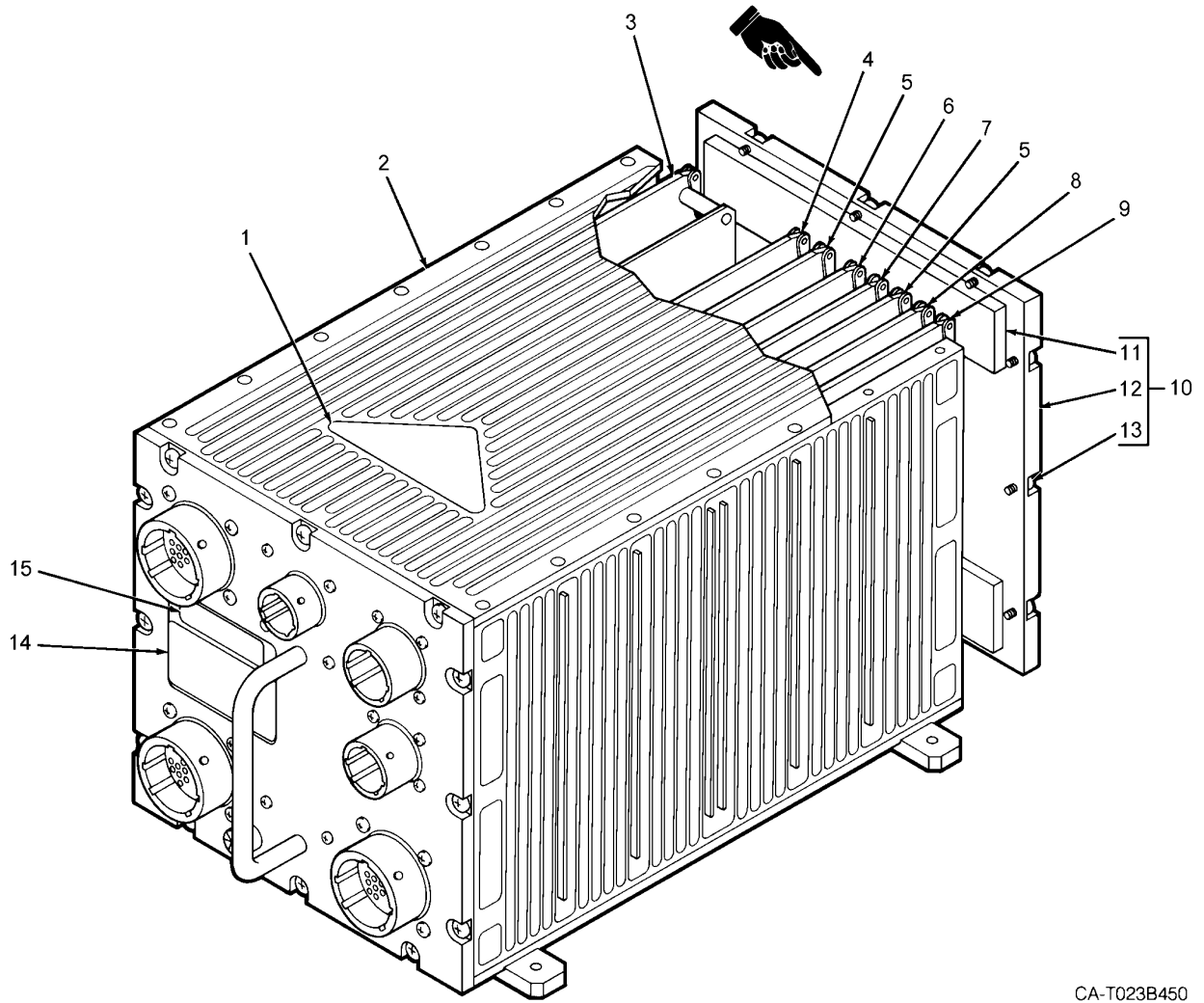

Figure 49. Enclosure Assembly
(8500133) (Group 1330)

SECTION II			TM 1-1427-779-23P C08			
(1)	(2)	(3)	(4)	(5)	(6)	
ITEM NO.	SMR CODE	FSCM	PART NUMBER	DESCRIPTION/USABLE ON CODES	QTY	
				GROUP 1330		
				ENCLOSURE ASSEMBLY	FIG. 49	
				8500133	(07187)	
1	XDDDD	07187	8500134	ENCLOSURE	1	
2	PADZZ	07187	4002993-6	.NUT, SELF-LOCKING, PL	8	
3	PADZZ	96906	MS20470AD3-3-5	.RIVET, SOLID	24	
*	4	XDDDD	07187	8500135	PANEL, FRONT ASSEMBL	1
*	5	PRDZZ	96906	MS21209C0415L	.INSERT, SCREW THREAD	4
*	6	PAOZZ	72794	PFSC35-38ASEB	.STUD ASSEMBLY, TURNL	4
	7	PADZZ	96906	MS20426AD3-4	RIVET, SOLID	11

END OF FIGURE



CA-T023B450

Figure 50. Integrated Systems Processor
(8515231-903) (Group 1900)

SECTION II		TM 1-1427-779-23P C10				
(1)	(2)	(3)	(4)	(5)	(6)	
ITEM NO.	SMR CODE	FSCM	PART NUMBER	DESCRIPTION/USABLE ON CODES	QTY	
				GROUP 1900		FIG. 50
				INTEGRATED SYSTEMS PROCESSOR		
				8515231-903		(07187)
*						
1	MDDZZ	07187	4039590-2	DECAL, ELECTROSTATI	1	
2	XDDDD	07187	8515257-902	RACK, ELECTRICAL EQ (FOR PARTS SEE FG 1920)	1	
3	PAFDD	07187	8513069-901	POWER SUPPLY (FOR PARTS SEE FG 2120)	1	
4	PRFDD	07187	8517387-902	CIRCUIT CARD ASSEMB (FOR PARTS SEE FG 2100)	1	
4	PRFDD	07187	8517387-903	CIRCUIT CARD ASSEMB (FOR PARTS SEE FG 2105)	1	
4	PRFDD	07187	8517387-904	CIRCUIT CARD ASSEMB (FOR PARTS SEE FG 2110)	1	
4	PAFDD	07187	8517387-905	CIRCUIT CARD ASSEMB (FOR PARTS SEE FG 2115)	1	
4	PAFDD	07187	8517387-914	CIRCUIT CARD ASSEMB (FOR PARTS SEE FG 2118)	1	
4	PAFDD	07187	8517387-915	CIRCUIT CARD ASSEMB (FOR PARTS SEE FG 2117)	1	
5	PAFDD	07187	8515287-903	CIRCUIT CARD ASSEMB (FOR PARTS SEE FG 2045)	2	
5	PAFDD	07187	8515287-904	CIRCUIT CARD ASSEMB (FOR PARTS SEE FG 2050)	2	
6	PAFDD	07187	8515279-902	CIRCUIT CARD ASSEMB (FOR PARTS SEE FG 2080)	1	
7	PAFDD	07187	8507082-903	CIRCUIT CARD ASSEMB (FOR PARTS SEE FG 2060)	1	
7	PAFDD	07187	8507082-904	CIRCUIT CARD ASSEMB (FOR PARTS SEE FG 2065)	1	
8	PAFDD	07187	8513076-904	CIRCUIT CARD ASSEMB (FOR PARTS SEE FG 2020)	1	
9	PAFDD	07187	8513072-902	CIRCUIT CARD ASSEMB (FOR PARTS SEE FG 2000)	1	
10	XBDDD	07187	8515259	PANEL, REAR	1	
11	PADZZ	07187	4012168-20	.BUMPER, NONMETALLIC	2	
12	XADZZ	07187	8515259-1	.PANEL, REAR	1	
13	PADZZ	07187	4011531	.SCREW, CAPTIVE	12	
14	MDDZZ	07187	8500147-5	PLATE, IDENTIFICATIO	1	
15	XDDZZ	07187	8510138-1	PLATE, IDENTIFICATIO	1	

END OF FIGURE

SECTION II			TM 1-1427-779-23P C08		
(1)	(2)	(3)	(4)	(5)	(6)
ITEM	SMR		PART		
NO.	CODE	FSCM	NUMBER	DESCRIPTION/USABLE ON CODES	QTY
16	PAFDD	07187	8521307-903	CIRCUIT CARD ASSEMB (FOR PARTS SEE FG 3510) (U/O 8515231-904)	1
16	PAFDD	07187	8521307-904	CIRCUIT CARD ASSEMB (FOR PARTS SEE FG 3520) (U/O 8515231-904)	1

END OF FIGURE

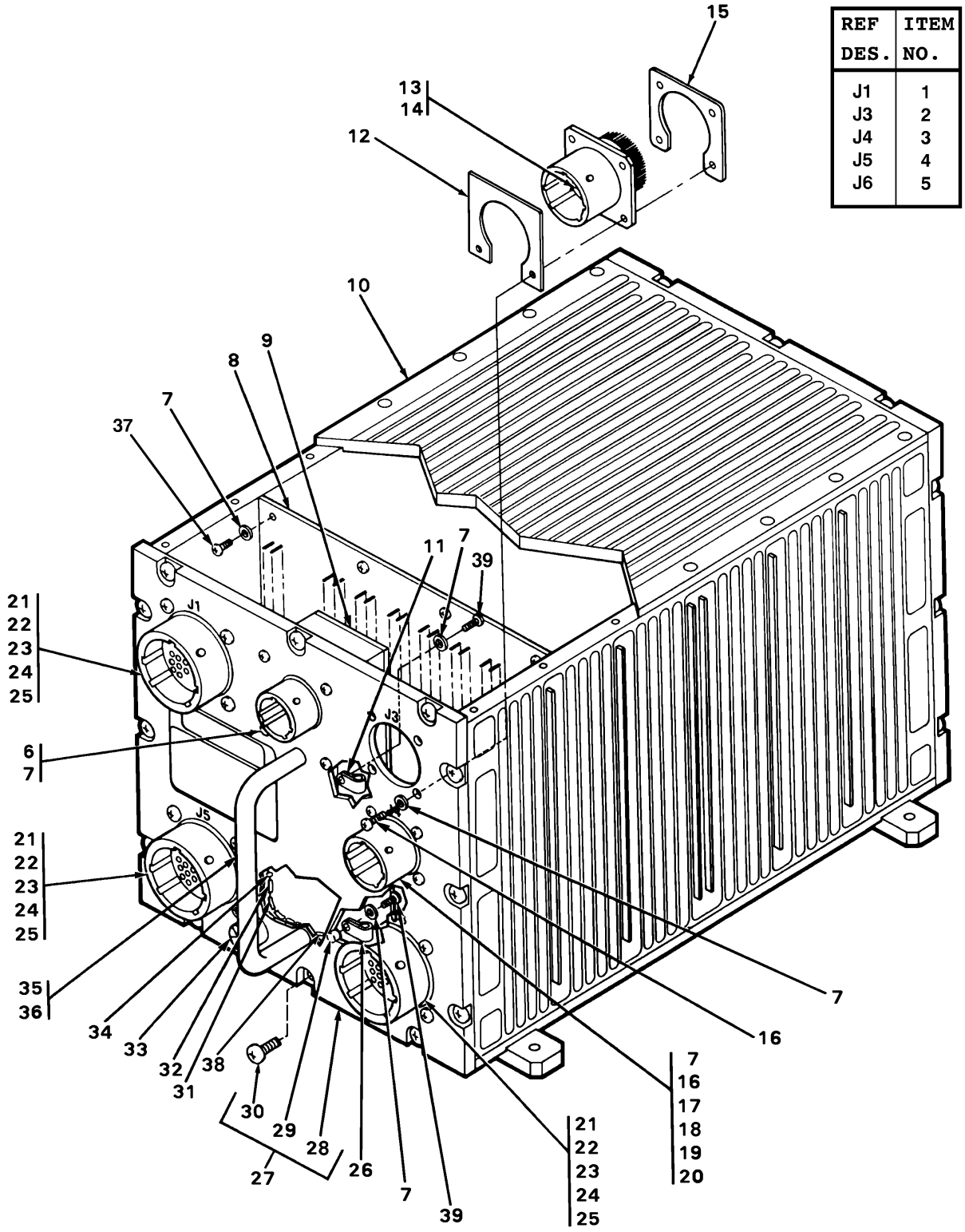

Figure 51. Rack, Electrical Equipment
(8515257-902) (Group 1920)

SECTION II		TM 1-1427-779-23P C10				
(1)	(2)	(3)	(4)	(5)	(6)	
ITEM NO.	SMR CODE	FSCM	PART NUMBER	DESCRIPTION/USABLE ON CODES	QTY	
				GROUP 1920		FIG. 51
				RACK, ELECTRICAL,		
				EQUIPMENT		
				8515257-902		(07187)
*						
1	PADZZ	96906	MS27505E25B35P	CONNECTOR, RECEPTACL	1	
2	XDFZZ	81349	D38999/42WF18AN	CONNECTOR, RECEPTACL	1	
3	PADZZ	96906	MS27505E17B6PA	CONNECTOR, RECEPTACL	1	
4	PADZA	96906	MS27505E25B35PA	CONNECTOR, RECEPTACL	1	
5	PADZA	96906	MS27505E25B35PB	CONNECTOR, RECEPTACL	1	
6	PADZZ	96906	MS51957-14	SCREW, MACHINE	9	
7	PADZZ	96906	MS15795-803	WASHER, FLAT	24	
8	XDDDD	07187	8517463-901	CIRCUIT CARD ASSEMB		
				(FOR PARTS SEE FG 1980)	1	
9	PADDD	07187	8513056-901	FILTER ASSEMBLY		
				(FOR PARTS SEE FG 1960)	1	
10	XBDDD	07187	8515253-901	CHASSIS, ELECTRICAL		
				(FOR PARTS SEE FG 1940)	1	
11	PADZZ	07187	2579174-13	CLAMP, LOOP	2	
12	PADZA	81349	M83528/004C-019	SHIELDING, GASKET, EL	1	
13	PADZA	81349	M39029/90-529	CONTACT, ELECTRICAL	4	
14	PADZZ	07187	8506292-001	CONTACT, ELECTRICAL	14	
15	XDDZZ	81349	M85528/2-20-A-01	PLATE, RETAINING	1	
16	PADZZ	96906	MS51957-15	SCREW, MACHINE	9	
17	PADZZ	81349	JE84B	PLATE, RETAINING, ELE	1	
18	PADZZ	81349	M83528/004C-016	SHIELDING GASKET, EL	1	
19	PADZZ	81349	M39029/28-211	CONTACT, ELECTRICAL	3	
20	PADZA	81349	M39029/28-409	CONTACT, ELECTRICAL	3	
21	PADZZ	81349	M85528/2-25-A-01	PLATE, RETAINING, ELE	3	
22	PADZZ	96906	MS51957-30	SCREW, MACHINE	12	
23	PADZZ	80205	NAS620C6L	WASHER, FLAT	12	
24	PADZA	81349	M83528/004C-028	SHIELDING GASKET, EL	3	
25	PADZA	81349	M39029/71-392	CONTACT, ELECTRICAL	384	
26	PADZZ	07187	2579174-19	CLAMP, LOOP	5	
27	XBDDD	07187	8515258	PANEL, FRONT	1	
28	XADZZ	07187	8515258-1	.PANEL	1	
29	PADZZ	96906	MS21209C0410	.INSERT, SCREW THREAD	4	
30	PADZZ	07187	4011531	.SCREW, ASSEMBLY, PANE	12	
31	PADZZ	81349	M83519/1-1	SPLICE, CONDUCTOR	6	
32	PADZZ	81349	M83519/1-3	SPLICE, CONDUCTOR	7	
33	PADZZ	81349	M83287-01-07	INDICATOR, FAULT LOC	1	
34	XDDZZ	07187	2501414	INSULATION SLEEVING	8	
35	XDDZZ	96906	MS39087-308CP	HANDLE, BOW	1	
36	PADZZ	96906	MS24693C271	SCREW, MACHINE	2	
37	PADZZ	96906	MS51957-16	SCREW, MACHINE	8	
38	PADZZ	81349	M83519/1-2	SPLICE, CONDUCTOR	3	
39	PADZZ	96906	MS51957-13	SCREW, MACHINE	3	

END OF FIGURE

TM1-1427-779-23P

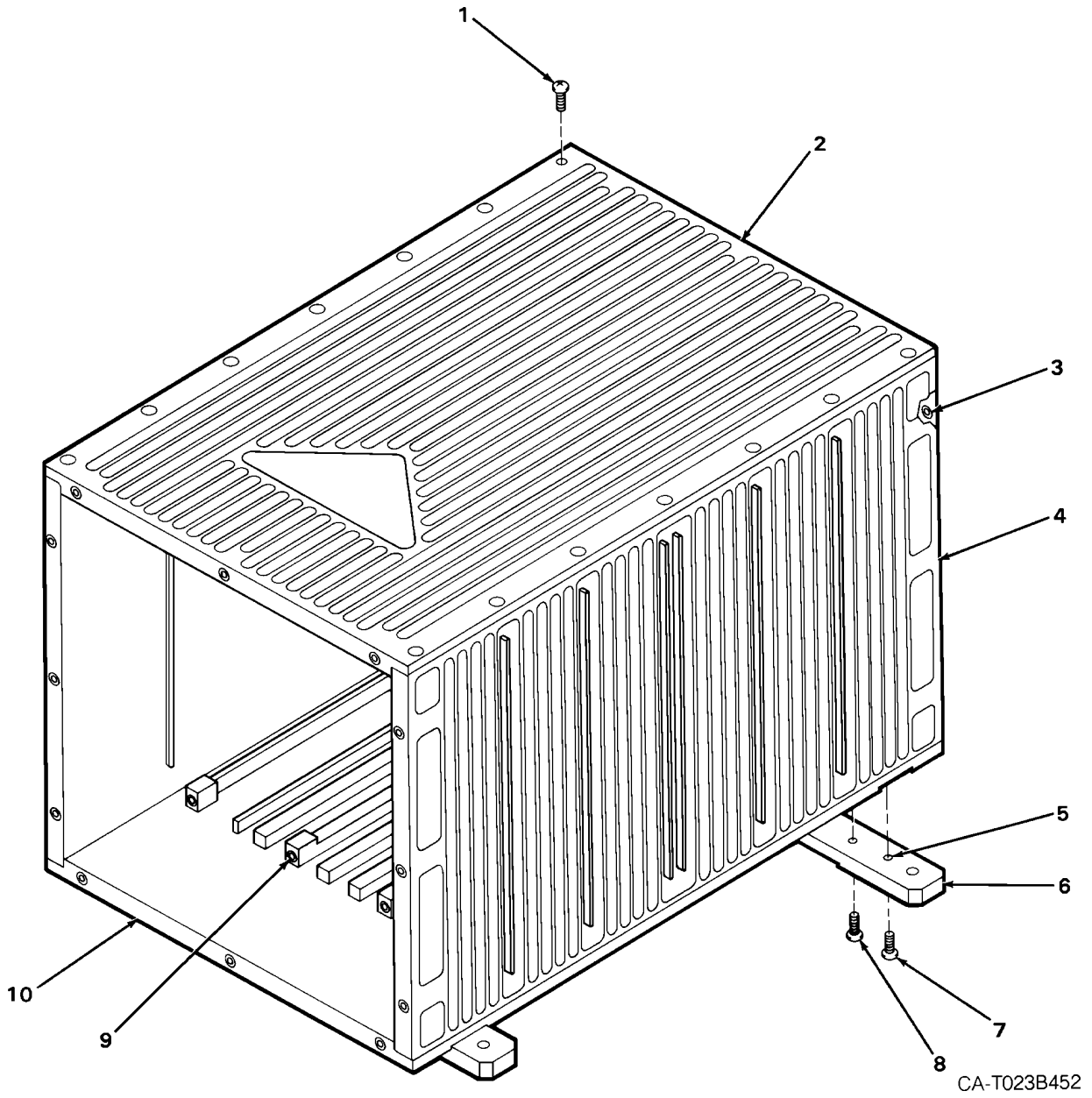

Figure 52. Chassis, Electrical Equipment
(8515253-901) (Group 1940)

SECTION II

TM 1-1427-779-23P C08

(1) ITEM NO.	(2) SMR CODE	(3) FSCM	(4) PART NUMBER	(5) DESCRIPTION/USABLE ON CODES	(6) QTY
				GROUP 1940 CHASSIS, ELECTRICAL, EQUIPMENT 8515253-901 (07187)	FIG. 52
	1	PADZZ	96909 M7885/3-4-05	RIVET, BLIND	28
	2	XDDZZ	07187 8515254	PANEL, TOP	1
	3	PADZZ	96906 MS21209C0815L	INSERT, SCREW THREAD	28
*	4	XDDZZ	07187 8515256	PANEL, SIDE	2
	5	PADZZ	96906 MS21209C0615L	INSERT, SCREW THREAD	4
	6	XDDZZ	07187 8515260	PLATE, SUPPORT	2
	7	PADZZ	96906 MS51957-27	SCREW, MACHINE	4
	8	PADZZ	96906 MS51957-43	SCREW, MACHINE	4
*	9	PRDZZ	96906 MS21209C0415L	INSERT, SCREW THREAD	8
	10	XDDZZ	07187 8515255	PANEL, BOTTOM	1

END OF FIGURE

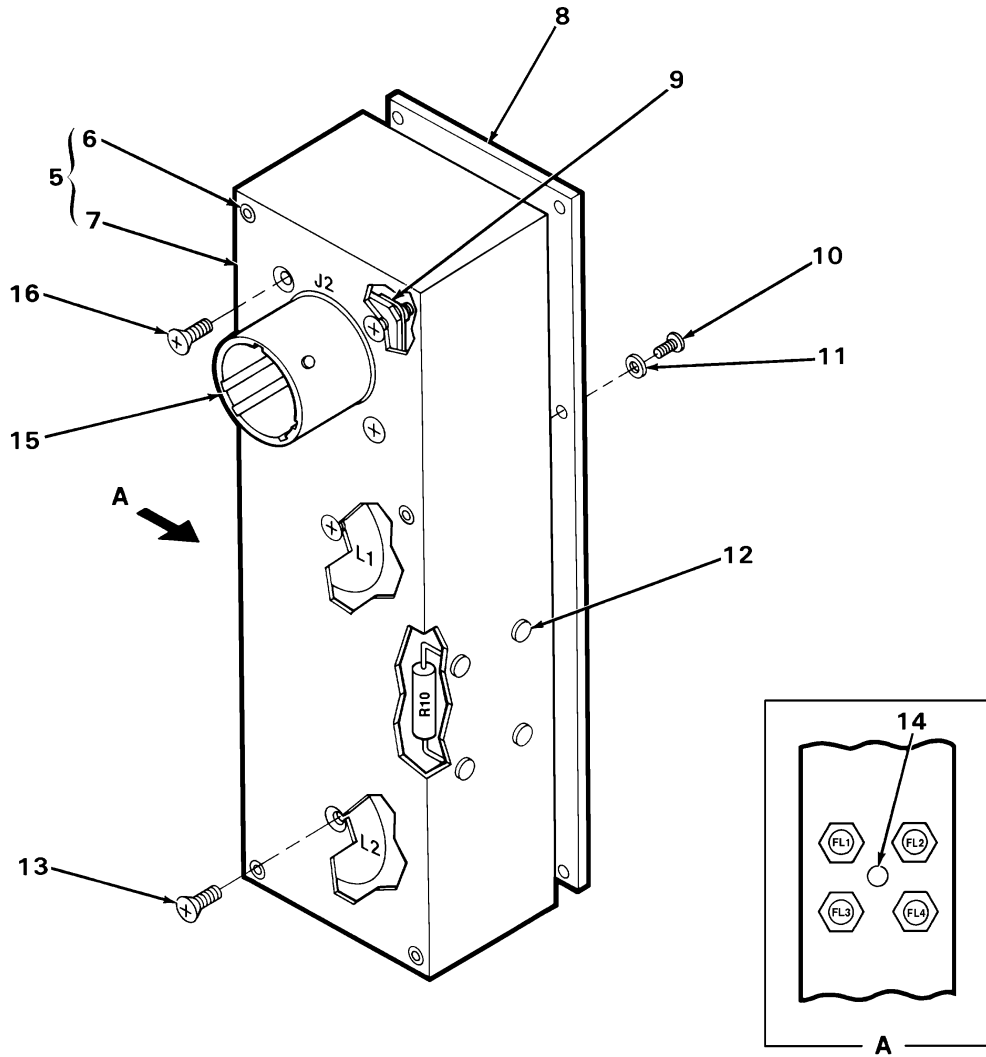

REF DES.	ITEM NO.
FL1 THRU FL4	1
J2	2
L1	3
L2	3
R10	4

Figure 53. Filter Assembly
(8513056-901) (Group 1960)

SECTION II			TM 1-1427-779-23P C08			
(1)	(2)	(3)	(4)	(5)	(6)	
ITEM	SMR		PART			
NO.	CODE	FSCM	NUMBER	DESCRIPTION/USABLE ON CODES	QTY	
				GROUP 1960		
				FILTER ASSEMBLY	FIG. 53	
				8513056-901	(07187)	
1	PADZA	81349	M28861/01-011TB	FILTER,RADIO FREQUE	4	
2	PADZA	81349	M83723/72W1415N	CONNECTOR,RECEPTCL	1	
3	PADZZ	07187	8513551-2	REACTOR	2	
*	4	PADZZ	81349	RLR32C1001GS	RESISTOR,FIXED,FILM	2
5	XDDZZ	07187	8513057	HOUSING, FILTER	1	
6	PADZZ	96906	MS21209C0415	.INSERT,SCREW THREAD	12	
7	XADZZ	07187	8513057-1	.HOUSING	1	
8	XDDZZ	07187	8513058	COVER, ACCESS, FILT	1	
9	PADZZ	24805	229840-14AC	PLATE,RETAINING,ELE	1	
10	PADZZ	96906	MS51957-14	SCREW,MACHINE	6	
11	PADZZ	96906	MS15795-803	WASHER,FLAT	6	
12	PADZZ	81349	FT069B02	TERMINAL,STUD	4	
13	PADZZ	96906	MS24693C26	SCREW,MACHINE	2	
14	PADZZ	81349	SE15XC07	TERMINAL,FEEDTHRU	1	
15	PADZZ	81349	M39029/4-110	CONTACT,ELECTRICAL	15	
16	PADZZ	96906	MS24693C4	SCREW,MACHINE	4	

END OF FIGURE

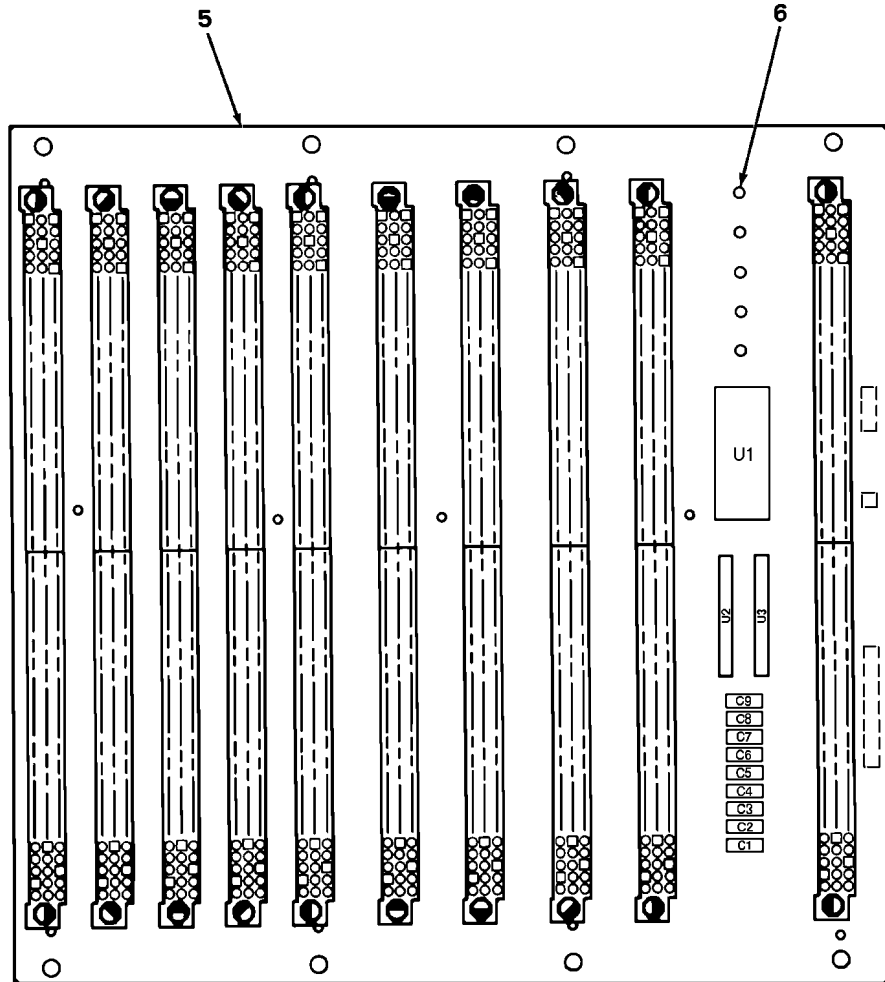

REF DES.	ITEM NO.
C1 THRU C9	1
U1	2
U2	3
U3	4

Figure 54. Circuit Card Assembly, Motherboard
(8517463-901) (Group 1980)

SECTION II

TM 1-1427-779-23P

(1) ITEM NO.	(2) SMR CODE	(3) FSCM	(4) PART NUMBER	(5) DESCRIPTION/USABLE ON CODES	(6) QTY
				GROUP 1980 CIRCUIT CARD ASSEMBLY, MOTHERBOARD 8517463-901 (07187)	FIG. 54
1	PADZZ	81349	M39014/01-1333V	CAPACITOR, FIXED, CER	9
2	PADZZ	07187	8516619	METER, TIME TOTALIZ	1
3	PADZZ	81349	M8340109M1002GC	RESISTOR NETWORK	1
4	PADZZ	81349	M8340109M75R0GC	RESISTOR NETWORK	1
5	XDDZZ	07187	8517540-901	CONTACT ASSEMBLY	1
6	PADZZ	07187	4012667-13	TERMINAL, STUD	5

END OF FIGURE

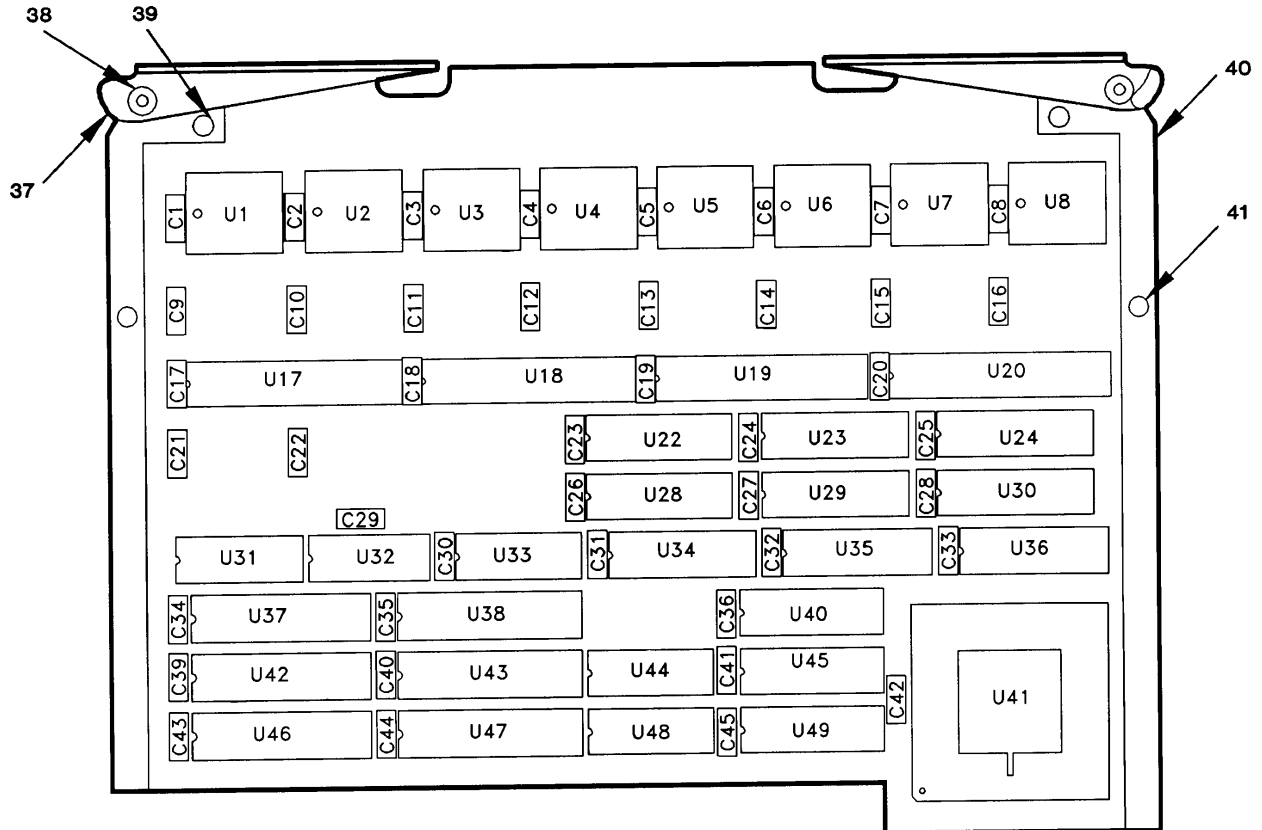

Figure 55. Circuit Card Assembly, 1750 Central Processing Unit
 (8513072-902) (Group 2000)
 (Sheet 1 of 3)

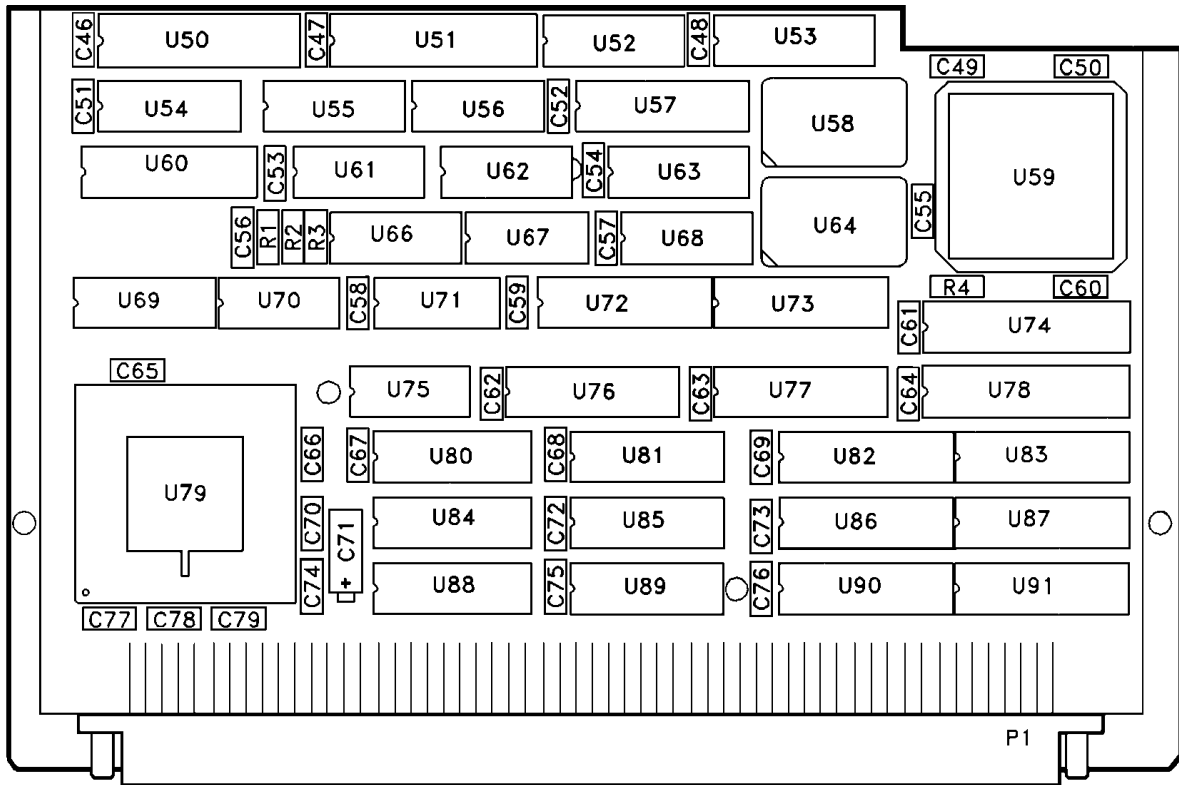

Figure 55. Circuit Card Assembly, 1750 Central Processing Unit
(8513072-902) (Group 2000)
(Sheet 2 of 3)

REF DES.	ITEM NO.	REF DES.	ITEM NO.
C1		U55	11
THRU		U56	11
C70	1	U57	17
C71	2	U58	18
C72		U59	19
THRU		U60	20
C79	1	U61	21
P1	3	U62	22
R1	4	U63	23
R2	4	U64	24
R3	4	U66	25
R4	5	U67	26
U1		U68	27
THRU		U69	28
U8	6	U70	29
U17		U71	23
THRU		U72	9
U20	7	U73	30
U22	8	U74	31
U23	42	U75	25
U24	10	U76	32
U28	8	U77	32
U29	42	U78	33
U30	10	U79	34
U31	11	U80	8
U32	12	U81	35
U33	12	U82	8
U34		U83	8
THRU		U84	36
U36	8	U85	36
U37	13	U86	8
U38	13	U87	8
U40	9	U88	36
U41	14	U89	36
U42	13	U90	8
U43	13	U91	8
U44	15		
U45	9		
U46	13		
U47	13		
U48	15		
U49	10		
U50	13		
U51	13		
U52	15		
U53	10		
U54	16		

Figure 55. Circuit Card Assembly, 1750 Central Processing Unit
 (8513072-902) (Group 2000)
 (Sheet 3 of 3)

SECTION II

TM 1-1427-779-23P C08

(1) ITEM NO.	(2) SMR CODE	(3) FSCM	(4) PART NUMBER	(5) DESCRIPTION/USABLE ON CODES	(6) QTY	
				GROUP 2000 CIRCUIT CARD ASSEMBLY, 1750 CPU 8513072-902 (07187)	FIG. 55	
1	PADZZ	81349	M39014/22-3788	CAPACITOR, FIXED CER	78	
2	PADZZ	81349	M39003/01-6053	CAPACITOR, FIXED	1	
3	PADZA	07187	8500182-1	CONNECTOR, RECEPTACL	1	
4	PADZZ	81349	RLR05C5101GS	RESISTOR FIXED, FILM	3	
5	PADZZ	81349	RLR05C68R0GS	RESISTOR FIXED, FILM	1	
*	6	PRDZZ	07187	8511462-862	MICROCIRCUIT, DIGITA	8
	7	XDDZZ	67268	5962-8866203NX	MICROCIRCUIT	4
	8	PADZZ	81349	M38510/32403BRA	MICROCIRCUIT, DIGITA	12
*	9	PADZZ	67268	5962-8763002RA	MICROCIRCUIT, DIGITA	3
	10	PADZZ	67268	5962-8764401RA	MICROCIRCUIT, DIGITA	4
	11	PADZZ	81349	M8340102M1801GB	RESISTOR NETWORK, FI	3
	12	XDDZZ	67268	5962-9223306MEX	MICROCIRCUIT, DIGITA	2
	13	PADZZ	07187	8512132-423	MICROCIRCUIT, DIGITA	8
	14	PADZZ	07187	8517032-400	MICROCIRCUIT, DIGITA	1
	15	PADZZ	81349	M38510/33906BEA	MICROCIRCUIT, DIGITA	3
	16	PADZZ	07187	8516244-101	MICROCIRCUIT, DIGITA	1
	17	PADZZ	07187	8516245-100	MICROCIRCUIT, DIGITA	1
*	18	PADZZ	81349	M55310/16-B31A15	OSCILLATOR, CRYSTAL	1
	19	PADZZ	67268	5962-8766504ZA	MICROCIRCUIT, DIGITA	1
	20	PADZZ	07187	8516246-100	MICROCIRCUIT, DIGITA	1
	21	PADZZ	81349	M38510/33002BCA	MICROCIRCUIT, DIGITA	1
	22	PADZZ	81349	M38510/34001BCA	MICROCIRCUIT, DIGITA	1
	23	XDDZZ	67268	5962-9220206MEX	MICROCIRCUIT	2
*	24	XDDZZ	81349	M55310/16-B41A	OSCILLATOR, CRYSTAL	1
	25	PADZZ	81349	M38510/34501BCA	MICROCIRCUIT, DIGITA	2
	26	PADZZ	81349	M38510/34002BCA	MICROCIRCUIT, DIGITA	1
	27	PADZZ	81349	M38510/33001BCA	MICROCIRCUIT, DIGITA	1
	28	PADZZ	81349	M8340102M1001GB	RESISTOR NETWORK, FI	1
	29	PADZZ	81349	M38510/33501BCA	MICROCIRCUIT, DIGITA	1
	30	PADZZ	07187	8516247-100	MICROCIRCUIT, DIGITA	1
	31	PADZZ	07187	FW8516248-103	MICROCIRCUIT, DIGITA	1
	32	XDDZZ	67268	5962-8762802RX	MICROCIRCUIT, DIGITA	2
	33	PADZZ	07187	8516249-101	MICROCIRCUIT, DIGITA	1
	34	PADZZ	07187	8516243-400	MICROCIRCUIT, DIGITA	1
	35	PADZZ	81349	M38510/32401BRA	MICROCIRCUIT, DIGITA	1
	36	PADZZ	81349	M38510/32803BRA	MICROCIRCUIT, DIGITA	4
	37	PADZZ	07187	4004553	RETAINER-EJECTOR, EL	2
	38	PADZZ	96906	MS16535-27	RIVET, TUBULAR	2
	39	PADZZ	07187	8516502-1	PIN, GROUND SAFETY	5
	40	PADZZ	07187	8503778-9	HOLDER, ELECTRICAL C.	2
	41	PADZZ	96906	MS20426AD2-4-5	RIVET, SOLID	4
*	42	PADZZ	67268	5962-9218601MRA	MICROCIRCUIT, DIGITA	2

END OF FIGURE

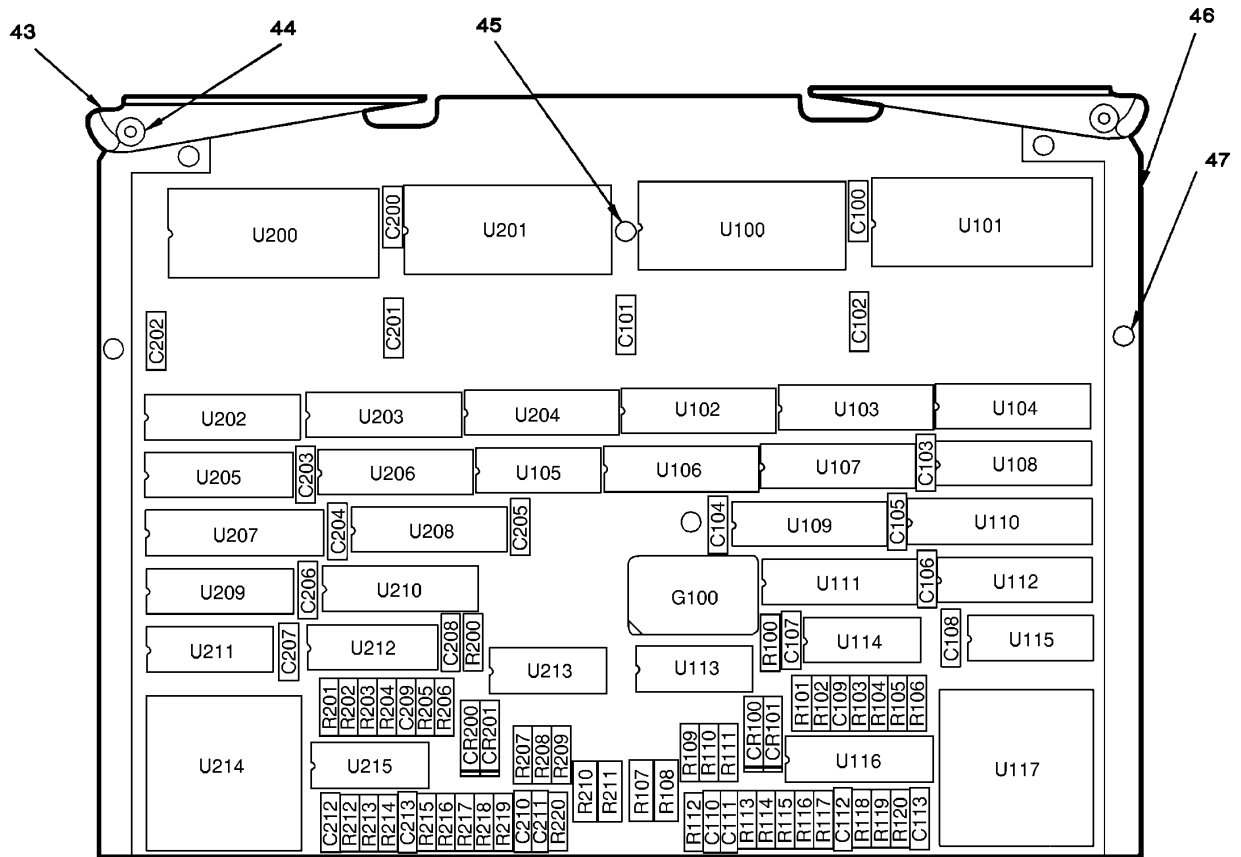

Figure 56. Circuit Card Assembly, 1553 I/OC
 (8513076-904) (Group 2020)
 (Sheet 1 of 3)

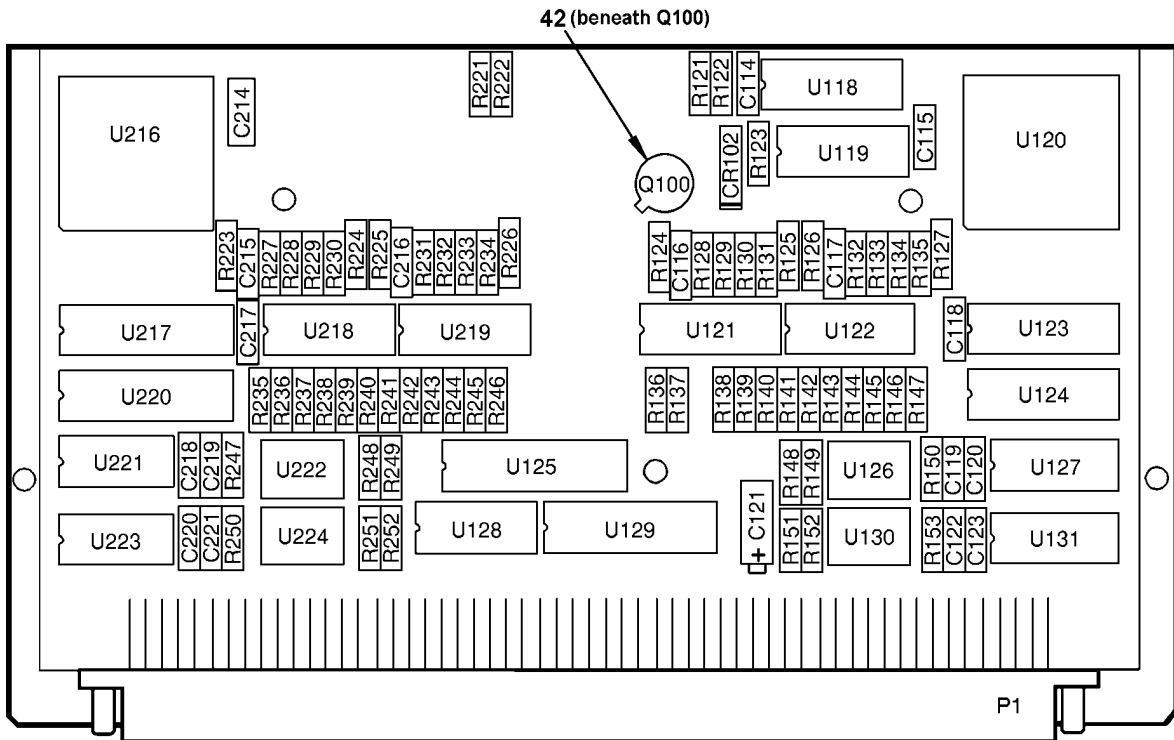

Figure 56. Circuit Card Assembly, 1553 I/OC
 (8513076-904) (Group 2020)
 (Sheet 2 of 3)

REF DES.	ITEM NO.	REF DES.	ITEM NO.	REF DES.	ITEM NO.	REF DES.	ITEM NO.
CR100		R112	15	R209	10	U107	26
THRU		R113	16	R210	14	U108	26
CR102	1	R114	17	R211	13	U109	28
CR200	1	R115	18	R212	10	U110	29
CR201	1	R116	10	R213	18	U111	30
C100		R117	17	R214	12	U112	28
THRU		R118	12	R215	17	U113	31
C109	2	R119	18	R216	10	U114	32
C110	3	R120	10	R217	18	U115	27
C111	3	R121	11	R218	17	U116	33
C112		R122	19	R219	16	U117	34
THRU		R123	20	R220	15	U118	35
C115	2	R124		R221	19	U119	36
C116	4	THRU		R222	11	U120	37
C117	4	R127	21	R223		U121	33
C118	2	R128	12	THRU		U122	33
C119	4	R129	22	R226	21	U123	28
C120	4	R130	12	R227	14	U124	28
C121	5	R131	22	R228	22	U125	38
C122	4	R132	12	R229	14	U126	39
C123	4	R133	22	R230	22	U127	40
C200		R134	12	R231	14	U128	41
THRU		R135	22	R232	22	U129	28
C209	2	R136	12	R233	14	U130	39
C210	3	R137	23	R234	22	U131	40
C211	3	R138	22	R235	14	U200	25
C212		R139	12	R236	23	U201	25
THRU		R140	22	R237	22	U202	
C214	2	R141	23	R238	14	THRU	
C215	4	R142	12	R239	22	U206	26
C216	4	R143	23	R240	23	U207	29
C217	2	R144	22	R241	14	U208	28
C218		R145	12	R242	23	U209	28
THRU		R146	22	R243	22	U210	30
C221	4	R147	23	R244	14	U211	27
G100	6	R148	10	R245	22	U212	32
P1	7	R149	10	R246	23	U213	31
Q100	8	R150	24	R247	24	U214	34
R100	9	R151	10	R248	10	U215	33
R101	10	R152	10	R249	10	U216	37
R102	10	R153	24	R250	24	U217	28
R103	11	R200	9	R251	10	U218	33
R104	9	R201	12	R252	10	U219	33
R105	12	R202	12	U100	25	U220	28
R106	12	R203	9	U101	25	U221	40
R107	13	R204	11	U102		U222	39
R108	14	R205	10	THRU		U223	40
R109	10	R206	10	U104	26	U224	39
R110	10	R207	12	U105	27		
R111	12	R208	10	U106	28		

Figure 56. Circuit Card Assembly, 1553 I/OC
 (8513076-904) (Group 2020)
 (Sheet 3 of 3)

SECTION II		TM 1-1427-779-23P C08				(6)
(1)	(2)	(3)	(4)	(5)		(6)
ITEM NO.	SMR CODE	FSCM	PART NUMBER	DESCRIPTION/USABLE ON CODES		QTY
				GROUP 2020		FIG. 56
				CIRCUIT CARD ASSEMBLY,		
				1553 I/OC		
				8513076-904	(07187)	
1	PADZZ	81349	JANTX1N4148-1	SEMICONDUCTOR DEVIC		5
2	PADZZ	81349	M39014/22-3788	CAPACITOR, FIXED, CER		29
3	PADZZ	81349	M39014/02-1360V	CAPACITOR, FIXED, CER		4
4	PADZZ	81349	M39014/22-3794	CAPACITOR, FIXED, CER		12
5	PADZZ	81349	M39003/01-6053	CAPACITOR, FIXED, CER		1
6	PADZZ	81349	M55310/16-B31A15	OSCILLATOR, CRYSTAL		1
7	PADZA	07187	8500182-16	CONNECTOR, RECEPTACL		1
8	PADZZ	81349	JANTX2N2222A	TRANSISTOR		1
9	PADZZ	81349	RLR05C1004FR	RESISTOR, FIXED, FILM		4
10	PADZZ	81349	RLR05C4701GS	RESISTOR, FIXED, FILM		20
11	PADZZ	81349	RLR05C6202GS	RESISTOR, FIXED, FILM		4
12	PADZZ	81349	RLR05C1002GS	RESISTOR, FIXED, FILM		24
13	PADZZ	81349	RLR20C2401GS	RESISTOR, FIXED, FILM		2
14	PADZZ	81349	RLR20C1301GS	RESISTOR, FIXED, FILM		2
15	PADZZ	81349	RLR05C5101GS	RESISTOR, FIXED, FILM		2
16	PADZZ	81349	RLR05C7502GS	RESISTOR, FIXED, FILM		2
17	PADZZ	81349	RLR05C1503GS	RESISTOR, FIXED, FILM		4
18	PADZZ	81349	RLR05C2703GS	RESISTOR, FIXED, FILM		4
19	PADZZ	81349	RLR05C4702GS	RESISTOR, FIXED, FILM		2
* 20	PADZZ	81349	RLR05C1200GS	RESISTOR, FIXED, FILM		1
21	PADZZ	81349	RLR07C2700GS	RESISTOR, FIXED, FILM		8
22	PADZZ	81349	RLR05C2201GS	RESISTOR, FIXED, FILM		16
23	PADZZ	81349	RLR05C8202GS	RESISTOR, FIXED, FILM		8
24	PADZZ	81349	RLR05C1000GS	RESISTOR, FIXED, FILM		4
25	XDDZZ	67268	5962-8855204XX	MICROCIRCUIT, DIGITA		4
26	PADZZ	81349	M38510/32803BRA	MICROCIRCUIT, DIGITA		10
27	PADZZ	81349	M8340102M1801GB	RESISTOR NETWORK, FI		3
28	PADZZ	81349	M38510/32403BRA	MICROCIRCUIT, DIGITA		10
29	PADZZ	07187	8517231-100	MICROCIRCUIT, DIGITA		2
30	PADZZ	81349	M38510/32401BRA	MICROCIRCUIT, DIGITA		2
31	PADZZ	81349	M38510/33001BCA	MICROCIRCUIT, DIGITA		2
* 32	PADZZ	81349	M38510/30004BCA	MICROCIRCUIT, DIGITA		2
33	XDDZZ	67268	8601402CA	MICROCIRCUIT, LINEAR		6
34	PADZZ	07187	8515705-402	MICROCIRCUIT, DIGITA		2
35	PADZZ	81349	M8340102M1001GB	RESISTOR NETWORK, FI		1
36	PADZZ	81349	M38510/30501BCA	MICROCIRCUIT, DIGITA		1
37	PADZZ	07187	8518821-101	MICROCIRCUIT, LINEAR		2
* 38	PADZZ	07187	8517229-100	MICROCIRCUIT, DIGITA		1
39	XDDZZ	07187	8523591-1	TRANSFORMER, PULSE		4
40	PADZZ	81349	M38510/13001BEA	MICROCIRCUIT, DIGITA		4
41	PADZZ	81349	M8340102M10R0GA	RESISTOR NETWORK FI		1
* 42	PADZZ	58536	A-55485/01-040D	MOUNTING PAD, ELECTR		1
43	PADZZ	07187	4004553	RETAINER-EJECTOR, EL		2
44	PADZZ	96906	MS16535-27	RIVET, TUBULAR		2
45	PADZZ	07187	8516502-1	PIN, GROUND SAFETY		5

SECTION II

TM 1-1427-779-23P

(1) ITEM NO.	(2) SMR CODE	(3) FSCM	(4) PART NUMBER	(5) DESCRIPTION/USABLE ON CODES	(6) QTY
46	PADZZ	07187	8503778-9	HOLDER,ELECTRICAL C	2
47	PADZZ	96906	MS20426AD2-4-5	RIVET,SOLID	4

END OF FIGURE

SECTION II

TM 1-1427-779-23P C05

(1)	(2)	(3)	(4)	(5)	(6)
ITEM	SMR		PART		
NO.	CODE	FSCM	NUMBER	DESCRIPTION/USABLE ON CODES	QTY

				GROUP 2040	FIG. 57
				CIRCUIT CARD ASSEMBLY,	
				ADSS I/O	
				8515287-902	(07187)

*

FIGURE DELETED

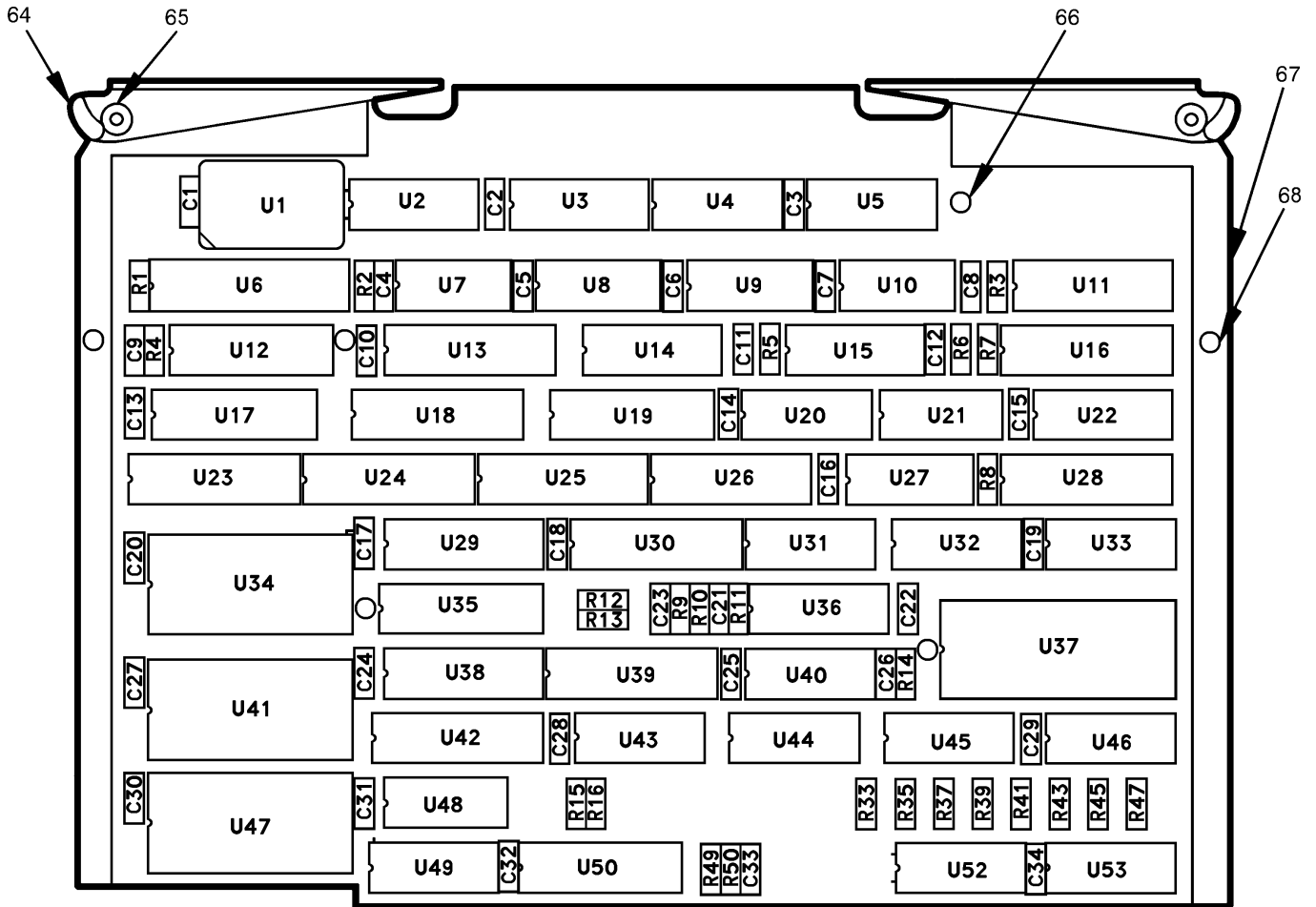

Figure 57A. Circuit Card Assembly, ADSS I/O
 (8515287-903) (Group 2045)
 (Sheet 1 of 3)

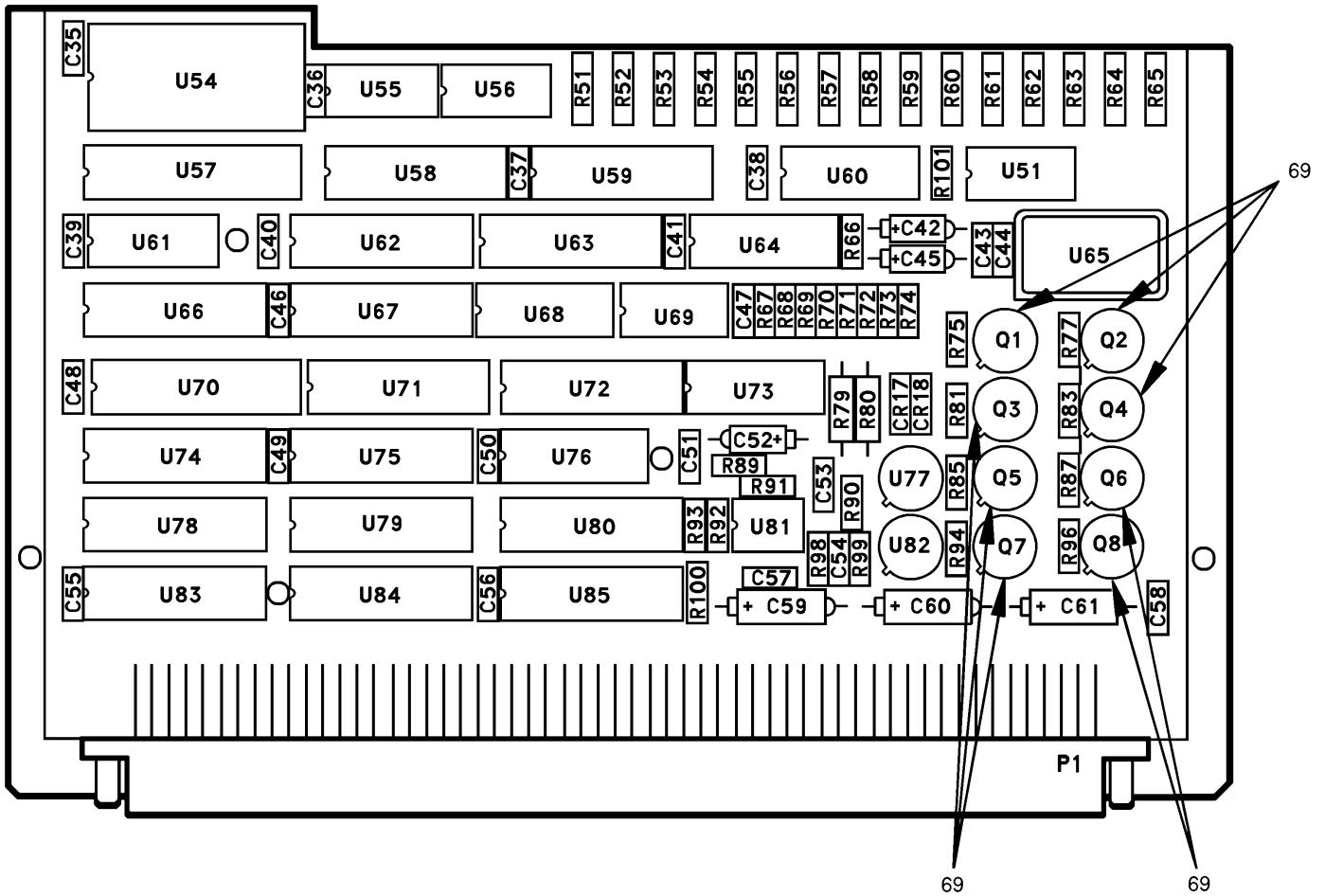

Figure 57A. Circuit Card Assembly, ADSS I/O
 (8515287-903) (Group 2045)
 (Sheet 2 of 3)

REF DES.	ITEM NO.	REF DES.	ITEM NO.	REF DES.	ITEM NO.	REF DES.	ITEM NO.
CR17	1	R10	16	R99	14	U43	
CR18	1	R11	13	R100	13	THRU	
C1		R12*	17	R101	13	U46	51
THRU		R13*	17	U1	26	U47	47
C10	2	R14	13	U2	27	U48	48
C11	3	R15	12	U3	28	U49	38
C12	3	R16	12	U4	27	U50	35
C13		R33	13	U5	29	U51	42
THRU		R35	13	U6	30	U52	52
C21	2	R37	13	U7	27	U53	52
C22	4	R39	13	U8	27	U54	47
C23	5	R41	13	U9	31	U55	35
C24		R43	13	U10	32	U56	39
THRU		R45	13	U11	33	U57	53
C41	2	R47	13	U12	34	U58	35
C42	6	R49	18	U13	35	U59	35
C43	2	R50	13	U14	31	U60	42
C44	2	R51		U15	36	U61	54
C45	6	THRU		U16	33	U62	55
C46		R65	18	U17	37	U63	35
THRU		R66	19	U18	37	U64	56
C51	2	R67		U19	35	U65	57
C52	6	THRU		U20	38	U66	55
C53	7	R69	20	U21	39	U67	55
C54	5	R70	21	U22	40	U68	38
C55	2	R71	20	U23	37	U69	56
C56	2	R72	20	U24	37	U70	58
C57	5	R73	16	U25	35	U71	55
C58	5	R74	22	U26	35	U72	55
C59	8	R75	23	U27	41	U73	59
C60	9	R77	23	U28	42	U74	55
C61	9	R79	24	U29	43	U75	55
P1	10	R80	24	U30	35	U76	41
Q1		R81	23	U31	44	U77	60
THRU		R83	23	U32	45	U78	48
Q8	11	R85	23	U33	46	U79	48
R1		R87	23	U34	47	U80	35
THRU		R89	19	U35	48	U81	61
R3	12	R90	25	U36	49	U82	62
R4	13	R91	14	U37	50	U83	55
R5	14	R92	18	U38	48	U84	55
R6	14	R93	13	U39	35	U85	35
R7	12	R94	23	U40	44		
R8	13	R96	23	U41	47		
R9	15	R98	15	U42	48		

* SELECT AT TEST

SECTION II

TM 1-1427-779-23P C08

(1) ITEM NO.	(2) SMR CODE	(3) FSCM	(4) PART NUMBER	(5) DESCRIPTION/USABLE ON CODES	(6) QTY	
				GROUP 2045	FIG. 57A	
				CIRCUIT CARD ASSEMBLY,		
				ADSS I/O		
				8515287-903	(07187)	
1	PADZZ	81349	JANTX1N5711-1	SEMICONDUCTOR DEVIC	2	
2	XDDZZ	81349	M39014/22-3794	CAPACITOR, FIXED, CER	47	
3	XDDZZ	81349	M39014/22-3764	CAPACITOR, FIXED, CER	2	
4	XDDZZ	81349	CCR75CG151FS	CAPACITOR, FIXED, CER	1	
5	XDDZZ	81349	M39014/02-1419V	CAPACITOR, FIXED, CER	4	
6	XDDZF	81349	M39003/01-6194	CAPACITOR, FIXED, ELE	3	
7	XDDZZ	81349	M39014/22-3776	CAPACITOR, FIXED, CER	1	
*	8	XDDZZ	81349	M39003/01-8083	CAPACITOR, FIXED, ELE	1
	9	XDDZZ	81349	M39003/01-6108	CAPACITOR, FIXED, ELE	2
*	10	PADZA	07187	8500182-23	CONNECTOR, RECEPTACL	1
	11	XDDZZ	81349	JANTX2N6661	TRANSISTOR	8
	12	XDDZZ	81349	RLR05C5101GS	RESISTOR, FIXED, FILM	6
*	13	XDDZZ	81349	RLR05C1001GS	RESISTOR, FIXED, FILM	16
	14	XDDZZ	81349	RLR05C1002GS	RESISTOR, FIXED, FILM	4
	15	XDDZZ	81349	RLR05C1003GS	RESISTOR, FIXED, FILM	2
	16	XDDZZ	81349	RLR05C2002GS	RESISTOR, FIXED, FILM	2
	17	XDDZZ	81349	RNC55H1002FS	RESISTOR, FIXED, FILM SELECT AT TEST	2
	17	XDDZZ	81349	RNC55H1052FS	RESISTOR, FIXED, FILM SELECT AT TEST	2
	17	XDDZZ	81349	RNC55H1102FS	RESISTOR, FIXED, FILM SELECT AT TEST	2
	17	XDDZZ	81349	RNC55H1182FS	RESISTOR, FIXED, FILM SELECT AT TEST	2
	17	XDDZZ	81349	RNC55H1242FS	RESISTOR, FIXED, FILM SELECT AT TEST	2
	17	XDDZZ	81349	RNC55H1302FS	RESISTOR, FIXED, FILM SELECT AT TEST	2
	17	XDDZZ	81349	RNC55H1372FS	RESISTOR, FIXED, FILM SELECT AT TEST	2
	17	XDDZZ	81349	RNC55H1432FS	RESISTOR, FIXED, FILM SELECT AT TEST	2
	17	XDDZZ	81349	RNC55H1502FS	RESISTOR, FIXED, FILM SELECT AT TEST	2
	17	XDDZZ	81349	RNC55H1582FS	RESISTOR, FIXED, FILM SELECT AT TEST	2
	17	XDDZZ	81349	RNC55H1652FS	RESISTOR, FIXED, FILM SELECT AT TEST	2
	17	XDDZZ	81349	RNC55H1742FS	RESISTOR, FIXED, FILM SELECT AT TEST	2
	17	XDDZZ	81349	RNC55H1822FS	RESISTOR, FIXED, FILM SELECT AT TEST	2
	17	XDDZZ	81349	RNC55H1912FS	RESISTOR, FIXED, FILM SELECT AT TEST	2
	17	XDDZZ	81349	RNC55H2002FS	RESISTOR, FIXED, FILM SELECT AT TEST	2

SECTION II

TM 1-1427-779-23P C08

(1) ITEM NO.	(2) SMR CODE	(3) FSCM	(4) PART NUMBER	(5) DESCRIPTION/USABLE ON CODES	(6) QTY
17	XDDZZ	81349	RNC55H2102FS	RESISTOR, FIXED, FILM SELECT AT TEST	2
17	XDDZZ	81349	RNC55H2212FS	RESISTOR, FIXED, FILM SELECT AT TEST	2
17	XDDZZ	81349	RNC55H2322FS	RESISTOR, FIXED, FILM SELECT AT TEST	2
17	XDDZZ	81349	RNC55H2432FS	RESISTOR, FIXED, FILM SELECT AT TEST	2
17	XDDZZ	81349	RNC55H2492FS	RESISTOR, FIXED, FILM SELECT AT TEST	2
17	XDDZZ	81349	RNC55H2552FS	RESISTOR, FIXED, FILM SELECT AT TEST	2
17	XDDZZ	81349	RNC55H2612FS	RESISTOR, FIXED, FILM SELECT AT TEST	2
17	XDDZZ	81349	RNC55H2672FS	RESISTOR, FIXED, FILM SELECT AT TEST	2
17	PADZZ	81349	RNC55H2742FS	RESISTOR, FIXED, FILM SELECT AT TEST	2
17	XDDZZ	81349	RNC55H2802FS	RESISTOR, FIXED, FILM SELECT AT TEST	2
17	XDDZZ	81349	RNC55H2872FS	RESISTOR, FIXED, FILM SELECT AT TEST	2
17	XDDZZ	81349	RNC55H2942FS	RESISTOR, FIXED, FILM SELECT AT TEST	2
17	XDDZZ	81349	RNC55H3012FS	RESISTOR, FIXED, FILM SELECT AT TEST	2
17	XDDZZ	81349	RNC55H4991FS	RESISTOR, FIXED, FILM SELECT AT TEST	2
17	XDDZZ	81349	RNC55H5621FS	RESISTOR, FIXED, FILM SELECT AT TEST	2
17	XDDZZ	81349	RNC55H6341FS	RESISTOR, FIXED, FILM SELECT AT TEST	2
17	XDDZZ	81349	RNC55H6811FS	RESISTOR, FIXED, FILM SELECT AT TEST	2
17	XDDZZ	81349	RNC55H7321FS	RESISTOR, FIXED, FILM SELECT AT TEST	2
17	XDDZZ	81349	RNC55H8061FS	RESISTOR, FIXED, FILM SELECT AT TEST	2
17	XDDZZ	81349	RNC55H8661FS	RESISTOR, FIXED, FILM SELECT AT TEST	2
17	XDDZZ	81349	RNC55H9311FS	RESISTOR, FIXED, FILM SELECT AT TEST	2
18	XDDZZ	81349	RLR07C1000GS	RESISTOR, FIXED, FILM	17
19	XDDZZ	81349	RLR05C2001GS	RESISTOR, FIXED, FILM	2
20	XDDZZ	81349	RNC50H1003FS	RESISTOR, FIXED, FILM	5
21	XDDZZ	81349	RNC50H2003FS	RESISTOR, FIXED, FILM	1
22	XDDZZ	81349	RCR05G106JS	RESISTOR, FIXED, COMP	1
23	XDDZZ	81349	RLR05C10R0GS	RESISTOR, FIXED, FILM	8
* 24	XDDZZ	81349	RNC55H2212FS	RESISTOR, FIXED, FILM	2
25	XDDZZ	81349	RLR05C1004FR	RESISTOR, FIXED, FILM	1

SECTION II		TM 1-1427-779-23P C10				
(1)	(2)	(3)	(4)	(5)	(6)	
ITEM	SMR		PART			
NO.	CODE	FSCM	NUMBER	DESCRIPTION/USABLE ON CODES		QTY
26	XDDZZ	81349	M55310/16-B31A16	OSCILLATOR, CRYSTAL		1
27	XDDZZ	81349	M38510/34101BCA	MICROCIRCUIT, DIGITA		4
28	XDDZZ	81349	M38510/30107BEA	MICROCIRCUIT, DIGITA		1
29	PADZZ	81349	M38510/32301BCA	MICROCIRCUIT, DIGITA		1
30	XDDZZ	07187	8517568-100	MICROCIRCUIT, MEMORY		1
31	XDDZZ	81349	M38510/31512BEA	MICROCIRCUIT, DIGITA		2
32	PRDZZ	81349	M38510/30003BCA	MICROCIRCUIT, DIGITA		1
33	PADZZ	67268	5962-8765601RA	MICROCIRCUIT, DIGITA		2
34	PRDZZ	81349	M38510/32401BRA	MICROCIRCUIT, DIGITA		1
35	XDDZZ	81349	M38510/32403BCA	MICROCIRCUIT, DIGITA		13
36	XDDZZ	81349	M38510/31401BEA	MICROCIRCUIT, DIGITA		1
37	XDDZZ	81349	M38510/34105BRB	MICROCIRCUIT, DIGITA		4
38	XDDZZ	81349	M38510/33501BCA	MICROCIRCUIT, DIGITA		3
39	XDDZZ	81349	M38510/30501BCA	MICROCIRCUIT, DIGITA		2
40	PADZZ	67268	5962-8765401EA	MICROCIRCUIT, DIGITA		1
41	PADZZ	81349	8500401EA	MICROCIRCUIT, DIGITA		2
42	PADZZ	67268	5962-8765501RA	MICROCIRCUIT, DIGITA		3
43	PRDZZ	81349	M38510/32501BRA	MICROCIRCUIT, DIGITA		1
44	XDDZZ	81349	M38510/31004BCA	MICROCIRCUIT, DIGITA		2
45	XDDZZ	81349	M38510/30301BCA	MICROCIRCUIT, DIGITA		1
46	XDDZZ	81349	M38510/65751BCA	MICROCIRCUIT, DIGITA		1
47	PBDZZ	67268	8403616JA	MICROCIRCUIT, MEMORY		4
48	XDDZZ	81349	M38510/32803BRA	MICROCIRCUIT, DIGITA		6
49	XDDZZ	67268	5962-9466401MEA	MICROCIRCUIT, DIGITA		1
50	XDDZZ	07187	8517571-100	MICROCIRCUIT, MEMORY		1
51	XDDZZ	81349	M38510/30001BCA	MICROCIRCUIT, DIGITA		4
52	XDDZA	81349	JANTX2N6987	SEMICONDUCTOR DEVIC		2
53	XDDZZ	07187	FW8517157-101	FIRMWARE, MICROCIRCU		1
54	XDDZZ	81349	M38510/34001BCA	MICROCIRCUIT, DIGITA		1
55	XDDZZ	81349	M38510/33203BRA	MICROCIRCUIT, DIGITA		9
56	XDDZZ	81349	M38510/12302BEA	MICROCIRCUIT, LINEAR		2
57	PBDZZ	67268	8503004YA	MICROCIRCUIT, HYBRID		1
58	XDDZZ	07187	8517561-100	MICROCIRCUIT, MEMORY		1
59	XDDZZ	67268	5962-8967701CA	MICROCIRCUIT, LINEAR		1
60	PADZA	67268	5962-8760601GA	MICROCIRCUIT, LINEAR		1
61	XDDZZ	81349	M38510/10304BPA	MICROCIRCUIT, LINEAR		1
* 62	XDDZZ	67268	5962-8963601GC	MICROCIRCUIT, LINEAR		1
63	PBDZZ	07187	4004553	RETAINER-EJECTOR, EL		2
64	XDDZZ	96906	MS16535-27	RIVET, TUBULAR		2
65	XDDZZ	07187	8516502-1	PIN, GROUND SAFETY		7
66	XDDZZ	07187	8503778-9	HOLDER, ELECTRICAL C		2
67	XDDZZ	96906	MS20426AD2-4-5	RIVET, SOLID		4
68	XDDZZ	07187	4035447-39	INSULATOR DISK		8

END OF FIGURE

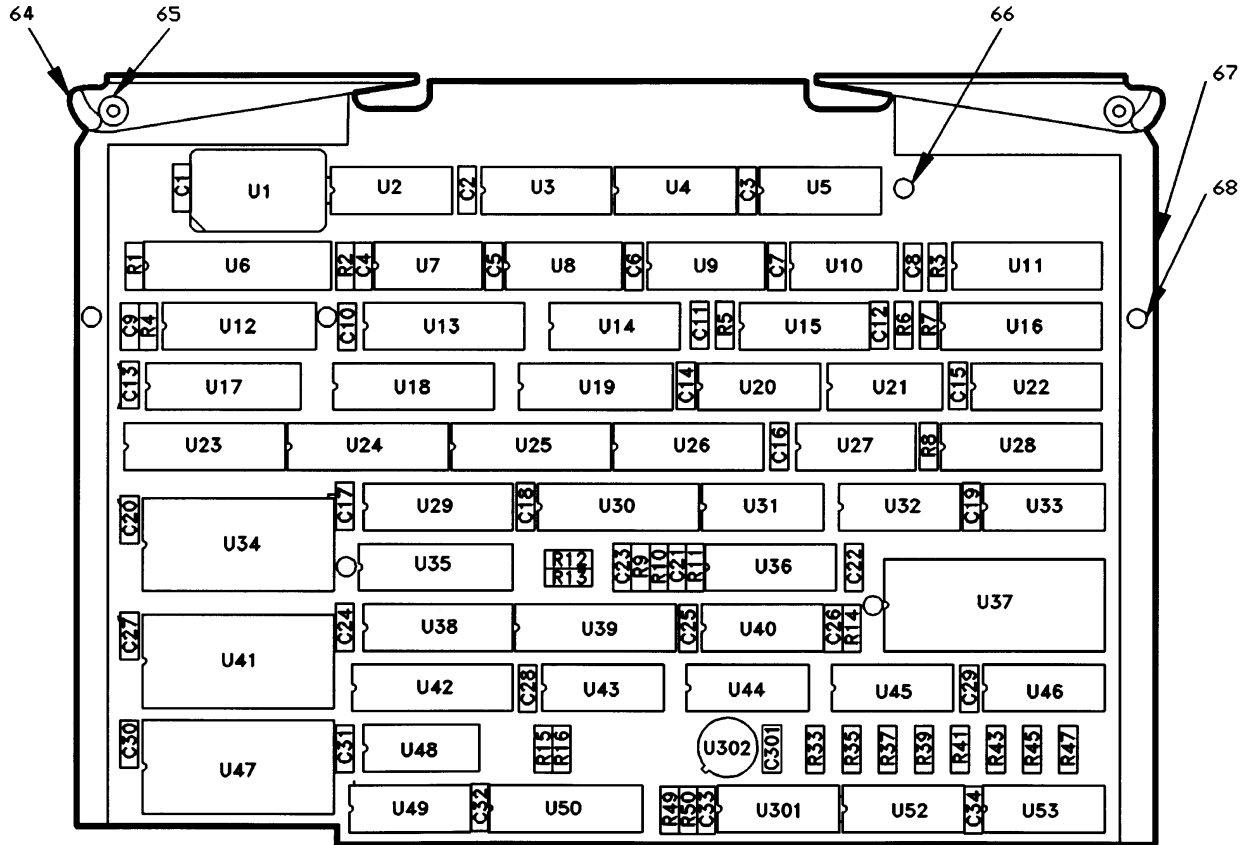

Figure 57B. Circuit Card Assembly, ADSS I/O
 (8515287-904) (Group 2050)
 (Sheet 1 of 3)

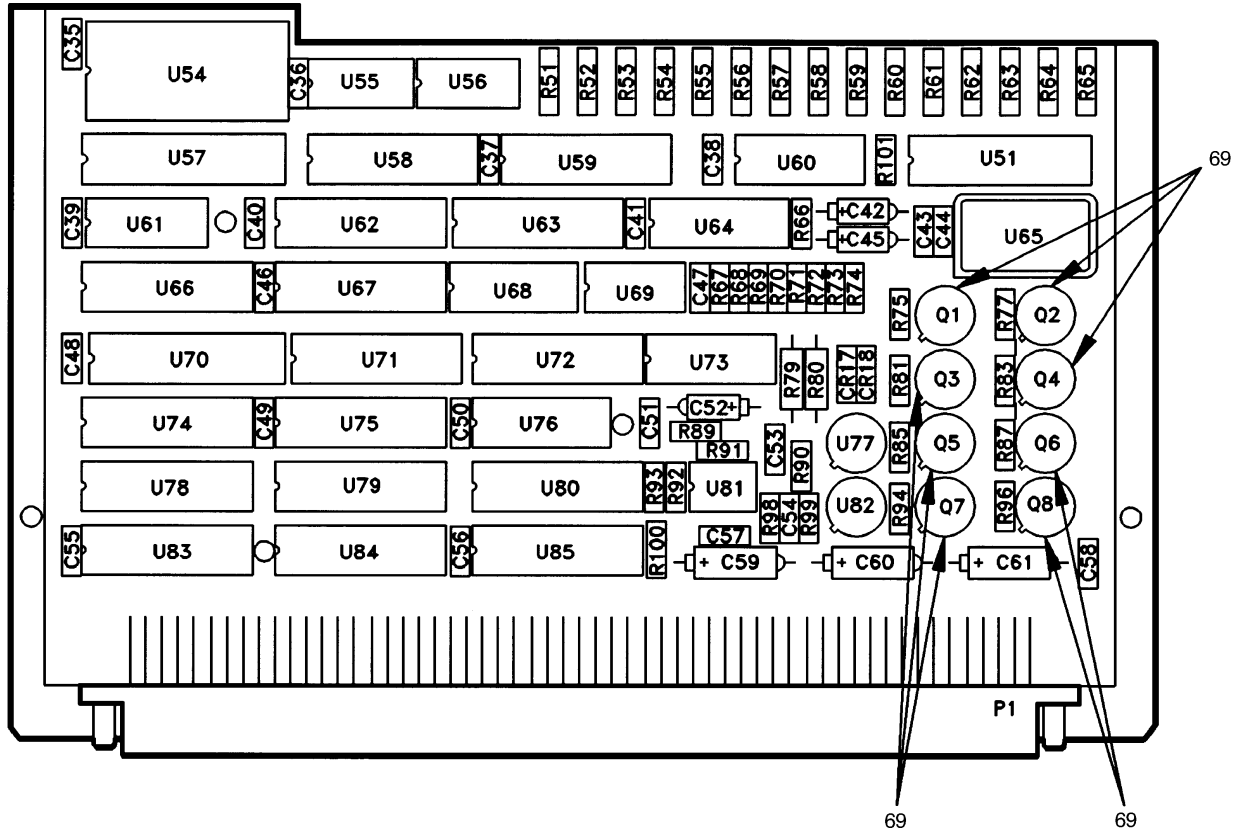

Figure 57B. Circuit Card Assembly, ADSS I/O
 (8515287-904) (Group 2050)
 (Sheet 2 of 3)

REF DES.	ITEM NO.	REF DES.	ITEM NO.	REF DES.	ITEM NO.	REF DES.	ITEM NO.
CR17	1	R10	16	R100	13	U43	
CR18	1	R11	13	R101	13	THRU	
C1		R12*	17	U1	26	U46	51
THRU		R13*	17	U2	27	U47	47
C10	2	R14	13	U3	28	U48	48
C11	3	R15	12	U4	27	U49	38
C12	3	R16	12	U5	29	U50	35
C13		R33	13	U6	30	U51	42
THRU		R35	13	U7	27	U52	52
C21	2	R37	13	U8	27	U53	52
C22	4	R39	13	U9	31	U54	47
C23	5	R41	13	U10	32	U55	35
C24		R43	13	U11	33	U56	39
THRU		R45	13	U12	34	U57	53
C41	2	R47	13	U13	35	U58	35
C42	6	R49	18	U14	31	U59	35
C43	2	R50	13	U15	36	U60	42
C44	2	R51		U16	33	U61	54
C45	6	THRU		U17	37	U62	55
C46		R65	18	U18	37	U63	35
THRU		R66	19	U19	35	U64	56
C51	2	R67		U20	38	U65	57
C52	6	THRU		U21	39	U66	55
C53	7	R69	20	U22	40	U67	55
C54	5	R70	21	U23	37	U68	38
C55	2	R71	20	U24	37	U69	56
C56	2	R72	20	U25	35	U70	58
C57	5	R73	16	U26	35	U71	55
C58	5	R74	22	U27	41	U72	55
C59	8	R75	23	U28	42	U73	59
C60	9	R77	23	U29	43	U74	55
C61	9	R79	24	U30	35	U75	55
C301	2	R80	24	U31	44	U76	41
P1	10	R81	23	U32	45	U77	60
Q1		R83	23	U33	46	U78	48
THRU		R85	23	U34	47	U79	48
Q8	11	R87	23	U35	48	U80	35
R1		R89	19	U36	49	U81	61
THRU		R90	25	U37	50	U82	62
R3	12	R91	14	U38	48	U83	55
R4	13	R92	18	U39	35	U84	55
R5	14	R93	13	U40	44	U85	35
R6	14	R94	23	U41	47	U301	27
R7	12	R96	23	U42	48	U302	63
R8	13	R98	15				
R9	15	R99	14				

* SELECT AT TEST

SECTION II

TM 1-1427-779-23P C08

(1) ITEM NO.	(2) SMR CODE	(3) FSCM	(4) PART NUMBER	(5) DESCRIPTION/USABLE ON CODES	(6) QTY
				GROUP 2050 CIRCUIT CARD ASSEMBLY, ADSS I/O 8515287-904	FIG. 57B (07187)
1	PADZZ	81349	JANTX1N5711-1	SEMICONDUCTOR DEVIC	2
* 2	XDDZZ	81349	M39014/22-3794	CAPACITOR, FIXED, CER	48
* 3	XDDZZ	81349	M39014/22-3764	CAPACITOR, FIXED, CER	2
* 4	XDDZZ	81349	CCR75CG151FS	CAPACITOR, FIXED, CER	1
* 5	XDDZZ	81349	M39014/02-1419V	CAPACITOR, FIXED, CER	4
* 6	XDDZF	81349	M39003/01-6194	CAPACITOR, FIXED, ELE	3
* 7	XDDZZ	81349	M39014/22-3776	CAPACITOR, FIXED, CER	1
* 8	XDDZZ	81349	M39003/01-8083	CAPACITOR, FIXED, ELE	1
* 9	XDDZZ	81349	M39003/01-6108	CAPACITOR, FIXED, ELE	2
* 10	PADZA	07187	8500182-23	CONNECTOR, RECEPTACL	1
* 11	XDDZZ	81349	JANTX2N6661	TRANSISTOR	8
* 12	XDDZZ	81349	RLR05C5111FS	RESISTOR FIXED, FILM	6
* 13	XDDZZ	81349	RLR05C1001GS	RESISTOR FIXED, FILM	16
* 14	XDDZZ	81349	RLR05C1002GS	RESISTOR FIXED, FILM	4
* 15	XDDZZ	81349	RLR05C1003GS	RESISTOR FIXED, FILM	2
* 16	XDDZZ	81349	RLR05C2002GS	RESISTOR FIXED, FILM	2
* 17	XDDZZ	81349	RNC55H1002FS	RESISTOR FIXED, FILM SELECT AT TEST	2
* 17	XDDZZ	81349	RNC55H1052FS	RESISTOR FIXED, FILM SELECT AT TEST	2
* 17	XDDZZ	81349	RNC55H1102FS	RESISTOR FIXED, FILM SELECT AT TEST	2
* 17	XDDZZ	81349	RNC55H1182FS	RESISTOR FIXED, FILM SELECT AT TEST	2
* 17	XDDZZ	81349	RNC55H1242FS	RESISTOR FIXED, FILM SELECT AT TEST	2
* 17	XDDZZ	81349	RNC55H1302FS	RESISTOR FIXED, FILM SELECT AT TEST	2
* 17	XDDZZ	81349	RNC55H1372FS	RESISTOR FIXED, FILM SELECT AT TEST	2
* 17	XDDZZ	81349	RNC55H1432FS	RESISTOR FIXED, FILM SELECT AT TEST	2
* 17	XDDZZ	81349	RNC55H1502FS	RESISTOR FIXED, FILM SELECT AT TEST	2
* 17	XDDZZ	81349	RNC55H1582FS	RESISTOR FIXED, FILM SELECT AT TEST	2
* 17	XDDZZ	81349	RNC55H1652FS	RESISTOR FIXED, FILM SELECT AT TEST	2
* 17	XDDZZ	81349	RNC55H1742FS	RESISTOR FIXED, FILM SELECT AT TEST	2
* 17	XDDZZ	81349	RNC55H1822FS	RESISTOR FIXED, FILM SELECT AT TEST	2
* 17	XDDZZ	81349	RNC55H1912FS	RESISTOR FIXED, FILM SELECT AT TEST	2
* 17	XDDZZ	81349	RNC55H2002FS	RESISTOR FIXED, FILM SELECT AT TEST	2

SECTION II

TM 1-1427-779-23P C08

(1) ITEM NO.	(2) SMR CODE	(3) FSCM	(4) PART NUMBER	(5) DESCRIPTION/USABLE ON CODES	(6) QTY
* 17	XDDZZ	81349	RNC55H2102FS	RESISTOR FIXED, FILM SELECT AT TEST	2
* 17	XDDZZ	81349	RNC55H2212FS	RESISTOR FIXED, FILM SELECT AT TEST	2
* 17	XDDZZ	81349	RNC55H2322FS	RESISTOR FIXED, FILM SELECT AT TEST	2
* 17	XDDZZ	81349	RNC55H2432FS	RESISTOR FIXED, FILM SELECT AT TEST	2
* 17	XDDZZ	81349	RNC55H2492FS	RESISTOR FIXED, FILM SELECT AT TEST	2
* 17	XDDZZ	81349	RNC55H2552FS	RESISTOR FIXED, FILM SELECT AT TEST	2
* 17	XDDZZ	81349	RNC55H2612FS	RESISTOR FIXED, FILM SELECT AT TEST	2
* 17	XDDZZ	81349	RNC55H2672FS	RESISTOR FIXED, FILM SELECT AT TEST	2
* 17	XDDZZ	81349	RNC55H2742FS	RESISTOR SELECT AT TEST	2
* 17	XDDZZ	81349	RNC55H2802FS	RESISTOR FIXED, FILM SELECT AT TEST	2
* 17	XDDZZ	81349	RNC55H2872FS	RESISTOR FIXED, FILM SELECT AT TEST	2
* 17	XDDZZ	81349	RNC55H2942FS	RESISTOR FIXED, FILM SELECT AT TEST	2
* 17	XDDZZ	81349	RNC55H3012FS	RESISTOR FIXED, FILM SELECT AT TEST	2
* 17	XDDZZ	81349	RNC55H4991FS	RESISTOR FIXED, FILM SELECT AT TEST	2
* 17	XDDZZ	81349	RNC55H5621FS	RESISTOR FIXED, FILM SELECT AT TEST	2
* 17	XDDZZ	81349	RNC55H6341FS	RESISTOR FIXED, FILM SELECT AT TEST	2
* 17	XDDZZ	81349	RNC55H6811FS	RESISTOR FIXED, FILM SELECT AT TEST	2
* 17	XDDZZ	81349	RNC55H7321FS	RESISTOR FIXED, FILM SELECT AT TEST	2
* 17	XDDZZ	81349	RNC55H8061FS	RESISTOR FIXED, FILM SELECT AT TEST	2
* 17	XDDZZ	81349	RNC55H8661FS	RESISTOR FIXED, FILM SELECT AT TEST	2
* 17	XDDZZ	81349	RNC55H9311FS	RESISTOR FIXED, FILM SELECT AT TEST	2
* 18	XDDZZ	81349	RLR07C1000GS	RESISTOR FIXED, FILM	17
* 19	XDDZZ	81349	RLR05C2001GS	RESISTOR FIXED, FILM	2
* 20	XDDZZ	81349	RNC50H1003FS	RESISTOR FIXED, FILM	5
* 21	XDDZZ	81349	RNC50H2003FS	RESISTOR FIXED, FILM	1
* 22	XDDZZ	81349	RCR05G106JS	RESISTOR FIXED, COMP	1
* 23	XDDZZ	81349	RLR05C10R0GS	RESISTOR FIXED, FILM	8
* 24	XDDZZ	81349	RNC55H2212FS	RESISTOR FIXED, FILM	2
* 25	XDDZZ	81349	RLR05C1004FR	RESISTOR FIXED, FILM	1

SECTION II		TM 1-1427-779-23P C11				
(1)	(2)	(3)	(4)	(5)	(6)	
ITEM	SMR		PART			
NO.	CODE	FSCM	NUMBER	DESCRIPTION/USABLE ON CODES		QTY
26	XDDZZ	81349	M55310/16-B31A16	OSCILLATOR, CRYSTAL		1
27	XDDZZ	81349	M38510/34101BCA	MICROCIRCUIT, DIGITA		5
28	XDDZZ	81349	M38510/30107BEA	MICROCIRCUIT, DIGITA		1
29	PADZZ	67268	5962-9093701MCA	MICROCIRCUIT, DIGITA		1
30	XDDZZ	07187	8517568-100	MICROCIRCUIT, DIGITA		1
31	XDDZZ	81349	M38510/31512BEA	MICROCIRCUIT, DIGITA		2
32	PRDZZ	81349	M38510/30003BCA	MICROCIRCUIT, DIGITA		1
33	PADZZ	67268	5962-8765601RA	MICROCIRCUIT, DIGITA		2
34	PRDZZ	81349	M38510/32401BRA	MICROCIRCUIT, DIGITA		1
35	XDDZZ	81349	M38510/32401BRA	MICROCIRCUIT, DIGITA		13
36	XDDZZ	81349	M38510/31401BEA	MICROCIRCUIT, DIGITA		1
37	XDDZZ	81349	M38510/34105BRB	MICROCIRCUIT, DIGITA		4
38	XDDZZ	81349	M38510/33501BCA	MICROCIRCUIT, DIGITA		3
39	XDDZZ	81349	M38510/30501BCA	MICROCIRCUIT, DIGITA		2
40	PADZZ	67268	5962-8765401EA	MICROCIRCUIT, DIGITA		1
41	PADZZ	81349	8500401EA	MICROCIRCUIT, DIGITA		2
42	PADZZ	67268	5962-8765501RA	MICROCIRCUIT, DIGITA		3
43	PRDZZ	81349	M38510/32501BRA	MICROCIRCUIT, DIGITA		1
44	XDDZZ	81349	M38510/31004BCA	MICROCIRCUIT, DIGITA		2
45	XDDZZ	81349	M38510/30301BCA	MICROCIRCUIT, DIGITA		1
46	XDDZZ	81349	M38510/65751BCA	MICROCIRCUIT, DIGITA		1
47	PBDZZ	67268	8403616JA	MICROCIRCUIT, DIGITA		4
48	XDDZZ	81349	M38510/32803BRA	MICROCIRCUIT, DIGITA		6
49	XDDZZ	67268	5962-9466401MEA	MICROCIRCUIT, DIGITA		1
50	XDDZZ	07187	8517571-100	MICROCIRCUIT, DIGITA		1
51	XDDZZ	81349	M38510/30001BCA	MICROCIRCUIT, DIGITA		4
52	XDDZA	81349	JANTX2N6987	SEMICONDUCTOR DEVIC		2
* 53	XDDZZ	07187	FW8517157-102	FIRMWARE, MICROIRCU		1
54	XDDZZ	81349	M38510/34001BCA	MICROCIRCUIT, DIGITA		1
55	XDDZZ	81349	M38510/33203BRA	MICROCIRCUIT, DIGITA		9
56	XDDZZ	81349	M38510/12302BEA	MICROCIRCUIT, LINEAR		2
57	PBDZZ	14933	8503004YA	MICROCIRCUIT, LINEAR		1
58	XDDZZ	07187	8517561-100	MICROCIRCUIT, DIGITA		1
59	XDDZZ	67268	5962-8967701CA	MICROCIRCUIT, LINEAR		1
60	PADZA	67268	5962-8760601GA	MICROCIRCUIT, LINEAR		1
61	XDDZZ	81349	M38510/10304BPA	MICROCIRCUIT, LINEAR		1
62	XDDZZ	67268	5962-8963601GC	MICROCIRCUIT, LINEAR		1
* 63	PADZZ	67268	5962-8778201XA	MICROCIRCUIT, LINEAR		1
64	PBDZZ	07187	4004553	RETAINER-EJECTOR, EL		2
65	XDDZZ	96906	MS16535-27	RIVET, TUBULAR		2
66	XDDZZ	07187	8516502-1	PIN, GROUND SAFETY		7
67	XDDZZ	07187	8503778-9	HOLDRR, ELECTRICAL C		2
68	XDDZZ	96906	MS20426AD2-4-5	RIVET, SOLID		4
69	XDDZZ	07187	4035447-39	INSULATOR DISK		8
70	Deleted					

END OF FIGURE

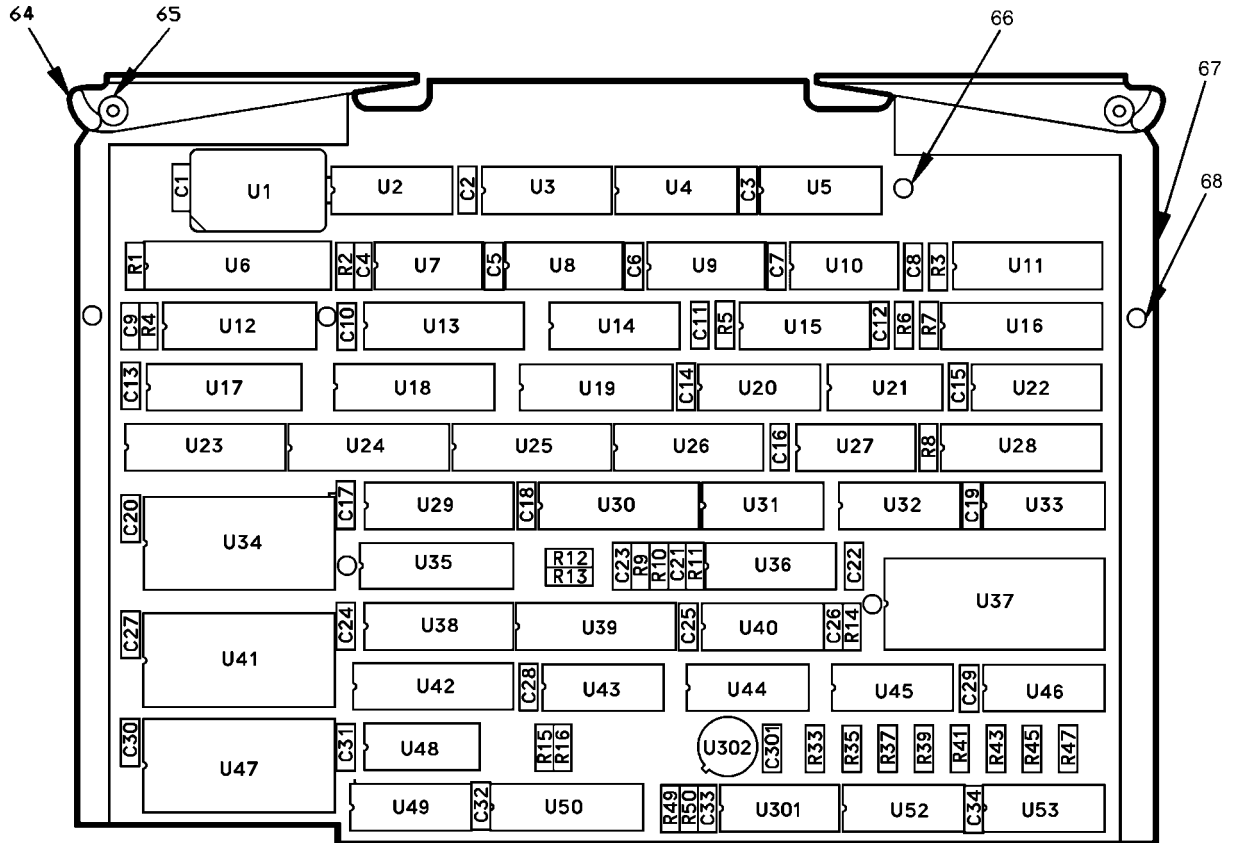

Figure 57C. Circuit Card Assembly, ADSS I/O
 (8515287-905) (Group 2055)
 (Sheet 1 of 3)

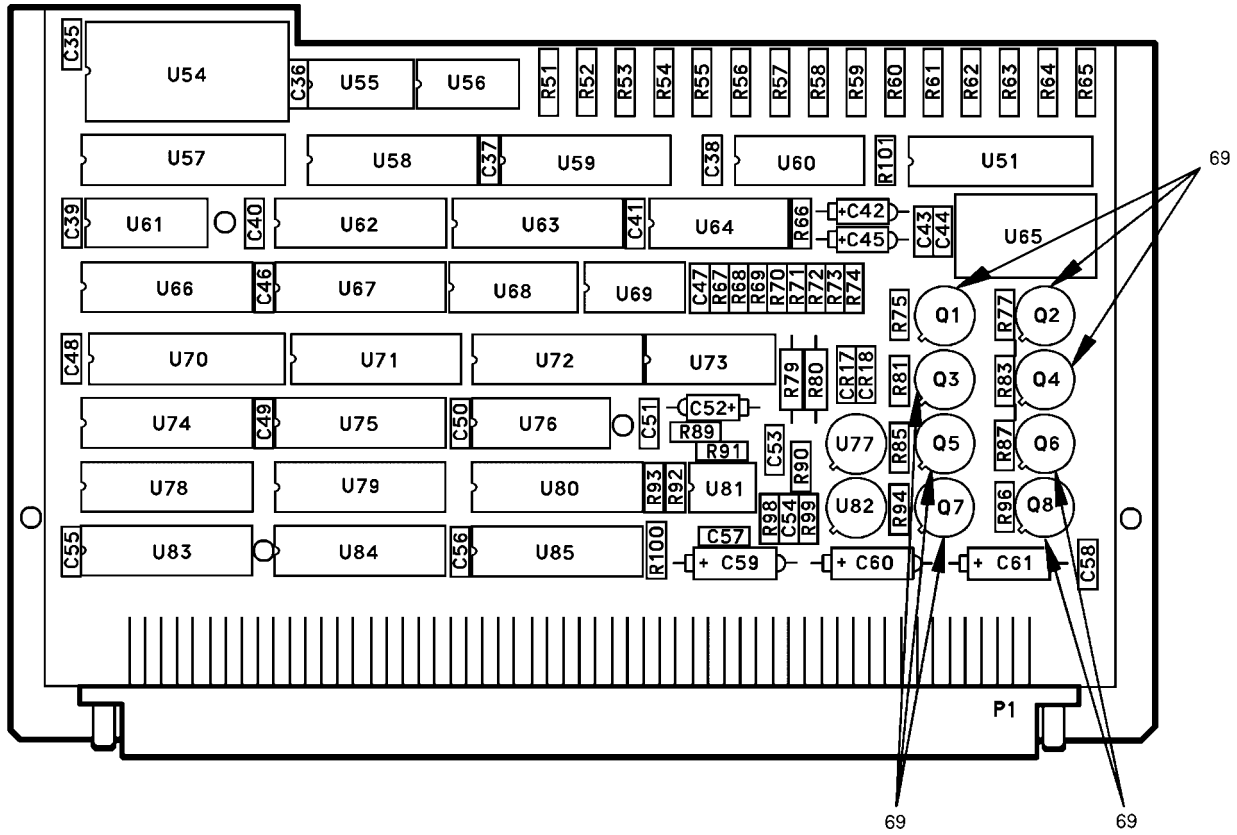

Figure 57C. Circuit Card Assembly, ADSS I/O
 (8515287-905) (Group 2055)
 (Sheet 2 of 3)

REF DES.	ITEM NO.	REF DES.	ITEM NO.	REF DES.	ITEM NO.	REF DES.	ITEM NO.
CR17	1	R10	16	R100	13	U43	
CR18	1	R11	13	R101	13	THRU	
C1		R12*	17	U1	26	U46	51
THRU		R13*	17	U2	27	U47	47
C10	2	R14	13	U3	28	U48	48
C11	3	R15	12	U4	27	U49	38
C12	3	R16	12	U5	29	U50	35
C13		R33	13	U6	30	U51	42
THRU		R35	13	U7	27	U52	52
C21	2	R37	13	U8	27	U53	52
C22	4	R39	13	U9	31	U54	47
C23	5	R41	13	U10	32	U55	35
C24		R43	13	U11	33	U56	39
THRU		R45	13	U12	34	U57	53
C41	2	R47	13	U13	35	U58	35
C42	6	R49	18	U14	31	U59	35
C43	2	R50	13	U15	36	U60	42
C44	2	R51		U16	33	U61	54
C45	6	THRU		U17	37	U62	55
C46		R65	18	U18	37	U63	35
THRU		R66	19	U19	35	U64	56
C51	2	R67		U20	38	U65	57
C52	6	THRU		U21	39	U66	55
C53	7	R69	20	U22	40	U67	55
C54	5	R70	21	U23	37	U68	38
C55	2	R71	20	U24	37	U69	56
C56	2	R72	20	U25	35	U70	58
C57	5	R73	16	U26	35	U71	55
C58	5	R74	22	U27	41	U72	55
C59	8	R75	23	U28	42	U73	59
C60	9	R77	23	U29	43	U74	55
C61	9	R79	24	U30	35	U75	55
C301	2	R80	24	U31	44	U76	41
P1	10	R81	23	U32	45	U77	60
Q1		R83	23	U33	46	U78	48
THRU		R85	23	U34	47	U79	48
Q8	11	R87	23	U35	48	U80	35
R1		R89	19	U36	49	U81	61
THRU		R90	25	U37	50	U82	62
R3	12	R91	14	U38	48	U83	55
R4	13	R92	18	U39	35	U84	55
R5	14	R93	13	U40	44	U85	35
R6	14	R94	23	U41	47	U301	27
R7	12	R96	23	U42	48	U302	63
R8	13	R98	15				
R9	15	R99	14				

* SELECT AT TEST

SECTION II

TM 1-1427-779-23P C11

(1) ITEM NO.	(2) SMR CODE	(3) FSCM	(4) PART NUMBER	(5) DESCRIPTION/USABLE ON CODES	(6) QTY
*				GROUP 2055	
*				CIRCUIT CARD ASSEMBLY,	FIG. 57C
*				ADSS I/O	
*				8515287-905	(07187)
* 1	PADZZ	81349	JANTX1N5711-1	SEMICONDUCTOR DEVIC	2
* 2	XDDZZ	81349	M39014/22-3794	CAPACITOR, FIXED, CER	48
* 3	XDDZZ	81349	M39014/22-3764	CAPACITOR, FIXED, CER	2
* 4	XDDZZ	81349	CCR75CG151FS	CAPACITOR, FIXED, CER	1
* 5	XDDZZ	81349	M39014/02-1419V	CAPACITOR, FIXED, CER	4
* 6	XDDZF	81349	M39003/01-6194	CAPACITOR, FIXED, ELE	3
* 7	XDDZZ	81349	M39014/22-3776	CAPACITOR, FIXED, CER	1
* 8	XDDZZ	81349	M39003/01-8083	CAPACITOR, FIXED, ELE	1
* 9	XDDZZ	81349	M39003/01-6108	CAPACITOR, FIXED, ELE	2
* 10	PADZA	07187	8500182-23	CONNECTOR, RECEPTACL	1
* 11	XDDZZ	81349	JANTX2N6661	TRANSISTOR	8
* 12	XDDZZ	81349	RLR05C5111FS	RESISTOR FIXED, FILM	6
* 13	XDDZZ	81349	RLR05C1001GS	RESISTOR FIXED, FILM	16
* 14	XDDZZ	81349	RLR05C1002GS	RESISTOR FIXED, FILM	4
* 15	XDDZZ	81349	RLR05C1003GS	RESISTOR FIXED, FILM	2
* 16	XDDZZ	81349	RLR05C2002GS	RESISTOR FIXED, FILM	2
* 17	XDDZZ	81349	RNC55H1002FS	RESISTOR FIXED, FILM SELECT AT TEST	2
* 17	XDDZZ	81349	RNC55H1052FS	RESISTOR FIXED, FILM SELECT AT TEST	2
* 17	XDDZZ	81349	RNC55H1102FS	RESISTOR FIXED, FILM SELECT AT TEST	2
* 17	XDDZZ	81349	RNC55H1182FS	RESISTOR FIXED, FILM SELECT AT TEST	2
* 17	XDDZZ	81349	RNC55H1242FS	RESISTOR FIXED, FILM SELECT AT TEST	2
* 17	XDDZZ	81349	RNC55H1302FS	RESISTOR FIXED, FILM SELECT AT TEST	2
* 17	XDDZZ	81349	RNC55H1372FS	RESISTOR FIXED, FILM SELECT AT TEST	2
* 17	XDDZZ	81349	RNC55H1432FS	RESISTOR FIXED, FILM SELECT AT TEST	2
* 17	XDDZZ	81349	RNC55H1502FS	RESISTOR FIXED, FILM SELECT AT TEST	2
* 17	XDDZZ	81349	RNC55H1582FS	RESISTOR FIXED, FILM SELECT AT TEST	2
* 17	XDDZZ	81349	RNC55H1652FS	RESISTOR FIXED, FILM SELECT AT TEST	2
* 17	XDDZZ	81349	RNC55H1742FS	RESISTOR FIXED, FILM SELECT AT TEST	2
* 17	XDDZZ	81349	RNC55H1822FS	RESISTOR FIXED, FILM SELECT AT TEST	2
* 17	XDDZZ	81349	RNC55H1912FS	RESISTOR FIXED, FILM SELECT AT TEST	2
* 17	XDDZZ	81349	RNC55H2002FS	RESISTOR FIXED, FILM SELECT AT TEST	2

SECTION II		TM 1-1427-779-23P C11				
(1)	(2)	(3)	(4)	(5)	(6)	
ITEM	SMR		PART			
NO.	CODE	FSCM	NUMBER	DESCRIPTION/USABLE ON CODES		QTY
* 17	XDDZZ	81349	RNC55H2102FS	RESISTOR FIXED,FILM SELECT AT TEST		2
* 17	XDDZZ	81349	RNC55H2212FS	RESISTOR FIXED,FILM SELECT AT TEST		2
* 17	XDDZZ	81349	RNC55H2322FS	RESISTOR FIXED,FILM SELECT AT TEST		2
* 17	XDDZZ	81349	RNC55H2432FS	RESISTOR FIXED,FILM SELECT AT TEST		2
* 17	XDDZZ	81349	RNC55H2492FS	RESISTOR FIXED,FILM SELECT AT TEST		2
* 17	XDDZZ	81349	RNC55H2552FS	RESISTOR FIXED,FILM SELECT AT TEST		2
* 17	XDDZZ	81349	RNC55H2612FS	RESISTOR FIXED,FILM SELECT AT TEST		2
* 17	XDDZZ	81349	RNC55H2672FS	RESISTOR FIXED,FILM SELECT AT TEST		2
* 17	XDDZZ	81349	RNC55H2742FS	RESISTOR SELECT AT TEST		2
* 17	XDDZZ	81349	RNC55H2802FS	RESISTOR FIXED,FILM SELECT AT TEST		2
* 17	XDDZZ	81349	RNC55H2872FS	RESISTOR FIXED,FILM SELECT AT TEST		2
* 17	XDDZZ	81349	RNC55H2942FS	RESISTOR FIXED,FILM SELECT AT TEST		2
* 17	XDDZZ	81349	RNC55H3012FS	RESISTOR FIXED,FILM SELECT AT TEST		2
* 17	XDDZZ	81349	RNC55H4991FS	RESISTOR FIXED,FILM SELECT AT TEST		2
* 17	XDDZZ	81349	RNC55H5621FS	RESISTOR FIXED,FILM SELECT AT TEST		2
* 17	XDDZZ	81349	RNC55H6341FS	RESISTOR FIXED,FILM SELECT AT TEST		2
* 17	XDDZZ	81349	RNC55H6811FS	RESISTOR FIXED,FILM SELECT AT TEST		2
* 17	XDDZZ	81349	RNC55H7321FS	RESISTOR FIXED,FILM SELECT AT TEST		2
* 17	XDDZZ	81349	RNC55H8061FS	RESISTOR FIXED,FILM SELECT AT TEST		2
* 17	XDDZZ	81349	RNC55H8661FS	RESISTOR FIXED,FILM SELECT AT TEST		2
* 17	XDDZZ	81349	RNC55H9311FS	RESISTOR FIXED,FILM SELECT AT TEST		2
* 18	XDDZZ	81349	RLR07C1000GS	RESISTOR FIXED,FILM		17
* 19	XDDZZ	81349	RLR05C2001GS	RESISTOR FIXED,FILM		2
* 20	XDDZZ	81349	RNC50H1003FS	RESISTOR FIXED,FILM		5
* 21	XDDZZ	81349	RNC50H2003FS	RESISTOR FIXED,FILM		1
* 22	XDDZZ	81349	RCR05G106JS	RESISTOR FIXED,COMP		1
* 23	XDDZZ	81349	RLR05C10R0GS	RESISTOR FIXED,FILM		8
* 24	XDDZZ	81349	RNC55H2212FS	RESISTOR FIXED,FILM		2
* 25	XDDZZ	81349	RLR05C1004FR	RESISTOR FIXED,FILM		1

SECTION II		TM 1-1427-779-23P C11				
(1)	(2)	(3)	(4)	(5)	(6)	
ITEM	SMR		PART			
NO.	CODE	FSCM	NUMBER	DESCRIPTION/USABLE ON CODES	QTY	
* 26	XDDZZ	81349	M55310/16-B31A16	OSCILLATOR, CRYSTAL	1	
* 27	XDDZZ	81349	M38510/34101BCA	MICROCIRCUIT, DIGITA	5	
* 28	XDDZZ	81349	M38510/30107BEA	MICROCIRCUIT, DIGITA	1	
* 29	PADZZ	67268	5962-9093701MCA	MICROCIRCUIT, DIGITA	1	
* 30	XDDZZ	07187	8517568-100	MICROCIRCUIT, DIGITA	1	
* 31	XDDZZ	81349	M38510/31512BEA	MICROCIRCUIT, DIGITA	2	
* 32	PRDZZ	81349	M38510/30003BCA	MICROCIRCUIT, DIGITA	1	
* 33	PADZZ	67268	5962-8765601RA	MICROCIRCUIT, DIGITA	2	
* 34	PRDZZ	81349	M38510/32401BRA	MICROCIRCUIT, DIGITA	1	
* 35	XDDZZ	81349	M38510/32401BRA	MICROCIRCUIT, DIGITA	13	
* 36	XDDZZ	81349	M38510/31401BEA	MICROCIRCUIT, DIGITA	1	
* 37	XDDZZ	81349	M38510/34105BRB	MICROCIRCUIT, DIGITA	4	
* 38	XDDZZ	81349	M38510/33501BCA	MICROCIRCUIT, DIGITA	3	
* 39	XDDZZ	81349	M38510/30501BCA	MICROCIRCUIT, DIGITA	2	
* 40	PADZZ	67268	5962-8765401EA	MICROCIRCUIT, DIGITA	1	
* 41	PADZZ	81349	8500401EA	MICROCIRCUIT, DIGITA	2	
* 42	PADZZ	67268	5962-8765501RA	MICROCIRCUIT, DIGITA	3	
* 43	PRDZZ	81349	M38510/32501BRA	MICROCIRCUIT, DIGITA	1	
* 44	XDDZZ	81349	M38510/31004BCA	MICROCIRCUIT, DIGITA	2	
* 45	XDDZZ	81349	M38510/30301BCA	MICROCIRCUIT, DIGITA	1	
* 46	XDDZZ	81349	M38510/65751BCA	MICROCIRCUIT, DIGITA	1	
* 47	PBDZZ	67268	8403616JA	MICROCIRCUIT, DIGITA	4	
* 48	XDDZZ	81349	M38510/32803BRA	MICROCIRCUIT, DIGITA	6	
* 49	XDDZZ	67268	5962-9466401MEA	MICROCIRCUIT, DIGITA	1	
* 50	XDDZZ	07187	8517571-100	MICROCIRCUIT, DIGITA	1	
* 51	XDDZZ	81349	M38510/30001BCA	MICROCIRCUIT, DIGITA	4	
* 52	XDDZA	81349	JANTX2N6987	SEMICONDUCTOR DEVIC	2	
* 53	XDDZZ	07187	FW8517157-102	FIRMWARE, MICROCIRCU	1	
* 54	XDDZZ	81349	M38510/34001BCA	MICROCIRCUIT, DIGITA	1	
* 55	XDDZZ	81349	M38510/33203BRA	MICROCIRCUIT, DIGITA	9	
* 56	XDDZZ	81349	M38510/12302BEA	MICROCIRCUIT, LINEAR	2	
* 57	PBDZZ	14933	8503004YA	MICROCIRCUIT, LINEAR	1	
* 58	XDDZZ	07187	8517561-100	MICROCIRCUIT, DIGITA	1	
* 59	XDDZZ	67268	5962-8967701CA	MICROCIRCUIT, LINEAR	1	
* 60	PADZA	67268	5962-8760601GA	MICROCIRCUIT, LINEAR	1	
* 61	XDDZZ	81349	M38510/10304BPA	MICROCIRCUIT, LINEAR	1	
* 62	XDDZZ	67268	5962-8963601GC	MICROCIRCUIT, LINEAR	1	
* 63	PADZZ	67268	5962-8778201XA	MICROCIRCUIT, LINEAR	1	
* 64	XDDZZ	07187	4005039	RETAINER-EJECTOR, EL	2	
* 65	XDDZZ	96906	MS16535-27	RIVET, TUBULAR	2	
* 66	XDDZZ	07187	8516502-1	PIN, GROUND SAFETY	7	
* 67	XDDZZ	07187	8503778-9	HOLDRR, ELECTRICAL C	2	
* 68	XDDZZ	96906	MS20426AD2-4-5	RIVET, SOLID	4	
* 69	XDDZZ	07187	4035447-39	INSULATOR DISK	8	

END OF FIGURE

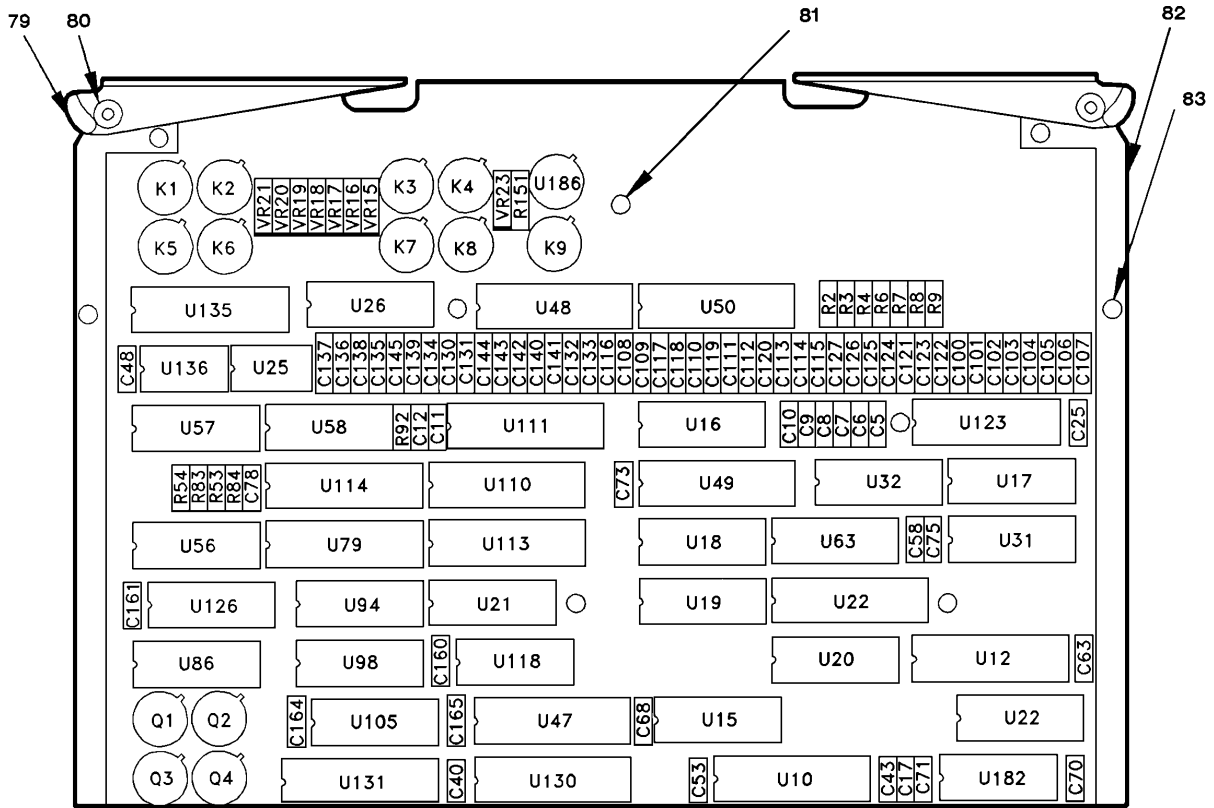

Figure 58. Circuit Card Assembly, ASE I/O
 (8507082-903) (Group 2060)
 (Sheet 1 of 3)

REF DES.	ITEM NO.	REF DES.	ITEM NO.	REF DES.	ITEM NO.	REF DES.	ITEM NO.
C1	1	R5	17	R201	43	U114	51
C2	2	R6	18	R202	27	U116	67
C3	1	R7	19	U1	44	U117	67
C4	2	R8	20	U2	45	U118	68
C5		R9	17	U3	46	U122	61
THRU		R37	21	U4	47	U123	51
C10	1	R39	22	U5	48	U126	63
C11	3	R40	23	U6	49	U130	51
C12	3	R41	21	U7	50	U131	47
C13	4	R43	22	U8	49	U132	
C14	5	R44	23	U10		THRU	
C16	6	R45	24	THRU		U134	67
C17	3	R46	25	U12	51	U135	51
C18	4	R47	24	U13	51	U136	47
C20	2	R48	25	U15	52	U138	69
C21	1	R49	24	U16	52	U145	70
C23		R50	25	U17		U154	54
THRU		R51	24	THRU		U159	71
C81	2	R52	25	U19	53	U162	71
C83	7	R53	26	U20	53	U167	54
C85	2	R54	26	U21	54	U170	54
C86	2	R83	27	U22	53	U177	72
C87	8	R84	27	U25	55	U178	63
C90	9	R85	28	U26	56	U182	71
C91	9	R92	29	U31	57	U184	70
C92	8	R112		U32	57	U185	73
C100		THRU		U47		U186	74
THRU		R114	30	THRU		VR1	
C145	1	R115	31	U49	51	THRU	
C150		R116	32	U50	51	VR3	75
THRU		R117	33	U56	58	VR4	
C153	3	R132	34	U57	58	THRU	
C160		R133	34	U58	59	VR11	76
THRU		R134	29	U59	47	VR12	75
C180	2	R135	29	U63	60	VR13	76
K1		R136	35	U64	61	VR14	76
THRU		R137	36	U75		VR15	
K8	10	R139	29	THRU		THRU	
K9	11	R140	29	U77	62	VR21	75
P1	12	R141	35	U79	51	VR22	77
Q1		R145	17	U80	47	VR23	78
THRU		R146	37	U81	47		
Q8	13	R147	17	U86	63		
Q9		R148	37	U94	64		
THRU		R151	38	U98	63		
Q12	14	R160	29	U105	65		
Q13	13	R170	39	U106	47		
Q14	13	R172	40	U107	51		
R1	15	R173	41	U109	66		
R2		R174	40	U110	51		
THRU		R175	36	U111	51		
R4	16	R200	42	U113	51		

Figure 58. Circuit Card Assembly, ASE I/O
 (8507082-903) (Group 2060)
 (Sheet 3 of 3)

SECTION II

TM 1-1427-779-23P C11

(1) ITEM NO.	(2) SMR CODE	(3) FSCM	(4) PART NUMBER	(5) DESCRIPTION/USABLE ON CODES	(6) QTY
				GROUP 2060	FIG. 58
				CIRCUIT CARD ASSEMBLY, ASE I/O	
				8507082-903	(07187)
1	PADZZ	81349	M39014/22-1076	CAPACITOR FIXED,CER	53
2	PADZZ	81349	M39014/22-1094	CAPACITOR FIXED,CER	35
3	PADZZ	81349	M39014/22-0158	CAPACITOR FIXED,CER	7
* 4	PADZZ	81349	M39014/05-2201	CAPACITOR FIXED,CER	2
5	PADZZ	81349	M39014/02-1316V	CAPACITOR FIXED,CER	1
6	PADZZ	81349	M39014/22-1070	CAPACITOR FIXED,CER	1
7	PADZZ	81349	M39003/01-6053	CAPACITOR FIXED	1
8	PADZZ	81349	M39014/02-1350V	CAPACITOR FIXED,CER	2
9	PADZZ	81349	M39003/01-6108	CAPACITOR FIXED,ELE	2
10	PADZZ	81349	M28776/5-025P	RELAY, HYBRID	8
11	PADZZ	81349	M28776/1-025P	RELAY, HYBRID	1
12	PADZA	07187	8500182-30	CONNECTOR,RECEPTACL	1
13	PADZZ	81349	JANTX2N6796	TRANSISTOR	10
14	PADZZ	81349	JANTXV2N2907A	TRANSISTOR	4
15	PADZZ	81349	RCR05G754JS	RESISTOR, FIXED	1
16	PADZZ	81349	RLR05C1003GS	RESISTOR, FIXED, FILM	3
17	PADZZ	81349	RLR05C4701GS	RESISTOR, FIXED, FILM	4
18	PADZZ	81349	RLR05C6200GS	RESISTOR, FIXED, FILM	1
19	PADZZ	81349	RLR05C1000GS	RESISTOR, FIXED, FILM	1
20	PADZZ	81349	RLR05C2000GS	RESISTOR, FIXED, FILM	1
21	PADZZ	81349	RLR05C2003GS	RESISTOR, FIXED, FILM	2
22	PADZZ	81349	RLR07C6201GS	RESISTOR, FIXED, FILM	2
23	PADZZ	81349	RLR07C3901GS	RESISTOR, FIXED, FILM	2
24	PADZZ	81349	RLR05C1501GR	RESISTOR, FIXED, FILM	4
25	PADZZ	81349	RWR80S3161FS	RESISTOR, FIXED, WIRE	4
26	PADZZ	81349	RLR05C5102GS	RESISTOR, FIXED, FILM	2
27	PADZZ	81349	RLR05C5101GS	RESISTOR, FIXED, FILM	3
28	PADZZ	81349	RLR07C6801GS	RESISTOR, FIXED, FILM	1
29	PADZZ	81349	RLR05C1002GS	RESISTOR, FIXED, FILM	6
30	PADZZ	81349	RLR05C5100GS	RESISTOR, FIXED, FILM	3
31	PADZZ	81349	RNC50H1373FS	RESISTOR, FIXED, FILM	1
32	PADZZ	81349	RNC50H5902FS	RESISTOR, FIXED, FILM	1
33	PADZZ	81349	RNC50H4422FS	RESISTOR, FIXED, FILM	1
34	PADZZ	81349	RWR80S2000FS	RESISTOR, FIXED, WIRE	2
* 35	PADZZ	81349	RLR05C6801GS	RESISTOR, FIXED, FILM	2
36	PADZZ	81349	RLR05C1001GS	RESISTOR, FIXED, FILM	2
37	PADZZ	81349	RLR05C1201GS	RESISTOR, FIXED, FILM	2
38	PADZZ	81349	RLR07C5100GS	RESISTOR, FIXED, FILM	1
39	PADZZ	81349	RNC50H3012FS	RESISTOR, FIXED, FILM	1
40	PADZZ	81349	RLR05C2401GS	RESISTOR, FIXED, FILM	2
41	PADZZ	81349	RNC55H2942FS	RESISTOR, FIXED, FILM	1
42	PADZZ	81349	RWR80S1500FS	RESISTOR, FIXED, WIRE	1
43	PADZZ	81349	RLR05C2702GS	RESISTOR, FIXED, FILM	1
44	PADZZ	07187	8516253-100	MICROCIRCUIT, DIGITA	1
45	PADZZ	07187	8516254-100	MICROCIRCUIT, DIGITA	1

SECTION II		TM 1-1427-779-23P C08				
(1)	(2)	(3)	(4)	(5)	(6)	
ITEM	SMR		PART			
NO.	CODE	FSCM	NUMBER	DESCRIPTION/USABLE ON CODES		QTY
46	PADZZ	07187	8516264-100	MICROCIRCUIT, DIGITA		1
47	PADZZ	81349	M38510/65601BRB	MICROCIRCUIT, DIGITA		7
48	XDDZZ	81349	M38510/66309BCA	MICROCIRCUIT, DIGITA		1
49	PADZZ	67268	5962-8766301MRA	MICROCIRCUIT, DIGITA		2
50	PADZZ	07187	8516265-100	MICROCIRCUIT, DIGITA		1
51	PADZZ	81349	M38510/65705BRA	MICROCIRCUIT, DIGITA		17
52	PADZZ	81349	M8340102M4303GB	RESISTOR NETWORK, FI		2
53	PADZZ	81349	M8340102M1003GA	RESISTOR NETWORK, FI		5
54	PADZZ	81349	M8340102M1002GA	RESISTOR NETWORK, FI		4
55	PADZZ	81349	M8340102M3001GB	RESISTOR NETWORK, FI		1
* 56	XDDZZ	81349	M8340102M6200GA	RESISTOR NETWORK, FI		1
57	PADZZ	81349	M8340102M3602GB	RESISTOR NETWORK, FI		2
58	PADZZ	81349	M8340102M2402JA	RESISTOR NETWORK		2
59	PADZZ	81349	M8340102M1002GB	RESISTOR NETWORK, FI		1
60	PADZZ	81349	M8340102M2002GA	RESISTOR NETWORK		1
* 61	PADZZ	81349	M38510/65755BRA	MICROCIRCUIT, DIGITA		2
62	XDDZZ	07187	8507777-433	MICROCIRCUIT, DIGITA		3
63	PADZZ	89305	033911-3	MICROCIRCUIT, DIGITA		4
64	PADZZ	81349	M8340102M2002GB	RESISTOR NETWORK, FI		1
65	PADZZ	81349	M8340102M5101GB	RESISTOR NETWORK, FI		1
66	PADZZ	67268	5962-8764002CA	MICROCIRCUIT, LINEAR		1
67	PADZZ	81349	JANTX4N49	SEMICONDUCTOR DEVIC		5
68	PADZZ	81349	M38510/65005BCA	MICROCIRCUIT, DIGITA		1
69	PADZZ	67268	5962-8963601PA	MICROCIRCUIT, LINEAR		1
70	PADZZ	67268	5962-8770001EA	MICROCIRCUIT, DIGITA		2
71	PADZZ	67268	5962-8980101CA	MICROCIRCUIT, LINEAR		3
72	PADZZ	67268	5962-8877201CA	MICROCIRCUIT, LINEAR		1
73	PADZZ	67268	5962-8958101PA	MICROCIRCUIT, LINEAR		1
74	PADZZ	67268	5962-8759401XA	MICROCIRCUIT, LINEAR		1
75	PADZZ	81349	JANTX1N4481	SEMICONDUCTOR DEVIC		11
76	PADZZ	81349	JANTX1N4980	SEMICONDUCTOR DEVIC		10
77	PADZZ	81349	JANTX1N753A-1	SEMICONDUCTOR DEVIC		1
78	PADZZ	81349	JANTX1N4465	SEMICONDUCTOR DEVIC		1
79	XDDZZ	07187	4005039	RETAINER-EJECTOR, EL		2
80	PADZZ	96906	MS16535-27	RIVET, TUBULAR		2
81	PADZZ	07187	8516502-1	PIN, GROUND		8
82	PADZZ	07187	8503778-9	HOLDER, ELECTRICAL C		2
83	PADZZ	96906	MS20426AD2-5	RIVET, SOLID		4

END OF FIGURE

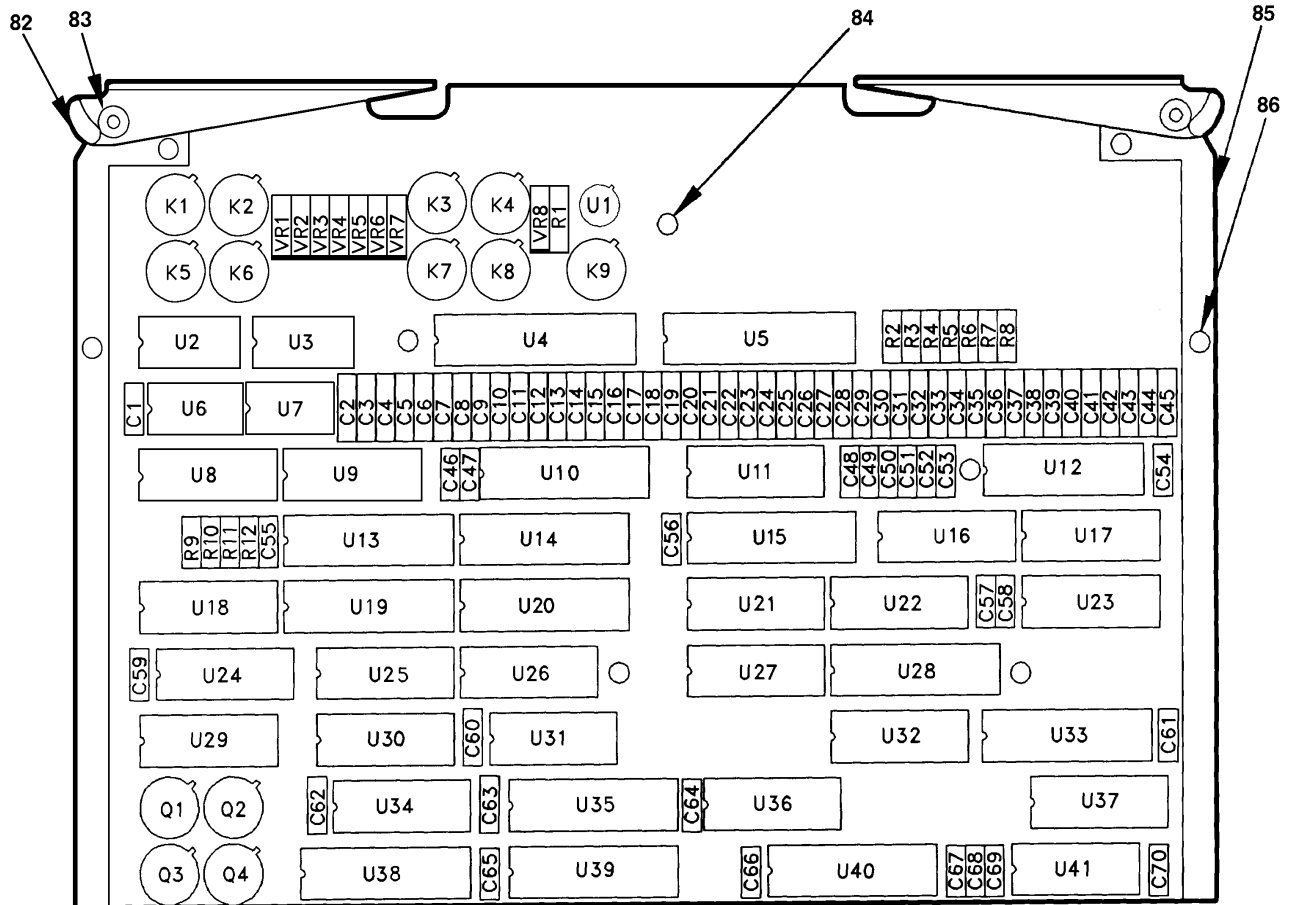

Figure 58A. Circuit Card Assembly, ASE I/O
 (8507082-904) (Group 2065)
 (Sheet 1 of 3)

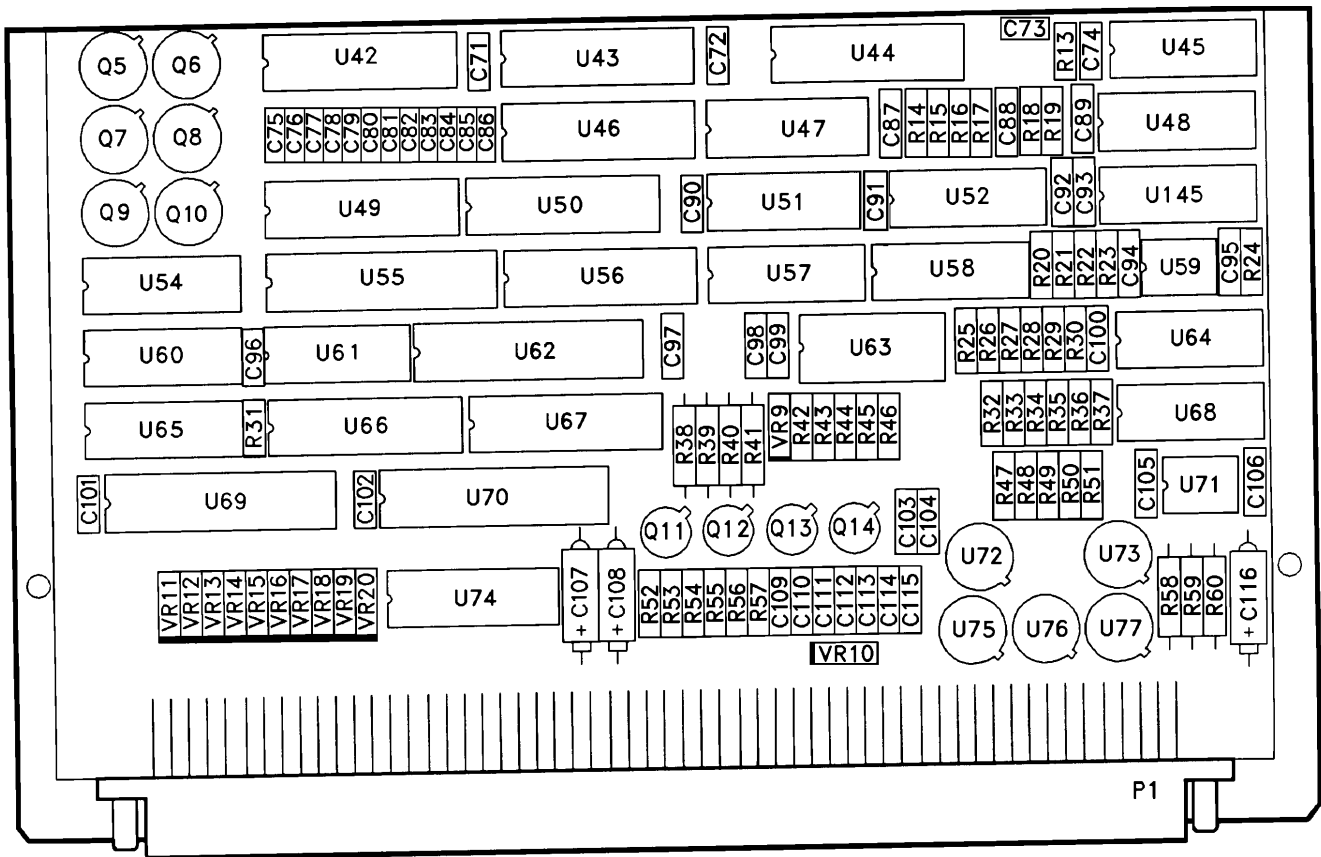

Figure 58A. Circuit Card Assembly, ASE I/O
 (8507082-904) (Group 2065)
 (Sheet 2 of 3)

REF DES.	ITEM NO.	REF DES.	ITEM NO.	REF DES.	ITEM NO.	REF DES.	ITEM NO.
C1	1	Q1		R46	38	U38	49
C2		THRU		R47	24	U39	47
THRU		Q10	13	R48	39	U40	47
C45	2	Q11		R49	40	U42	63
C46	3	THRU		R50	41	U42	49
C47	3	Q14	14	R51	34	U43	47
C48		R1	15	R52		U44	49
THRU		R2		THRU		U45	64
C53	2	THRU		R55	42	U46	47
C54		R4	16	R56	43	U47	47
THRU		R5	17	R57	43	U48	65
C67	1	R6	18	R58	44	U49	49
C68	3	R7	19	R59	45	U50	49
C69		R8	20	R60	45	U51	57
THRU		R9	21	U1	46	U52	59
C72	1	R10	22	U2	47	U53	65
C73	4	R11	21	U3	48	U54	65
C73	1	R12	22	U4	47	U55	67
C75		R13	23	U5	47	U56	49
THRU		R14	24	U6	49	U57	59
C86	3	R15	25	U7	50	U58	59
C87	1	R16	25	U8	51	U59	68
C88	5	R17	26	U9	52	U60	66
C89		R18	16	U10	47	U61	69
THRU		R19	27	U11	53	U62	70
C91	1	R20	20	U12		U63	71
C92	5	R21	28	THRU		U64	72
C93		R22	29	U15	47	U65	66
THRU		R23	20	U16	54	U66	60
C101	1	R24	30	U17	55	U67	73
C102	2	R25	31	U18	51	U68	72
C103	6	R26	32	U19	47	U69	74
C104	6	R27	23	U20	47	U70	75
C105	1	R28	28	U21	55	U71	76
C106	1	R29	23	U22	56	U72	77
C107	7	R30	23	U23	54	U73	77
C108	8	R31	22	U24	57	U74	73
C109	3	R32	34	U25	58	U75	
C110	2	R33	23	U26	59	THRU	
C111	3	R34	32	U27	55	U77	77
C112	2	R35	20	U28	60	VR1	
C113	3	R36	23	U29	57	THRU	
C114	3	R37	34	U30	57	VR7	78
C115	9	R38		U31	61	VR8	79
C116	8	THRU		U32	55	VR9	78
K1		R41	35	U33	47	VR10	80
THRU		R42	36	U34	62	VR11	
K8	10	R43	37	U35	47	THRU	
K9	11	R44	36	U36	53	VR20	81
P1	12	R45	37	U37	55		

Figure 58A. Circuit Card Assembly, ASE I/O
 (8507082-904) (Group 2065)
 (Sheet 3 of 3)

SECTION II

TM 1-1427-779-23P C11

(1) ITEM NO.	(2) SMR CODE	(3) FSCM	(4) PART NUMBER	(5) DESCRIPTION/USABLE ON CODES	(6) QTY
				GROUP 2065	FIG. 58A
				CIRCUIT CARD ASSEMBLY,	
				ASE I/O	
				8507082-904	(07187)
1	PADZZ	81349	M39014/22-3794	CAPACITOR, FIXED, CER	35
2	PADZZ	81349	M39014/22-3776	CAPACITOR, FIXED, CER	53
3	PADZZ	81349	M39014/22-3758	CAPACITOR, FIXED, CER	19
4	PADZZ	81349	CCR06CG512GSV	CAPACITOR, FIXED, CER	1
* 5	PADZZ	81349	M39014/05-2201	CAPACITOR, FIXED, CER	2
6	PADZZ	81349	M39014/02-1350V	CAPACITOR, FIXED, CER	2
7	PADZZ	81349	M39003/01-6053	CAPACITOR, FIXED	1
8	PADZZ	81349	M39003/01-6108	CAPACITOR, FIXED, ELE	2
9	PADZZ	81349	M39014/02-1316V	CAPACITOR, FIXED, CER	1
10	PADZZ	81349	M28776/5-025P	RELAY, HYBRID	8
11	PADZZ	81349	M28776/1-025P	RELAY, HYBRID	1
12	PADZA	07187	8500182-30	CONNECTOR, RECEPTACL	1
13	PADZZ	81349	JANTX2N6796	TRANSISTOR	10
14	PADZZ	81349	JANTXV2N2907A	TRANSISTOR	4
15	PADZZ	81349	RLR07C5100GS	RESISTOR, FIXED, FILM	1
16	PADZZ	81349	RLR05C1003GS	RESISTOR, FIXED, FILM	4
17	PADZZ	81349	RLR05C6200GS	RESISTOR, FIXED, FILM	1
18	PADZZ	81349	RLR05C1000GS	RESISTOR, FIXED, FILM	1
19	PADZZ	81349	RLR05C2000GS	RESISTOR, FIXED, FILM	1
20	PADZZ	81349	RLR05C4701GS	RESISTOR, FIXED, FILM	4
21	PADZZ	81349	RLR05C5102GS	RESISTOR, FIXED, FILM	2
22	PADZZ	81349	RLR05C5101GS	RESISTOR, FIXED, FILM	3
23	PADZZ	81349	RLR05C1002FS	RESISTOR, FIXED, FILM	6
24	PADZZ	81349	RLR05C2401GS	RESISTOR, FIXED, FILM	2
25	PADZZ	81349	RLR05C1201GS	RESISTOR, FIXED, FILM	2
26	PADZZ	81349	RNC50H3012FS	RESISTOR, FIXED, FILM	1
27	PADZZ	81349	RLR05C2002FS	RESISTOR, FIXED FILM	1
* 28	PADZZ	81349	RLR05C6801GS	RESISTOR, FIXED, FILM	2
29	PADZZ	81349	RLR05C7503FR	RESISTOR, FIXED	1
30	PADZZ	81349	RLR05C2702GS	RESISTOR, FIXED, FILM	1
31	PADZZ	81349	RNC55H2942FS	RESISTOR, FIXED, FILM	1
32	PADZZ	81349	RLR05C1001GS	RESISTOR, FIXED, FILM	2
33	Deleted				
34	PADZZ	81349	RLR05C5100GS	RESISTOR, FIXED, FILM	3
35	PADZZ	81349	RWR80S3161FS	RESISTOR, FIXED, WIRE	4
36	PADZZ	81349	RLR07C3901GS	RESISTOR, FIXED, FILM	2
37	PADZZ	81349	RLR07C6201GS	RESISTOR, FIXED, FILM	2
38	PADZZ	81349	RLR07C6801GS	RESISTOR, FIXED, FILM	1
39	PADZZ	81349	RNC50H4422FS	RESISTOR, FIXED, FILM	1
40	PADZZ	81349	RNC50H1373FS	RESISTOR, FIXED, FILM	1
41	PADZZ	81349	RNC50H5902FS	RESISTOR, FIXED, FILM	1
42	PADZZ	81349	RLR05C1501GR	RESISTOR, FIXED, FILM	4
43	PADZZ	81349	RLR05C2003GS	RESISTOR, FIXED, FILM	2
44	PADZZ	81349	RWR80S1500FS	RESISTOR, FIXED, WIRE	1
45	PADZZ	81349	RWR80S2000FS	RESISTOR, FIXED, WIRE	2

SECTION II

TM 1-1427-779-23P C08

(1) ITEM NO.	(2) SMR CODE	(3) FSCM	(4) PART NUMBER	(5) DESCRIPTION/USABLE ON CODES	(6) QTY
46	PADZZ	67268	5962-8759401XA	MICROCIRCUIT, LINEAR	1
47	PADZZ	81349	M38510/65705BRA	MICROCIRCUIT, DIGITA	17
* 48	PADZZ	81349	M8340102M6200GA	RESISTOR NETWORK, FI	1
49	PADZZ	81349	M38510/65601BRB	MICROCIRCUIT, DIGITA	7
50	PADZZ	81349	M8340102M3001GB	RESISTOR NETWORK, FI	1
51	PADZZ	81349	M8340102M2402JA	RESISTOR NETWORK	2
52	PADZZ	81349	M8340102M1002GB	RESISTOR NETWORK, FI	1
53	PADZZ	81349	M8340102M4303GB	RESISTOR NETWORK, FI	2
54	PADZZ	81349	M8340102M3602GB	RESISTOR NETWORK, FI	2
55	PADZZ	81349	M8340102M1003GA	RESISTOR NETWORK, FI	5
56	PADZZ	81349	M8340102M2002GA	RESISTOR NETWORK	1
57	PADZZ	89305	033911-3	MICROCIRCUIT, DIGITA	4
58	PADZZ	81349	M8340102M2002GB	RESISTOR NETWORK, FI	1
59	PADZZ	81349	M8340102M1002GA	RESISTOR NETWORK, FI	4
60	PADZZ	81349	M38510/65755BRA	MICROCIRCUIT, DIGITA	2
61	PADZZ	67268	5962-8984502CA	MICROCIRCUIT, DIGITA	1
62	PADZZ	81349	M8340102M5101GB	RESISTOR NETWORK, FI	1
63	PADZZ	67268	5962-8967701CA	MICROCIRCUIT, LINEAR	1
64	PADZZ	67268	5962-8877201CA	MICROCIRCUIT, LINEAR	1
65	PADZZ	67268	5962-8770001EA	MICROCIRCUIT, LINEAR	2
66	PADZZ	67268	8550001CA	MICROCIRCUIT, DIGITA	3
67	PADZZ	07187	8516264-100	MICROCIRCUIT, DIGITA	1
* 68	PADZZ	67268	5962-8958101PA	MICROCIRCUIT, LINEAR	1
69	PADZZ	81349	M38510/66309BCA	MICROCIRCUIT, DIGITA	1
70	PADZZ	07187	8516254-100	MICROCIRCUIT, DIGITA	1
* 71	PADZZ	07187	8521870-21	MICROCIRCUIT, LINEAR	1
72	PADZZ	67268	5962-8980101CA	MICROCIRCUIT, LINEAR	2
73	PADZZ	14933	5962-8766301MRA	MICROCIRCUIT, DIGITA	2
74	PADZZ	07187	8516253-100	MICROCIRCUIT, DIGITA	1
75	PADZZ	07187	8516265-110	MICROCIRCUIT, DIGITA	1
76	PADZZ	67268	5962-8963601PA	MICROCIRCUIT, DIGITA	1
77	PADZZ	81349	JANTX4N49	SEMICONDUCTOR DEVIC	5
78	PADZZ	81349	JANTX1N4481	SEMICONDUCTOR DEVIC	8
79	PADZZ	81349	JANTX1N4465	SEMICONDUCTOR DEVIC	1
80	PADZZ	81349	JANTX1N753A-1	SEMICONDUCTOR DEVIC	1
81	PADZZ	81349	JANTX1N4980	SEMICONDUCTOR DEVIC	10
82	XDDZZ	07187	4005039	RETAINER-EJECTOR, EL	2
83	PADZZ	96906	MS16535-27	RIVET, TUBULAR	2
84	PADZZ	07187	8516502-1	PIN, GROUND SAFETY	7
85	PADZZ	07187	8503778-9	HOLDER, ELECTRICAL C	2
86	PADZZ	96906	MS20426AD2-5	RIVET, SOLID	4

END OF FIGURE

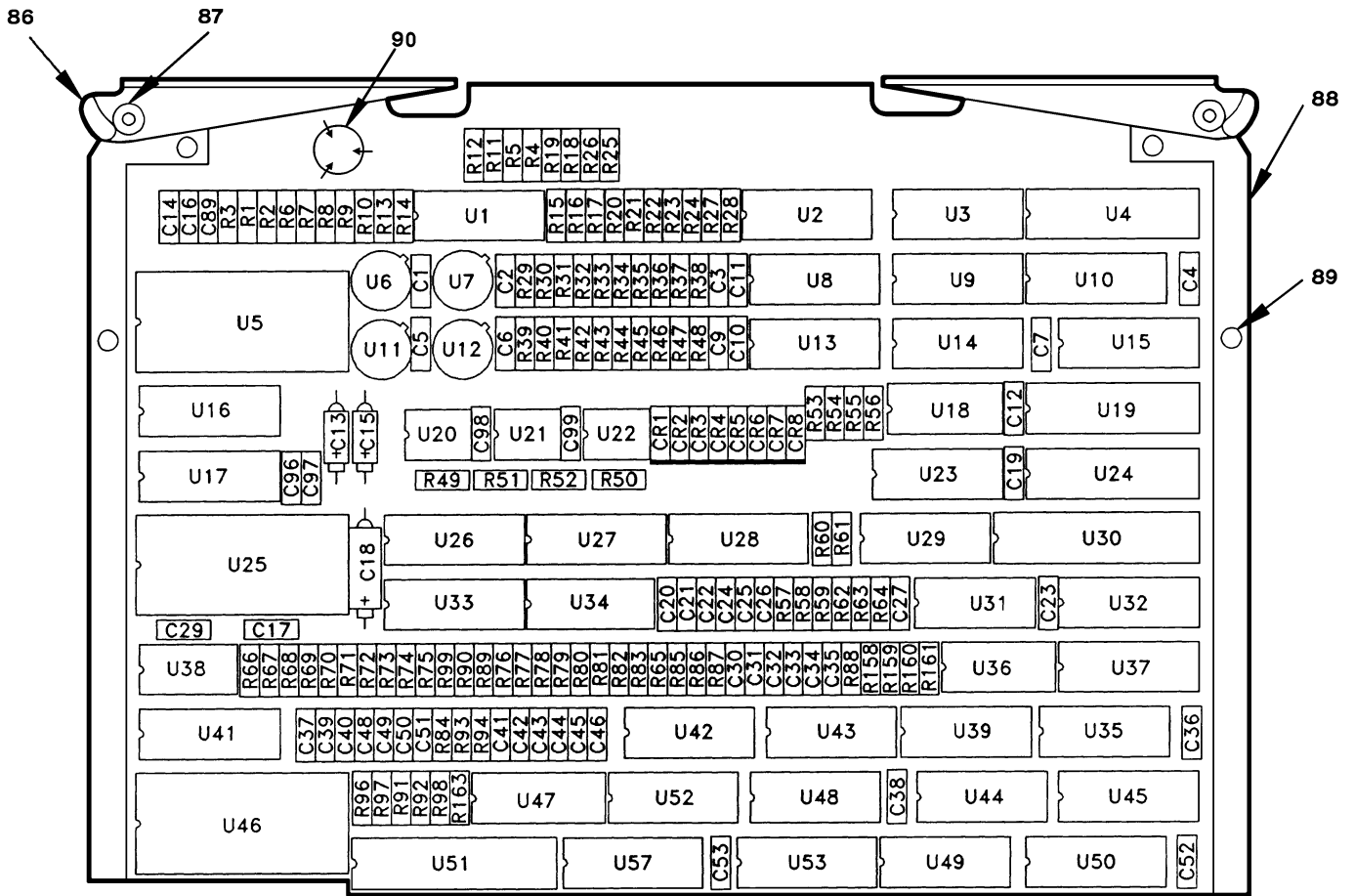

Figure 59. Circuit Card Assembly, Weapons I/O
 (8515279-902) (Group 2080)
 (Sheet 1 of 4)

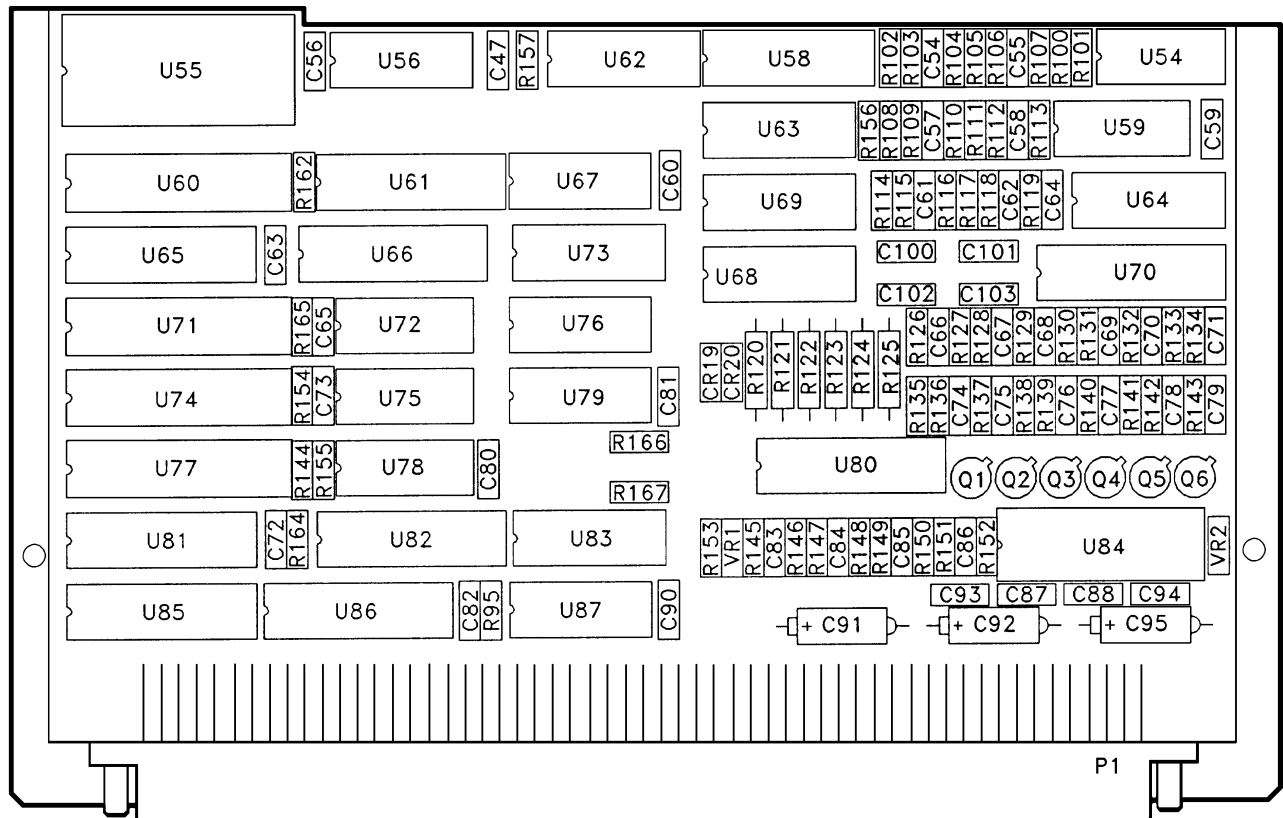

Figure 59. Circuit Card Assembly, Weapons I/O
 (8515279-902) (Group 2080)
 (Sheet 2 of 4)

REF DES.	ITEM NO.	REF DES.	ITEM NO.	REF DES.	ITEM NO.	REF DES.	ITEM NO.
CR1		C62	9	R12	19	R84	
THRU		C63		R13	20	THRU	
CR8	1	THRU		R14	18	R88	25
CR19	1	C65	4	R15	17	R89	26
CR20	1	C66	10	R16	17	R90	26
C1	2	C67	11	R17	18	R91	
C2	2	C68	10	R18	19	THRU	
C3	3	C69	11	R19	19	R94	25
C4	4	C70	10	R20	20	R95	26
C5	2	C71	11	R21	18	R96	
C6	2	C72	4	R22	17	THRU	
C7	4	C73	4	R23	17	R98	25
C9		C74	11	R24	18	R99	29
THRU		C75	10	R25	19	R100	27
C11	3	C76	11	R26	19	R101	27
C12	4	C77	10	R27	20	R102	30
C13	5	C78	11	R28	18	R103	31
C14	4	C79	10	R29		R104	30
C15	5	C80		THRU		R105	30
C16	4	THRU		R32	21	R106	31
C17	4	C82	4	R33	17	R107	30
C18	6	C83		R34	20	R108	30
C19	4	THRU		R35	22	R109	31
C20		C85	11	R36	23	R110	30
THRU		C86	11	R37	24	R111	30
C22	8	C87	7	R38	22	R112	31
C23	4	C88	7	R39		R113	30
C24		C89	4	THRU		R114	30
THRU		C90	12	R42	21	R115	31
C26	8	C91	13	R43	17	R116	30
C27	4	C92	14	R44	20	R117	30
C29	4	C93	12	R45	24	R118	31
C30		C94	12	R46	23	R119	30
THRU		C95	14	R47	22	R120	
C35	8	C96		R48	24	THRU	
C36		THRU		R49		R125	32
THRU		C99	4	THRU		R126	33
C38	4	C100		R52	19	R127	34
C39		THRU		R53	23	R128	35
THRU		C103	12	R54	22	R129	33
C46	8	P1	15	R55	24	R130	34
C47	4	Q1		R56	23	R131	35
C48		THRU		R57		R132	33
THRU		Q6	16	THRU		R133	34
C51	8	R1	17	R59	25	R134	35
C52	4	R2	17	R60		R135	34
C53	4	R3	18	THRU		R136	35
C54	9	R4	19	R63	26	R137	33
C55	9	R5	19	R64	27	R138	34
C56	4	R6	20	R65	25	R139	35
C57	9	R7	18	R66	26	R140	33
C58	9	R8	17	R67	26	R141	34
C59	4	R9	17	R68			
C60	4	R10	18	THRU			
C61	9	R11	19	R83	28		

Figure 59. Circuit Card Assembly, Weapons I/O
 (8515279-902) (Group 2080)
 (Sheet 3 of 4)

REF DES.	ITEM NO.	REF DES.	ITEM NO.
R142	35	U36	59
R143	33	U37	58
R144	26	U38	60
R145	36	U39	61
R146	37	U41	60
R147	36	U42	62
R148	37	U43	62
R149	36	U44	61
R150	37	U45	58
R151	36	U46	63
R152	37	U47	64
R153	38	U48	43
R154	26	U49	43
R155	26	U50	58
R156	39	U51	65
R157	40	U52	59
R158		U53	66
THRU		U54	67
R165	26	U55	63
R166	41	U56	68
R167	41	U57	69
U1	42	U58	70
U2	42	U59	67
U3	43	U60	71
U4	44	U61	70
U5	45	U62	72
U6	46	U63	73
U7	46	U64	67
U8	47	U65	74
U9	43	U66	44
U10	48	U67	68
U11	46	U68	73
U12	46	U69	75
U13	49	U70	70
U14	43	U71	76
U15	48	U72	43
U16	50	U73	77
U17	50	U74	78
U18	51	U75	43
U19	52	U76	79
U20		U77	80
THRU		U78	59
U22	53	U79	43
U23	51	U80	70
U24	52	U81	81
U25	54	U82	44
U26		U83	66
THRU		U84	82
U28	55	U85	81
U29	43	U86	44
U30	56	U87	83
U31	57	VR1	84
U32	58	VR2	85
U33	55		
U34	55		
U35	43		

Figure 59. Circuit Card Assembly, Weapons I/O
 (8515279-902) (Group 2080)
 (Sheet 4 of 4)

SECTION II

TM 1-1427-779-23P C11

(1) ITEM NO.	(2) SMR CODE	(3) FSCM	(4) PART NUMBER	(5) DESCRIPTION/USABLE ON CODES	(6) QTY
				GROUP 2080	FIG. 59
				CIRCUIT CARD ASSEMBLY,	
				WEAPONS I/O	
				8515279-902	(07187)
1	PADZZ	81349	JANTX1N4148-1	SEMICONDUCTOR DEVIC	10
2	PADZZ	81349	CCR06CG103GS	CAPACITOR, FIXED, CER	4
3	PADZZ	81349	M39014/01-1593V	CAPACITOR, FIXED, CER	4
4	PADZZ	81349	M39014/22-3794	CAPACITOR, FIXED, CER	32
5	PADZF	81349	M39003/01-6194	CAPACITOR, FIXED, ELE	2
6	PADZZ	81349	M39003/01-8204	CAPACITOR, FIXED, ELE	1
7	PADZZ	81349	M39014/02-1350V	CAPACITOR, FIXED, CER	2
8	PADZZ	81349	M39014/02-1338V	CAPACITOR, FIXED, CER	24
9	PADZZ	81349	M39014/22-3764	CAPACITOR, FIXED, CER	6
10	PADZZ	81349	M39014/22-3758	CAPACITOR, FIXED, CER	6
11	PADZZ	81349	M39014/22-3776	CAPACITOR, FIXED, CER	10
12	PADZZ	81349	M39014/02-1419V	CAPACITOR, FIXED, CER	7
13	PADZZ	81349	M39003/01-8083	CAPACITOR, FIXED, ELE	1
14	PADZZ	81349	M39003/01-6108	CAPACITOR, FIXED, ELE	2
15	PADZA	07187	8500182-37	CONNECTOR, RECEPTACL	1
16	PADZZ	81349	JANTXV2N2907A	TRANSISTOR	6
17	PADZZ	81349	RNC50H1002FS	RESISTOR, FIXED, FILM	10
18	PADZZ	81349	RLR05C1500GS	RESISTOR, FIXED, FILM	8
19	PADZZ	81349	RNC90Y10K000TR	RESISTOR, FIXED, FILM	12
20	PADZZ	81349	RNC50H4991FS	RESISTOR, FIXED, FILM	6
21	PADZZ	81349	RNC50H4022FS	RESISTOR, FIXED, FILM	8
22	XDDZZ	81349	RNC50H1583FS	RESISTOR, FIXED, FILM	4
23	PADZZ	81349	RNC50H2552FS	RESISTOR, FIXED, FILM	4
24	PADZZ	81349	RNC50H2213FS	RESISTOR, FIXED, FILM	4
25	PADZZ	81349	RLR05C1602GS	RESISTOR, FIXED, FILM	16
26	PADZZ	81349	RLR05C5101GS	RESISTOR, FIXED, FILM	20
27	PADZZ	81349	RLR05C3001GS	RESISTOR, FIXED, FILM	3
28	PADZZ	81349	RNC50H1001FS	RESISTOR, FIXED, FILM	16
29	PADZZ	81349	RLR05C2203GS	RESISTOR, FIXED, FILM	1
30	PADZZ	81349	RLR05C3300GS	RESISTOR, FIXED, FILM	12
31	PADZZ	81349	RLR05C82R0GS	RESISTOR, FIXED, FILM	6
32	PADZZ	81349	RWR80S3161FS	RESISTOR, FIXED, WIRE	6
33	PADZZ	81349	RLR05C2003GS	RESISTOR, FIXED, FILM	6
34	PADZZ	81349	RLR05C1501GR	RESISTOR, FIXED, FILM	6
35	PADZZ	81349	RLR05C1003GS	RESISTOR, FIXED, FILM	6
36	PADZZ	81349	RLR05C2402GS	RESISTOR, FIXED, FILM	4
37	PADZZ	81349	RLR05C1002GS	RESISTOR, FIXED, FILM	4
38	PADZZ	81349	RLR07C5100GS	RESISTOR, FIXED, FILM	1
39	PADZZ	81349	RLR05C3602GS	RESISTOR, FIXED, FILM	1
40	PADZZ	81349	RLR05C4303GR	RESISTOR, FIXED, FILM	1
41	PADZZ	81349	RLR07C10R0FS	RESISTOR, FIXED, FILM	2
42	PADZZ	67268	5962-8967701CA	MICROCIRCUIT, LINEAR	2
43	PADZZ	81349	M38510/30102BCA	MICROCIRCUIT, DIGITA	10
44	PADZZ	81349	M38510/32403BRA	MICROCIRCUIT, DIGITA	4
* 45	PADZZ	67268	8300301JA	MICROCIRCUIT, DIGITA	1

SECTION II		TM 1-1427-779-23P C11				
(1)	(2)	(3)	(4)	(5)	(6)	
ITEM	SMR		PART			
NO.	CODE	FSCM	NUMBER	DESCRIPTION/USABLE ON CODES		QTY
46	PADZZ	81349	M38510/12501BGA	MICROCIRCUIT, LINEAR	
47	PADZZ	81349	M38510/11001BCB	MICROCIRCUIT, LINEAR	1
48	PADZZ	81349	M38510/30608BEA	MICROCIRCUIT, DIGITA	2
49	PADZA	81349	M38510/11601BCC	MICROCIRCUIT, LINEAR	1
50	PADZZ	81349	M38510/30106BEA	MICROCIRCUIT, DIGITA	2
51	PADZZ	81349	M38510/32901BCA	MICROCIRCUIT, DIGITA	2
52	PADZZ	14933	7802401RA	MICROCIRCUIT, DIGITA	2
* 53	PADZZ	81349	M38510/11405BPA	MICROCIRCUIT, LINEAR	3
54	PADZZ	07187	4037979-403	MICROCIRCUIT, DIGITA	1
55	PADZZ	07187	8500029-424	MICROCIRCUIT, LINEAR	5
56	PADZZ	07187	8515696-101	MICROCIRCUIT, DIGITA	1
57	PADZZ	81349	M38510/30502BCA	MICROCIRCUIT, DIGITA	1
58	PADZZ	81349	M38510/10403BEA	MICROCIRCUIT, LINEAR	4
59	PADZZ	81349	M38510/30003BCA	MICROCIRCUIT, DIGITA	3
60	PADZZ	81349	M38510/32201BEA	MICROCIRCUIT, DIGITA	2
61	PADZZ	81349	M38510/30005BCA	MICROCIRCUIT, DIGITA	2
62	XDDZZ	07187	4031851-403	SEMICONDUCTOR DEVIC	2
63	PADZZ	14933	8403616LA	MICROCIRCUIT, MEMORY	2
64	PADZZ	81349	M8340102M2203GB	RESISTOR NETWORK, FI	1
65	PADZZ	07187	8515694-100	MICROCIRCUIT, DIGITA	1
66	PADZZ	81349	M38510/31504BEB	MICROCIRCUIT, DIGITA	2
67	PADZZ	81349	M38510/10404BEA	MICROCIRCUIT, LINEAR	3
68	PADZZ	81349	M38510/32702BCB	MICROCIRCUIT, DIGITA	2
69	PADZZ	81349	M38510/30701BEA	MICROCIRCUIT, DIGITA	1
70	PADZZ	81349	M38510/65705BRA	MICROCIRCUIT, DIGITA	4
71	PADZZ	07187	FW8515693-101	MICROCIRCUIT, DIGITA	1
72	PADZZ	81349	M8340102M4303GB	RESISTOR NETWORK, FI	1
73	PADZZ	81349	M8340102M1003GA	RESISTOR NETWORK, FI	2
74	PADZZ	07187	8515692-100	MICROCIRCUIT, DIGITA	1
75	PADZZ	81349	M8340102M3602GB	RESISTOR NETWORK, FI	1
76	PADZZ	07187	8515695-100	MICROCIRCUIT, DIGITA	1
* 77	PADZZ	67268	5962-8682401EA	MICROCIRCUIT, DIGITA	1
78	PADZZ	07187	8515691-101	MICROCIRCUIT, DIGITA	1
79	PADZZ	81349	M38510/30001BCA	MICROCIRCUIT, DIGITA	1
80	PADZZ	07187	8515533-100	MICROCIRCUIT, DIGITA	1
81	PADZZ	81349	M38510/32803BRA	MICROCIRCUIT, DIGITA	2
82	PADZZ	07187	8521870-21	MICROCIRCUIT	1
83	PADZZ	81349	M38510/31004BCA	MICROCIRCUIT, DIGITA	1
84	PADZZ	81349	JANTX1N4465	SEMICONDUCTOR DEVIC	1
85	PADZZ	81349	JANTX1N4481	SEMICONDUCTOR DEVIC	1
86	XDDZZ	07187	4005039	RETAINER-EJECTOR, EL	2
87	PADZZ	96906	MS16535-27	RIVET, TUBULAR	2
88	PADZZ	07187	8503778-9	HOLDER, ELECTRICAL C	2
89	PADZZ	96906	MS20426AD2-5	RIVET, SOLID	4
90	MDDZZ	07187	4039590-34	DECAL, ELECTROSTATIC	1

END OF FIGURE

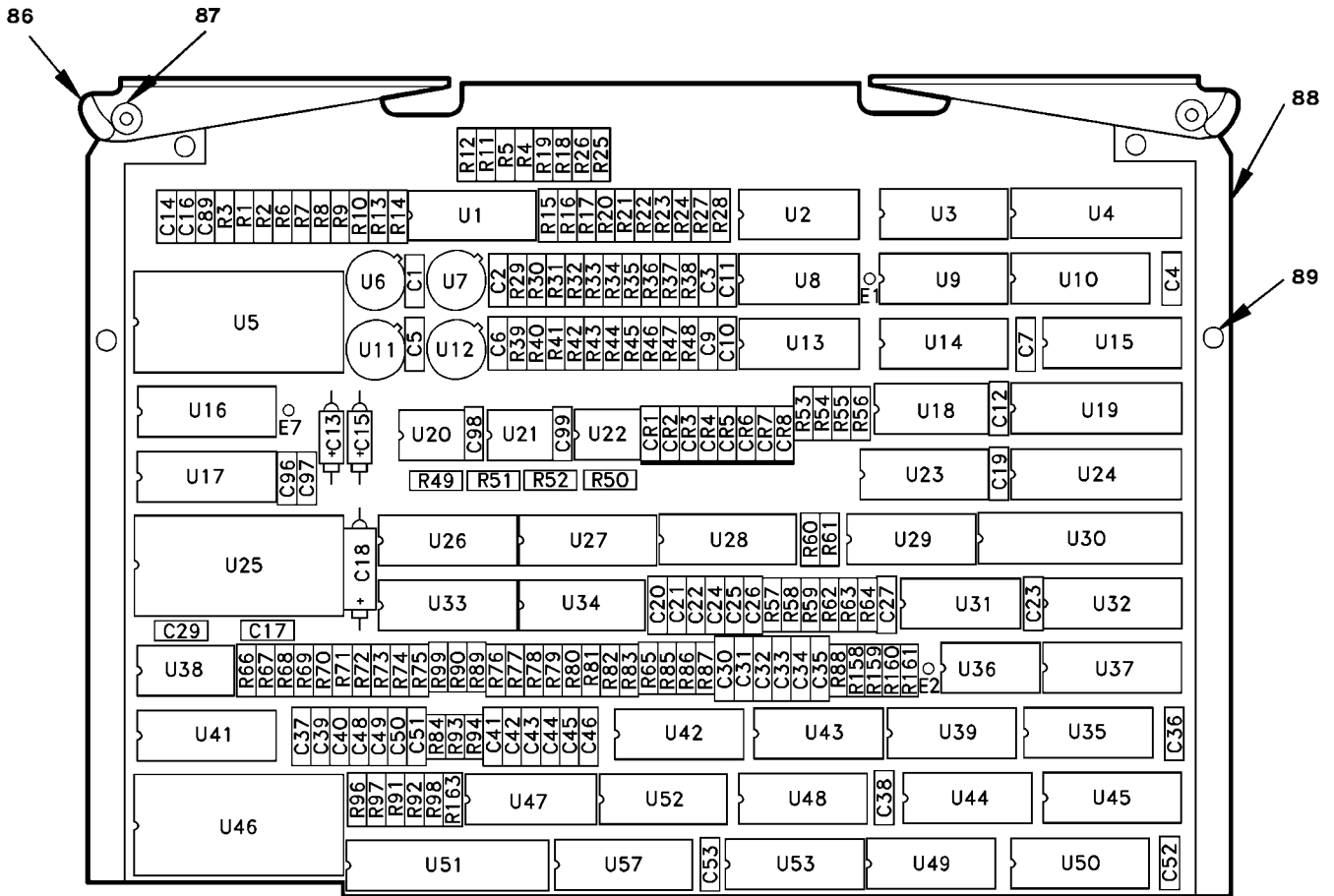

Figure 59A. Circuit Card Assembly, Weapons I/O
 (8515279-903) (Group 2085)
 (Sheet 1 of 4)

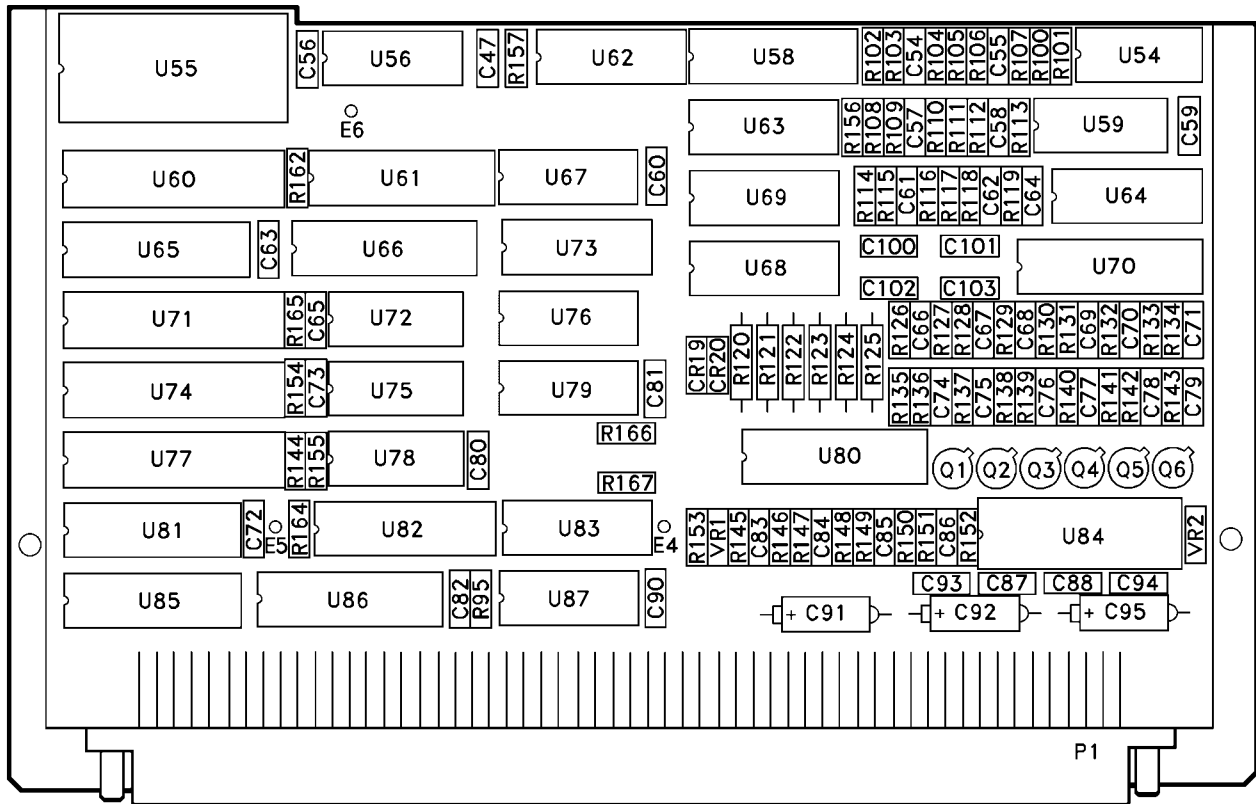

Figure 59A. Circuit Card Assembly, Weapons I/O
 (8515279-903) (Group 2085)
 (Sheet 2 of 4)

REF DES.	ITEM NO.	REF DES.	ITEM NO.	REF DES.	ITEM NO.	REF DES.	ITEM NO.
CR1		C62	9	R12	19	R84	
THRU		C63		R13	20	THRU	
CR8	1	THRU		R14	18	R88	25
CR19	1	C65	4	R15	17	R89	26
CR20	1	C66	10	R16	17	R90	26
C1	2	C67	11	R17	18	R91	
C2	2	C68	10	R18	19	THRU	
C3	3	C69	11	R19	19	R94	25
C4	4	C70	10	R20	20	R95	26
C5	2	C71	11	R21	18	R96	
C6	2	C72	4	R22	17	THRU	
C7	4	C73	4	R23	17	R98	25
C9		C74	11	R24	18	R99	29
THRU		C75	10	R25	19	R100	27
C11	3	C76	11	R26	19	R101	27
C12	4	C77	10	R27	20	R102	30
C13	5	C78	11	R28	18	R103	31
C14	4	C79	10	R29		R104	30
C15	5	C80		THRU		R105	30
C16	4	THRU		R32	21	R106	31
C17	4	C82	4	R33	17	R107	30
C18	6	C83		R34	20	R108	30
C19	4	THRU		R35	22	R109	31
C20		C85	11	R36	23	R110	30
THRU		C86	11	R37	24	R111	30
C22	8	C87	7	R38	22	R112	31
C23	4	C88	7	R39		R113	30
C24		C89	4	THRU		R114	30
THRU		C90	12	R42	21	R115	31
C26	8	C91	13	R43	17	R116	30
C27	4	C92	14	R44	20	R117	30
C29	4	C93	12	R45	24	R118	31
C30		C94	12	R46	23	R119	30
THRU		C95	14	R47	22	R120	
C35	8	C96		R48	24	THRU	
C36		THRU		R49		R125	32
THRU		C99	4	THRU		R126	33
C38	4	C100		R52	19	R127	34
C39		THRU		R53	23	R128	35
THRU		C103	12	R54	22	R129	33
C46	8	P1	15	R55	24	R130	34
C47	4	Q1		R56	23	R131	35
C48		THRU		R57		R132	33
THRU		Q6	16	THRU		R133	34
C51	8	R1	17	R59	25	R134	35
C52	4	R2	17	R60		R135	34
C53	4	R3	18	THRU		R136	35
C54	9	R4	19	R63	26	R137	33
C55	9	R5	19	R64	27	R138	34
C56	4	R6	20	R65	25	R139	35
C57	9	R7	18	R66	26	R140	33
C58	9	R8	17	R67	26	R141	34
C59	4	R9	17	R68			
C60	4	R10	18	THRU			
C61	9	R11	19	R83	28		

Figure 59A. Circuit Card Assembly, Weapons I/O
 (8515279-903) (Group 2085)
 (Sheet 3 of 4)

REF DES.	ITEM NO.	REF DES.	ITEM NO.
R142	35	U36	59
R143	33	U37	58
R144	26	U38	60
R145	36	U39	61
R146	37	U41	60
R147	36	U42	62
R148	37	U43	62
R149	36	U44	61
R150	37	U45	58
R151	36	U46	63
R152	37	U47	64
R153	38	U48	43
R154	26	U49	43
R155	26	U50	58
R156	39	U51	65
R157	40	U52	59
R158		U53	66
THRU		U54	67
R165	26	U55	63
R166	41	U56	68
R167	41	U57	69
U1	42	U58	70
U2	42	U59	67
U3	43	U60	71
U4	44	U61	70
U5	45	U62	72
U6	46	U63	73
U7	46	U64	67
U8	47	U65	74
U9	43	U66	44
U10	48	U67	68
U11	46	U68	73
U12	46	U69	75
U13	49	U70	70
U14	43	U71	76
U15	48	U72	43
U16	50	U73	77
U17	50	U74	78
U18	51	U75	43
U19	52	U76	79
U20		U77	80
THRU		U78	59
U22	53	U79	43
U23	51	U80	70
U24	52	U81	81
U25	54	U82	44
U26		U83	66
THRU		U84	82
U28	55	U85	81
U29	43	U86	44
U30	56	U87	83
U31	57	VR1	84
U32	58	VR2	85
U33	55		
U34	55		
U35	43		

Figure 59A. Circuit Card Assembly, Weapons I/O
 (8515279-903) (Group 2085)
 (Sheet 4 of 4)

SECTION II		TM 1-1427-779-23P C11				
(1)	(2)	(3)	(4)	(5)	(6)	
ITEM	SMR		PART			
NO.	CODE	FSCM	NUMBER	DESCRIPTION/USABLE ON CODES		QTY
*				GROUP 2085	FIG. 59A	
*				CIRCUIT CARD ASSEMBLY,		
*				WEAPONS I/O		
*				8515279-903	(07187)	
* 1	PADZZ	81349	JANTX1N4148-1	SEMICONDUCTOR DEVIC	10
* 2	PADZZ	81349	CCR06CG103GS	CAPACITOR, FIXED, CER	4
* 3	PADZZ	81349	M39014/01-1593V	CAPACITOR, FIXED, CER	4
* 4	PADZZ	81349	M39014/22-3794	CAPACITOR, FIXED, CER	32
* 5	PADZF	81349	M39003/01-6194	CAPACITOR, FIXED, ELE	2
* 6	PADZZ	81349	M39003/01-8204	CAPACITOR, FIXED, ELE	1
* 7	PADZZ	81349	M39014/02-1350V	CAPACITOR, FIXED, CER	2
* 8	PADZZ	81349	M39014/02-1338V	CAPACITOR, FIXED, CER	24
* 9	PADZZ	81349	M39014/22-3764	CAPACITOR, FIXED, CER	6
* 10	PADZZ	81349	M39014/22-3758	CAPACITOR, FIXED, CER	6
* 11	PADZZ	81349	M39014/22-3776	CAPACITOR, FIXED, CER	10
* 12	PADZZ	81349	M39014/02-1419V	CAPACITOR, FIXED, CER	7
* 13	PADZZ	81349	M39003/01-8083	CAPACITOR, FIXED, ELE	1
* 14	PADZZ	81349	M39003/01-6108	CAPACITOR, FIXED, ELE	2
* 15	PADZA	07187	8500182-37	CONNECTOR, RECEPTACL	1
* 16	PADZZ	81349	JANTXV2N2907A	TRANSISTOR	6
* 17	PADZZ	81349	RNC50H1002FS	RESISTOR, FIXED, FILM	10
* 18	PADZZ	81349	RLR05C1500GS	RESISTOR, FIXED, FILM	8
* 19	PADZZ	81349	RNC90Y10K000TR	RESISTOR, FIXED, FILM	12
* 20	PADZZ	81349	RNC50H4991FS	RESISTOR, FIXED, FILM	6
* 21	PADZZ	81349	RNC50H4022FS	RESISTOR, FIXED, FILM	8
* 22	XDDZZ	81349	RNC50H1583FS	RESISTOR, FIXED, FILM	4
* 23	PADZZ	81349	RNC50H2552FS	RESISTOR, FIXED, FILM	4
* 24	PADZZ	81349	RNC50H2213FS	RESISTOR, FIXED, FILM	4
* 25	PADZZ	81349	RLR05C1602GS	RESISTOR, FIXED, FILM	16
* 26	PADZZ	81349	RLR05C5101GS	RESISTOR, FIXED, FILM	20
* 27	PADZZ	81349	RLR05C3001GS	RESISTOR, FIXED, FILM	3
* 28	PADZZ	81349	RNC50H1001FS	RESISTOR, FIXED, FILM	16
* 29	PADZZ	81349	RLR05C2203GS	RESISTOR, FIXED, FILM	1
* 30	PADZZ	81349	RLR05C3300GS	RESISTOR, FIXED, FILM	12
* 31	PADZZ	81349	RLR05C82R0GS	RESISTOR, FIXED, FILM	6
* 32	PADZZ	81349	RWR80S3161FS	RESISTOR, FIXED, WIRE	6
* 33	PADZZ	81349	RLR05C2003GS	RESISTOR, FIXED, FILM	6
* 34	PADZZ	81349	RLR05C1501GR	RESISTOR, FIXED, FILM	6
* 35	PADZZ	81349	RLR05C1003GS	RESISTOR, FIXED, FILM	6
* 36	PADZZ	81349	RLR05C2402GS	RESISTOR, FIXED, FILM	4
* 37	PADZZ	81349	RLR05C1002GS	RESISTOR, FIXED, FILM	4
* 38	PADZZ	81349	RLR07C5100GS	RESISTOR, FIXED, FILM	1
* 39	PADZZ	81349	RLR05C3602GS	RESISTOR, FIXED, FILM	1
* 40	PADZZ	81349	RLR05C4303GR	RESISTOR, FIXED, FILM	1
* 41	PADZZ	81349	RLR07C10R0FS	RESISTOR, FIXED, FILM	2
* 42	PADZZ	67268	5962-8967701CA	MICROCIRCUIT, LINEAR	2
* 43	PADZZ	81349	M38510/30102BCA	MICROCIRCUIT, DIGITA	10
* 44	PADZZ	81349	M38510/32403BRA	MICROCIRCUIT, DIGITA	4
* 45	PADZZ	14933	8300301JA	MICROCIRCUIT, LINEAR	1

SECTION II

TM 1-1427-779-23P C11

(1) ITEM NO.	(2) SMR CODE	(3) FSCM	(4) PART NUMBER	(5) DESCRIPTION/USABLE ON CODES	(6) QTY
* 46	PADZZ	81349	M38510/12501BGA	MICROCIRCUIT, LINEAR	
* 47	PADZZ	81349	M38510/11001BCB	MICROCIRCUIT, LINEAR	1
* 48	PADZZ	81349	M38510/30608BEA	MICROCIRCUIT, DIGITA	2
* 49	PADZA	81349	M38510/11601BCC	MICROCIRCUIT, LINEAR	1
* 50	PADZZ	81349	M38510/30106BEA	MICROCIRCUIT, DIGITA	2
* 51	PADZZ	81349	M38510/32901BCA	MICROCIRCUIT, DIGITA	2
* 52	PADZZ	14933	7802401RA	MICROCIRCUIT, DIGITA	2
* 53	PADZZ	81349	M38510/11405BPA	MICROCIRCUIT, LINEAR	3
* 54	PADZZ	07187	4037979-403	MICROCIRCUIT, DIGITA	1
* 55	PADZZ	07187	8500029-424	MICROCIRCUIT, LINEAR	5
* 56	PADZZ	07187	8515696-101	MICROCIRCUIT, DIGITA	1
* 57	PADZZ	81349	M38510/30502BCA	MICROCIRCUIT, DIGITA	1
* 58	PADZZ	81349	M38510/10403BEA	MICROCIRCUIT, LINEAR	4
* 59	PADZZ	81349	M38510/30003BCA	MICROCIRCUIT, DIGITA	3
* 60	PADZZ	81349	M38510/32201BEA	MICROCIRCUIT, DIGITA	2
* 61	PADZZ	81349	M38510/30005BCA	MICROCIRCUIT, DIGITA	2
* 62	XDDZZ	07187	4031851-403	SEMICONDUCTOR DEVIC	2
* 63	PADZZ	14933	8403616LA	MICROCIRCUIT, MEMORY	2
* 64	PADZZ	81349	M8340102M2203GB	RESISTOR NETWORK, FI	1
* 65	PADZZ	07187	8515694-100	MICROCIRCUIT, DIGITA	1
* 66	PADZZ	81349	M38510/31504BEB	MICROCIRCUIT, DIGITA	2
* 67	PADZZ	81349	M38510/10404BEA	MICROCIRCUIT, LINEAR	3
* 68	PADZZ	81349	M38510/32702BCB	MICROCIRCUIT, DIGITA	2
* 69	PADZZ	81349	M38510/30701BEA	MICROCIRCUIT, DIGITA	1
* 70	PADZZ	81349	M38510/65705BRA	MICROCIRCUIT, DIGITA	4
* 71	PADZZ	07187	FW8515693-101	MICROCIRCUIT, DIGITA	1
* 72	PADZZ	81349	M8340102M4303GB	RESISTOR NETWORK, FI	1
* 73	PADZZ	81349	M8340102M1003GA	RESISTOR NETWORK, FI	2
* 74	PADZZ	07187	8515692-100	MICROCIRCUIT, DIGITA	1
* 75	PADZZ	81349	M8340102M3602GB	RESISTOR NETWORK, FI	1
* 76	PADZZ	07187	8515695-100	MICROCIRCUIT, DIGITA	1
* 77	PADZZ	67268	5962-8682401EA	MICROCIRCUIT, DIGITA	1
* 78	PADZZ	07187	8515691-101	MICROCIRCUIT, DIGITA	1
* 79	PADZZ	81349	M38510/30001BCA	MICROCIRCUIT, DIGITA	1
* 80	PADZZ	07187	8515533-100	MICROCIRCUIT, DIGITA	1
* 81	PADZZ	81349	M38510/32803BRA	MICROCIRCUIT, DIGITA	2
* 82	PADZZ	07187	8521870-21	MICROCIRCUIT	1
* 83	PADZZ	81349	M38510/31004BCA	MICROCIRCUIT, DIGITA	1
* 84	PADZZ	81349	JANTX1N4465	SEMICONDUCTOR DEVIC	1
* 85	PADZZ	81349	JANTX1N4481	SEMICONDUCTOR DEVIC	1
* 86	XDDZZ	07187	4005039	RETAINER-EJECTOR, EL	2
* 87	PADZZ	96906	MS16535-27	RIVET, TUBULAR	2
* 88	PADZZ	07187	8503778-9	HOLDER, ELECTRICAL C	2
* 89	PADZZ	96906	MS20426AD2-5	RIVET, SOLID	4

*

END OF FIGURE

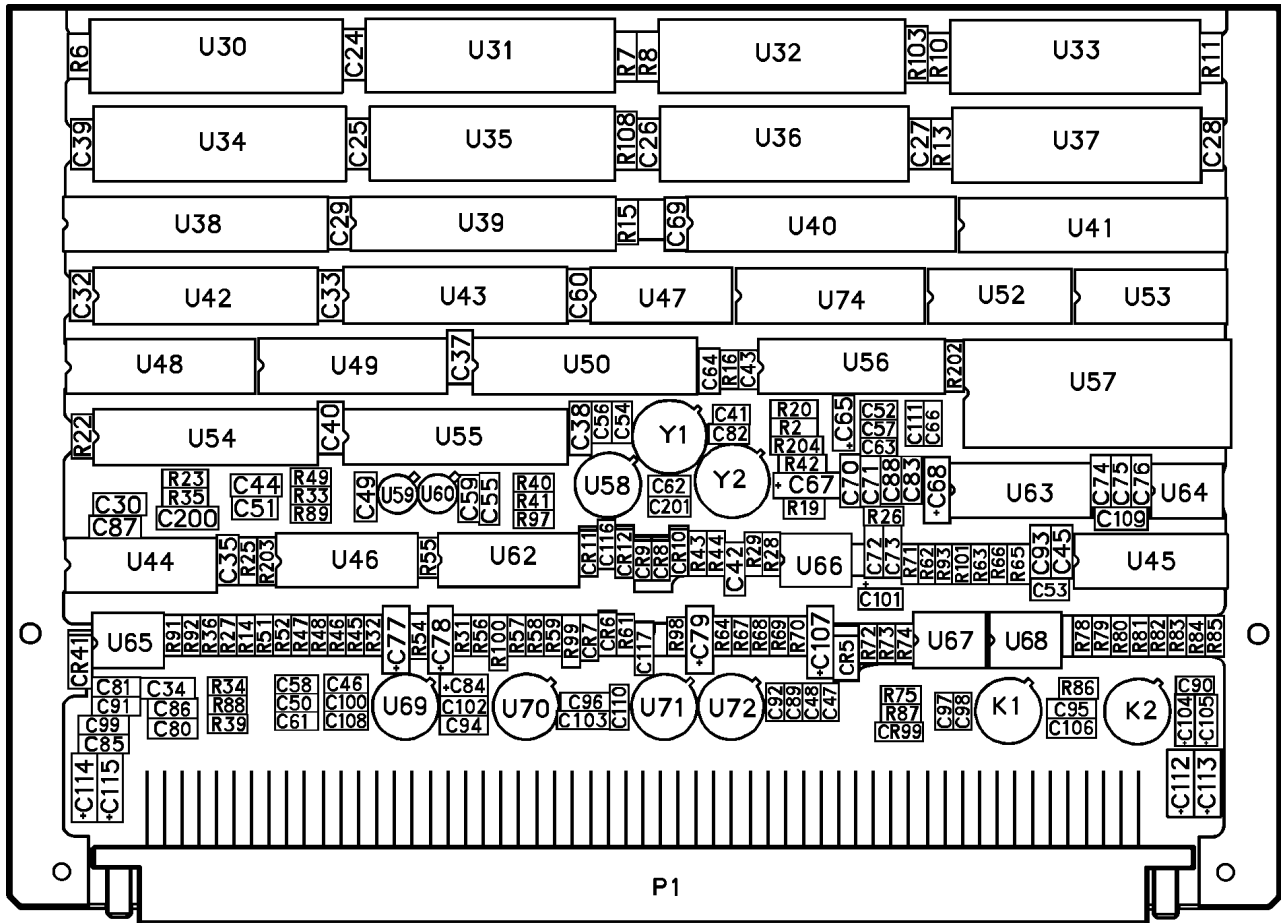

Figure 60. Circuit Card Assembly, VTR I/F
 (8517387-902) (Group 2100)
 (Sheet 2 of 4)

REF DES.	ITEM NO.	REF DES.	ITEM NO.	REF DES.	ITEM NO.	REF DES.	ITEM NO.
CR1		C57	18	C102	10	R21	36
THRU		C58	15	C103	16	R22	37
CR3	1	C59	10	C104	12	R23	38
CR4	2	C60	4	C105	12	R25	39
CR5	2	C61	17	C106	10	R26	40
CR6		C62	10	C107	20	R27	38
THRU		C63	14	C108		R28	38
CR9	1	C64	11	THRU		R29	33
CR10		C65	12	C110	10	R31	28
THRU		C66	19	C111	17	R32	28
CR12	3	C67	20	C112	22	R33	31
C1		C68	20	C113	20	R34	41
THRU		C69	9	C114	22	R35	41
C13	4	C70		C115	20	R36	42
C14		THRU		C116	5	R39	33
THRU		C72	5	C117	5	R40	43
C23	5	C73	9	C118	23	R41	44
C24		C74		C122	23	R42	36
THRU		THRU		C124	23	R43	45
C29	4	C76	5	C125	23	R44	45
C30	6	C77		C130	4	R45	46
C32	4	THRU		C131	24	R46	47
C33	4		20	C132	24	R47	46
C34	7	C80	7	C200	7	R48	47
C35	4	C81	21	C201	7	R49	31
C37	5	C82	21	K1	25	R51	34
C38	8	C83	7	K2	25	R52	31
C39	4	C84	12	P1	26	R54	28
C40	9	C85	10	P2	27	R55	28
C41	10	C86	9	P3	27	R56	47
C42	8	C87	10	R1		R57	48
C43	11	C88	10	THRU		R58	47
C44	12	C89	7	R4	28	R59	48
C45	13	C90	10	R5	29	R61	43
C46	14	C91	21	R6	29	R62	33
C47	10	C92	10	R7	30	R63	33
C48	9	C93	8	R8	31	R64	44
C49	10	C94		R10	31	R65	42
C50		THRU		R11	32	R66	39
THRU		C96	10	R13	32	R67	
C52	14	C97	17	R14	33	THRU	
C53	15	C98		R15	31	R69	47
C54	10	THRU		R16	34	R70	49
C55	16	C100	10	R19	35	R71	38
C56	17	C101	21	R20	36	R72	48

Figure 60. Circuit Card Assembly, VTR I/F
 (8517387-902) (Group 2100)
 (Sheet 3 of 4)

REF DES.	ITEM NO.	REF DES.	ITEM NO.	REF DES.	ITEM NO.	REF DES.	ITEM NO.
R73	38	R114	57	U24		U62	82
R74	31	R116	57	THRU		U63	82
R75	31	R117	57	U27	69	U64	
R78	38	R120	29	U28	68	THRU	
R79	31	R121	57	U29	68	U66	83
R80	46	R122	29	U30		U67	84
R81	31	R202	58	THRU		U68	84
R82	46	R203	40	U37	70	U69	85
R83	38	R204	40	U38		U70	85
R84	50	U1	59	THRU		U71	86
R85	51	U2	60	U41	71	U72	85
R86	52	U3	61	U42	72	U74	87
R87	46	U4		U43	72	U75	88
R88	40	THRU		U44	73	U76	89
R89	45	U6	62	U45	73	U77	62
R91	33	U7	63	U46	74	U78	90
R92	45	U9	64	U47	74	Y1	91
R93	38	U10	63	U48	65	Y2	92
R95	53	U11	65	U49	65		
R96	53	U12	65	U50	75		
R97	54	U13	66	U52	76		
R98	54	U14	65	U53	77		
R99	55	U15	65	U54	72		
R100	56	U16	67	U55	75		
R101	32	U17	67	U56	78		
R102		U19	67	U57	79		
THRU		U20	67	U58	80		
R109	29	U22	68	U59	81		
R110	57	U23	68	U60	81		

Figure 60. Circuit Card Assembly, VTR I/F
 (8517387-902) (Group 2100)
 (Sheet 4 of 4)

SECTION II

TM 1-1427-779-23P C06

(1) ITEM NO.	(2) SMR CODE	(3) FSCM	(4) PART NUMBER	(5) DESCRIPTION/USABLE ON CODES	(6) QTY	
				GROUP 2100	FIG. 60	
				CIRCUIT CARD ASSEMBLY,		
				VTR I/F		
				8517387-902	(07187)	
1	PADZZ	81349	JANTX1N4148-1	SEMICONDUCTOR DEVIC	8	
2	PADZZ	81349	JANTX1N751A-1	SEMICONDUCTOR DEVIC	2	
3	PADZZ	81349	JANTX1N5711	SEMICONDUCTOR DEVIC	3	
4	PADZZ	81349	M39014/22-1094	CAPACITOR, FIXED, CER	28	
5	PADZZ	81349	M39014/02-1350V	CAPACITOR, FIXED, CER	19	
6	XDDZA	81349	M23269/10-3034	CAPACITOR, FIXED, GLA	1	
7	PADZZ	81349	M39014/01-1357V	CAPACITOR, FIXED, CER	6	
8	PADZA	81349	M23269/10-3005	CAPACITOR, FIXED, GLA	3	
9	PADZZ	81349	M39014/02-1338V	CAPACITOR, FIXED, CER	5	
10	PADZZ	81349	M39014/01-1593V	CAPACITOR, FIXED, CER	22	
11	PADZZ	81349	M39014/05-2210	CAPACITOR, FIXED, CER	2	
12	PADZZ	06845	4017485-0702	CAPACITOR, FIXED, CER	5	
13	XDDZA	81349	M23269/10-3029	CAPACITOR, FIXED, GLA	1	
14	PADZZ	81349	M39014/01-1575V	CAPACITOR, FIXED, CER	5	
15	PADZZ	81349	M39014/01-1350V	CAPACITOR, FIXED, CER	2	
16	PADZZ	81349	M39014/02-1419V	CAPACITOR, FIXED, CER	2	
17	PADZZ	81349	M39014/01-1589V	CAPACITOR, FIXED, CER	4	
18	PADZZ	81349	M39014/01-1532V	CAPACITOR, FIXED, CER	1	
*	19	PADZZ	81349	M39014/01-1528V	CAPACITOR, FIXED, CER	1
20	PBDZZ	81349	CX06M106M	CAPACITOR, FIXED, CER	8	
21	PADZZ	81349	CX06M105K	CAPACITOR, FIXED, CER	4	
22	PADZZ	81349	CX06M226M	CAPACITOR, FIXED, CER	2	
*	23	PADZZ	81349	M39014/01-1345V	CAPACITOR, FIXED, CER	4
24	PADZZ	81349	M39014/02-1332V	CAPACITOR, FIXED, CER	2	
25	PADZZ	81349	M28776/1-025P	RELAY, HYBRID	2	
26	PADZA	07187	8500182-51	CONNECTOR, RECEPTACL	1	
27	PADZZ	14933	86102-15-E-12	CONNECTOR, PLUG, ELEC	2	
*	28	XDDZZ	81349	RNC50H5700FS	RESISTOR, FIXED, FILM	8
29	XDDZZ	81349	RNC50H5111FS	RESISTOR, FIXED, FILM	12	
30	XDDZZ	81349	RNC50H10R0FS	RESISTOR, FIXED, FILM	1	
31	XDDZZ	81349	RNC50H1001FS	RESISTOR, FIXED, FILM	10	
32	XDDZZ	81349	RNC50H1000FS	RESISTOR, FIXED, FILM	3	
33	XDDZZ	81349	RNC50H3011FS	RESISTOR, FIXED, FILM	6	
34	XDDZZ	81349	RNC50H37R4FS	RESISTOR, FIXED, FILM	2	
35	XDDZZ	81349	RNC50H2152FS	RESISTOR, FIXED, FILM	1	
36	XDDZZ	81349	RNC50H51R1FS	RESISTOR, FIXED, FILM	3	
37	XDDZZ	81349	RCR05G105JS	RESISTOR, FIXED, COMP	1	
38	XDDZZ	81349	RNC50H2001FS	RESISTOR, FIXED, FILM	8	
39	XDDZZ	81349	RNC50H4991FS	RESISTOR, FIXED, FILM	2	
*	40	XDDZZ	81349	RNC50H1581BS	RESISTOR, FIXED, FILM	4
41	XDDZZ	81349	RNC50H27R4FS	RESISTOR, FIXED, FILM	2	
42	XDDZZ	81349	RNC50H3651FS	RESISTOR, FIXED, FILM	2	
43	XDDZZ	81349	RNC50H7320FS	RESISTOR, FIXED, FILM	2	
44	XDDZZ	81349	RNC50H2430FS	RESISTOR, FIXED, FILM	2	
45	XDDZZ	81349	RNC50H6490FS	RESISTOR, FIXED, FILM	4	

SECTION II

TM 1-1427-779-23P C08

(1) ITEM NO.	(2) SMR CODE	(3) FSCM	(4) PART NUMBER	(5) DESCRIPTION/USABLE ON CODES	(6) QTY
46	XDDZZ	81349	RNC50H75R0FS	RESISTOR FIXED, FILM	5
47	XDDZZ	81349	RNC50H2491FS	RESISTOR FIXED, FILM	7
48	XDDZZ	81349	RNC50H95R3FS	RESISTOR FIXED, FILM	3
49	XDDZZ	81349	RNC50H97R6FS	RESISTOR FIXED, FILM	1
50	XDDZZ	81349	RNC50H1022FS	RESISTOR FIXED, FILM	1
51	XDDZZ	81349	RNC50H4021FS	RESISTOR FIXED, FILM	1
52	XDDZZ	81349	RNC50H2262FS	RESISTOR FIXED, FILM	1
53	XDDZZ	81349	RNC50H1691FS	RESISTOR FIXED, FILM	2
54	XDDZZ	81349	RNC50H5623FS	RESISTOR FIXED, FILM	2
55	XDDZZ	81349	RWR89S53R6FS	RESISTOR FIXED, WIRE	1
56	XDDZZ	81349	RWR89S46R4FR	RESISTOR FIXED, WIRE	1
57	PADZZ	81349	RCR05G680JS	RESISTOR COMPOSITI	5
58	XDDZZ	81349	RCR05G205JS	RESISTOR FIXED, COMP	1
59	XDDZZ	81349	M55310/16-B41A	OSCILLATOR CRYSTAL	1
60	XDDZZ	07187	8518536-101	MICROCIRCUIT, DIGITA	1
61	XDDZZ	67268	5962-8851101EA	MICROCIRCUIT, DIGITA	1
62	XDDZZ	81349	M8340109M5101GC	RESISTOR NETWORK, FI	4
63	XDDZZ	07187	8517531-430	MICROCIRCUIT, DIGITA	2
64	XDDZZ	07187	8517533-400	MICROCIRCUIT, DIGITA	1
65	XDDZZ	67268	5962-8762901RA	MICROCIRCUIT, DIGITA	6
66	XDDZZ	07187	8518540-102	MICROCIRCUIT, DIGITA	1
67	XDDZZ	67268	5962-8764401RA	MICROCIRCUIT, DIGITA	4
68	XDDZZ	67268	5962-8852506UX	MICROCIRCUIT, DIGITA	4
69	XDDZZ	07187	8517415-470	MICROCIRCUIT, DIGITA	4
70	XDDZZ	07187	8517532-453	MICROCIRCUIT, DIGITA	8
71	XDDZZ	07187	8511874-478	MICROCIRCUIT, DIGITA	4
72	XDDZZ	67268	5962-8877501LA	MICROCIRCUIT, DIGITA	3
73	XDDZZ	67268	8102101EA	MICROCIRCUIT, DIGITA	2
74	XDDZZ	67268	5962-8780301CX	MICROCIRCUIT, DIGITA	2
75	XDDZZ	67268	5962-8965301LX	MICROCIRCUIT, LINEAR	2
76	XDDZZ	67268	8601401CA	MICROCIRCUIT, DIGITA	1
77	XDDZZ	81349	M38510/01205BEA	MICROCIRCUIT, DIGITA	1
78	XDDZZ	07187	8517538-434	MICROCIRCUIT, DIGITA	1
79	PADZZ	67268	5962-8965402XA	MICROCIRCUIT, DIGITA	1
* 80	XDDZZ	81349	M38510/11803BXA	MICROCIRCUIT, LINEAR	1
81	XDDZZ	14933	5962-8759401XA	MICROCIRCUIT, LINEAR	2
82	XDDZZ	81349	M38510/11101BCA	MICROCIRCUIT, LINEAR	2
83	XDDZZ	81349	M38510/10101BPC	MICROCIRCUIT, LINEAR	3
84	XDDZZ	55972	281541-6/1S	MICROCIRCUIT, LINEAR	2
85	XDDZZ	67268	5962-9053601GX	MICROCIRCUIT, DIGITA	3
86	XDDZZ	67268	7703405XA	MICROCIRCUIT, DIGITA	1
87	XDDZZ	07187	8518539-101	MICROCIRCUIT, DIGITA	1
88	XDDZZ	07187	8518537-102	MICROCIRCUIT, DIGITA	1
89	XDDZZ	07187	8518538-102	MICROCIRCUIT, DIGITA	1
90	XDDZZ	81349	M38510/33203BRA	MICROCIRCUIT, DIGITA	1
91	XDDZZ	81349	CR101/U16M50000	CRYSTAL UNIT, QUART	1
92	XDDZZ	81349	CR101/U9M639000	CRYSTAL UNIT, QUART	1
93	PBDZZ	07187	4005039	RETAINER-EJECTOR, EL.	2
94	PADZZ	96906	MS16535-27	RIVET, TUBULAR	2
* 95	PADZZ	07187	8516502-1	PIN, GROUND SAFETY	12

SECTION II

TM 1-1427-779-23P C01

(1) ITEM NO.	(2) SMR CODE	(3) FSCM	(4) PART NUMBER	(5) DESCRIPTION/USABLE ON CODES	(6) QTY
96	PADZZ	07187	8503778-9	HOLDER,ELECTRICAL C	2
97	PADZZ	96906	MS20426AD2-5	RIVET,SOLID	4

END OF FIGURE

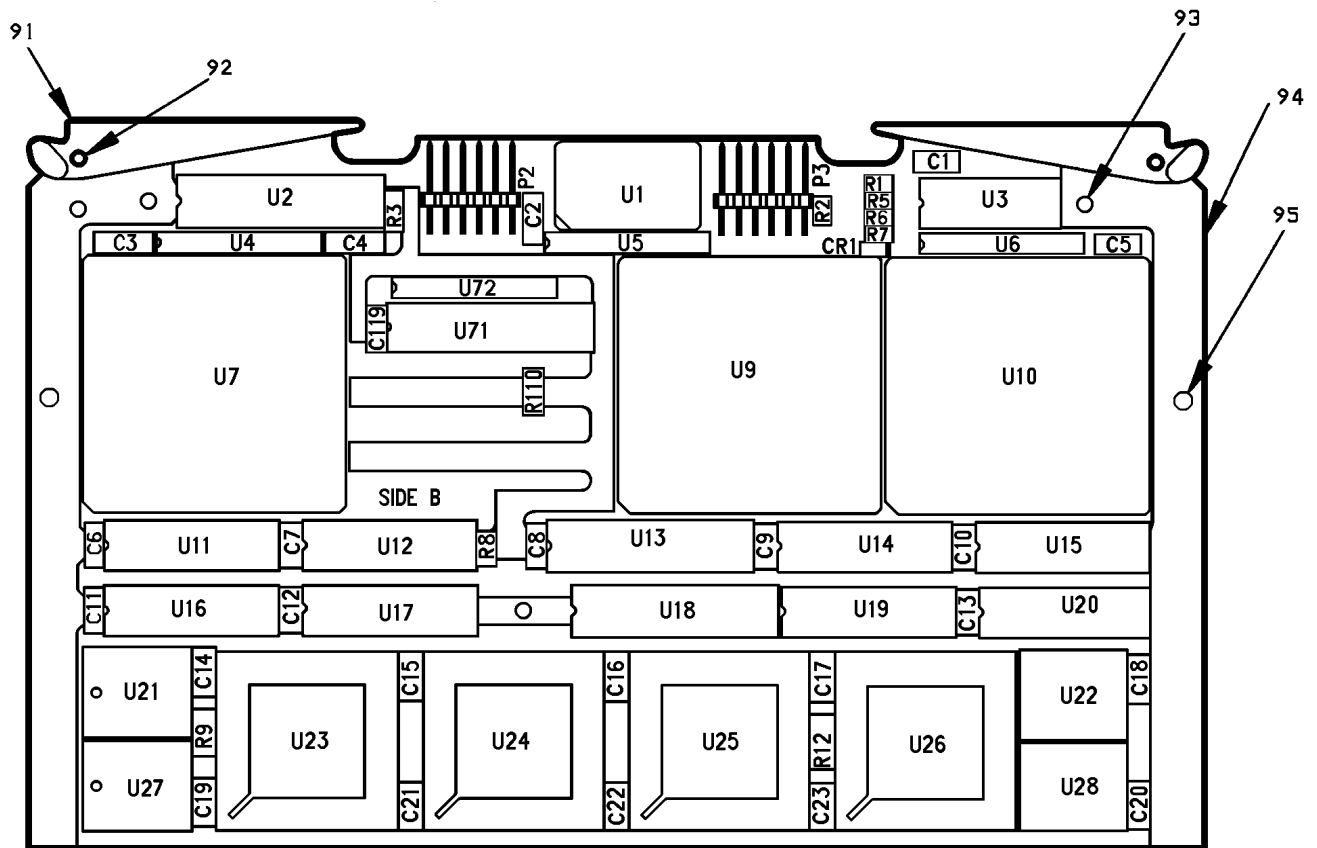

Figure 60A. Circuit Card Assembly, VTR I/F
 (8517387-903) (Group 2105)
 (Sheet 1 of 4)

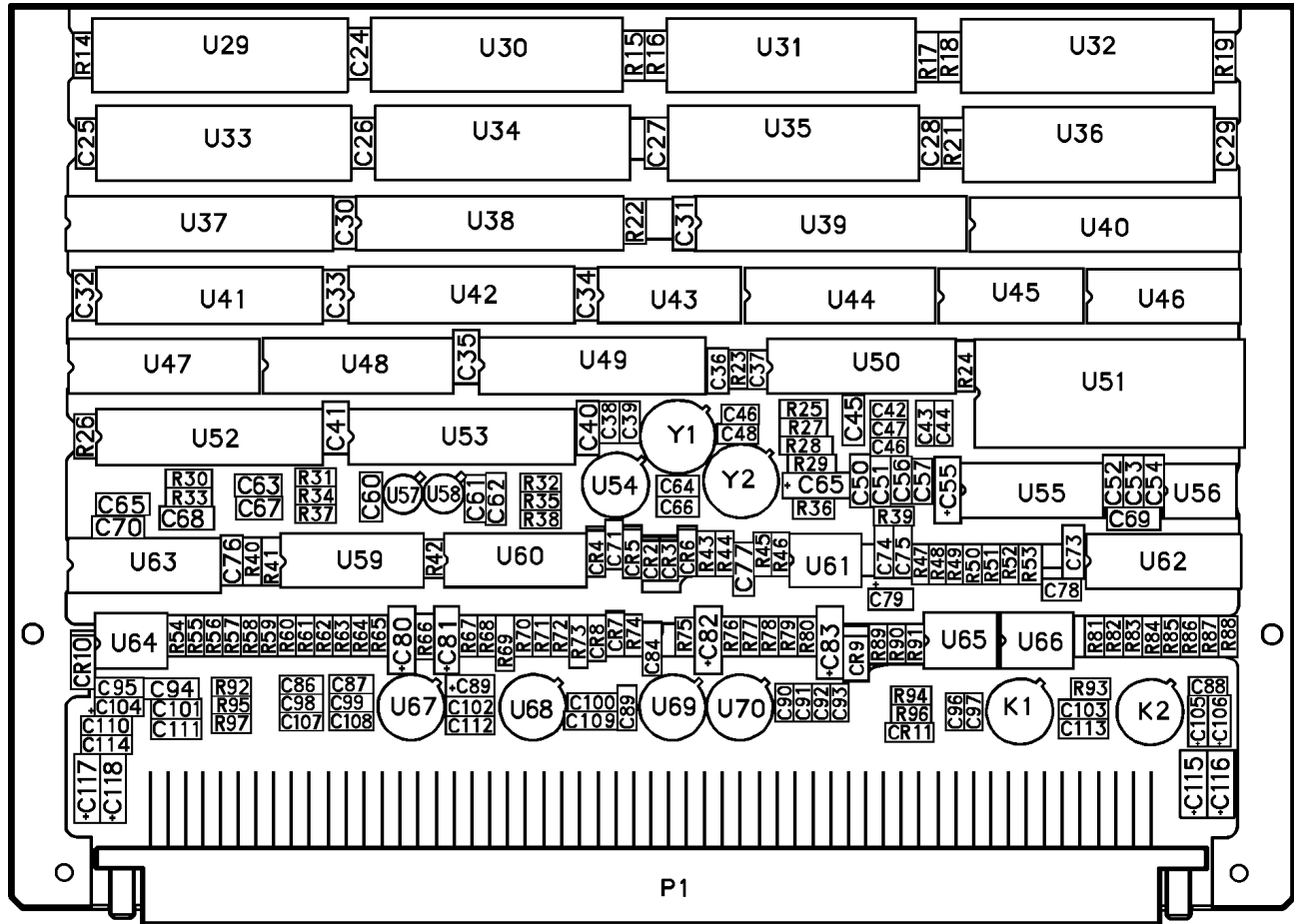

Figure 60A. Circuit Card Assembly, VTR I/F
 (8517387-903) (Group 2105)
 (Sheet 2 of 4)

REF DES.	ITEM NO.	REF DES.	ITEM NO.	REF DES.	ITEM NO.	REF DES.	ITEM NO.
CR1		C56	9	C104	15	R23	33
THRU		C57	17	C105	13	R24	34
CR3	1	C59	16	C106	13	R25	35
CR4		C60	9	C107	8	R26	36
THRU		C61	9	C108	9	R27	35
CR6	2	C62	18	C109	18	R28	37
CR7	1	C63	13	C110	9	R29	35
CR8	1	C64	9	C111	17	R30	38
CR9	3	C65	19	C112		R31	31
CR10	3	C66	17	THRU		R32	39
CR11		C67	11	C114	9	R33	40
THRU		C68	17	C115	21	R34	31
CR13	1	C69	9	C116	16	R35	41
C1		C70	9	C117	21	R36	42
THRU		C71	5	C118	16	R37	43
C13	4	C73	19	C119	4	R38	44
C14		C74	5	C120		R39	37
THRU		C75	6	THRU		R40	45
C23	5	C76	4	C123	22	R41	37
C24		C77	10	C126	23	R42	28
THRU		C78	20	C127	23	R43	43
C30	4	C79	15	C128	4	R44	43
C31	6	C80		C129	4	R45	46
C32		THRU		K1	24	R46	38
THRU		C83	19	K2	24	R47	38
C34	4	C84	5	P1	25	R48	46
C35	5	C85	13	P2	26	R49	38
C36	7	C86	20	P3	26	R50	32
C37	7	C87	11	R1	27	R51	46
C38	8	C88		R2	28	R52	45
C39	9	THRU		R3	28	R53	47
C40	10	C90	9	R5	28	R54	46
C41	6	C91	17	R6	27	R55	43
C42	11	C92	6	R7	29	R56	47
C43	8	C93	9	R8	28	R57	38
C44	12	C94	17	R9	29	R58	46
C45	13	C95	15	R12	29	R59	33
C46	9	C96	8	R14	29	R60	31
C47	14	C97	9	R15	30	R61	48
C48	15	C98	11	R16	31	R62	49
C49	11	C99	9	R17	29	R63	49
C50		C100	9	R18	31	R64	48
THRU		C101	6	R19	32	R65	
C54	5	C102	9	R21	32	THRU	
C55	16	C103	9	R22	31	R67	28

Figure 60A. Circuit Card Assembly, VTR I/F
 (8517387-903) (Group 2105)
 (Sheet 3 of 4)

REF DES.	ITEM NO.	REF DES.	ITEM NO.	REF DES.	ITEM NO.	REF DES.	ITEM NO.
R68	49	R97	46	U23		U59	73
R69	50	R98		THRU		U60	81
R70	51	THRU		U26	69	U61	82
R71	49	R101	57	U27	68	U62	84
R72	51	R109	29	U28	68	U63	84
R73	52	R110	57	U29		U64	82
R74	39	R112	29	THRU		U65	85
R75	44	U1	58	U36	70	U66	85
R76	41	U2	59	U37		U67	86
R77		U3	60	THRU		U68	86
THRU		U4		U40	71	U69	87
R79	49	THRU		U41	72	U70	86
R80	53	U6	61	U42	72	U71	88
R81	38	U7	62	U43	73	Y1	89
R82	31	U9	63	U44	74	Y2	90
R83	48	U10	62	U45	75		
R84	31	U11	64	U46	76		
R85	48	U12	64	U47	64		
R86	38	U13	65	U48	64		
R87	54	U14	64	U49	77		
R88	55	U15	64	U50	78		
R89	51	U16	66	U51	79		
R90	38	U17	66	U52	72		
R91	31	U18	67	U53	77		
R92	40	U19	66	U54	80		
R93	56	U20	66	U55	81		
R94	31	U21	68	U56	82		
R95	37	U22	68	U57	83		
R96	48			U58	83		

Figure 60A. Circuit Card Assembly, VTR I/F
 (8517387-903) (Group 2105)
 (Sheet 4 of 4)

SECTION II

TM 1-1427-779-23P C06

(1) ITEM NO.	(2) SMR CODE	(3) FSCM	(4) PART NUMBER	(5) DESCRIPTION/USABLE ON CODES	(6) QTY	
				GROUP 2105	FIG.60A	
				CIRCUIT CARD ASSEMBLY, VTR I/F		
				8517387-903	(07187)	
1	PADZZ	81349	JANTX1N4148-1	SEMICONDUCTOR DEVIC	8	
2	PADZZ	81349	JANTX1N5711	SEMICONDUCTOR DEVIC	3	
3	PADZZ	81349	JANTX1N751A-1	SEMICONDUCTOR DEVIC	2	
4	PADZZ	81349	M39014/22-1094	CAPACITOR FIXED,CER	27	
5	PADZZ	81349	M39014/02-1350V	CAPACITOR FIXED,CER	19	
6	PADZZ	81349	M39014/02-1338V	CAPACITOR FIXED,CER	5	
7	PADZZ	81349	M39014/05-2210	CAPACITOR FIXED,CER	2	
8	PADZZ	81349	M39014/01-1589V	CAPACITOR FIXED,CER	4	
9	PADZZ	81349	M39014/01-1593V	CAPACITOR FIXED,CER	22	
10	PADZA	81349	M23269/10-3005	CAPACITOR FIXED, GLA	2	
11	PADZZ	81349	M39014/01-1575V	CAPACITOR FIXED,CER	5	
*	12	PADZZ	81349	M39014/01-1528V	CAPACITOR FIXED,CER	1
13	PADZZ	06845	4017485-0702	CAPACITOR FIXED,ELE	5	
14	PADZZ	81349	M39014/01-1532V	CAPACITOR FIXED,CER	1	
15	PADZZ	81349	CX06M105K	CAPACITOR FIXED,ELE	4	
16	PBDZZ	81349	CX06M106M	CAPACITOR FIXED,CER	8	
17	PADZZ	81349	M39014/01-1357V	CAPACITOR FIXED,CER	6	
18	PADZZ	81349	M39014/02-1419V	CAPACITOR FIXED,CER	2	
*	19	XDDZA	81349	M23269/10-3034	CAPACITOR FIXED, GLA	2
20	PADZZ	81349	M39014/01-1350V	CAPACITOR FIXED,CER	2	
21	PADZZ	81349	CX06M226M	CAPACITOR FIXED,CER	2	
*	22	PADZZ	81349	M39014/01-1345V	CAPACITOR FIXED,CER	4
23	PADZZ	81349	M39014/02-1332V	CAPACITOR FIXED,CER	2	
24	PADZZ	81349	M28776/1-025P	RELAY, HYBRID	2	
25	PADZA	07187	8500182-51	CONNECTOR, RECEPTACL	1	
26	PADZZ	14933	86102-15-E-12	CONNECTOR, PLUG, ELEC	2	
27	XDDZZ	81349	RNC50H1691FS	RESISTOR FIXED, FILM	2	
*	28	XDDZZ	81349	RNC50H5700FS	RESISTOR FIXED, FILM	8
29	XDDZZ	81349	RNC50H5111FS	RESISTOR FIXED, FILM	7	
30	XDDZZ	81349	RNC50H10R0FS	RESISTOR FIXED, FILM	1	
31	XDDZZ	81349	RNC50H1001FS	RESISTOR FIXED, FILM	10	
32	XDDZZ	81349	RNC50H1000FS	RESISTOR FIXED, FILM	3	
33	XDDZZ	81349	RNC50H37R4FS	RESISTOR FIXED, FILM	2	
34	XDDZZ	81349	RCR05G205JS	RESISTOR FIXED, COMP	1	
35	XDDZZ	81349	RNC50H51R1FS	RESISTOR FIXED, FILM	3	
36	XDDZZ	81349	RCR05G105JS	RESISTOR FIXED, COMP	1	
37	XDDZZ	81349	RNC50H1581FS	RESISTOR FIXED, FILM	4	
38	XDDZZ	81349	RNC50H2001FS	RESISTOR FIXED, FILM	8	
39	XDDZZ	81349	RNC50H7320FS	RESISTOR FIXED, FILM	2	
40	XDDZZ	81349	RNC50H27R4FS	RESISTOR FIXED, FILM	2	
41	XDDZZ	81349	RNC50H2430FS	RESISTOR FIXED, FILM	2	
42	XDDZZ	81349	RNC50H2152FS	RESISTOR FIXED, FILM	1	
43	XDDZZ	81349	RNC50H6490FS	RESISTOR FIXED, FILM	4	
44	XDDZZ	81349	RNC50H5623FS	RESISTOR FIXED, FILM	2	
45	XDDZZ	81349	RNC50H4991FS	RESISTOR FIXED, FILM	2	

SECTION II

TM 1-1427-779-23P C08

(1) ITEM NO.	(2) SMR CODE	(3) FSCM	(4) PART NUMBER	(5) DESCRIPTION/USABLE ON CODES	(6) QTY
46	XDDZZ	81349	RNC50H3011FS	RESISTOR, FIXED, FILM	6
47	XDDZZ	81349	RNC50H3651FS	RESISTOR, FIXED, FILM	2
48	XDDZZ	81349	RNC50H75R0FS	RESISTOR, FIXED, FILM	5
49	XDDZZ	81349	RNC50H2491FS	RESISTOR, FIXED, FILM	7
50	XDDZZ	81349	RWR89S46R4FR	RESISTOR, FIXED, WIRE	1
51	XDDZZ	81349	RNC50H95R3FS	RESISTOR, FIXED, FILM	3
52	XDDZZ	81349	RWR89S53R6FS	RESISTOR, FIXED, WIRE	1
53	XDDZZ	81349	RNC50H97R6FS	RESISTOR, FIXED, FILM	1
54	XDDZZ	81349	RNC50H1022FS	RESISTOR, FIXED, FILM	1
55	XDDZZ	81349	RNC50H4021FS	RESISTOR, FIXED, FILM	1
56	XDDZZ	81349	RNC50H2262FS	RESISTOR, FIXED, FILM	1
57	XDDZZ	81349	RNC50H68R1FS	RESISTOR, FIXED, FILM	5
58	XDDZZ	81349	M55310/16-B41A	OSCILLATOR, CRYSTAL	1
59	XDDZZ	07187	8518536-101	MICROCIRCUIT, DIGITA	1
60	XDDZZ	67268	5962-8851101EA	MICROCIRCUIT, DIGITA	1
61	XDDZZ	81349	M8340109M5101GC	RESISTOR NETWORK, FI	4
62	XDDZZ	07187	8517531-430	MICROCIRCUIT, DIGITA	2
63	XDDZZ	07187	8517533-400	MICROCIRCUIT, DIGITA	1
64	XDDZZ	67268	5962-8762901RA	MICROCIRCUIT, DIGITA	6
65	XDDZZ	07187	8518540-102	MICROCIRCUIT, DIGITA	1
66	XDDZZ	67268	5962-8764401RA	MICROCIRCUIT, DIGITA	4
67	XDDZZ	07187	8518537-102	MICROCIRCUIT, DIGITA	1
68	XDDZZ	67268	5962-8852506UX	MICROCIRCUIT, DIGITA	4
69	XDDZZ	07187	8517415-470	MICROCIRCUIT, DIGITA	4
70	XDDZZ	07187	8517532-453	MICROCIRCUIT, DIGITA	8
71	XDDZZ	07187	8511874-478	MICROCIRCUIT, DIGITA	4
72	XDDZZ	67268	5962-8877501LA	MICROCIRCUIT, DIGITA	3
73	XDDZZ	67268	5962-8780301CX	MICROCIRCUIT, DIGITA	2
74	XDDZZ	07187	8518539-101	MICROCIRCUIT, DIGITA	1
75	XDDZZ	67268	8601401CA	MICROCIRCUIT, DIGITA	1
76	XDDZZ	81349	M38510/01205BEA	MICROCIRCUIT, DIGITA	1
77	XDDZZ	67268	5962-8965301LX	MICROCIRCUIT, LINEAR	2
78	XDDZZ	07187	8517538-434	MICROCIRCUIT, DIGITA	1
79	XDDZZ	67268	5962-8965401XA	MICROCIRCUIT, DIGITA	1
* 80	XDDZZ	81349	M38510/11803BXA	MICROCIRCUIT, LINEAR	1
81	XDDZZ	81349	M38510/11101BCA	MICROCIRCUIT, LINEAR	2
82	XDDZZ	81349	M38510/10101BPC	MICROCIRCUIT, LINEAR	3
83	XDDZZ	14933	5962-8759401XA	MICROCIRCUIT, LINEAR	2
84	XDDZZ	67268	8102101EA	MICROCIRCUIT, DIGITA	2
85	XDDZZ	55972	281541-6/1S	MICROCIRCUIT, LINEAR	2
86	XDDZZ	67268	5962-9053601GX	MICROCIRCUIT, DIGITA	3
87	XDDZZ	67268	7703405XA	MICROCIRCUIT, LINEAR	1
88	XDDZZ	07187	8518538-102	MICROCIRCUIT, DIGITA	1
89	XDDZZ	81349	CR101/U16M50000	CRYSTAL UNIT, QUART	1
90	XDDZZ	81349	CR101/U9M639000	CRYSTAL UNIT, QUART	1
91	PBDZZ	07187	4005039	RETAINER-EJECTOR, EL	2
92	PADZZ	96906	MS16535-27	RIVET, TUBULAR	2
* 93	PADZZ	07187	8516502-1	PIN, GROUND SAFETY	8
94	PADZZ	07187	8503778-9	HOLDER, ELECTRICAL C	2
95	PADZZ	96906	MS20426AD2-5	RIVET, SOLID	4

END OF FIGURE

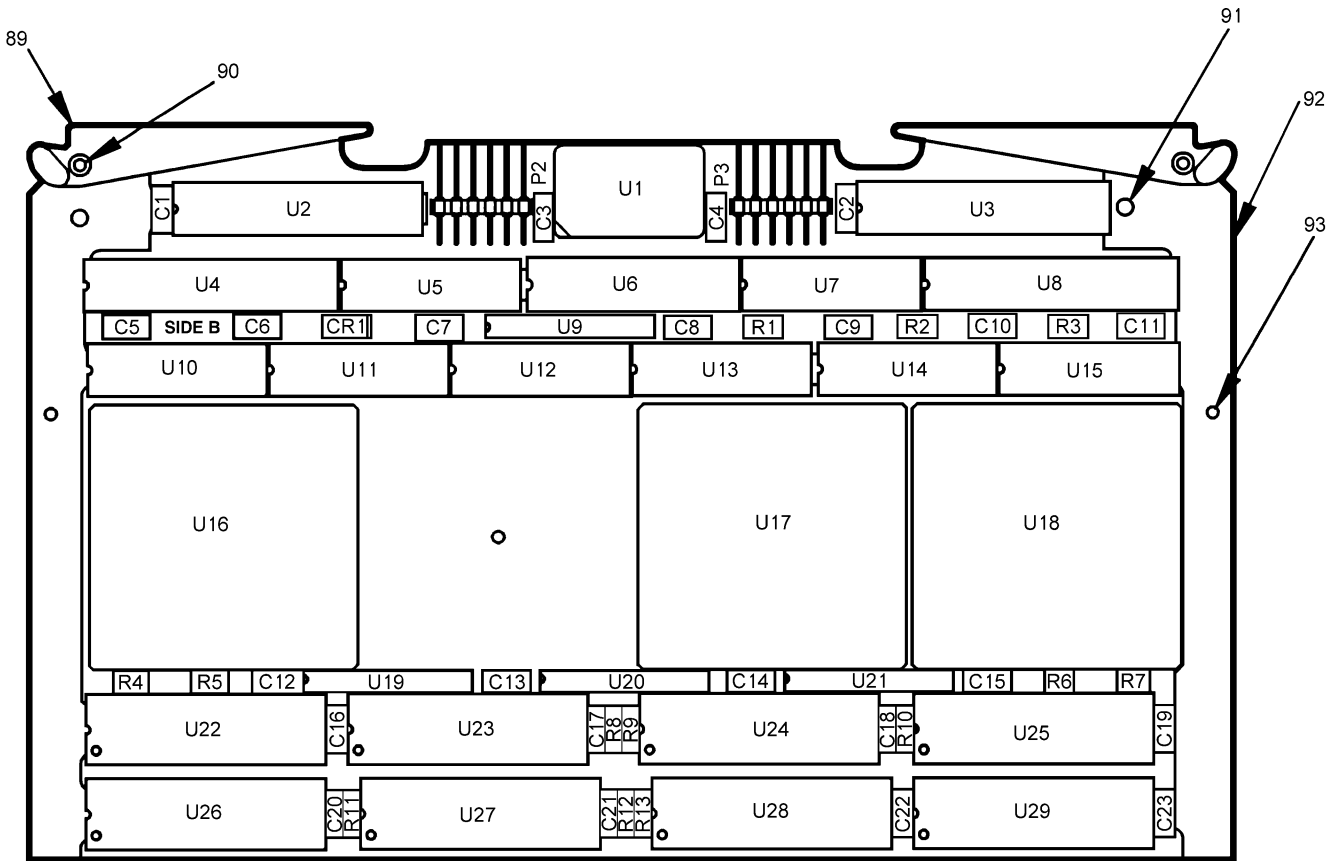

Figure 60B. Circuit Card Assembly, VTR I/F
 (8517387-904) (Group 2110)
 (Sheet 1 of 4)

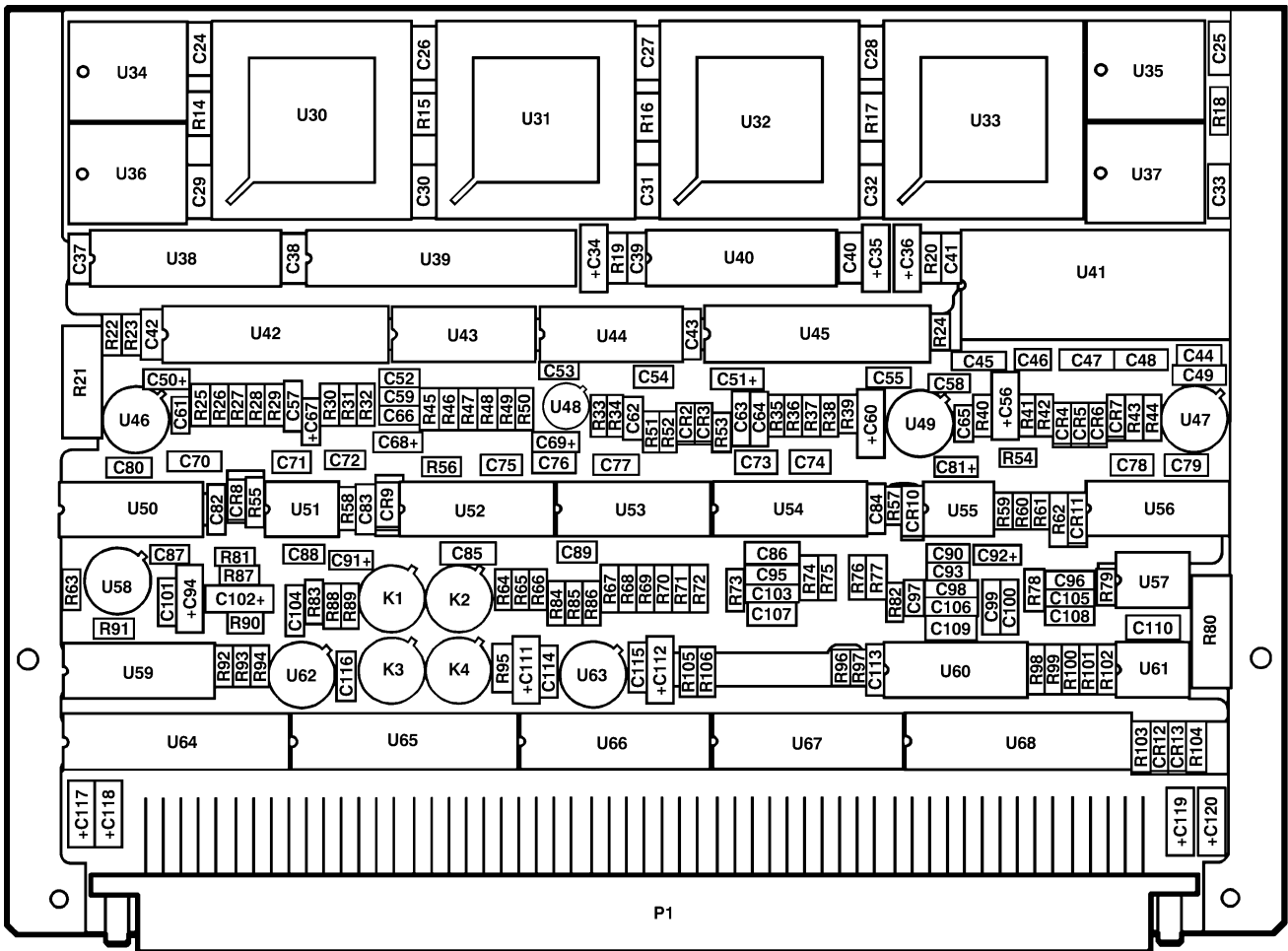

Figure 60B. Circuit Card Assembly, VTR I/F
 (8517387-904) (Group 2110)
 (Sheet 2 of 4)

REF DES.	ITEM NO.	REF DES.	ITEM NO.	REF DES.	ITEM NO.	REF DES.	ITEM NO.
CR1		C59	13	C104	13	R24	37
THRU		C60	6	C105	13	R25	31
CR6	1	C61	13	C106	23	R26	38
CR7	2	C62	14	C107	13	R27	39
CR8	1	C63	15	C108	13	R28	39
CR9	3	C64	5	C109	9	R29	40
CR10	3	C65	13	C110	13	R30	41
CR11	1	C66	14	C111	6	R31	42
CR12	2	C67	16	C112	6	R32	43
CR13	2	C68	11	C113	8	R33	44
C1		C69	11	C114	21	R34	45
THRU		C70	10	THRU		R35	46
C11	4	C71	13	C116	13	R36	47
C12	5	C72	15	C117	24	R37	43
C13		C73	17	C118	6	R38	48
THRU		C74	18	C119	24	R39	48
C23	4	C75	18	C120	6	R40	49
C24		C76	17	K1		R41	50
THRU		C77	19	THRU		R42	51
C33	5	C78	13	K4	25	R43	36
C34		C79	13	P1	26	R44	35
THRU		C80	4	P2	27	R45	45
C36	6	C81	16	P3	37	R46	41
C37	4	C82		R1		R47	52
C38	7	THRU		THRU		R48	47
C39		C84	20	R3	28	R49	46
THRU		C85	21	R4	29	R50	53
C41	4	C86	21	R5	30	R51	31
C42	8	C87	13	R6	28	R52	38
C43	4	C88	13	R7	30	R53	42
C44	9	C89	22	R8		R54	40
C45	5	C90	17	THRU		R55	54
C46	9	C91	16	R11	31	R56	52
C47	5	C92	16	R12	32	R57	55
C48	5	C93	15	R13	31	R58	55
C49	10	C94	6	R14	29	R59	40
C50	11	C95	10	R15		R60	39
C51	11	C96	13	THRU		R61	39
C52	9	C97	13	R17	33	R62	56
C53	12	C98	23	R18	31	R63	41
C54	9	C99	5	R19	32	R64	31
C55	13	C100	5	R20	32	R65	55
C56	6	C101	13	R21	34	R66	36
C57	4	C102	6	R22	35	R67	57
C58	13	C103	10	R23	36	R68	48

Figure 60B. Circuit Card Assembly, VTR I/F
 (8517387-904) (Group 2110)
 (Sheet 3 of 4)

REF DES.	ITEM NO.	REF DES.	ITEM NO.	REF DES.	ITEM NO.	REF DES.	ITEM NO.
R69	48	R96	53	U17	67	U51	82
R70		R97	53	U18	66	U52	83
THRU		R98	37	U19		U53	84
R72	53	R99	49	THRU		U54	83
R73	58	R100	52	U21	64	U55	82
R74	31	R101	49	U22		U56	81
R75	58	R102	40	THRU		U57	85
R76	53	R103	40	U29	68	U58	80
R77	55	R104	52	U30		U59	86
R78	40	R105	41	THRU		U60	87
R79	40	R106	41	U33	69	U61	85
R80	59	U1	60	U34		U62	80
R81	48	U2		THRU		U63	80
R82	43	THRU		U37	70	U64	88
R83	43	U4	61	U38	71	U65	88
R84	55	U5	62	U39	72	U66	62
R85	36	U6	63	U40	73	U67	62
R86	55	U7	62	U41	74	U68	88
R87	48	U8	61	U42	75		
R88	55	U9	64	U43	76		
R89	40	U10	65	U44	76		
R90	52	U11	65	U45	75		
R91	41	U12	62	U46	77		
R92	48	U13	62	U47	78		
R93	48	U14	65	U48	79		
R94	52	U15	65	U49	80		
R95	55	U16	66	U50	81		

Figure 60B. Circuit Card Assembly, VTR I/F
 (8517387-904) (Group 2110)
 (Sheet 4 of 4)

SECTION II

TM 1-1427-779-23P C06

(1) ITEM NO.	(2) SMR CODE	(3) FSCM	(4) PART NUMBER	(5) DESCRIPTION/USABLE ON CODES	(6) QTY
				GROUP 2110	FIG.60B
				CIRCUIT CARD ASSEMBLY,	
				VTR I/F	
				8517387-904	(07187)
	1	PADZZ	81349 JANTX1N4148-1	SEMICONDUCTOR DEVIC	8
*	2	PADZZ	81349 JANTX1N5711-1	SEMICONDUCTOR DEVIC	3
	3	PADZZ	81349 JANTX1N751A-1	SEMICONDUCTOR DEVIC	2
	4	PADZZ	81349 M39014/22-1094	CAPACITOR FIXED,CER	29
	5	PADZZ	81349 M39014/02-1350V	CAPACITOR FIXED,CER	17
	6	PBDZZ	81349 CX06M106M	CAPACITOR FIXED,CER	11
	7	PADZZ	81349 M39014/22-1052	CAPACITOR FIXED,CER	1
	8	PADZZ	81349 M39014/22-1076	CAPACITOR FIXED,CER	2
	9	PADZZ	81349 M39014/01-1575V	CAPACITOR FIXED,CER	5
	10	PADZZ	81349 M39014/02-1419V	CAPACITOR FIXED,CER	4
	11	PADZZ	06845 4017485-0702	CAPACITOR FIXED,ELE	4
	12	PADZZ	81349 M39014/02-1316V	CAPACITOR FIXED,CER	1
	13	PADZZ	81349 M39014/01-1593V	CAPACITOR FIXED,CER	21
	14	PADZZ	81349 M39014/01-1589V	CAPACITOR FIXED,CER	2
	15	PADZZ	81349 M39014/02-1338V	CAPACITOR FIXED,CER	3
	16	PADZZ	81349 CX06M105K	CAPACITOR FIXED,ELE	4
	17	PADZZ	81349 M39014/01-1357V	CAPACITOR FIXED,CER	3
	18	PADZZ	81349 M39014/01-1350V	CAPACITOR FIXED,CER	2
*	19	PADZZ	81349 M39014/01-1528V	CAPACITOR FIXED,CER	1
	20	PADZZ	81349 M39014/22-1058	CAPACITOR FIXED,CER	3
	21	XDDZA	81349 M23269/10-3034	CAPACITOR FIXED,GLA	2
	22	PADZZ	81349 M39014/01-1532V	CAPACITOR FIXED,CER	1
	23	PADZZ	81349 M39014/02-1332V	CAPACITOR FIXED,CER	2
	24	PADZZ	81349 CX06M226M	CAPACITOR FIXED,CER	2
	25	PADZZ	81349 M28776/1-025P	RELAY, HYBRID	4
	26	PADZA	07187 8500182-51	CONNECTOR, RECEPTACL	1
	27	PADZZ	14933 86102-15-E-12	CONNECTOR, PLUG, ELEC	2
	28	XDDZZ	81349 RNC50H5700FS	RESISTOR, FIXED, FILM	4
	29	XDDZZ	81349 RNC50H10R0FS	RESISTOR, FIXED, FILM	2
	30	XDDZZ	81349 RNC50H1691FS	RESISTOR, FIXED, FILM	2
	31	XDDZZ	81349 RNC50H5111FS	RESISTOR, FIXED, FILM	10
	32	XDDZZ	81349 RNC50H51R1FS	RESISTOR, FIXED, FILM	3
	33	XDDZZ	81349 RNC50H68R1FS	RESISTOR, FIXED, FILM	3
*	34	XDDZZ	81349 RWR89S53R6FS	RESISTOR, FIXED, WIRE	1
	35	XDDZZ	81349 RNC50H2430FS	RESISTOR, FIXED, FILM	2
	36	XDDZZ	81349 RNC50H7320FS	RESISTOR, FIXED, FILM	4
	37	XDDZZ	81349 RNC50H5623FS	RESISTOR, FIXED, FILM	2
	38	XDDZZ	81349 RNC50H37R4FS	RESISTOR, FIXED, FILM	2
	39	XDDZZ	81349 RNC50H6490FS	RESISTOR, FIXED, FILM	4
	40	XDDZZ	81349 RNC50H2001FS	RESISTOR, FIXED, FILM	8
	41	XDDZZ	81349 RNC50H95R3FS	RESISTOR, FIXED, FILM	6
	42	PADZZ	81349 RNC50H4990FS	RESISTOR, FIXED, FILM	2
	43	XDDZZ	81349 RNC50H3011FS	RESISTOR, FIXED, FILM	4
	44	XDDZZ	81349 RNC50H2262FS	RESISTOR, FIXED, FILM	1
	45	XDDZZ	81349 RNC50H27R4FS	RESISTOR, FIXED, FILM	2

SECTION II

TM 1-1427-779-23P C08

(1) ITEM NO.	(2) SMR CODE	(3) FSCM	(4) PART NUMBER	(5) DESCRIPTION/USABLE ON CODES	(6) QTY
46	XDDZZ	81349	RNC50H3651FS	RESISTOR, FIXED, FILM	2
47	XDDZZ	81349	RNC50H4991FS	RESISTOR, FIXED, FILM	2
48	XDDZZ	81349	RNC50H2491FS	RESISTOR, FIXED, FILM	8
49	XDDZZ	81349	RNC50H1000FS	RESISTOR, FIXED, FILM	3
50	XDDZZ	81349	RNC50H4021FS	RESISTOR, FIXED, FILM	1
51	XDDZZ	81349	RNC50H1022FS	RESISTOR, FIXED, FILM	1
52	XDDZZ	81349	RNC50H75R0FS	RESISTOR, FIXED, FILM	6
53	XDDZZ	81349	RNC50H1001FS	RESISTOR, FIXED, FILM	7
54	PADZZ	81349	RLR07C1004FS	RESISTOR, FIXED, FILM	1
55	XDDZZ	81349	RNC50H1581BS	RESISTOR, FIXED, FILM	8
* 56	PADZZ	81349	RLR07C2004FS	RESISTOR, FIXED, FILM	1
57	XDDZZ	81349	RNC50H2152FS	RESISTOR, FIXED, FILM	1
58	PADZZ	81349	RNC50H12R1BS	RESISTOR, FIXED, FILM	2
59	XDDZZ	81349	RWR89S46R4FR	RESISTOR, FIXED, WIRE	1
60	XDDZZ	81349	M55310/16-B41A	OSCILLATOR, CRYSTAL	1
61	PADZZ	67268	5962-8866203NA	MICROCIRCUIT, MEMORY	4
62	XDDZZ	67268	5962-8762901RA	MICROCIRCUIT, DIGITA	6
63	XDDZZ	07187	8518536-101	MICROCIRCUIT, DIGITA	1
64	XDDZZ	81349	M8340109M5101GC	RESISTOR NETWORK, FI	4
65	XDDZZ	67268	5962-8764401RA	MICROCIRCUIT, DIGITA	4
66	PADZZ	67268	5962-9162302MXX	MICROCIRCUIT, DIGITA	2
67	XDDZZ	07187	8517533-400	MICROCIRCUIT, DIGITA	1
68	PADZZ	67268	5962-8949703MXX	MICROCIRCUIT, DIGITA	8
* 69	PADZZ	67268	5962-8971303MXX	MICROCIRCUIT, MEMORY	4
70	XDDZZ	67268	5962-8852514UX	MICROCIRCUIT, DIGITA	4
71	XDDZZ	07187	8518539-101	MICROCIRCUIT, DIGITA	1
72	PADZZ	07187	8518888-102	MICROCIRCUIT, DIGITA	1
73	XDDZZ	67268	5962-9060201MRA	MICROCIRCUIT, LINEAR	1
74	XDDZZ	67268	5962-8965401XA	MICROCIRCUIT, DIGITA	1
75	PADZZ	07187	8509113-402	MICROCIRCUIT, DIGITA	2
76	XDDZZ	81349	M38510/11101BCA	MICROCIRCUIT, LINEAR	2
77	PADZA	81349	M38510/11703BXC	MICROCIRCUIT, LINEAR	1
* 78	XDDZZ	81349	M38510/11803BXA	MICROCIRCUIT, LINEAR	1
79	XDDZZ	14933	5962-8759401XA	MICROCIRCUIT, LINEAR	1
80	XDDZZ	67268	5962-9053601GX	MICROCIRCUIT, DIGITA	4
81	XDDZZ	67268	5962-8780301CX	MICROCIRCUIT, DIGITA	2
82	XDDZZ	81349	M38510/10101BPC	MICROCIRCUIT, LINEAR	2
83	XDDZZ	67268	8102101EA	MICROCIRCUIT, DIGITA	2
84	XDDZZ	81349	M38510/01205BEA	MICROCIRCUIT, DIGITA	1
85	XDDZZ	67268	5962-8964701PA	MICROCIRCUIT, LINEAR	2
86	XDDZZ	67268	5962-8851101EA	MICROCIRCUIT, LINEAR	1
87	XDDZZ	67268	8601401CA	MICROCIRCUIT, DIGITA	1
88	XDDZZ	67268	5962-8877501LA	MICROCIRCUIT, DIGITA	3
89	PBDZZ	07187	4005039	RETAINER-EJECTOR, EL	2
90	PADZZ	96906	MS16535-27	RIVET, TUBULAR	2
* 91	PADZZ	07187	8516502-1	PIN, GROUND SAFETY	5
92	PADZZ	07187	8503778-9	HOLDER, ELECTRICAL C	2
93	PADZZ	96906	MS20426AD2-5	RIVET, SOLID	4

END OF FIGURE

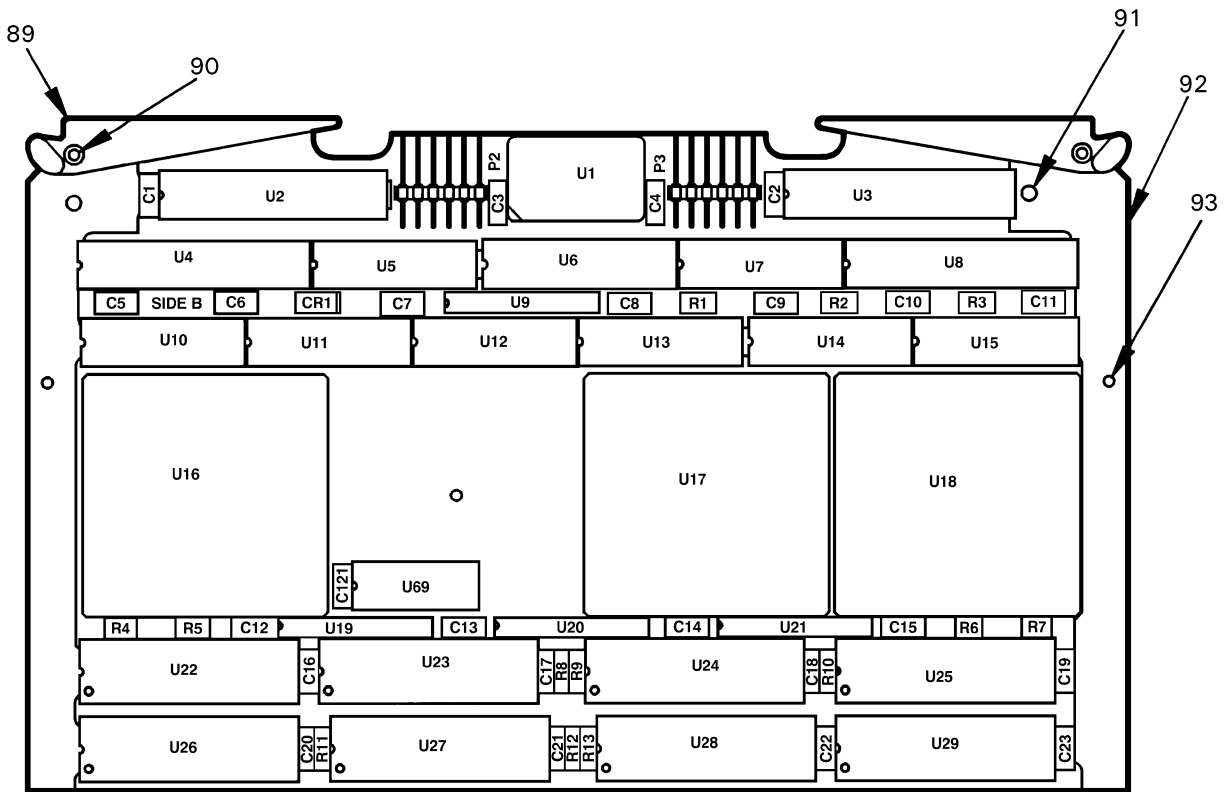

Figure 60C. Circuit Card Assembly, VTR I/F
 (8517387-905) (Group 2115)
 (Sheet 1 of 5)

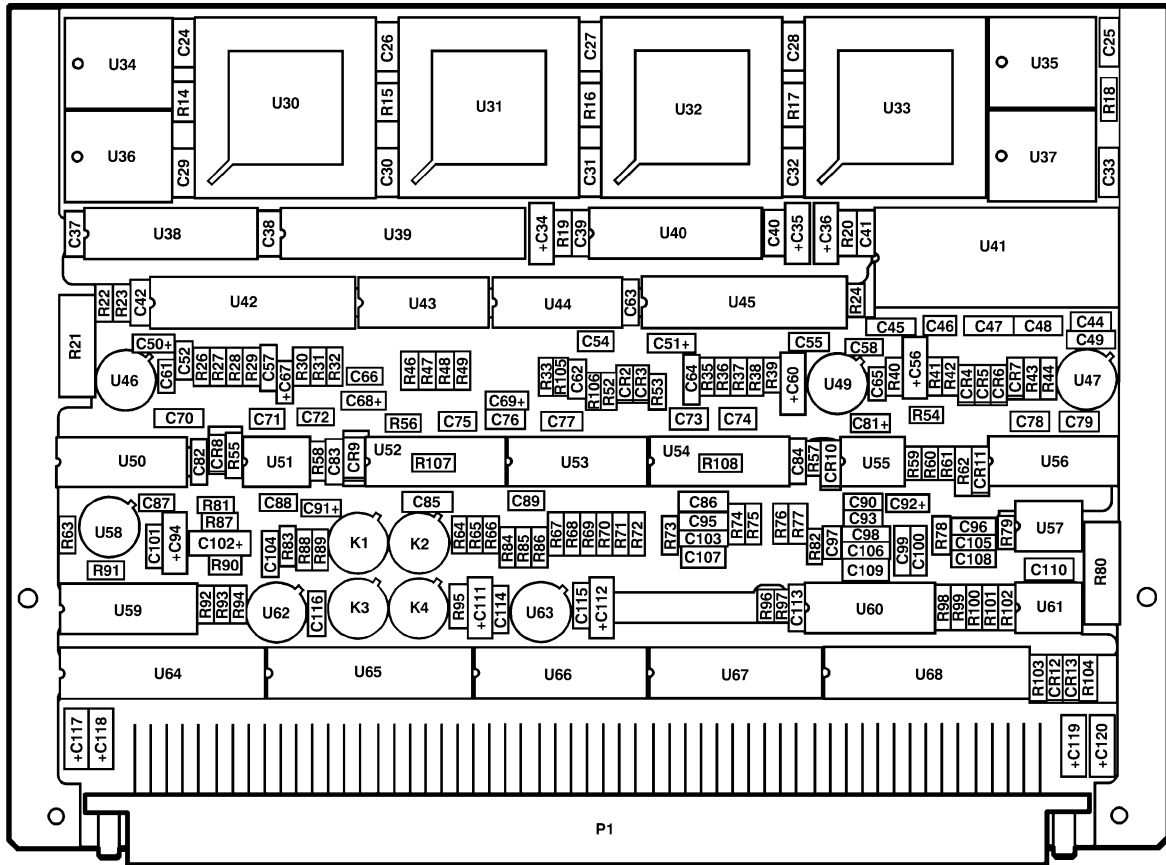

Figure 60C. Circuit Card Assembly, VTR I/F
 (8517387-905) (Group 2115)
 (Sheet 2 of 5)

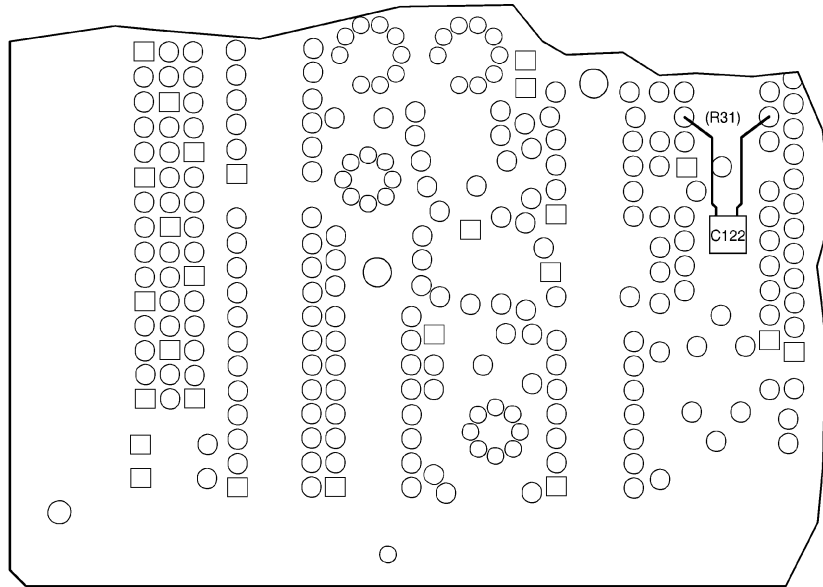

Figure 60C. Circuit Card Assembly, VTR I/F
(8517387-905) (Group 2115)
(Sheet 3 of 5)

REF DES.	ITEM NO.	REF DES.	ITEM NO.	REF DES.	ITEM NO.	REF DES.	ITEM NO.
CR1		C64	5	C110	11	R30	40
THRU		C65	11	C111	6	R31	59
CR6	1	C66	12	C112	6	R32	42
CR7	2	C67	13	C113	22	R33	43
CR8	1	C68	10	C114		R35	44
CR9	3	C69	10	THRU		R36	45
CR10	3	C70	9	C116	11	R37	42
CR11	1	C71	11	C117	23	R38	46
CR12	2	C72	14	C118	6	R39	46
CR13	2	C73	15	C119	23	R40	47
C1		C74	16	C120	6	R41	48
THRU		C75	16	C121	4	R42	49
C11	4	C76	15	C122	11	R43	35
C12	5	C77	17	K1		R44	34
C13		C78	11	THRU		R46	40
THRU		C79	11	K4	24	R47	50
C23	4	C80		P1	25	R48	45
C24		C81	13	P2	26	R49	44
THRU		C82		P3	26	R52	37
C33	5	THRU		R1		R53	41
C34		C84	18	THRU		R54	39
THRU		C85	19	R3	27	R55	51
C36	6	C86	19	R4	28	R56	50
C37	4	C87	11	R5	29	R57	52
C38	7	C88	11	R6	27	R58	52
C39		C89	20	R7	29	R59	39
THRU		C90	15	R8		R60	38
C42	4	C91	13	THRU		R61	38
C44	8	C92	13	R11	30	R62	53
C45	5	C93	14	R12	31	R63	40
C46	8	C94	6	R13	30	R64	30
C47	5	C95	9	R14	37	R65	54
C48	5	C96	11	R15		R66	35
C49	9	C97	11	THRU		R67	55
C50	10	C98	21	R17	32	R68	46
C51	10	C99	5	R18	30	R69	46
C52	8	C100	5	R19	31	R70	
C54	8	C101	11	R20	31	THRU	
C55	11	C102	6	R21	33	R72	56
C56	6	C103	9	R22	34	R73	57
C57	4	C104	11	R23	35	R74	30
C58	11	C105	11	R24	36	R75	57
C60	6	C106	21	R26	31	R76	56
C61	11	C107	11	R27	38	R77	52
C62	12	C108	11	R28	38	R78	39
C63	4	C109	8	R29	39	R79	39

Figure 60C. Circuit Card Assembly, VTR I/F
 (8517387-905) (Group 2115)
 (Sheet 4 of 5)

REF DES.	ITEM NO.	REF DES.	ITEM NO.	REF DES.	ITEM NO.	REF DES.	ITEM NO.
R80	58	R103	39	U18	66	U49	79
R81	46	R104	50	U19		U50	80
R82	42	R105	40	THRU		U51	81
R83	42	R106	40	U21	64	U52	82
R84	52	R107	94	U22		U53	83
R85	54	R108	94	THRU		U54	82
R86	54	U1	60	U29	68	U55	81
R87	46	U2		U30		U56	80
R88	52	THRU		THRU		U57	84
R89	39	U4	61	U33	69	U58	79
R90	50	U5	62	U34		U59	85
R91	40	U6	63	THRU		U60	86
R92	46	U7	62	U37	70	U61	84
R93	46	U8	61	U38	71	U62	79
R94	50	U9	64	U39	72	U63	79
R95	52	U10	65	U40	73	U64	87
R96	56	U11	65	U41	74	U65	87
R97	56	U12	62	U42	75	U66	95
R98	36	U13	62	U43	76	U67	95
R99	47	U14	65	U44	76	U68	87
R100	50	U15	65	U45	75	U69	88
R101	47	U16	66	U46	77		
R102	39	U17	67	U47	78		

Figure 60C. Circuit Card Assembly, VTR I/F
 (8517387-905) (Group 2115)
 (Sheet 5 of 5)

SECTION II

TM 1-1427-779-23P C06

(1) ITEM NO.	(2) SMR CODE	(3) FSCM	(4) PART NUMBER	(5) DESCRIPTION/USABLE ON CODES	(6) QTY
				GROUP 2115	FIG.60C
				CIRCUIT CARD ASSEMBLY,	
				VTR I/F	
				8517387-905	(07187)
	1	PADZZ	81349 JANTX1N4148-1	SEMICONDUCTOR DEVIC	8
*	2	PADZZ	81349 JANTX1N5711-1	SEMICONDUCTOR DEVIC	3
	3	PADZZ	81349 JANTX1N751A-1	SEMICONDUCTOR DEVIC	2
*	4	PADZZ	81349 M39014/22-3794	CAPACITOR FIXED,CER	30
	5	PADZZ	81349 M39014/02-1350V	CAPACITOR FIXED,CER	17
*	6	PBDZZ	81349 CX06M106M	CAPACITOR FIXED,CER	11
*	7	PADZZ	81349 M39014/22-3752	CAPACITOR FIXED,CER	1
	8	PADZZ	81349 M39014/01-1575V	CAPACITOR FIXED,CER	5
	9	PADZZ	81349 M39014/02-1419V	CAPACITOR FIXED,CER	4
	10	PADZZ	06845 4017485-0702	CAPACITOR FIXED,ELE	4
	11	PADZZ	81349 M39014/01-1593V	CAPACITOR FIXED,CER	21
	12	PADZZ	81349 M39014/01-1589V	CAPACITOR FIXED,CER	2
	13	PADZZ	81349 CX06M105K	CAPACITOR FIXED,CER	4
	14	PADZZ	81349 M39014/02-1338V	CAPACITOR FIXED,CER	2
	15	PADZZ	81349 M39014/01-1357V	CAPACITOR FIXED,CER	3
	16	PADZZ	81349 M39014/01-1350V	CAPACITOR FIXED,CER	2
*	17	PADZZ	81349 M39014/01-1528V	CAPACITOR FIXED,CER	1
*	18	PADZZ	81349 M39014/22-3758	CAPACITOR FIXED,CER	3
	19	XDDZA	81349 M23269/10-3034	CAPACITOR FIXED,GLA	2
	20	PADZZ	81349 M39014/01-1532V	CAPACITOR FIXED,CER	1
	21	PADZZ	81349 M39014/02-1332V	CAPACITOR FIXED,CER	2
*	22	PADZZ	81349 M39014/22-3776	CAPACITOR FIXED,CER	1
	23	PADZZ	81349 CX06M226M	CAPACITOR FIXED,CER	2
*	24	PADZZ	81349 M28776/1-019L	RELAY, HYBRID	4
	25	PADZA	07187 8500182-51	CONNECTOR, RECEPTACL	1
	26	PADZZ	14933 86102-15-E-12	CONNECTOR, PLUG, ELEC	2
	27	XDDZZ	81349 RNC50H5700FS	RESISTOR, FIXED, FILM	4
*	28	XDDZZ	81349 RNC50H10R0FS	RESISTOR, FIXED, FILM	1
	29	XDDZZ	81349 RNC50H1691FS	RESISTOR, FIXED, FILM	2
	30	XDDZZ	81349 RNC50H5111FS	RESISTOR, FIXED, FILM	8
	31	XDDZZ	81349 RNC50H51R1FS	RESISTOR, FIXED, FILM	4
	32	XDDZZ	81349 RNC50H68R1FS	RESISTOR, FIXED, FILM	3
*	33	XDDZZ	81349 RWR89S53R6FS	RESISTOR, FIXED, WIRE	1
	34	XDDZZ	81349 RNC50H2430FS	RESISTOR, FIXED, FILM	2
	35	XDDZZ	81349 RNC50H7320FS	RESISTOR, FIXED, FILM	3
	36	XDDZZ	81349 RNC50H5623FS	RESISTOR, FIXED, FILM	2
*	37	XDDZZ	81349 RNC50H37R4FS	RESISTOR, FIXED, FILM	2
	38	XDDZZ	81349 RNC50H6490FS	RESISTOR, FIXED, FILM	4
	39	XDDZZ	81349 RNC50H2001FS	RESISTOR, FIXED, FILM	8
	40	XDDZZ	81349 RNC50H95R3FS	RESISTOR, FIXED, FILM	6
	41	PADZZ	81349 RNC50H1331FS	RESISTOR, FIXED, FILM	1
	42	XDDZZ	81349 RNC50H3011FS	RESISTOR, FIXED, FILM	4
	43	XDDZZ	81349 RNC50H2262FS	RESISTOR, FIXED, FILM	1
	44	XDDZZ	81349 RNC50H3651FS	RESISTOR, FIXED, FILM	2
	45	XDDZZ	81349 RNC50H4991FS	RESISTOR, FIXED, FILM	2

SECTION II

TM 1-1427-779-23P C08

(1) ITEM NO.	(2) SMR CODE	(3) FSCM	(4) PART NUMBER	(5) DESCRIPTION/USABLE ON CODES	(6) QTY
46	XDDZZ	81349	RNC50H2491FS	RESISTOR, FIXED, FILM	8
47	XDDZZ	81349	RNC50H1000FS	RESISTOR, FIXED, FILM	3
48	XDDZZ	81349	RNC50H4021FS	RESISTOR, FIXED, FILM	1
49	XDDZZ	81349	RNC50H1022FS	RESISTOR, FIXED, FILM	1
50	XDDZZ	81349	RNC50H75R0FS	RESISTOR, FIXED, FILM	6
51	PADZZ	81349	RLR07C1004FS	RESISTOR, FIXED, FILM	1
52	XDDZZ	81349	RNC50H1581BS	RESISTOR, FIXED, FILM	6
* 53	PADZZ	81349	RLR07C2004FS	RESISTOR, FIXED, FILM	1
54	PADZZ	81349	RNC50H9090FS	RESISTOR, FIXED, FILM	3
55	XDDZZ	81349	RNC50H2152FS	RESISTOR, FIXED, FILM	1
56	XDDZZ	81349	RNC50H1001FS	RESISTOR, FIXED, FILM	6
57	PADZZ	81349	RNC50H12R1BS	RESISTOR, FIXED, FILM	2
58	XDDZZ	81349	RWR89S46R4FR	RESISTOR, FIXED, WIRE	1
59	PADZZ	81349	RNC50H1781FS	RESISTOR, FIXED, FILM	1
60	XDDZZ	81349	M55310/16-B41A	OSCILLATOR, CRYSTAL	1
61	PADZZ	67268	5962-8866203NA	MICROCIRCUIT, MEMORY	4
62	XDDZZ	67268	5962-8762901RA	MICROCIRCUIT, DIGITA	4
63	PADZZ	07187	FW8518536-102	MICROCIRCUIT, DIGITA	1
64	XDDZZ	81349	M8340109M5101GC	RESISTOR NETWORK	4
65	XDDZZ	67268	5962-8764401RA	MICROCIRCUIT, DIGITA	4
66	PADZZ	67268	5962-9162303MXA	MICROCIRCUIT, DIGITA	2
67	XDDZZ	07187	8517533-400	MICROCIRCUIT, DIGITA	1
68	PADZZ	67268	5962-8949703MXX	MICROCIRCUIT, DIGITA	8
* 69	PADZZ	67268	5962-8971303MXX	MICROCIRCUIT, MEMORY	4
70	XDDZZ	67268	5962-8852514UX	MICROCIRCUIT, DIGITA	4
71	XDDZZ	07187	8518539-101	MICROCIRCUIT, DIGITA	1
72	PADZZ	07187	8518888-102	MICROCIRCUIT, DIGITA	1
73	XDDZZ	67268	5962-9060201MRA	MICROCIRCUIT, LINEAR	1
74	XDDZZ	67268	5962-8965401XA	MICROCIRCUIT, DIGITA	1
75	PADZZ	07187	8509113-441	MICROCIRCUIT, DIGITA	2
76	XDDZZ	81349	M38510/11101BCA	MICROCIRCUIT, LINEAR	2
77	PADZA	81349	M38510/11703BXC	MICROCIRCUIT, LINEAR	1
* 78	XDDZZ	81349	M38510/11803BXA	MICROCIRCUIT, LINEAR	1
79	XDDZZ	67268	5962-9053601GX	MICROCIRCUIT, DIGITA	4
80	XDDZZ	67268	5962-8780301CX	MICROCIRCUIT, DIGITA	2
81	XDDZZ	81349	M38510/10101BPC	MICROCIRCUIT, LINEAR	2
82	XDDZZ	67268	8102101EA	MICROCIRCUIT, DIGITA	2
83	XDDZZ	81349	M38510/01205BEA	MICROCIRCUIT, DIGITA	1
84	XDDZZ	67268	5962-8964701PA	MICROCIRCUIT, LINEAR	2
85	XDDZZ	67268	5962-8851101EA	MICROCIRCUIT, DIGITA	1
86	XDDZZ	67268	8601401CA	MICROCIRCUIT, DIGITA	1
87	XDDZZ	67268	5962-8877501LA	MICROCIRCUIT, DIGITA	3
88	PADZZ	81349	M38510/33002BCA	MICROCIRCUIT, DIGITA	1
89	PBDZZ	07187	4005039	RETAINER-EJECTOR, EL	2
90	PADZZ	96906	MS16535-27	RIVET, TUBULAR	2
* 91	PADZZ	07187	8516502-1	PIN, GROUND SAFETY	5
92	PADZZ	07187	8503778-9	HOLDER, ELECTRICAL C	2
93	PADZZ	96906	MS20426AD2-5	RIVET, SOLID	4
94	PADZZ	81349	RNC50H4990FS	RESISTOR FIXED, FILM	2
95	PADZZ	81349	M38510/34803BRA	MICROCIRCUIT DIGITA	2

END OF FIGURE

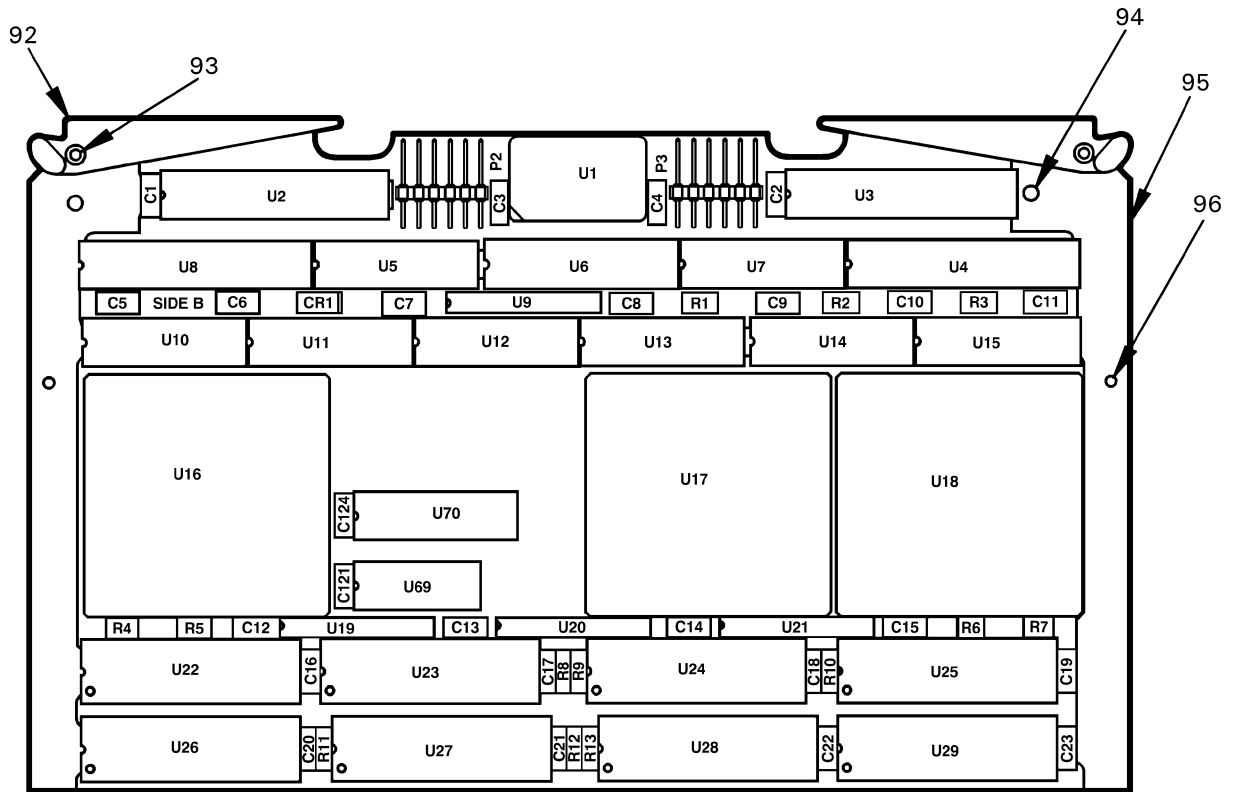

Figure 60D. Circuit Card Assembly, VTR I/F
 (8517387-915) (Group 2117)
 (Sheet 1 of 5)

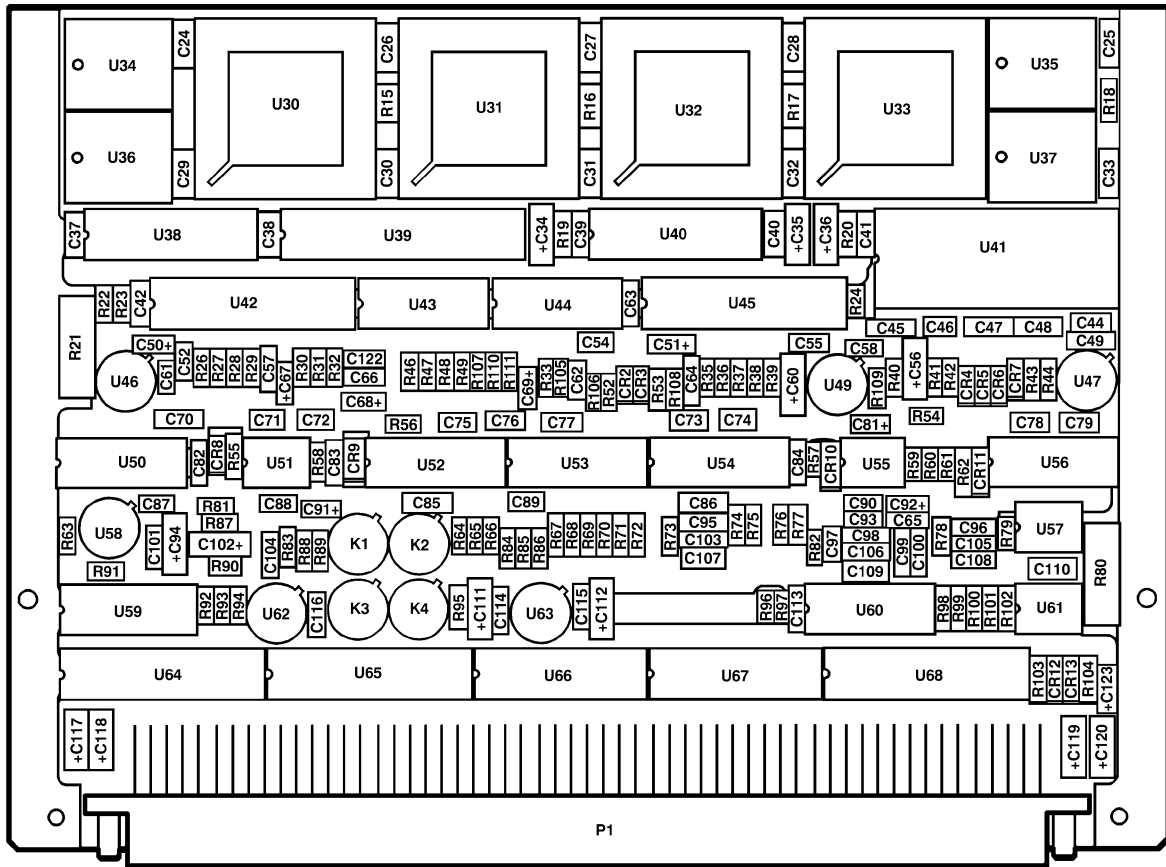

Figure 60D. Circuit Card Assembly, VTR I/F
 (8517387-915) (Group 2117)
 (Sheet 2 of 5)

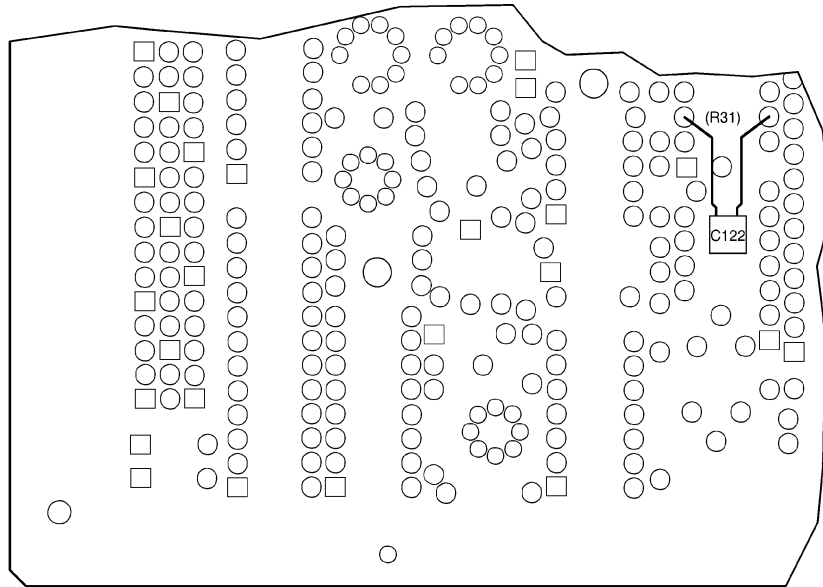

Figure 60D. Circuit Card Assembly, VTR I/F
(8517387-915) (Group 2117)
(Sheet 3 of 5)

REF DES.	ITEM NO.	REF DES.	ITEM NO.	REF DES.	ITEM NO.	REF DES.	ITEM NO.
CR1		C65	11	C113	22	R33	43
THRU		C66	12	C114		R35	44
CR6	1	C67	13	THRU		R36	45
CR7	2	C68	10	C116	11	R37	42
CR8	1	C69	10	C117	23	R38	46
CR9	3	C70	9	C118	6	R39	46
CR10	3	C71	11	C119	23	R40	47
CR11	1	C72	14	C120	6	R41	48
CR12	2	C73	15	C121	4	R42	49
CR13	2	C74	16	C122	11	R43	35
C1		C75	16	C123	10	R44	34
THRU		C76	15	C124	4	R46	40
C11	4	C77	17	K1		R47	50
C12	5	C78	11	THRU		R48	45
C13		C79	11	K4	24	R49	44
THRU		C81	13	P1	25	R52	37
C23	4	C82		P2	26	R53	41
C24		THRU		P3	26	R54	39
THRU		C84	18	R1		R55	51
C33	5	C85	19	THRU		R56	50
C34		C86	19	R3	27	R57	52
THRU		C87	11	R4	28	R58	52
C36	6	C88	11	R5	29	R59	39
C37	4	C89	20	R6	27	R60	38
C38	7	C90	15	R7	29	R61	38
C39		C91	13	R8		R62	53
THRU		C92	13	THRU		R63	40
C42	4	C93	14	R11	30	R64	30
C44	8	C94	6	R12	31	R65	54
C45	5	C95	9	R13	30	R66	35
C46	8	C96	11	R15		R67	55
C47	5	C97	11	THRU		R68	46
C48	5	C98	21	R17	32	R69	46
C49	9	C99	5	R18	30	R70	
C50	10	C100	5	R19	31	THRU	
C51	10	C101	11	R20	31	R72	56
C52	8	C102	6	R21	33	R73	57
C54	8	C103	9	R22	34	R74	30
C55	11	C104	11	R23	35	R75	57
C56	6	C105	11	R24	36	R76	56
C57	4	C106	21	R26	31	R77	52
C58	11	C107	11	R27	38	R78	39
C60	6	C108	11	R28	38	R79	39
C61	11	C109	8	R29	39	R80	58
C62	12	C110	11	R30	40	R81	46
C63	4	C111	6	R31	59	R82	42
C64	5	C112	6	R32	42	R83	42

Figure 60D. Circuit Card Assembly, VTR I/F
 (8517387-915) (Group 2117)
 (Sheet 4 of 5)

REF DES.	ITEM NO.	REF DES.	ITEM NO.	REF DES.	ITEM NO.	REF DES.	ITEM NO.
R84	52	R107	60	U19		U50	81
R85	54	R108	60	THRU		U51	82
R86	54	R109	44	U21	65	U52	83
R87	46	R110	39	U22		U53	84
R88	52	R111	39	THRU		U54	83
R89	39	U1	61	U29	69	U55	82
R90	50	U2		U30		U56	81
R91	40	THRU		THRU		U57	85
R92	46	U4	62	U33	70	U58	80
R93	46	U5	63	U34		U59	86
R94	50	U6	64	THRU		U60	87
R95	52	U7	63	U37	71	U61	85
R96	56	U8	62	U38	72	U62	80
R97	56	U9	65	U39	73	U63	80
R98	36	U10	66	U40	74	U64	88
R99	47	U11	66	U41	75	U65	88
R100	50	U12	63	U42	76	U66	89
R101	47	U13	63	U43	77	U67	89
R102	39	U14	66	U44	77	U68	88
R103	39	U15	66	U45	76	U69	90
R104	50	U16	67	U46	78	U70	91
R105	40	U17	68	U47	79		
R106	40	U18	67	U49	80		

Figure 60D. Circuit Card Assembly, VTR I/F
 (8517387-915) (Group 2117)
 (Sheet 5 of 5)

SECTION II

TM 1-1427-779-23P C07

(1) ITEM NO.	(2) SMR CODE	(3) FSCM	(4) PART NUMBER	(5) DESCRIPTION/USABLE ON CODES	(6) QTY
				GROUP 2117	FIG.60D
				CIRCUIT CARD ASSEMBLY,	
				VTR I/F	
				8517387-915	(07187)
	1	PADZZ	81349 JANTX1N4148-1	SEMICONDUCTOR DEVIC	8
	2	PADZZ	81349 JANTX1N5711-1	SEMICONDUCTOR DEVIC	3
	3	PADZZ	81349 JANTX1N751A-1	SEMICONDUCTOR DEVIC	2
*	4	PADZZ	81349 M39014/22-3794	CAPACITOR FIXED,CER	31
	5	PADZZ	81349 M39014/02-1350V	CAPACITOR FIXED,CER	17
	6	PBDZZ	81349 CX06M106M	CAPACITOR FIXED,CER	11
	7	PADZZ	81349 M39014/22-3752	CAPACITOR FIXED,CER	1
	8	PADZZ	81349 M39014/01-1575V	CAPACITOR FIXED,CER	5
	9	PADZZ	81349 M39014/02-1419V	CAPACITOR FIXED,CER	4
*	10	PADZZ	06845 4017485-0702	CAPACITOR FIXED,ELE	5
	11	PADZZ	81349 M39014/01-1593V	CAPACITOR FIXED,CER	21
	12	PADZZ	81349 M39014/01-1589V	CAPACITOR FIXED,CER	2
	13	PADZZ	81349 CX06M105K	CAPACITOR FIXED,ELE	4
	14	PADZZ	81349 M39014/02-1338V	CAPACITOR FIXED,CER	2
	15	PADZZ	81349 M39014/01-1357V	CAPACITOR FIXED,CER	3
	16	PADZZ	81349 M39014/01-1350V	CAPACITOR FIXED,CER	2
	17	PADZZ	81349 M39014/01-1528V	CAPACITOR FIXED,CER	1
	18	PADZZ	81349 M39014/22-3758	CAPACITOR FIXED,CER	3
	19	XDDZA	81349 M23269/10-3034	CAPACITOR FIXED,GLA	2
	20	PADZZ	81349 M39014/01-1532V	CAPACITOR FIXED,CER	1
	21	PADZZ	81349 M39014/02-1332V	CAPACITOR FIXED,CER	2
	22	PADZZ	81349 M39014/22-3776	CAPACITOR FIXED,CER	1
	23	PADZZ	81349 CX06M226M	CAPACITOR FIXED,CER	2
	24	PADZZ	81349 M28776/1-019L	RELAY, HYBRID	4
	25	PADZA	07187 8500182-51	CONNECTOR, RECEPTACL	1
	26	PADZZ	14933 86102-15-E-12	CONNECTOR, PLUG, ELEC	2
	27	XDDZZ	81349 RNC50H5700FS	RESISTOR, FIXED, FILM	4
	28	XDDZZ	81349 RNC50H10R0FS	RESISTOR, FIXED, FILM	1
	29	XDDZZ	81349 RNC50H1691FS	RESISTOR, FIXED, FILM	2
	30	XDDZZ	81349 RNC50H5111FS	RESISTOR, FIXED, FILM	8
	31	XDDZZ	81349 RNC50H51R1FS	RESISTOR, FIXED, FILM	4
	32	XDDZZ	81349 RNC50H68R1FS	RESISTOR, FIXED, FILM	3
	33	XDDZZ	81349 RWR89S53R6FS	RESISTOR, FIXED, WIRE	1
	34	XDDZZ	81349 RNC50H2430FS	RESISTOR, FIXED, FILM	2
	35	XDDZZ	81349 RNC50H7320FS	RESISTOR, FIXED, FILM	3
	36	XDDZZ	81349 RNC50H5623FS	RESISTOR, FIXED, FILM	2
	37	XDDZZ	81349 RNC50H37R4FS	RESISTOR, FIXED, FILM	1
	38	XDDZZ	81349 RNC50H6490FS	RESISTOR, FIXED, FILM	4
*	39	XDDZZ	81349 RNC50H2001FS	RESISTOR, FIXED, FILM	10
	40	XDDZZ	81349 RNC50H95R3FS	RESISTOR, FIXED, FILM	6
	41	XDDZZ	81349 RNC50H1331FS	RESISTOR, FIXED, FILM	1
	42	XDDZZ	81349 RNC50H3011FS	RESISTOR, FIXED, FILM	4
	43	XDDZZ	81349 RNC50H2262FS	RESISTOR, FIXED, FILM	1
	44	XDDZZ	81349 RNC50H3651FS	RESISTOR, FIXED, FILM	3
	45	XDDZZ	81349 RNC50H4991FS	RESISTOR, FIXED, FILM	2

SECTION II

TM 1-1427-779-23P C11

(1) ITEM NO.	(2) SMR CODE	(3) FSCM	(4) PART NUMBER	(5) DESCRIPTION/USABLE ON CODES	(6) QTY
46	XDDZZ	81349	RNC50H2491FS	RESISTOR, FIXED, FILM	8
47	XDDZZ	81349	RNC50H1000FS	RESISTOR, FIXED, FILM	3
48	XDDZZ	81349	RNC50H4021FS	RESISTOR, FIXED, FILM	1
49	XDDZZ	81349	RNC50H1022FS	RESISTOR, FIXED, FILM	1
50	XDDZZ	81349	RNC50H75R0FS	RESISTOR, FIXED, FILM	6
51	PADZZ	81349	RLR07C1004FS	RESISTOR, FIXED, FILM	1
52	XDDZZ	81349	RNC50H1581BS	RESISTOR, FIXED, FILM	6
53	PADZZ	81349	RLR07C2004FS	RESISTOR, FIXED, FILM	1
54	PADZZ	81349	RNC50H9090FS	RESISTOR, FIXED, FILM	3
55	XDDZZ	81349	RNC50H2152FS	RESISTOR, FIXED, FILM	1
56	XDDZZ	81349	RNC50H1001FS	RESISTOR, FIXED, FILM	6
57	PADZZ	81349	RNC50H12R1BS	RESISTOR, FIXED, FILM	2
58	XDDZZ	81349	RWR89S46R4FR	RESISTOR, FIXED, WIRE	1
59	PADZZ	81349	RNC50H1781FS	RESISTOR, FIXED, FILM	1
60	PADZZ	81349	RNC50H4990FS	RESISTOR, FIXED, FILM	2
61	XDDZZ	81349	M55310/16-B41A	OSCILLATOR, CRYSTAL	1
62	PADZZ	67268	5962-8866203NA	MICROCIRCUIT, MEMORY	4
63	XDDZZ	67268	5962-8762901RA	MICROCIRCUIT, DIGITA	4
* 64	XDDZZ	07187	FW8518536-104	MICROCIRCUIT, DIGITA	1
65	XDDZZ	81349	M8340109M5101GC	RESISTOR NETWORK, FI	4
66	PADZZ	81349	M38510/34105BRB	MICROCIRCUIT, DIGITA	4
67	PADZZ	67268	5962-9162303MXA	MICROCIRCUIT, MEMORY	2
68	XDDZZ	07187	8517533-400	MICROCIRCUIT, DIGITA	1
69	PADZZ	67268	5962-8949703MXX	MICROCIRCUIT, DIGITA	8
70	PADZZ	67268	5962-8971303MXX	MICROCIRCUIT, MEMORY	4
* 71	XDDZZ	67268	5962-8852506UX	MICROCIRCUIT, DIGITA	4
72	XDDZZ	07187	8518539-101	MICROCIRCUIT, DIGITA	1
73	PADZZ	07187	8518888-102	MICROCIRCUIT, DIGITA	1
* 74	XDDZZ	07187	8517538-434	MICROCIRCUIT, DIGITA	1
75	XDDZZ	67268	5962-8965401XA	MICROCIRCUIT, DIGITA	1
76	PADZZ	07187	8509113-441	MICROCIRCUIT, DIGITA	2
77	XDDZZ	81349	M38510/11101BCA	MICROCIRCUIT, LINEAR	2
78	PADZA	81349	M38510/11703BXC	MICROCIRCUIT, LINEAR	1
79	XDDZZ	81349	M38510/11803BXA	MICROCIRCUIT, LINEAR	1
80	XDDZZ	67268	5962-9053601GX	MICROCIRCUIT, DIGITA	4
81	XDDZZ	07187	8521848-14//G	MICROCIRCUIT, DIGITA	2
82	XDDZZ	81349	M38510/10101BPC	MICROCIRCUIT, LINEAR	2
83	XDDZZ	67268	8102101EA	MICROCIRCUIT, DIGITA	2
84	XDDZZ	81349	M38510/01205BEA	MICROCIRCUIT, DIGITA	1
85	XDDZZ	67268	5962-8964701PA	MICROCIRCUIT, LINEAR	2
86	XDDZZ	67268	5962-8851101EA	MICROCIRCUIT, DIGITA	1
87	XDDZZ	67268	8601401CA	MICROCIRCUIT, DIGITA	1
88	PADZZ	67268	5962-9457702QLX	MICROCIRCUIT, DIGITA	3
89	PADZZ	81349	M38510/34803BRA	MICROCIRCUIT, DIGITA	2
90	PADZZ	81349	M38510/33002BCA	MICROCIRCUIT, DIGITA	1
91	XDDZZ	81349	M38510/33203BRA	MICROCIRCUIT, DIGITA	1
92	XDDZZ	07187	4005039	RETAINER-EJECTOR, EL	2
93	PADZZ	96906	MS16535-27	RIVET, TUBULAR	2
94	PADZZ	07187	8516502-1	PIN, GROUND SAFETY	5
95	PADZZ	07187	8503778-9	HOLDER, ELECTRICAL C	2
96	PADZZ	96906	MS20426AD2-5	RIVET, SOLID	4

END OF FIGURE

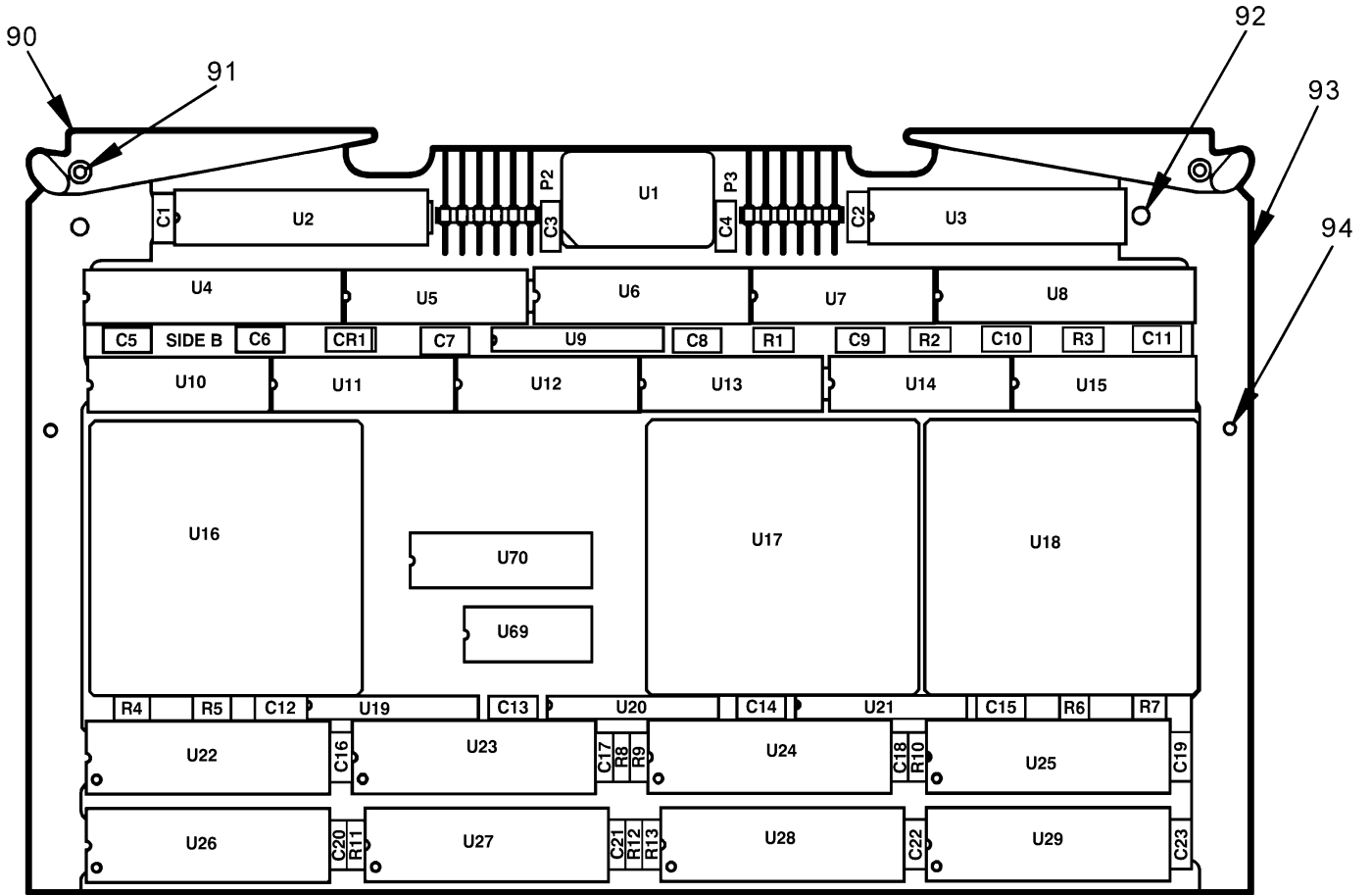

Figure 60E. Circuit Card Assembly, VTR I/F
(8517387-914) (Group 2118)
(Sheet 1 of 4)

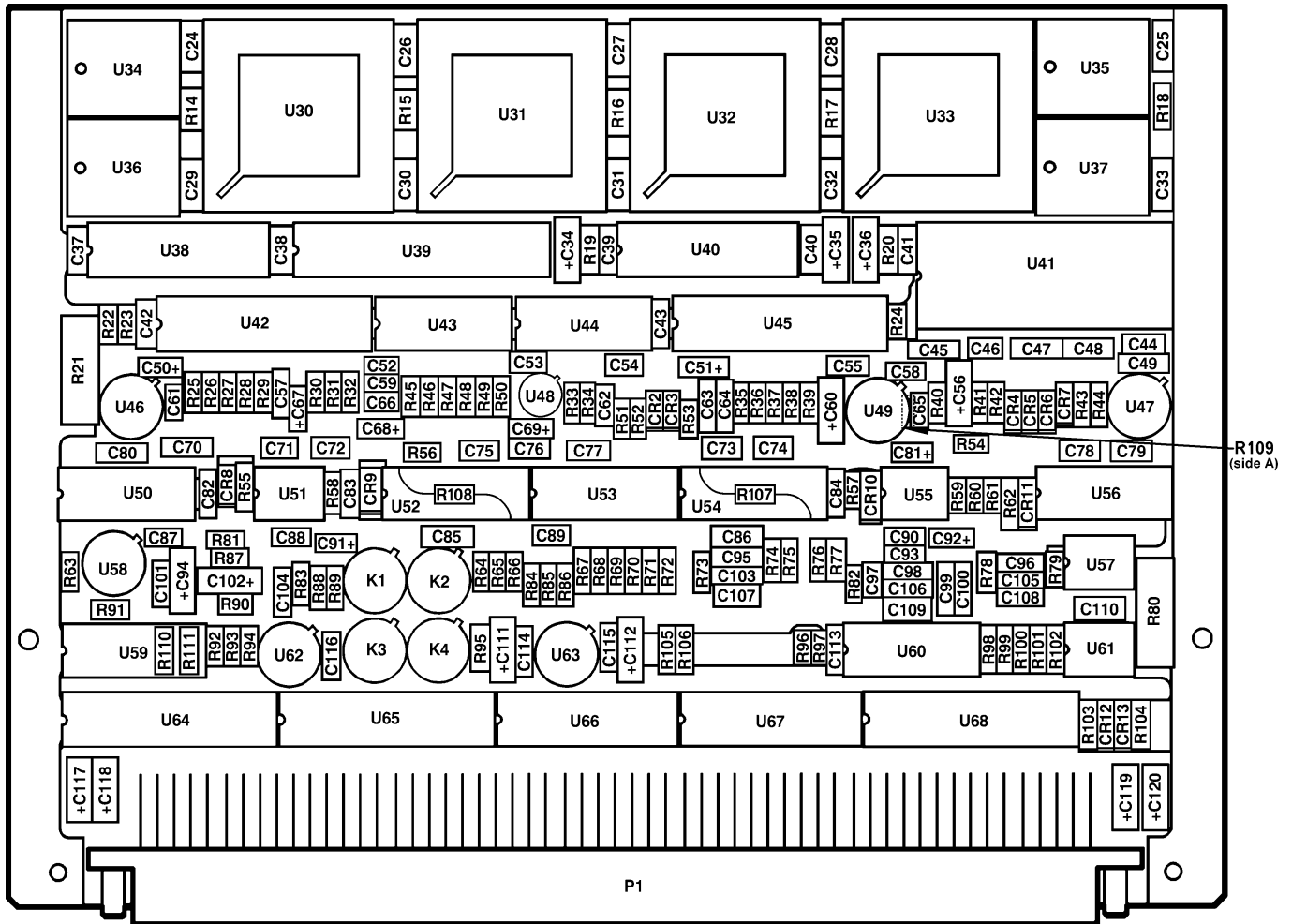

Figure 60E. Circuit Card Assembly, VTR I/F
 (8517387-914) (Group 2118)
 (Sheet 2 of 4)

REF DES.	ITEM NO.	REF DES.	ITEM NO.	REF DES.	ITEM NO.	REF DES.	ITEM NO.
CR1		C64	5	C114		R40	49
THRU		C65	13	THRU		R41	50
CR6	1	C66	14	C116	13	R42	51
CR7	2	C67	16	C117	24	R43	36
CR8	1	C68	11	C118	6	R44	35
CR9	3	C69	11	C119	24	R45	45
CR10	3	C70	10	C120	6	R46	41
CR11	1	C71	13	K1		R47	52
CR12	2	C72	15	THRU		R48	47
CR13	2	C73	17	K4	25	R49	46
C1		C74	18	P1	26	R50	53
THRU		C75	18	P2	27	R51	31
C11	4	C76	17	P3	27	R52	38
C12	5	C77	19	R1		R53	42
C13		C78	13	THRU		R54	40
THRU		C79	13	R3	28	R55	54
C23	4	C80	4	R4	29	R56	52
C24		C81	16	R5	30	R57	55
THRU		C82		R6	28	R58	55
C33	5	THRU		R7	30	R59	40
C34		C84	20	R8		R60	39
THRU		C85	21	THRU		R61	39
C36	6	C86	21	R11	31	R62	56
C37	4	C87	13	R12	32	R63	41
C38	7	C88	13	R13	31	R64	31
C39		C89	22	R15		R65	55
THRU		C90	17	THRU		R66	36
C41	4	C91	16	R17	33	R67	57
C42	8	C92	16	R18	31	R68	48
C43	4	C93	15	R19	32	R69	48
C44	9	C94	6	R20	32	R70	
C45	5	C95	10	R21	34	THRU	
C46	9	C96	13	R22	35	R72	53
C47	5	C97	13	R23	36	R73	58
C48	5	C98	23	R24	37	R74	31
C49	10	C99	5	R25	31	R75	58
C50	11	C100	5	R26	38	R76	53
C51	11	C101	13	R27	39	R77	55
C52	9	C102	6	R28	39	R78	40
C53	12	C103	10	R29	40	R79	40
C54	9	C104	13	R30	41	R80	59
C55	13	C105	13	R31	42	R81	48
C56	6	C106	23	R32	43	R82	43
C57	4	C107	13	R33	44	R83	43
C58	13	C108	13	R34	45	R84	55
C59	13	C109	9	R35	46	R85	36
C60	6	C110	13	R36	47	R86	55
C61	13	C111	6	R37	43	R87	48
C62	14	C112	6	R38	48	R88	55
C63	15	C113	8	R39	48	R89	40

Figure 60E. Circuit Card Assembly, VTR I/F
 (8517387-914) (Group 2118)
 (Sheet 3 of 4)

REF DES.	ITEM NO.	REF DES.	ITEM NO.	REF DES.	ITEM NO.	REF DES.	ITEM NO.
R90	52	U2		U30		U52	83
R91	41	THRU		THRU		U53	84
R92	48	U4	61	U33	69	U54	83
R93	48	U5	62	U34		U55	82
R94	52	U6	63	THRU		U56	81
R95	55	U7	62	U37	70	U57	85
R96	53	U8	61	U38	71	U58	80
R97	53	U9	64	U39	72	U59	86
R98	37	U10	65	U40	73	U60	87
R99	49	U11	65	U41	74	U61	85
R100	52	U12	62	U42	75	U62	80
R101	49	U13	62	U43	76	U63	80
R102	40	U14	65	U44	76	U64	88
R103	40	U15	65	U45	75	U65	88
R104	52	U16	66	U46	77	U66	62
R105	41	U17	67	U47	78	U67	62
R106	41	U18	66	U48	79	U68	88
R107	95	U19		U49	80	U69	95
R108	95	THRU		U50	81	U70	89
R109	46	U21	64	U51	82		
R110	40	U22					
R111	40	THRU					
U1	60	U29	68				

Figure 60E. Circuit Card Assembly, VTR I/F
 (8517387-914) (Group 2118)
 (Sheet 4 of 4)

SECTION II

TM 1-1427-779-23P C08

(1) ITEM NO.	(2) SMR CODE	(3) FSCM	(4) PART NUMBER	(5) DESCRIPTION/USABLE ON CODES	(6) QTY
				GROUP 2118 CIRCUIT CARD ASSEMBLY, VTR I/F 8517387-914	FIG.60E (07187)
1	PADZZ	81349	JANTX1N4148-1	SEMICONDUCTOR DEVIC	8
2	PADZZ	81349	JANTX1N5711-1	SEMICONDUCTOR DEVIC	3
3	PADZZ	81349	JANTX1N751A-1	SEMICONDUCTOR DEVIC	2
4	PADZZ	81349	M39014/22-1094	CAPACITOR FIXED, CER	29
5	PADZZ	81349	M39014/02-1350V	CAPACITOR FIXED, CER	17
6	PBDZZ	81349	CX06M106M	CAPACITOR FIXED, CER	11
7	PADZZ	81349	M39014/22-1052	CAPACITOR FIXED, CER	1
8	PADZZ	81349	M39014/22-1076	CAPACITOR FIXED, CER	2
9	PADZZ	81349	M39014/01-1575V	CAPACITOR FIXED, CER	5
10	PADZZ	81349	M39014/02-1419V	CAPACITOR FIXED, CER	4
11	PADZZ	06845	4017485-0702	CAPACITOR FIXED, ELE	4
12	PADZZ	81349	M39014/02-1316V	CAPACITOR FIXED, CER	1
13	PADZZ	81349	M39014/01-1593V	CAPACITOR FIXED, CER	21
14	PADZZ	81349	M39014/01-1589V	CAPACITOR FIXED, CER	2
15	PADZZ	81349	M39014/02-1338V	CAPACITOR FIXED, CER	3
16	PADZZ	81349	CX06M105K	CAPACITOR FIXED, ELE	4
17	PADZZ	81349	M39014/01-1357V	CAPACITOR FIXED, CER	3
18	PADZZ	81349	M39014/01-1350V	CAPACITOR FIXED, CER	2
19	PADZZ	81349	M39014/01-1528V	CAPACITOR FIXED, CER	1
20	PADZZ	81349	M39014/22-1058	CAPACITOR FIXED, CER	3
21	XDDZA	81349	M23269/10-3034	CAPACITOR FIXED, GLA	2
22	PADZZ	81349	M39014/01-1532V	CAPACITOR FIXED, CER	1
23	PADZZ	81349	M39014/02-1332V	CAPACITOR FIXED, CER	2
24	PADZZ	81349	CX06M226M	CAPACITOR FIXED, CER	2
25	PADZZ	81349	M28776/1-019L	RELAY, ELECTROMAGNET	4
26	PADZA	07187	8500182-51	CONNECTOR, RECEPTACL	1
27	PADZZ	14933	86102-15-E-12	CONNECTOR, PLUG, ELEC	2
28	XDDZZ	81349	RNC50H5700FS	RESISTOR, FIXED, FILM	4
29	XDDZZ	81349	RNC50H10R0FS	RESISTOR, FIXED, FILM	1
30	XDDZZ	81349	RNC50H1691FS	RESISTOR, FIXED, FILM	2
31	XDDZZ	81349	RNC50H5111FS	RESISTOR, FIXED, FILM	10
32	XDDZZ	81349	RNC50H51R1FS	RESISTOR, FIXED, FILM	3
33	XDDZZ	81349	RNC50H68R1FS	RESISTOR, FIXED, FILM	3
34	XDDZZ	81349	RWR89S53R6FS	RESISTOR, FIXED, WIRE	1
35	XDDZZ	81349	RNC50H2430FS	RESISTOR, FIXED, FILM	2
36	XDDZZ	81349	RNC50H7320FS	RESISTOR, FIXED, FILM	4
37	XDDZZ	81349	RNC50H5623FS	RESISTOR, FIXED, FILM	2
38	XDDZZ	81349	RNC50H37R4FS	RESISTOR, FIXED, FILM	2
39	XDDZZ	81349	RNC50H6490FS	RESISTOR, FIXED, FILM	4
* 40	XDDZZ	81349	RNC50H2001FS	RESISTOR, FIXED, FILM	10
41	XDDZZ	81349	RNC50H95R3FS	RESISTOR, FIXED, FILM	6
* 42	PADZZ	81349	RNC50H4990FS	RESISTOR, FIXED, FILM	4
43	XDDZZ	81349	RNC50H3011FS	RESISTOR, FIXED, FILM	4
44	XDDZZ	81349	RNC50H2262FS	RESISTOR, FIXED, FILM	1
45	XDDZZ	81349	RNC50H27R4FS	RESISTOR, FIXED, FILM	2

SECTION II

TM 1-1427-779-23P C08

(1) ITEM NO.	(2) SMR CODE	(3) FSCM	(4) PART NUMBER	(5) DESCRIPTION/USABLE ON CODES	(6) QTY
* 46	XDDZZ	81349	RNC50H3651FS	RESISTOR, FIXED, FILM	3
47	XDDZZ	81349	RNC50H4991FS	RESISTOR, FIXED, FILM	2
48	XDDZZ	81349	RNC50H2491FS	RESISTOR, FIXED, FILM	8
49	XDDZZ	81349	RNC50H1000FS	RESISTOR, FIXED, FILM	3
50	XDDZZ	81349	RNC50H4021FS	RESISTOR, FIXED, FILM	1
51	XDDZZ	81349	RNC50H1022FS	RESISTOR, FIXED, FILM	1
52	XDDZZ	81349	RNC50H75R0FS	RESISTOR, FIXED, FILM	6
53	PADZZ	81349	RLR07C1004FS	RESISTOR, FIXED, FILM	1
54	XDDZZ	81349	RNC50H1001FS	RESISTOR, FIXED, FILM	7
55	XDDZZ	81349	RNC50H1581BS	RESISTOR, FIXED, FILM	8
* 56	PADZZ	81349	RLR07C2004FS	RESISTOR, FIXED, FILM	1
57	XDDZZ	81349	RNC50H2152FS	RESISTOR, FIXED, FILM	1
58	PADZZ	81349	RNC50H12R1BS	RESISTOR, FIXED, FILM	2
59	XDDZZ	81349	RWR89S46R4FR	RESISTOR, FIXED, WIRE	1
60	XDDZZ	81349	M55310/16-B41A	OSCILLATOR CRYSTAL	1
61	PADZZ	67268	5962-8866203NA	MICROCIRCUIT, MEMORY	4
62	XDDZZ	67268	5962-8762901RA	MICROCIRCUIT, DIGITA	6
* 63	XDDZZ	07187	FW8518536-103	MICROCIRCUIT, DIGITA	1
64	XDDZZ	81349	M8340109M5101GC	RESISTOR NETWORK	4
* 65	PADZZ	81349	M38510/34105BRB	MICROCIRCUIT, DIGITA	4
66	PADZZ	67268	5962-9162303MXA	MICROCIRCUIT, MEMORY	2
67	XDDZZ	07187	8517533-400	MICROCIRCUIT, DIGITA	1
68	PADZZ	67268	5962-8949703MXX	MICROCIRCUIT, DIGITA	8
* 69	PADZZ	67268	5962-8971303MXX	MICROCIRCUIT, MEMORY	4
70	XDDZZ	67268	5962-8852514UX	MICROCIRCUIT, DIGITA	4
71	XDDZZ	07187	8518539-101	MICROCIRCUIT, DIGITA	1
72	PADZZ	07187	8518888-102	MICROCIRCUIT, DIGITA	1
73	XDDZZ	67268	5962-9060201MRA	MICROCIRCUIT, DIGITA	1
74	XDDZZ	67268	5962-8965401XA	MICROCIRCUIT, DIGITA	1
75	PADZZ	07187	8509113-402	MICROCIRCUIT, DIGITA	2
76	XDDZZ	81349	M38510/11101BCA	MICROCIRCUIT, LINEAR	2
77	PADZA	81349	M38510/11703BXC	MICROCIRCUIT, LINEAR	1
* 78	XDDZZ	81349	M38510/11803BXA	MICROCIRCUIT, LINEAR	1
79	XDDZZ	67268	5962-8759401XA	MICROCIRCUIT, LINEAR	1
80	XDDZZ	67268	5962-9053601GX	MICROCIRCUIT, DIGITA	4
81	XDDZZ	67268	5962-8780301CX	MICROCIRCUIT, DIGITA	2
82	XDDZZ	81349	M38510/10101BPC	MICROCIRCUIT, LINEAR	2
83	XDDZZ	67268	8102101EA	MICROCIRCUIT, DIGITA	2
84	XDDZZ	81349	M38510/01205BEA	MICROCIRCUIT, DIGITA	1
85	XDDZZ	67268	5962-8964701PA	MICROCIRCUIT, LINEAR	2
86	XDDZZ	67268	5962-8851101EA	MICROCIRCUIT, DIGITA	1
87	XDDZZ	67268	8601401CA	MICROCIRCUIT, DIGITA	1
88	PADZZ	67268	5962-8877501LA	MICROCIRCUIT, DIGITA	3
89	XDDZZ	81349	M38510/33203BRA	MICROCIRCUIT, DIGITA	1
90	XDDZZ	07187	4005039	RETAINER-EJECTOR, EL	2
91	PADZZ	96906	MS16535-27	RIVET, TUBULAR	2
92	PADZZ	07187	8516502-1	PIN, GROUND SAFETY	5
93	PADZZ	07187	8503778-9	HOLDER, ELECTRICAL C	2
94	PADZZ	96906	MS20426AD2-5	RIVET, SOLID	4
* 95	PADZZ	81349	M38510/33002BCA	MICROCIRCUIT, DIGITA	1

END OF FIGURE

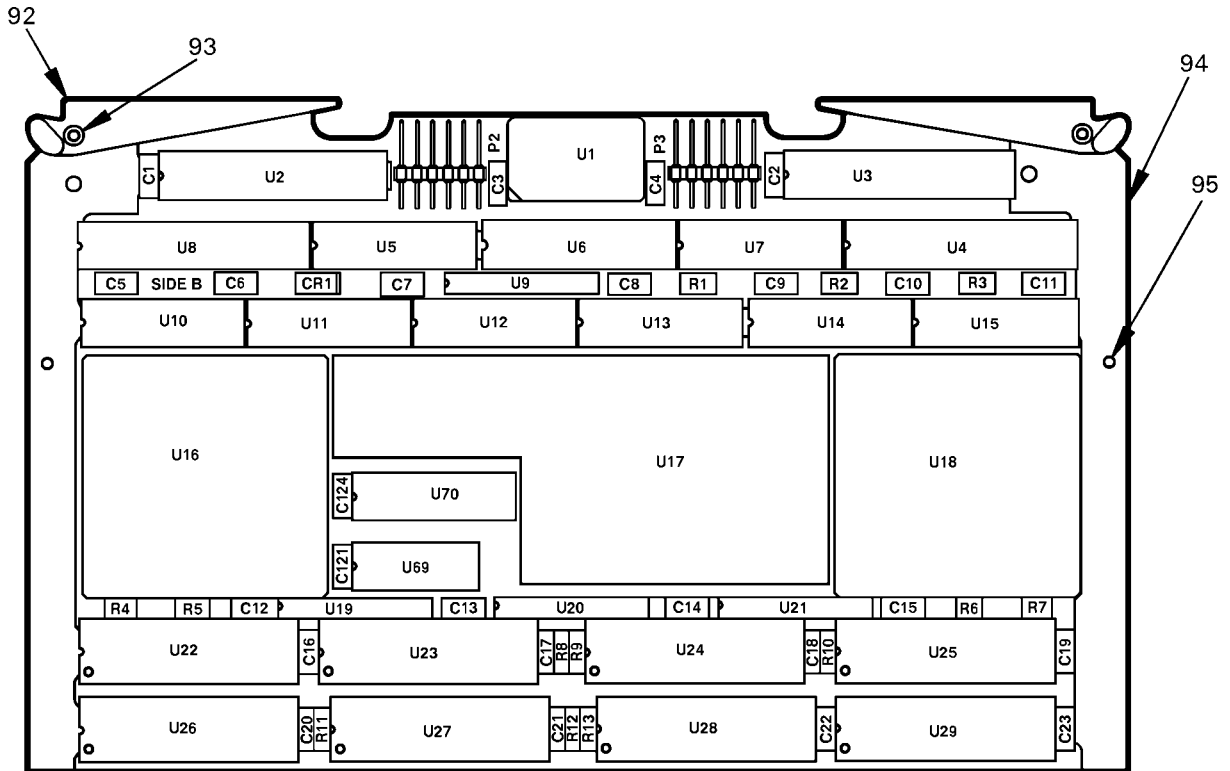

Figure 60F. Circuit Card Assembly, VTR I/F
 (8517387-917) (Group 2119)
 (Sheet 1 of 4)

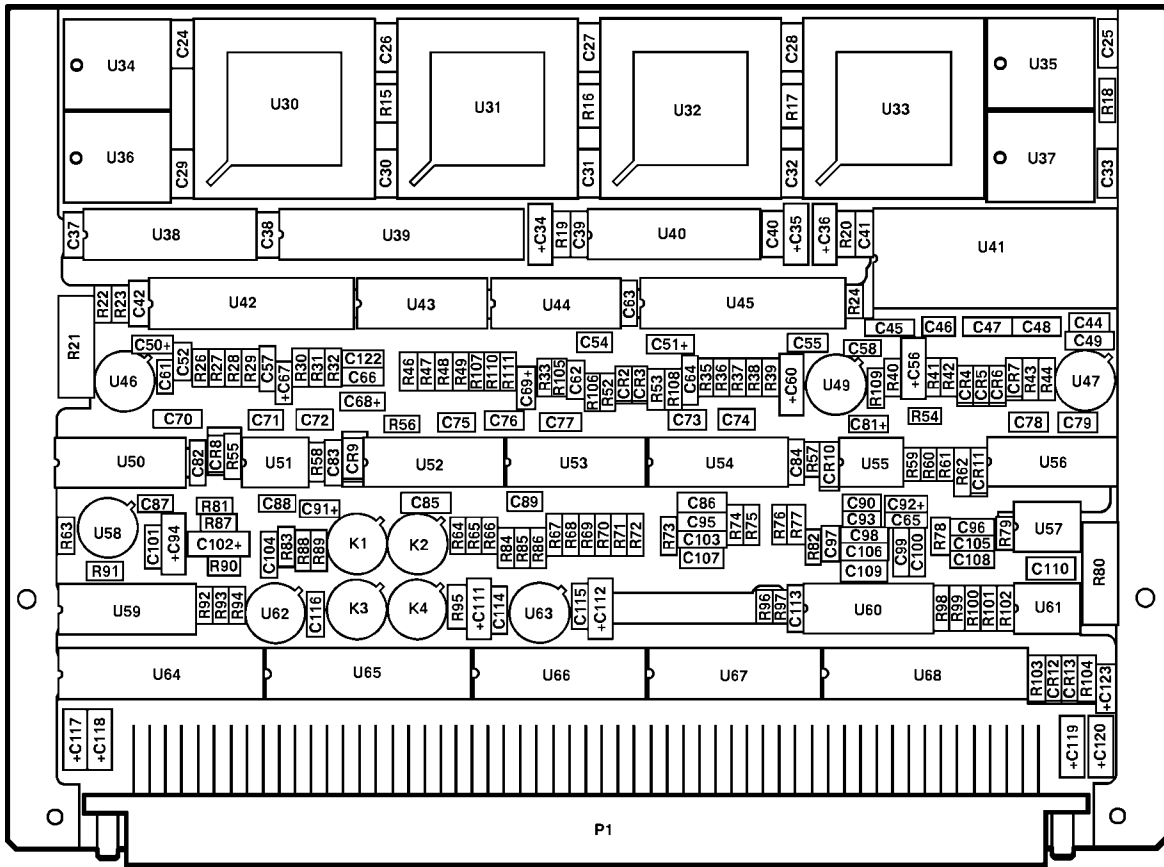

Figure 60F. Circuit Card Assembly, VTR I/F
 (8517387-917) (Group 2119)
 (Sheet 2 of 4)

REF DES.	ITEM NO.	REF DES.	ITEM NO.	REF DES.	ITEM NO.	REF DES.	ITEM NO.
CR1		C65	11	C113	22	R33	43
THRU		C66	12	C114		R35	44
CR6	1	C67	13	THRU		R36	45
CR7	2	C68	10	C116	11	R37	42
CR8	1	C69	10	C117	23	R38	46
CR9	3	C70	9	C118	6	R39	46
CR10	3	C71	11	C119	23	R40	47
CR11	1	C72	14	C120	6	R41	48
CR12	2	C73	15	C121	4	R42	49
CR13	2	C74	16	C122	11	R43	35
C1		C75	16	C123	10	R44	34
THRU		C76	15	C124	4	R46	40
C11	4	C77	17	K1		R47	50
C12	5	C78	11	THRU		R48	45
C13		C79	11	K4	24	R49	44
THRU		C81	13	P1	25	R52	37
C23	4	C82		P2	26	R53	41
C24		THRU		P3	26	R54	39
THRU		C84	18	R1		R55	51
C33	5	C85	19	THRU		R56	50
C34		C86	19	R3	27	R57	52
THRU		C87	11	R4	28	R58	52
C36	6	C88	11	R5	29	R59	39
C37	4	C89	20	R6	27	R60	38
C38	7	C90	15	R7	29	R61	38
C39		C91	13	R8		R62	53
THRU		C92	13	THRU		R63	40
C42	4	C93	14	R11	30	R64	30
C44	8	C94	6	R12	31	R65	54
C45	5	C95	9	R13	30	R66	35
C46	8	C96	11	R15		R67	55
C47	5	C97	11	THRU		R68	46
C48	5	C98	21	R17	32	R69	46
C49	9	C99	5	R18	30	R70	
C50	10	C100	5	R19	31	THRU	
C51	10	C101	11	R20	31	R72	56
C52	8	C102	6	R21	33	R73	57
C54	8	C103	9	R22	34	R74	30
C55	11	C104	11	R23	35	R75	57
C56	6	C105	11	R24	36	R76	56
C57	4	C106	21	R26	31	R77	52
C58	11	C107	11	R27	38	R78	39
C60	6	C108	11	R28	38	R79	39
C61	11	C109	8	R29	39	R80	58
C62	12	C110	11	R30	40	R81	46
C63	4	C111	6	R31	59	R82	42
C64	5	C112	6	R32	42	R83	42

Figure 60F. Circuit Card Assembly, VTR I/F
 (8517387-917) (Group 2119)
 (Sheet 3 of 4)

REF DES.	ITEM NO.	REF DES.	ITEM NO.	REF DES.	ITEM NO.	REF DES.	ITEM NO.
R84	52	R107	60	U19		U50	81
R85	54	R108	60	THRU		U51	82
R86	54	R109	44	U21	65	U52	83
R87	46	R110	39	U22		U53	84
R88	52	R111	39	THRU		U54	83
R89	39	U1	61	U29	69	U55	82
R90	50	U2		U30		U56	81
R91	40	THRU		THRU		U57	85
R92	46	U4	62	U33	70	U58	80
R93	46	U5	63	U34		U59	86
R94	50	U6	64	THRU		U60	87
R95	52	U7	63	U37	71	U61	85
R96	56	U8	62	U38	72	U62	80
R97	56	U9	65	U39	73	U63	80
R98	36	U10	66	U40	74	U64	88
R99	47	U11	66	U41	75	U65	88
R100	50	U12	63	U42	76	U66	89
R101	47	U13	63	U43	77	U67	89
R102	39	U14	66	U44	77	U68	88
R103	39	U15	66	U45	76	U69	90
R104	50	U16	67	U46	78	U70	91
R105	40	U17	68	U47	79		
R106	40	U18	67	U49	80		

Figure 60F. Circuit Card Assembly, VTR I/F
 (8517387-917) (Group 2119)
 (Sheet 4 of 4)

SECTION II

TM 1-1427-779-23P C11

(1) ITEM NO.	(2) SMR CODE	(3) FSCM	(4) PART NUMBER	(5) DESCRIPTION/USABLE ON CODES	(6) QTY
*				GROUP 2119	FIG.60F
*				CIRCUIT CARD ASSEMBLY,	
*				VTR I/F	
*				8517387-917	(07187)
* 1	PADZZ	81349	JANTX1N4148-1	SEMICONDUCTOR DEVIC	8
* 2	PADZZ	81349	JANTX1N5711-1	SEMICONDUCTOR DEVIC	3
* 3	PADZZ	81349	JANTX1N751A-1	SEMICONDUCTOR DEVIC	2
* 4	PADZZ	81349	M39014/22-3794	CAPACITOR FIXED,CER	31
* 5	PADZZ	81349	M39014/02-1350V	CAPACITOR FIXED,CER	17
* 6	PBDZZ	81349	CX06M106M	CAPACITOR FIXED,CER	11
* 7	PADZZ	81349	M39014/22-3752	CAPACITOR FIXED,CER	1
* 8	PADZZ	81349	M39014/01-1575V	CAPACITOR FIXED,CER	5
* 9	PADZZ	81349	M39014/02-1419V	CAPACITOR FIXED,CER	4
* 10	PADZZ	06845	4017485-0702	CAPACITOR FIXED,ELE	5
* 11	PADZZ	81349	M39014/01-1593V	CAPACITOR FIXED,CER	21
* 12	PADZZ	81349	M39014/01-1589V	CAPACITOR FIXED,CER	2
* 13	PADZZ	81349	CX06M105K	CAPACITOR FIXED,ELE	4
* 14	PADZZ	81349	M39014/02-1338V	CAPACITOR FIXED,CER	2
* 15	PADZZ	81349	M39014/01-1357V	CAPACITOR FIXED,CER	3
* 16	PADZZ	81349	M39014/01-1350V	CAPACITOR FIXED,CER	2
* 17	PADZZ	81349	M39014/01-1528V	CAPACITOR FIXED,CER	1
* 18	PADZZ	81349	M39014/22-3758	CAPACITOR FIXED,CER	3
* 19	XDDZA	81349	M23269/10-3034	CAPACITOR FIXED,GLA	2
* 20	PADZZ	81349	M39014/01-1532V	CAPACITOR FIXED,CER	1
* 21	PADZZ	81349	M39014/02-1332V	CAPACITOR FIXED,CER	2
* 22	PADZZ	81349	M39014/22-3776	CAPACITOR FIXED,CER	1
* 23	PADZZ	81349	CX06M226M	CAPACITOR FIXED,CER	2
* 24	PADZZ	81349	M28776/1-019L	RELAY,ELECTROMAGNET	4
* 25	PADZA	07187	8500182-51	CONNECTOR,RECEPTACL	1
* 26	PADZZ	14933	86102-15-E-12	CONNECTOR,PLUG,ELEC	2
* 27	XDDZZ	81349	RNC50H5700FS	RESISTOR,FIXED,FILM	4
* 28	XDDZZ	81349	RNC50H10R0FS	RESISTOR,FIXED,FILM	1
* 29	XDDZZ	81349	RNC50H1691FS	RESISTOR,FIXED,FILM	2
* 30	XDDZZ	81349	RNC50H5111FS	RESISTOR,FIXED,FILM	8
* 31	XDDZZ	81349	RNC50H51R1FS	RESISTOR,FIXED,FILM	4
* 32	XDDZZ	81349	RNC50H68R1FS	RESISTOR,FIXED,FILM	3
* 33	XDDZZ	81349	RWR89S53R6FS	RESISTOR,FIXED,WIRE	1
* 34	XDDZZ	81349	RNC50H2430FS	RESISTOR,FIXED,FILM	2
* 35	XDDZZ	81349	RNC50H7320FS	RESISTOR,FIXED,FILM	3
* 36	XDDZZ	81349	RNC50H5623FS	RESISTOR,FIXED,FILM	2
* 37	XDDZZ	81349	RNC50H37R4FS	RESISTOR,FIXED,FILM	1
* 38	XDDZZ	81349	RNC50H6490FS	RESISTOR,FIXED,FILM	4
* 39	XDDZZ	81349	RNC50H2001FS	RESISTOR,FIXED,FILM	10
* 40	XDDZZ	81349	RNC50H95R3FS	RESISTOR,FIXED,FILM	6
* 41	XDDZZ	81349	RNC50H1331FS	RESISTOR,FIXED,FILM	1
* 42	XDDZZ	81349	RNC50H3011FS	RESISTOR,FIXED,FILM	4
* 43	XDDZZ	81349	RNC50H2262FS	RESISTOR,FIXED,FILM	1
* 44	XDDZZ	81349	RNC50H3651FS	RESISTOR,FIXED,FILM	3
* 45	XDDZZ	81349	RNC50H4991FS	RESISTOR,FIXED,FILM	2

SECTION II

TM 1-1427-779-23P C11

(1) ITEM NO.	(2) SMR CODE	(3) FSCM	(4) PART NUMBER	(5) DESCRIPTION/USABLE ON CODES	(6) QTY
* 46	XDDZZ	81349	RNC50H2491FS	RESISTOR, FIXED, FILM	8
* 47	XDDZZ	81349	RNC50H1000FS	RESISTOR, FIXED, FILM	3
* 48	XDDZZ	81349	RNC50H4021FS	RESISTOR, FIXED, FILM	1
* 49	XDDZZ	81349	RNC50H1022FS	RESISTOR, FIXED, FILM	1
* 50	XDDZZ	81349	RNC50H75R0FS	RESISTOR, FIXED, FILM	6
* 51	PADZZ	81349	RLR07C1004FS	RESISTOR, FIXED, FILM	1
* 52	XDDZZ	81349	RNC50H1581BS	RESISTOR, FIXED, FILM	6
* 53	PADZZ	81349	RLR07C2004FS	RESISTOR, FIXED, FILM	1
* 54	PADZZ	81349	RNC50H9090FS	RESISTOR, FIXED, FILM	3
* 55	XDDZZ	81349	RNC50H2152FS	RESISTOR, FIXED, FILM	1
* 56	XDDZZ	81349	RNC50H1001FS	RESISTOR, FIXED, FILM	6
* 57	PADZZ	81349	RNC50H12R1BS	RESISTOR, FIXED, FILM	2
* 58	XDDZZ	81349	RWR89S46R4FR	RESISTOR, FIXED, WIRE	1
* 59	PADZZ	81349	RNC50H1781FS	RESISTOR, FIXED, FILM	1
* 60	PADZZ	81349	RNC50H4990FS	RESISTOR, FIXED, FILM	2
* 61	XDDZZ	81349	M55310/16-B41A	OSCILLATOR, CRYSTAL	1
* 62	PADZZ	67268	5962-8866203NA	MICROCIRCUIT, MEMORY	4
* 63	XDDZZ	67268	5962-8762901RA	MICROCIRCUIT, DIGITA	4
* 64	XDDZZ	07187	FW8518536-104	MICROCIRCUIT, DIGITA	1
* 65	XDDZZ	81349	M8340109M5101GC	RESISTOR NETWORK, FI	4
* 66	PADZZ	81349	M38510/34105BRB	MICROCIRCUIT, DIGITA	4
* 67	PADZZ	07187	8521847-12	MICROCIRCUIT, DIGITA	2
* 68	XDDZZ	07187	8528735-901	ADAPTER ASSEMBLY	1
* 69	PADZZ	67268	5962-8949703MXX	MICROCIRCUIT, DIGITA	8
* 70	PADZZ	67268	5962-8971303MXX	MICROCIRCUIT, MEMORY	4
* 71	XDDZZ	67268	5962-8852506UX	MICROCIRCUIT, DIGITA	4
* 72	XDDZZ	07187	8518539-101	MICROCIRCUIT, DIGITA	1
* 73	PADZZ	07187	8518888-102	MICROCIRCUIT, DIGITA	1
* 74	XDDZZ	07187	8517538-434	MICROCIRCUIT, DIGITA	1
* 75	XDDZZ	67268	5962-8965401XA	MICROCIRCUIT, DIGITA	1
* 76	PADZZ	07187	8509113-441	MICROCIRCUIT, DIGITA	2
* 77	XDDZZ	81349	M38510/11101BCA	MICROCIRCUIT, LINEAR	2
* 78	PADZA	81349	M38510/11703BXC	MICROCIRCUIT, LINEAR	1
* 79	XDDZZ	81349	M38510/11803BXA	MICROCIRCUIT, LINEAR	1
* 80	XDDZZ	67268	5962-9053601GX	MICROCIRCUIT, DIGITA	4
* 81	XDDZZ	67268	5962-8780301CX	MICROCIRCUIT, DIGITA	2
* 82	XDDZZ	81349	M38510/10101BPC	MICROCIRCUIT, LINEAR	2
* 83	XDDZZ	67268	8102101EA	MICROCIRCUIT, DIGITA	2
* 84	XDDZZ	81349	M38510/01205BEA	MICROCIRCUIT, DIGITA	1
* 85	XDDZZ	67268	5962-8964701PA	MICROCIRCUIT, LINEAR	2
* 86	XDDZZ	67268	5962-8851101EA	MICROCIRCUIT, DIGITA	1
* 87	XDDZZ	67268	8601401CA	MICROCIRCUIT, DIGITA	1
* 88	PADZZ	67268	5962-9457702QLX	MICROCIRCUIT, DIGITA	3
* 89	PADZZ	81349	M38510/34803BRA	MICROCIRCUIT, DIGITA	2
* 90	PADZZ	81349	M38510/33002BCA	MICROCIRCUIT, DIGITA	1
* 91	XDDZZ	81349	M38510/33203BRA	MICROCIRCUIT, DIGITA	1
* 92	XDDZZ	07187	4005039	RETAINER-EJECTOR, EL	2
* 93	PADZZ	96906	MS16535-27	RIVET, TUBULAR	2
* 94	PADZZ	07187	8503778-9	HOLDER, ELECTRICAL C	2
* 95	PADZZ	96906	MS20426AD2-5	RIVET, SOLID	4

END OF FIGURE

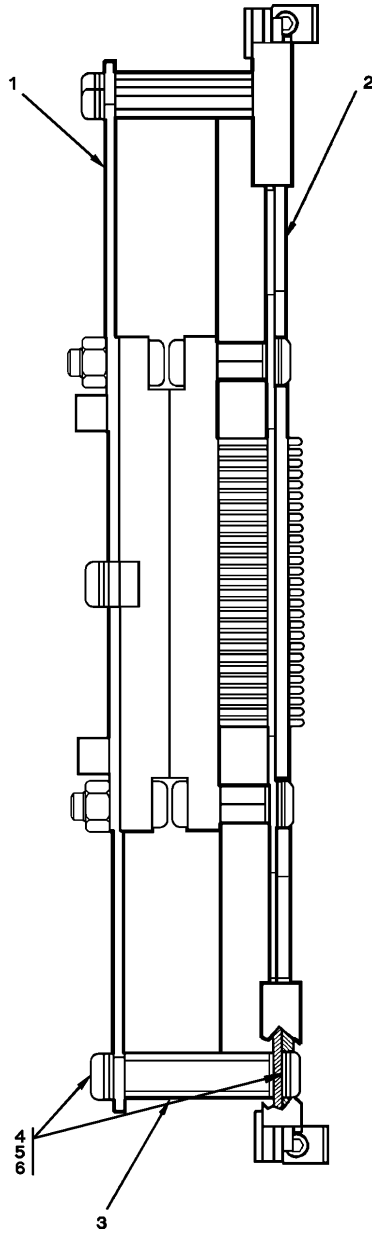

Figure 61. Electronic Components Assembly, Power Supply
(8513069-901) (Group 2120)

SECTION II

TM 1-1427-779-23P C03

(1) ITEM NO.	(2) SMR CODE	(3) FSCM	(4) PART NUMBER	(5) DESCRIPTION/USABLE ON CODES	(6) QTY
				GROUP 2120 ELECTRONIC COMPONENTS ASSEMBLY, POWER SUPPLY 8513069-901 (07187)	FIG. 61
1	PADDD	07187	8513064-901	CIRCUIT CARD ASSEMB (FOR PARTS SEE FG 2160)	1
2	PZDDD	07187	8513068-901	CIRCUIT CARD ASSEMB (FOR PARTS SEE FG 2140)	1
*	PADZZ	80205	NAS1831C3B16	POST, ELECTRICAL-MEC	5
	PADZZ	96906	MS51957-14	SCREW, MACHINE	10
	PADZZ	96906	MS35338-135	WASHER, LOCK	10
	PADZZ	80205	NAS620C4L	WASHER, FLAT	15

END OF FIGURE

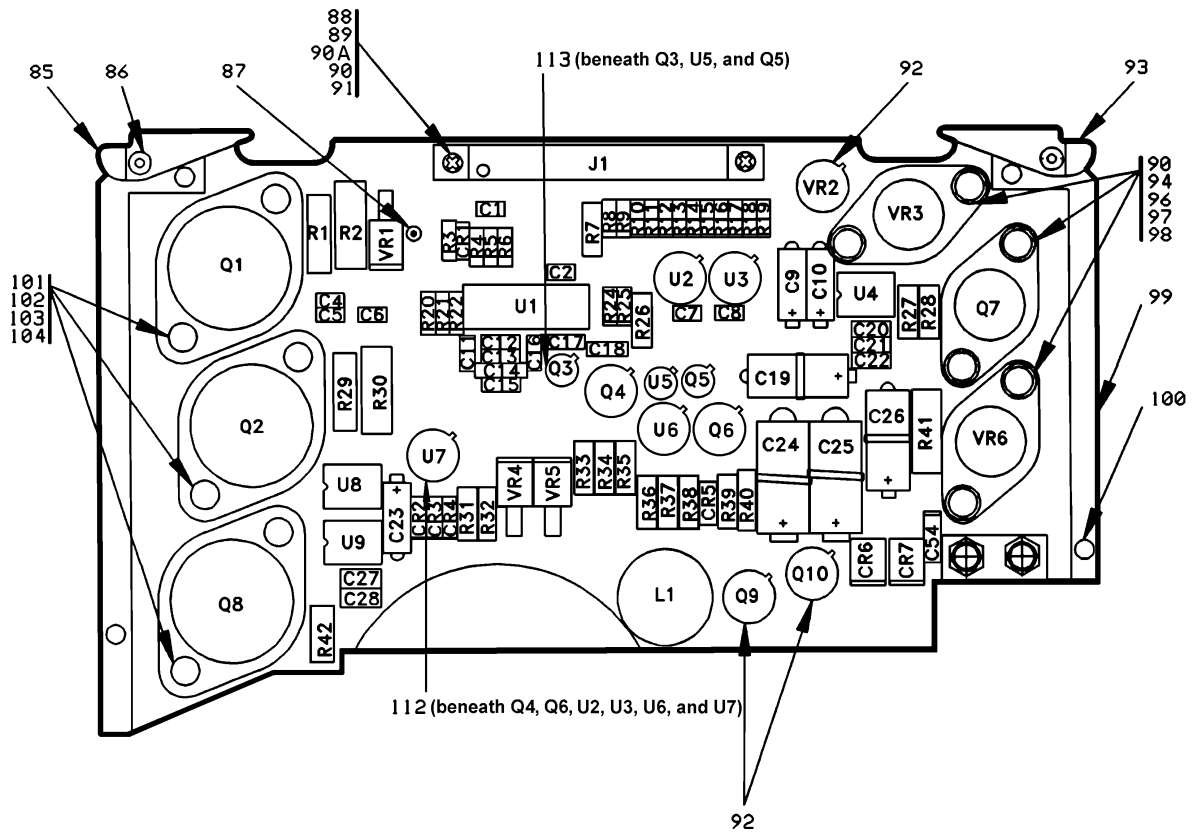

Figure 62. Circuit Card Assembly, Power Supply
 (8513068-901) (Group 2140)
 (Sheet 1 of 4)

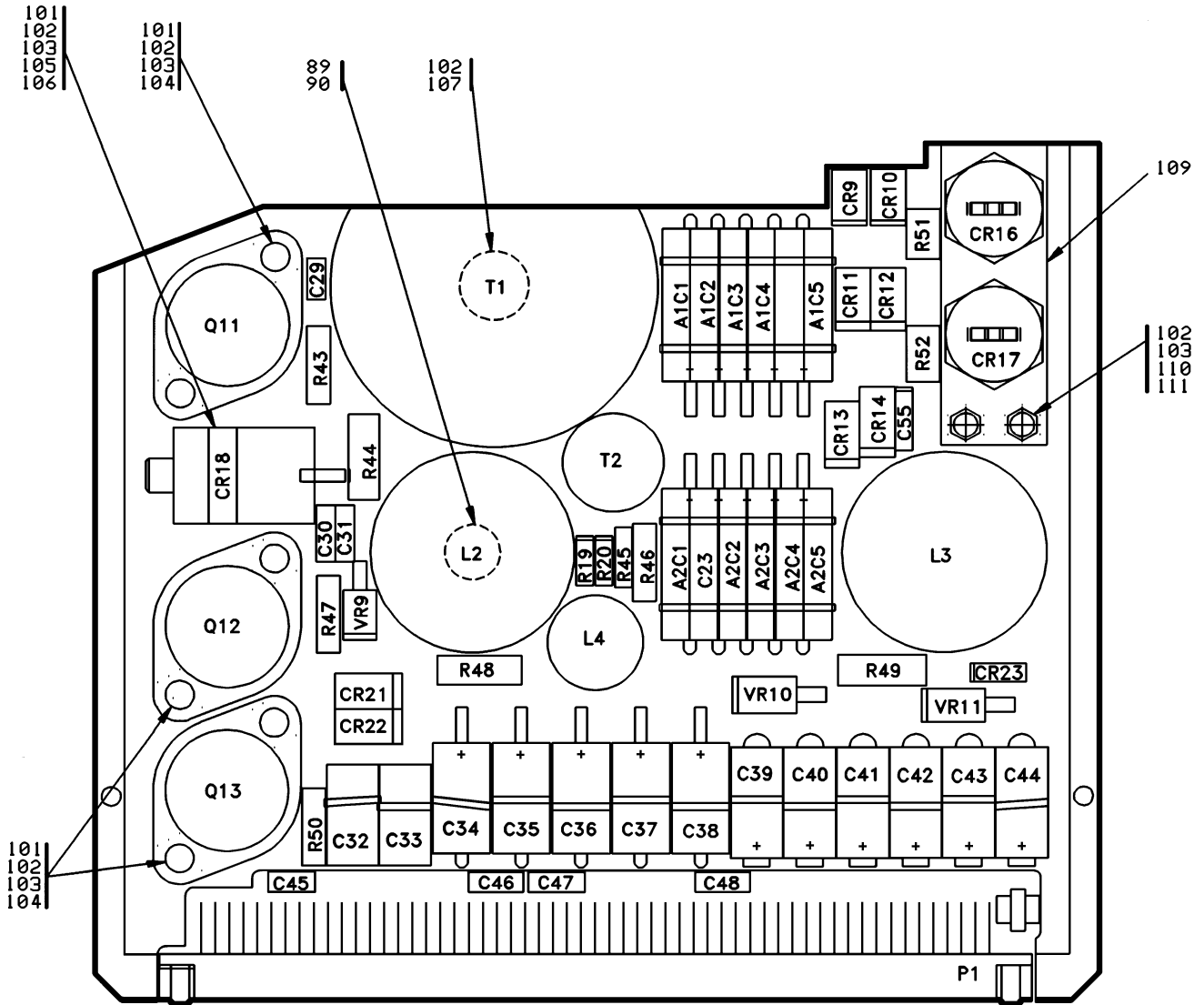

Figure 62. Circuit Card Assembly, Power Supply
 (8513068-901) (Group 2140)
 (Sheet 2 of 4)

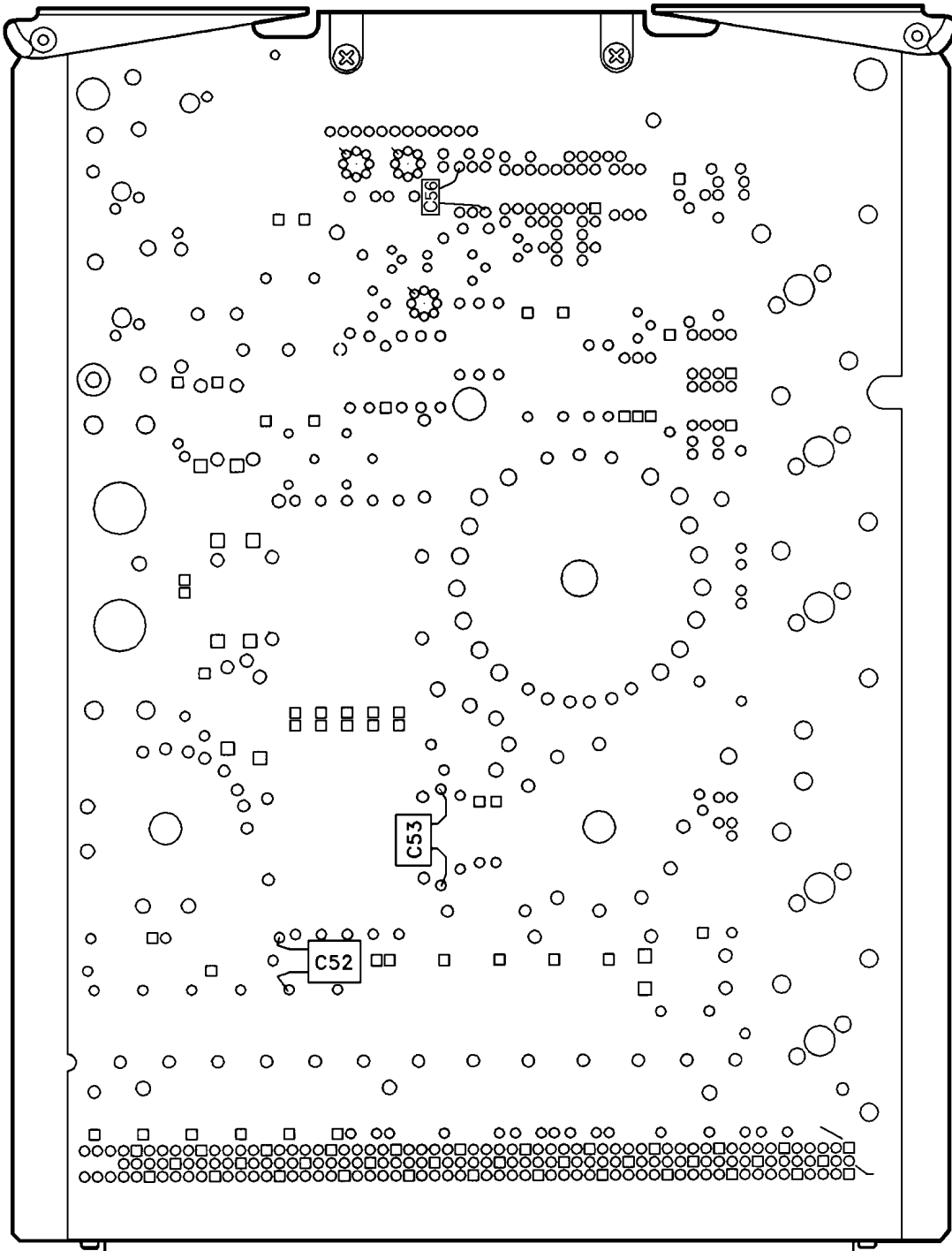

Figure 62. Circuit Card Assembly, Power Supply
(8513068-901) (Group 2140)
(Sheet 3 of 4)

REF DES.	ITEM NO.	REF DES.	ITEM NO.	REF DES.	ITEM NO.
A1	1	C39		R21	48
A2	1	THRU		R22	49
CR1		C44	23	R24	50
THRU		C45	8	R25	51
CR4	2	C46		R26	52
CR5	3	THRU		R27	53
CR6		C48	10	R28	54
THRU		C49	8	R29	38
CR14	4	C50	10	R30	55
CR16	5	C51	8	R31	52
CR17	5	C52	10	R32	56
CR18	6	C53	24	R33	57
CR19	3	C54	25	R34	58
CR20	3	C55	25	R35	59
CR21	4	C56	25A	R36	60
CR22	4	J1	26	R37	59
CR23	3	L1	27	R38	61
C1	7	L2	28	R39	59
C2	7	L3	29	R40	62
C4	8	L4	30	R41	63
C5	8	P1	31	R42	38
C6	9	Q1	32	R43	38
C7	10	Q2	32	R44	39
C8	10	Q3	33	R45	64
C9	11	Q4	34	R46	65
C10	11	Q5	33	R47	38
C11	8	Q6	34	R48	66
C12	12	Q7	35	R49	67
C13	13	Q8	32	R50	38
C14	10	Q9	36	R51	68
C15	8	Q10	37	R52	68
C16	14	Q11	32	T1	69
C17	15	Q12	32	T2	70
C18	16	Q13	32	U1	71
C19	17	R1	38	U2	72
C20	8	R2	39	U3	72
C21	18	R3	40	U4	73
C22	8	R4	41	U5	74
C23	11	R5	42	U6	75
C24	19	R6	43	U7	76
C25	19	R7	44	U8	77
C26	20	R8		U9	77
C27		THRU		VR1	78
THRU		R11	45	VR2	79
C30	8	R12		VR3	80
C31	9	THRU		VR4	81
C32	21	R15	46	VR5	81
C33	21	R16		VR6	82
C34		THRU		VR9	78
THRU		R19	45	VR10	83
C38	22	R20	47	VR11	84

Figure 62. Circuit Card Assembly, Power Supply
 (8513068-901) (Group 2140)
 (Sheet 4 of 4)

SECTION II

TM 1-1427-779-23P C08

(1) ITEM NO.	(2) SMR CODE	(3) FSCM	(4) PART NUMBER	(5) DESCRIPTION/USABLE ON CODES	(6) QTY
				GROUP 2140 CIRCUIT CARD ASSEMBLY, POWER SUPPLY 8513068-901 (07187)	FIG. 62
1	XDDZZ	07187	8512957-902	CAPACITOR ASSEMBLY	2
2	PADZZ	81349	JANTX1N4148-1	SEMICONDUCTOR DEVIC	4
3	PADZZ	81349	JANTX1N5806	SEMICONDUCTOR DEVIC	4
4	PADZZ	07187	8509312-451	SEMICONDUCTOR DEVIC	10
5	PADZZ	99971	7545422P1	SEMICONDUCTOR DEVIC	2
6	PADZZ	04939	717801310-001	SEMICONDUCTOR DEVIC	1
7	PADZZ	81349	M39014/01-1339V	CAPACITOR, FIXED, CER	2
8	PADZZ	81349	M39014/01-1593V	CAPACITOR, FIXED, CER	13
9	PADZZ	81349	M39014/01-1575V	CAPACITOR, FIXED, CER	2
10	PADZZ	81349	M39014/02-1419V	CAPACITOR, FIXED, CER	8
11	PADZZ	81349	M39003/01-6215	CAPACITOR, FIXED, ELE	3
12	XDDZZ	81349	M39014/01-1351V	CAPACITOR, FIXED, CER	1
13	PADZZ	81349	M39014/01-1581V	CAPACITOR, FIXED, CER	1
14	PADZZ	81349	CCR05CG821GS	CAPACITOR, FIXED, CER	1
15	PADZZ	81349	CCR06CG512FS	CAPACITOR, FIXED, CER	1
* 16	PADZZ	81349	M39014/01-1587V	CAPACITOR, FIXED, CER	1
17	XDDZZ	81349	M39003/9-2075	CAPACITOR, FIXED, ELE	1
18	PADZZ	81349	M39014/01-1566	CAPACITOR, FIXED, CER	1
19	XDDZZ	81349	M39003/09-2085	CAPACITOR, FIXED, ELE	2
* 20	PADZZ	81349	M39003/01-8093	CAPACITOR, FIXED, ELE	1
21	PADZZ	81349	M39014/05-2331	CAPACITOR, FIXED, CER	2
22	PADZZ	81349	M39006/25-0085	CAPACITOR, FIXED, ELE	5
23	XDDZZ	81349	M39003/09-2022	CAPACITOR, FIXED, ELE	6
24	PADZZ	81349	M39014/02-1316V	CAPACITOR, FIXED, CER	1
25	PADZZ	81349	MILC39014-5-0461	CAPACITOR, FIXED, CER	2
25A	PADZZ	81349	M39014/01-1357V	CAPACITOR, FIXED, CER	1
26	PADZZ	07187	4038724-130	CONNECTOR, RECEPTACL	1
27	PADZZ	07187	8513554-1	REACTOR	1
28	PADZZ	07187	8513551-1	REACTOR	1
29	PADZZ	07187	8517981-1	TRANSFORMER, RADIO	1
30	PADZZ	07187	8513552-1	REACTOR	1
31	PADZZ	07187	8500182-33	CONNECTOR, PLUG, ELEC	1
32	PADZZ	81349	JANTX2N6766	TRANSISTOR	6
33	PADZZ	81349	JANTX2N2222A	TRANSISTOR	2
34	PADZZ	81349	JANTX2N3501	TRANSISTOR	2
35	PADZZ	81349	JANTX2N3741	TRANSISTOR	1
36	PADZZ	81349	JANTX2N3637	TRANSISTOR	1
37	PADZZ	81349	JANTX2N4150	TRANSISTOR	1
38	PADZZ	81349	RWR81S8R25FS	RESISTOR, FIXED, WIRE	6
39	PADZZ	81349	RWR89S5R11FS	RESISTOR, FIXED, WIRE	2
40	PADZZ	81349	RLR07C4300GS	RESISTOR, FIXED, FILM	1
41	PADZZ	81349	RNC50H4993FS	RESISTOR, FIXED, FILM	1
42	PADZZ	81349	RNC50J2002BS	RESISTOR, FIXED, FILM	1
43	PADZZ	81349	RNC50J1932BS	RESISTOR, FIXED, FILM	1
44	PADZZ	81349	RNC55J4481DS	RESISTOR, FIXED, FILM	1

SECTION II		TM 1-1427-779-23P C08				
(1)	(2)	(3)	(4)	(5)	(6)	
ITEM	SMR		PART			
NO.	CODE	FSCM	NUMBER	DESCRIPTION/USABLE ON CODES		QTY
45	PADZZ	81349	RNC50J6733BS	RESISTOR, FIXED, FILM	8
46	PADZZ	81349	RNC50J1003BS	RESISTOR, FIXED, FILM	4
47	PADZZ	81349	RNC50H1003FS	RESISTOR, FIXED, FILM	1
48	PADZZ	81349	RNC50H1001FS	RESISTOR, FIXED, FILM	1
49	PADZZ	81349	RNC50H3921FS	RESISTOR, FIXED, FILM	1
50	PADZZ	81349	RNC50H1912FS	RESISTOR, FIXED, FILM	1
51	PADZZ	81349	RNC50H8250FS	RESISTOR, FIXED, FILM	1
52	PADZZ	81349	RNC55J1002DS	RESISTOR, FIXED, FILM	2
53	PADZZ	81349	RNC55J1962DS	RESISTOR, FIXED, FILM	1
54	PADZZ	81349	RNC55J1003DS	RESISTOR, FIXED, FILM	1
55	PADZZ	81349	RWR89S47R5FS	RESISTOR, FIXED, WIRE	1
56	PADZZ	81349	RNC55J1201DS	RESISTOR, FIXED, FILM	1
57	PADZZ	81349	RNC55H4752FS	RESISTOR, FIXED, FILM	1
58	PADZZ	81349	RNC55H4991FS	RESISTOR, FIXED, FILM	1
59	PADZZ	81349	RNC55H1004FS	RESISTOR, FIXED, FILM	3
60	PADZZ	81349	RNC55H1214FS	RESISTOR, FIXED, FILM	1
61	PADZZ	81349	RNC55H3922FS	RESISTOR, FIXED, FILM	1
62	PADZZ	81349	RWR80S1690FS	RESISTOR, FIXED, WIRE	1
* 63	PADZZ	81349	RLR32C5100GS	RESISTOR, FIXED, FILM	1
64	PADZZ	81349	RWR80SR511FS	RESISTOR, FIXED, WIRE	1
65	PADZZ	81349	RWR81S5R11FS	RESISTOR, FIXED, WIRE	1
* 66	PADZZ	81349	RLR32C2002GS	RESISTOR, FIXED, FILM	1
67	PADZZ	81349	RWR89S1130FS	RESISTOR, FIXED, WIRE	1
68	PADZZ	81349	RWR89S18R2FS	RESISTOR, FIXED, WIRE	2
69	PADZZ	07187	8517980-1	TRANSFORMER, POWE	1
70	PADZZ	07187	8513556-1	TRANSFORMER, CURREN	1
71	PADZZ	67268	5962-8680602EA	MICROCIRCUIT, LINEAR	1
72	PADZZ	67268	5962-8962202GX	MICROCIRCUIT, LINEAR	2
73	PADZZ	12969	UC1836J	MICROCIRCUIT, LINEAR	1
74	PADZZ	67268	5962-8759401XA	MICROCIRCUIT, LINEAR	1
75	XDDZZ	67268	5962-8750401GX	MICROCIRCUIT, LINEAR	1
76	XDDZZ	14933	7703402XX	MICROCIRCUIT, LINEAR	1
77	PADZZ	67268	5962-8877002PA	MICROCIRCUIT, LINEAR	2
78	PADZZ	81349	JANTX1N5663A	SEMICONDUCTOR DEVIC	2
79	XDDZA	81349	M38510/11503BXX	MICROCIRCUIT, LINEAR	1
80	PADZZ	67268	5962-8855301ZA	MICROCIRCUIT, LINEAR	1
81	PADZA	81349	JANTX1N3038B	SEMICONDUCTOR DEVIC	2
82	PADZZ	67268	5962-8874801ZA	MICROCIRCUIT, LINEAR	1
83	PADZZ	81349	JANTX1N3042B	SEMICONDUCTOR DEVIC	1
84	PADZZ	81349	JANTX1N5907	SEMICONDUCTOR DEVIC	1
85	PADZZ	07187	8515242-1	EXTRACTOR, ELECTRIC	1
86	PADZZ	96906	MS16535-27	RIVET, TUBULAR	2
87	PADZZ	07187	8516502-1	PIN, GROUND SAFETY	9
88	PADZZ	96906	MS51957-15	SCREW, MACHINE	2
89	PADZZ	96906	MS51957-13	SCREW, MACHINE	3
90	PADZZ	96906	MS35338-135	WASHER, LOCK	9
90A	PADZZ	80205	NAS620C4L	WASHER, FLAT	4
91	PADZZ	07187	8509587	SPACER, SLEEVE	2
92	PADZZ	07187	4025085-3	HEAT SINK, ELECTRICA	3
93	PADZZ	07187	8515242-2	EXTRACTOR, ELECTRIC	1
94	PADZZ	46384	KFH-440-8ET	STUD, SELF-LOCKING	6

SECTION II

TM 1-1427-779-23P C08

(1) ITEM NO.	(2) SMR CODE	(3) FSCM	(4) PART NUMBER	(5) DESCRIPTION/USABLE ON CODES	(6) QTY
96	XDDZZ	96906	MS51496T47	WASHER, FLAT	6
97	PADZZ	96906	MS35649-245T	NUT, PLAIN, HEXAGON	6
* 98	PADZZ	07187	4035447-8	INSULATOR, PLATE	3
99	PADZZ	07187	8503778-9	HOLDER, ELECTRICAL C	2
100	PADZZ	96906	MS20426AD2-3	RIVET, SOLID	4
101	PADZZ	07187	4039570-63	STUD, SELF-LOCKING	14
102	PADZZ	96906	MS35338-136	WASHER, LOCK	19
103	PADZZ	80205	NAS671C6	NUT, PLAIN, HEXAGON	18
104	PADZZ	55285	1007AC-23	INSULATOR, PLATE	12
105	PADZZ	07187	4035447-60	INSULATOR, THERMAL	1
106	PADZZ	07187	8513083	HEAT SINK, ELECTRIC	1
107	PADZZ	96906	MS51957-27	SCREW, MACHINE	1
109	XDDZZ	07187	8513082	HEAT SINK, ELECTRICA	1
110	PADZZ	46384	KFH-632-10ET	STUD, SELF-LOCKING	4
111	PADZZ	07187	4035447-61	INSULATOR, THERMAL	1
*112	PADZZ	58536	A-55485/02-009D	MOUNTING PAD, ELECTR	6
*113	PADZZ	58536	A-55485/01-040D	MOUNTING PAD, ELECTR	3

END OF FIGURE

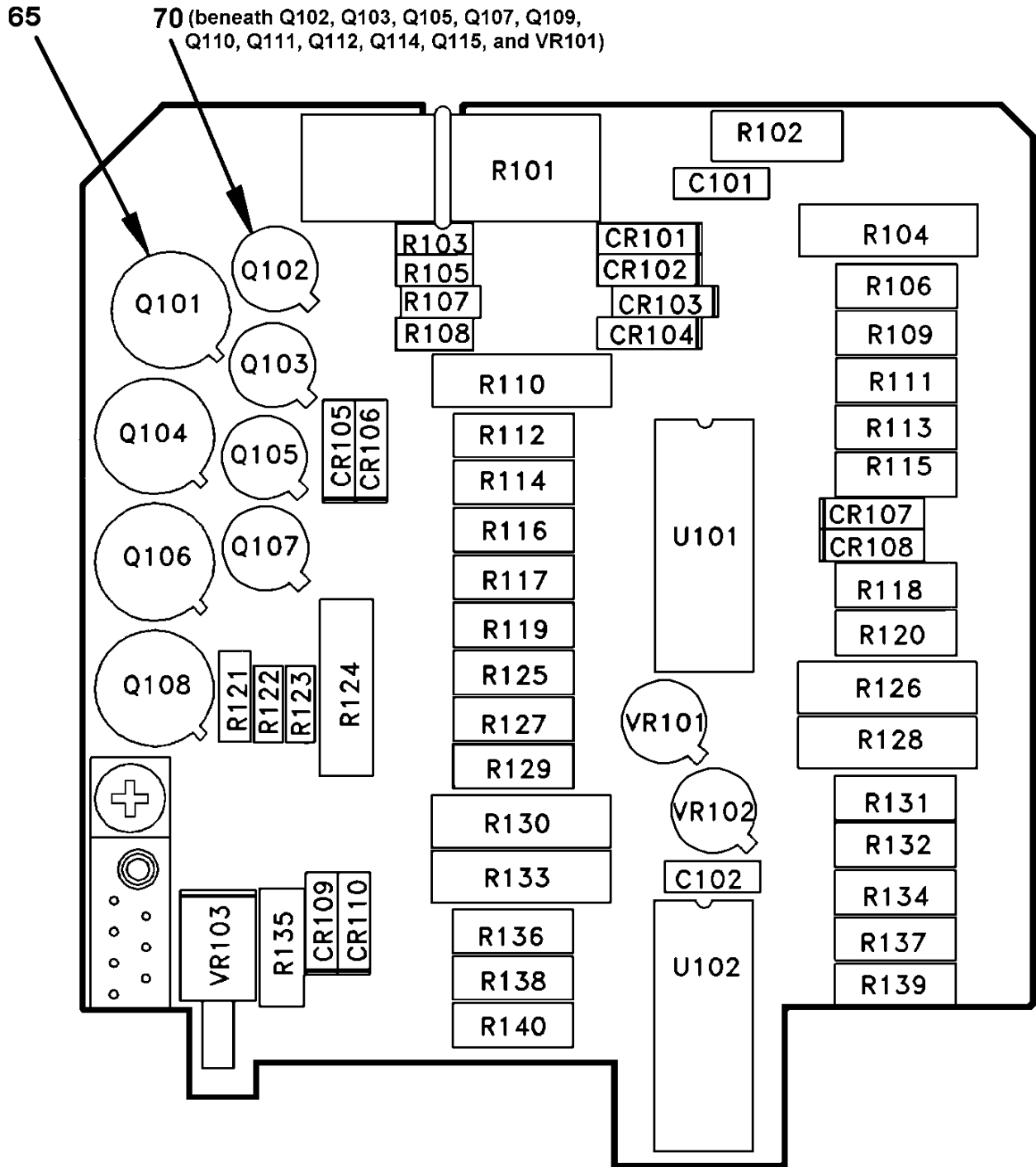

Figure 63. Circuit Card Assembly, Power Supply
 (8513064-901) (Group 2160)
 (Sheet 1 of 3)

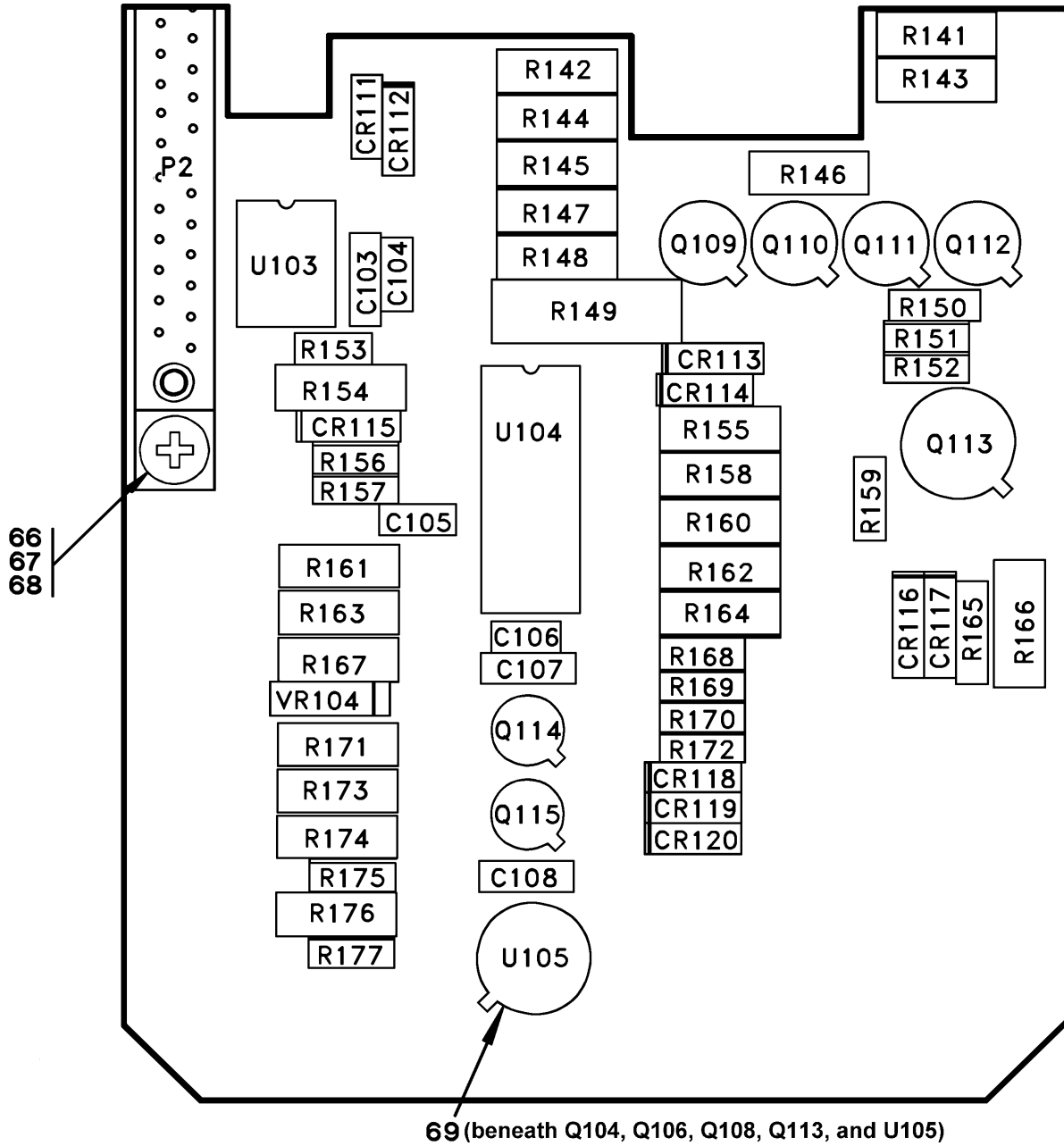

Figure 63. Circuit Card Assembly, Power Supply
 (8513064-901) (Group 2160)
 (Sheet 2 of 3)

REF DES.	ITEM NO.	REF DES.	ITEM NO.	REF DES.	ITEM NO.
CR101		R125	31	U104	58
THRU		R126	32	U105	60
CR110	1	R127	22	VR101	61
CR111	2	R128	32	VR102	62
CR112	2	R129	33	VR103	63
CR113		R130	34	VR104	64
THRU		R131	35		
CR120	1	R132	19		
C101	3	R133	34		
C102	3	R134	19		
C103	4	R135	19		
C104	5	R136	36		
C105	6	R137	22		
C106	7	R138	37		
C107	4	R139	38		
C108	4	R140	39		
C109	8	R141	22		
P2	9	R142	22		
Q101	10	R143	40		
Q102	11	R144	41		
Q103	11	R145			
Q104	12	THRU			
Q105	11	R147	22		
Q106	12	R148	42		
Q107	11	R149	43		
Q108	12	R150	44		
Q109		R151	45		
THRU		R152	46		
Q112	11	R153	47		
Q113	12	R154	48		
Q114	11	R155	22		
Q115	13	R156	49		
R101	14	R157	50		
R102	15	R158	51		
R103	16	R159	49		
R104	17	R160	52		
R105	18	R161	22		
R106	19	R162	22		
R107	20	R163	53		
R108	21	R164	22		
R109	22	R165	49		
R110	23	R166	48		
R111	19	R167	22		
R112	19	R168	47		
R113	22	R169	54		
R114	19	R170	54		
R115	24	R171	55		
R116	22	R172	54		
R117	25	R173	19		
R118	26	R174	22		
R119	22	R175	56		
R120	22	R176	57		
R121	27	R177	47		
R122	28	U101	58		
R123	29	U102	58		
R124	30	U103	59		

Figure 63. Circuit Card Assembly, Power Supply
 (8513064-901) (Group 2160)
 (Sheet 3 of 3)

SECTION II

TM 1-1427-779-23P C08

(1) ITEM NO.	(2) SMR CODE	(3) FSCM	(4) PART NUMBER	(5) DESCRIPTION/USABLE ON CODES	(6) QTY
				GROUP 2160 CIRCUIT CARD ASSEMBLY, POWER SUPPLY 8513064-901 (07187)	FIG. 63
	1	PADZZ	81349 JANTX1N4148-1	SEMICONDUCTOR DEVIC	18
*	2	PADZZ	81349 JANTX1N5711-1	SEMICONDUCTOR DEVIC	2
	3	PADZZ	81349 M39014/02-1316V	CAPACITOR, FIXED, CER	2
	4	PADZZ	81349 M39014/02-1419V	CAPACITOR, FIXED, CER	3
	5	PADZZ	81349 M39014/01-1593V	CAPACITOR, FIXED, CER	1
	6	PADZZ	81349 M39014/01-1351V	CAPACITOR, FIXED, CER	1
	7	PADZZ	81349 M39014/01-1357V	CAPACITOR, FIXED, CER	1
	8	PADZZ	81349 M39014/01-1575V	CAPACITOR, FIXED, CER	1
	9	PADZZ	07187 8002417-30	CONNECTOR, PLUG ELE	1
	10	PADZZ	81349 JANTX2N4150	TRANSISTOR	1
	11	PADZZ	81349 JANTX2N2222A	TRANSISTOR	9
	12	PADZZ	81349 JANTX2N3019	TRANSISTOR	4
	13	PADZZ	81349 JANTXV2N2907A	TRANSISTOR	1
	14	PADZZ	81349 RWR84S8R25FS	RESISTOR, FIXED, WIRE	1
	15	PADZZ	81349 RLR20C1000FS	RESISTOR, FIXED, FILM	1
	16	PADZZ	81349 RNC50H1502FS	RESISTOR, FIXED, FILM	1
	17	PADZZ	81349 RNC60H2674FM	RESISTOR, FIXED, FILM	1
	18	PADZZ	81349 RNC50H2002FS	RESISTOR, FIXED, FILM	1
	19	PADZZ	81349 RNC55J2003DS	RESISTOR, FIXED, FILM	8
	20	PADZZ	81349 RCR07G102JS	RESISTOR, FIXED, COMP	1
	21	PADZZ	81349 RNC50H2001FS	RESISTOR, FIXED, FILM	1
	22	PADZZ	81349 RNC55J1002DS	RESISTOR, FIXED, FILM	18
	23	PADZZ	81349 RLR07C3244FR	RESISTOR, FIXED, FILM	1
	24	XDDZZ	81349 RNC55J6652DS	RESISTOR, FIXED, FILM	1
	25	PADZZ	81349 RNC55J1871DS	RESISTOR, FIXED, FILM	1
	26	XDDZZ	81349 RNC55J7412DS	RESISTOR, FIXED, FILM	1
	27	PADZZ	81349 RCR05G181JS	RESISTOR, FIXED, COMP	1
	28	PADZZ	81349 RNC50H6811FS	RESISTOR, FIXED, FILM	1
	29	PADZZ	81349 RNC50H6810FS	RESISTOR, FIXED, FILM	1
	30	PADZZ	81349 RNC60H2000FS	RESISTOR, FIXED, FILM	1
	31	PADZZ	81349 RNC55H3833FS	RESISTOR, FIXED, FILM	1
	32	PADZZ	81349 RLR07C2494FS	RESISTOR, FIXED, FILM	2
	33	PADZZ	81349 RNC55J2151DS	RESISTOR, FIXED, FILM	1
	34	PADZZ	81349 RNC60H2001FS	RESISTOR, FIXED, FILM	2
	35	PADZZ	81349 RNC55H1334FS	RESISTOR, FIXED, FILM	1
	36	XDDZZ	81349 RNC55J4022DS	RESISTOR, FIXED, FILM	1
	37	PADZA	81349 RNC55J8452DS	RESISTOR, FIXED, FILM	1
	38	PADZZ	81349 RNC55J8661DS	RESISTOR, FIXED, FILM	1
	39	PADZZ	81349 RNC55J1503DS	RESISTOR, FIXED, FILM	1
	40	PADZZ	81349 RNC55J1072DS	RESISTOR, FIXED, FILM	1
	41	PADZZ	81349 RNC55J7681DS	RESISTOR, FIXED, FILM	1
	42	PADZZ	81349 RNC55J1212DS	RESISTOR, FIXED, FILM	1
	43	PADZZ	81349 RLR32C27R0GM	RESISTOR, FIXED, FILM	1
	44	PADZZ	81349 RCR07G271JS	RESISTOR, FIXED, COMP	1
	45	PADZZ	81349 RNC50H2741FS	RESISTOR, FIXED, FILM	1

SECTION II		TM 1-1427-779-23P C08				(6)
(1)	(2)	(3)	(4)	(5)		(6)
ITEM	SMR		PART			
NO.	CODE	FSCM	NUMBER	DESCRIPTION/USABLE ON CODES		QTY
46	PADZZ	81349	RNC50H2742FS	RESISTOR, FIXED, FILM		1
47	PADZZ	81349	RNC50H1003FS	RESISTOR, FIXED, FILM		3
48	PADZZ	83149	RLR20C1001FS	RESISTOR, FIXED, FILM		2
49	PADZZ	81349	RNC50H1002FS	RESISTOR, FIXED, FILM		3
50	PADZZ	81349	RNC50H1001FS	RESISTOR, FIXED, FILM		1
51	PADZZ	81349	RNC55J9532DS	RESISTOR, FIXED, FILM		1
52	PADZZ	81349	RNC55J9531DS	RESISTOR, FIXED, FILM		1
53	PADZZ	81349	RNC55J2801DS	RESISTOR, FIXED, FILM		1
54	PADZZ	81349	RNC50H3323FS	RESISTOR, FIXED, FILM		3
55	PADZZ	81349	RNC55J4121DS	RESISTOR, FIXED, FILM		1
56	PADZZ	81349	RNC50H4321FS	RESISTOR, FIXED, FILM		1
57	PADZZ	81349	RNC55H1001FS	RESISTOR, FIXED, FILM		1
58	PADZZ	81349	M38510/11201BCA	MICROCIRCUIT, LINEAR		3
59	PADZZ	81349	M38510/10901BPA	MICROCIRCUIT, LINEAR		1
60	PADZZ	81349	JANTX4N49	SEMICONDUCTOR DEVIC		1
61	PADZZ	14933	8418002XX	MICROCIRCUIT, LINEAR		1
62	PADZZ	14933	8418001XX	MICROCIRCUIT, LINEAR		1
63	PADZZ	81349	JANTX1N5907	SEMICONDUCTOR DEVIC		1
64	PADZZ	81349	JANTX1N4106-1	SEMICONDUCTOR DEVIC		1
65	PADZZ	07187	4025085-3	HEAT SINK, ELECTRICAL		1
66	PADZZ	96906	MS51957-17	SCREW, MACHINE		2
67	PADZZ	96906	MS15795-803	WASHER, FLAT		2
68	PADZZ	96906	MS21083N04	NUT, SELF-LOCKING, HE		2
* 69	PADZZ	58536	A-55485/02-009D	MOUNTING PAD, ELECTR		5
* 70	PADZZ	58536	A-55485/01-040D	MOUNTING PAD, ELECTR		11

END OF FIGURE

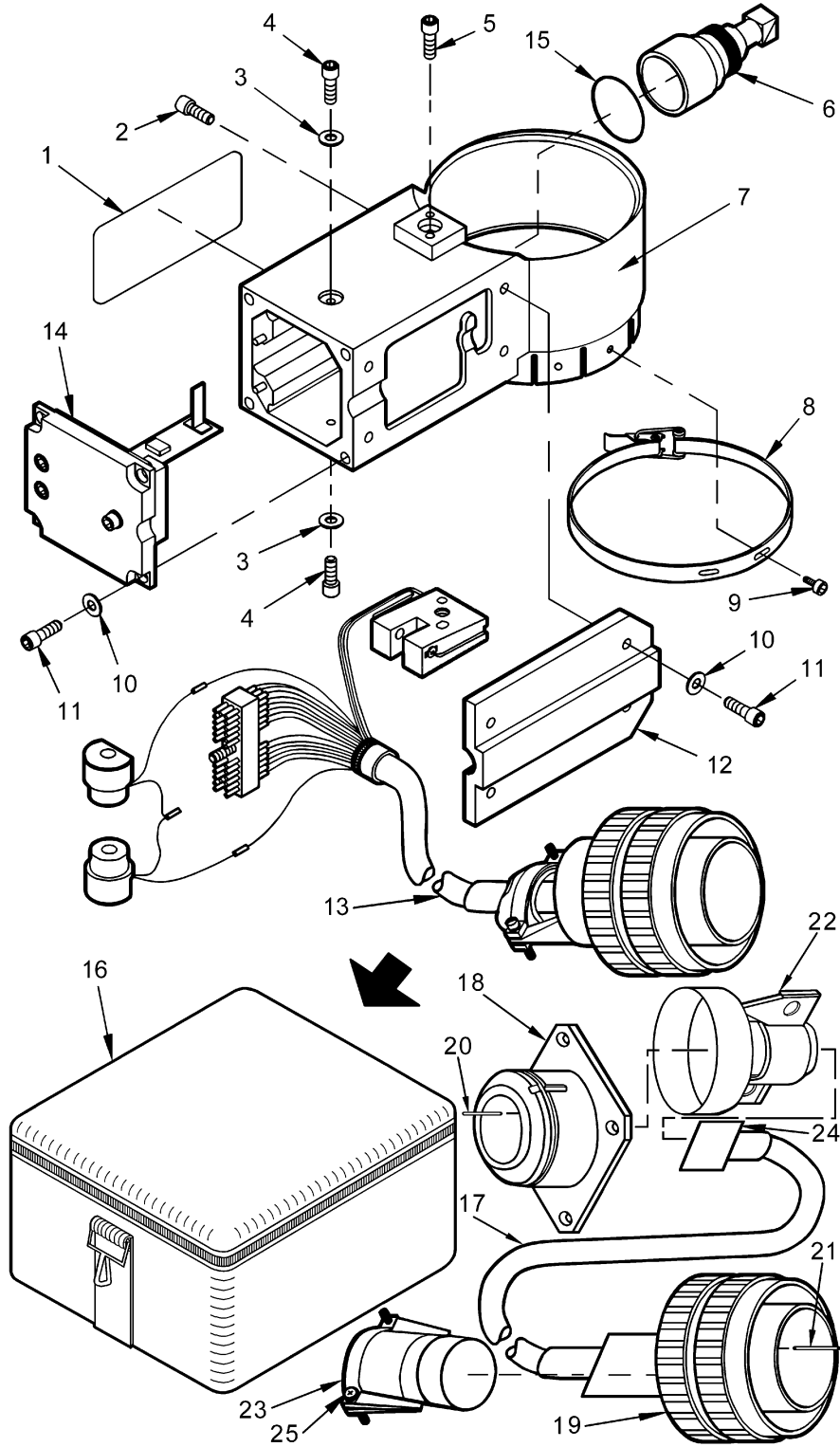

Figure 64. Optical Display Assembly
(8506584-904) (Group 2500)

SECTION II			TM 1-1427-779-23P C10		
(1)	(2)	(3)	(4)	(5)	(6)
ITEM NO.	SMR CODE	FSCM	PART NUMBER	DESCRIPTION/USABLE ON CODES	QTY
				GROUP 2500	
				OPTICAL DISPLAY ASSEMBLY	FIG. 64
				8506584-904	(07187)
*					
1	MDDZZ	07187	8506563-4	PLATE, IDENTIFICATI	1
2	PADZZ	96906	MS51021-11	SETSCREW	1
3	PADZZ	80205	MS15795-802B	WASHER, FLAT	2
4	PADZZ	96214	418132-203	SCREW, CAP, SOCKET HE	2
5	PADZZ	80205	NAS1352C02-5	SCREW, CAP, SOCKET HE	1
6	PADZZ	07187	8519061-1	OPTICAL COMPONENT A	1
7	XDDDD	07187	8519066	RETAINER, OPTICAL EL (FOR PARTS SEE FG 2560)	1
8	PADZZ	07187	8519125	CLAMP CABLE, ELECTRI	1
9	PADZZ	96906	MS16996-1B	SCREW, CAP, SOCKET HE	3
10	PADZZ	80205	NAS620C2P	WASHER, FLAT	8
11	PADZZ	80205	NAS1352C01-4	SCREW, CAP, SOCKET HE	8
12	XDDZZ	07187	8519058	COVER, ACCESS	1
13	PADDD	07187	8519074-903	CABLE ASSEMBLY, POWE (FOR PARTS SEE FG 2520)	1
14	PADZD	07187	8519059-902	GENERATOR, ELECTRONI (FOR PARTS SEE FG 2540)	1
14	PADZD	07187	8519059-903	GENERATOR, ELECTRONI (FOR PARTS SEE FG 2540)	1
15	PADZZ	07187	8523707-1	FILTER	1
16	PAOZZ	07187	8523706-1	CASE, CARRYING, ODA	1
17	PAODD	07187	8523949-901	CABLE ASSEMBLY	1
18	PADZZ	07187	8523945-1	.CONNECTOR, ELEC, RECE	1
19	PADZZ	96906	MS27467T15B35PA	.CONNECTOR, PLUG, ELEC	1
20	PAFZZ	81349	M39029/57-354	.CONTACT, ELECTRICAL	31
21	Deleted				
22	PAFZZ	81349	M85049/49-2-16W	.CLAMP CABLE, ELECTRI	1
23	PAFZZ	81349	M85049/49-2-14W	.CLAMP CABLE, ELECTRI	1
24	PADZZ	07187	2504365-3	.GROMMET, NONMETALLIC	2
25	PADZZ	96906	MS35275-230	.SCREW, MACHINE	4

END OF FIGURE

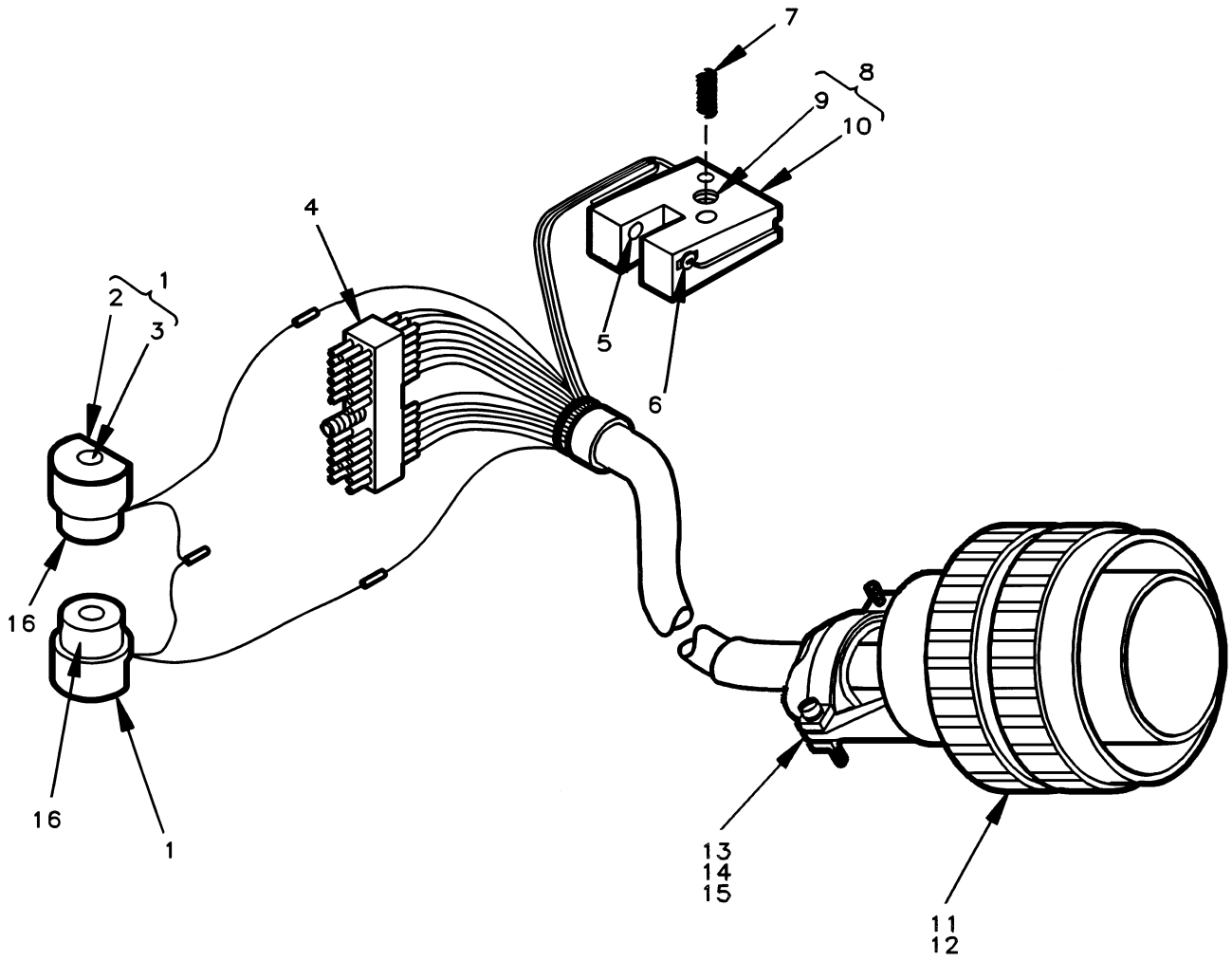
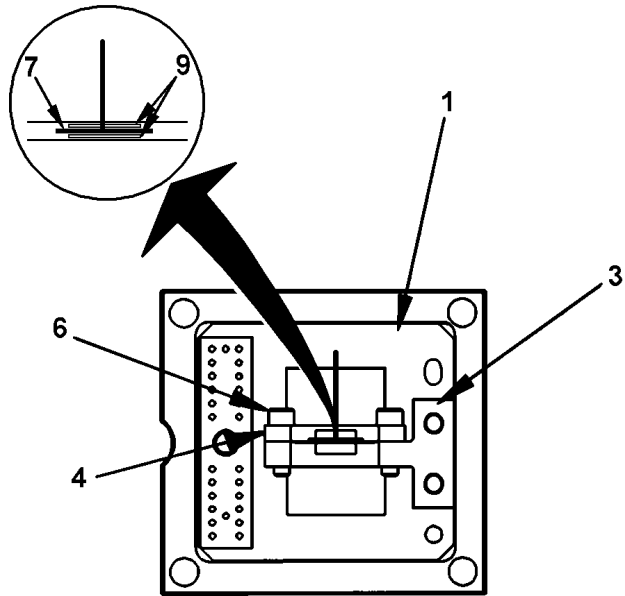
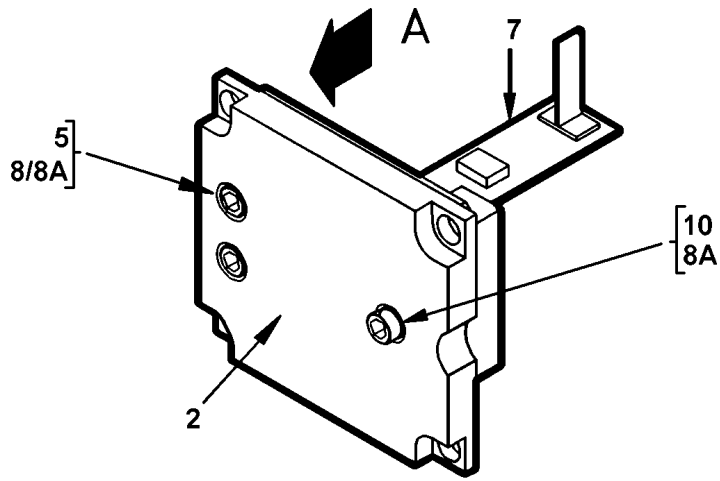

Figure 65. Cable/Electrical Assembly
(8519074-903) (Group 2520)

SECTION II			TM 1-1427-779-23P C10		
(1)	(2)	(3)	(4)	(5)	(6)
ITEM	SMR		PART		
NO.	CODE	FSCM	NUMBER	DESCRIPTION/USABLE ON CODES	QTY
				GROUP 2520	
				CABLE/ELECTRICAL ASSEMBLY	FIG. 65
				8519074-903	(07187)
*					
1	PADZD	07187	8519067	MOUNT, COIL	2
2	XDDZZ	07187	8519067-1	.MOUNT	1
3	PADZZ	96906	MS21209C0215L	.INSERT, SCREW THREAD	1
4	PADZA	07187	8519075-26	CONNECTOR, ELECTRIC	1
5	XDDZZ	07187	8506989-324	LIGHT EMITTING DIOD	1
6	XDDZZ	07187	8506988-304	SEMICONDUCTOR DEVIC	1
7	XADZZ	96906	MS24585-C2	SPRING HELICAL, COMP	2
8	PADDD	07187	8519064	MOUNT, DETECTOR	1
9	PADZZ	96906	MS21209C0215L	.INSERT, SCREW THREAD	1
10	PADZZ	07187	8519064-1	.MOUNT, DETECTOR	1
11	PADZZ	07187	8523946-1	CONNECTOR, ELECTRIC	1
12	PADZA	81349	M39029/58-360	CONTACT, ELECTRICAL	31
13	PADZA	07187	2504365-3	GROMMET, NONMETALLIC	1
14	PADZZ	81349	M85049/49-2-16W	CLAMP CABLE, ELECTRI	1
15	PADZZ	96906	MS35275-230	SCREW, MACHINE	2
16	PADZZ	07187	8507667	COIL, ELECTRICAL	2

END OF FIGURE



VIEW A

Figure 65A. Image Generator Assembly
(8519059-902/903) (Group 2540)

SECTION II

TM 1-1427-779-23P C07

(1) ITEM NO.	(2) SMR CODE	(3) FSCM	(4) PART NUMBER	(5) DESCRIPTION/USABLE ON CODES	(6) QTY
*				GROUP 2540	
*				IMAGE GENERATOR ASSEMBLY	FIG. 65A
*				8519059-902	(07187)
*				8519059-903	
*	1	PADZZ	32388 8519008-901	DISPLAY ASSEMBLY	1
*	2	PADZZ	07187 8519057	COVER, ACCESS	1
*	3	PADZZ	07187 8519160	BRACKET, CLAMP	1
*				(U/O 8519059-902)	
*	3	PADZZ	07187 8523796	BRACKET, CLAMP	1
*				(U/O 8519059-903)	
*	4	PADZZ	07187 8519161	CLAMP, SYNCHRO	1
*	5	PADZZ	80205 NAS1352C01-4	SCREW, CAP, SOCKET HE	2
*	6	PADZZ	96906 MS16996-2	SCREW, CAP, SOCKET HE	2
*	7	PADZZ	07187 8523947	RIBBON ASSEMBLY	1
*	8	PADZZ	80205 NAS620C2P	WASHER, FLAT	3
*				(U/O 8519059-902)	
*	8A	PADZZ	80205 NAS620C2P	WASHER, FLAT	2
*				(U/O 8519059-903)	
*	9	PADZZ	07187 8523708-1	SHEET, RUBBER	2
*				(U/O 8519059-903)	
*	10	PADZZ	80205 NAS1352C01-5	SCREW, CAP, SOCKET HE	1
*				(U/O 8519059-902)	

END OF FIGURE

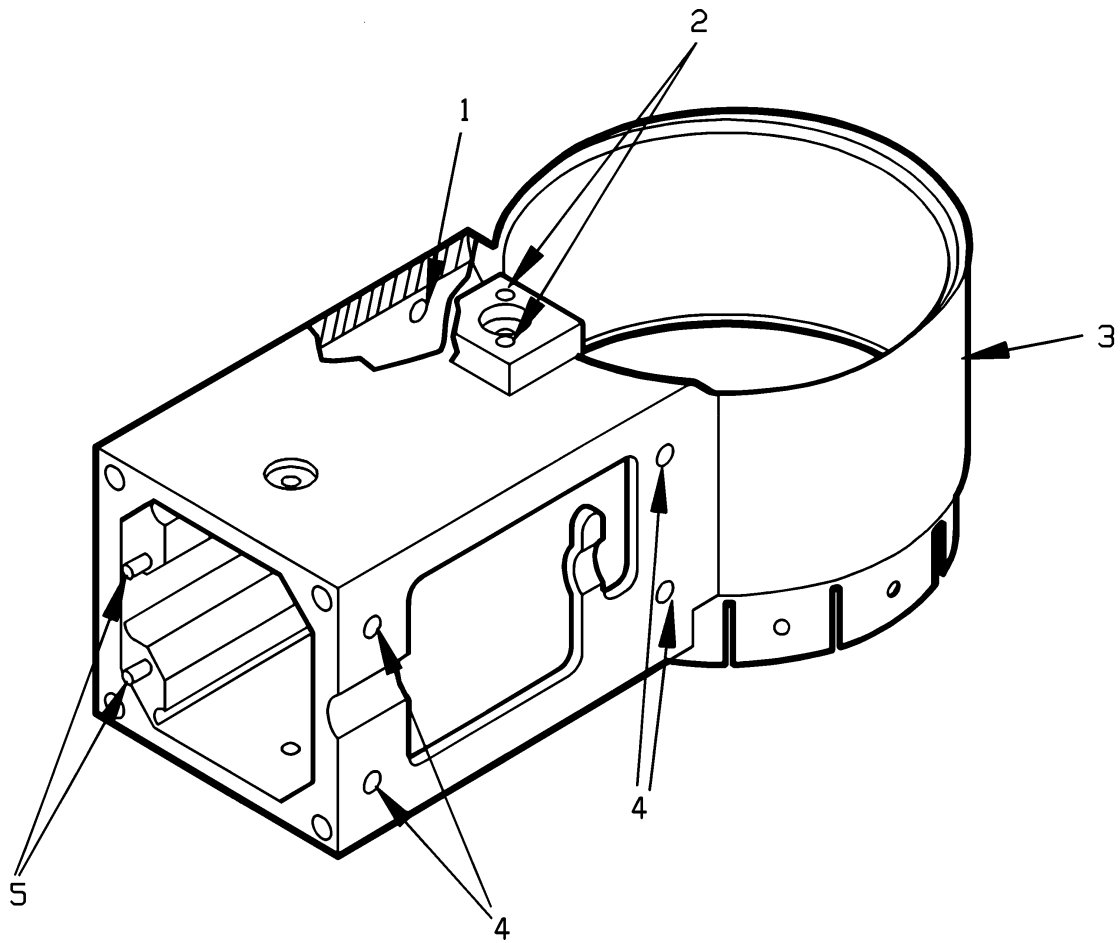

Figure 66. Optical Display Housing
(8519066) (Group 2560)

SECTION II

TM 1-1427-779-23P C05

(1)	(2)	(3)	(4)	(5)	(6)
ITEM	SMR		PART		
NO.	CODE	FSCM	NUMBER	DESCRIPTION/USABLE ON CODES	QTY
				GROUP 2560	
				HOUSING, OPTICAL DISPLAY	FIG. 66
				8519066	(07187)
	1	PADZZ	96906 MS21209C0415	INSERT, SCREW THREAD	1
*	2	XDDZZ	96906 MS16555-605	PIN, STRAIGHT, HEADLE	2
	3	XBDZZ	07187 8519066-1	HOUSING	1
*	4	XDDZZ	07187 8519063-15	INSERT	8
	5	PADZZ	96906 MS16555-603	PIN	2

END OF FIGURE

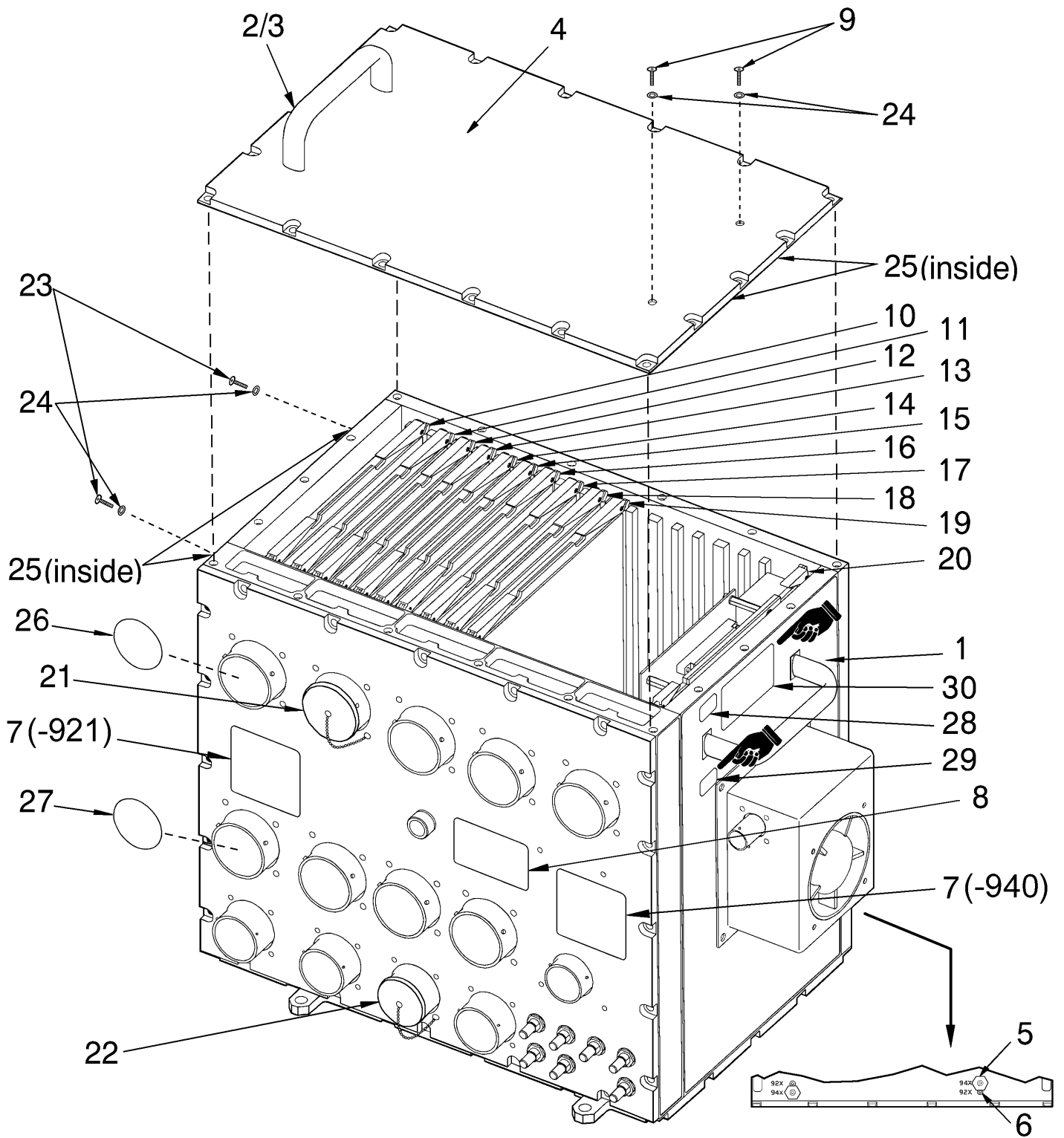

Figure 67. Left/Right Improved Master Controller Processor Unit (8500088-921/923/940/943) (Group 3000)

SECTION II		TM 1-1427-779-23P C11				
(1)	(2)	(3)	(4)	(5)	(6)	
ITEM NO.	SMR CODE	FSCM	PART NUMBER	DESCRIPTION/USABLE ON CODES	QTY	
				GROUP 3000		FIG. 67
				LEFT/RIGHT IMPROVED MASTER		
				CONTROLLER PROCESSOR UNIT		
				8500088-921 (07187)		
				8500088-923		
				8500088-940		
				8500088-943		
1	XDDDD	07187	8521751-903	CHASSIS ELECTRIC AS (FOR PARTS SEE FG 3100)	1	
				(U/O 8500088-921, 8500088-940)		
1	XDDDD	07187	8521751-905	CHASSIS ELECTRIC AS (FOR PARTS SEE FG 3100)	1	
				(U/O 8500088-923, 8500088-943)		
2	PAFZZ	96906	MS39087-407AN	HANDLE,BOW	2	
3	PAFZZ	96906	MS16995-36	SCREW,CAP,SOCKET HE	4	
4	XDFZZ	07187	8521757	COVER,ACCESS-TOP	1	
5	PAFZZ	07187	8504599	PIN,STRAIGHT,THREAD	2	
6	PAFZZ	96906	MS51023-63	SETSCREW	2	
7	XDDZZ	07187	8510138-4	PLATE,IDENTIFICATIO	1	
8	XDDZZ	07187	8500147-1	PLATE,IDENTIFICATIO	1	
9	XDDZZ	07187	MS51958-61B	SCREW,MACHINE	2	
10	PAFDD	07187	8520662-902	CIRCUIT CARD ASSEMB (FOR PARTS SEE FG 3300)	1	
				(U/O 8500088-921, 8500088-940)		
11	PAFDD	07187	8517387-914	CIRCUIT CARD ASSEMB (FOR PARTS SEE FG 2118)	1	
				(U/O 8500088-921, 8500088-923)		
11	PAFDD	07187	8517387-915	CIRCUIT CARD ASSEMB (FOR PARTS SEE FG 2117)	1	
				(U/O 8500088-921, 8500088-923)		
* 11	PAFDD	07187	8517387-917	CIRCUIT CARD ASSEMB (FOR PARTS SEE FG 2119)	1	
* 11	PAFDD	07187	8520992-901	CIRCUIT CARD ASSEMB (FOR PARTS SEE FG 3400)	1	
				(U/O 8500088-940, 8500088-943)		
11	PAFDD	07187	8520992-902	CIRCUIT CARD ASSEMB (FOR PARTS SEE FG 3410)	1	
				(U/O 8500088-940, 8500088-943)		
* 11	PAFDD	07187	8520992-903	CIRCUIT CARD ASSEMB (FOR PARTS SEE FG 3420)	1	
* 12	PAFDD	07187	8521307-902	CIRCUIT CARD ASSEMB (FOR PARTS SEE FG 3500)	1	
				(U/O 8500088-921, 8500088-923)		
12	PAFDD	07187	8521307-903	CIRCUIT CARD ASSEMB (FOR PARTS SEE FG 3510)	1	
				(U/O 8500088-921, 8500088-923)		
12	PAFDD	07187	8521307-904	CIRCUIT CARD ASSEMB (FOR PARTS SEE FG 3520)	1	
				(U/O 8500088-921, 8500088-923)		

SECTION II		TM 1-1427-779-23P C11				
(1)	(2)	(3)	(4)	(5)	(6)	
ITEM NO.	SMR CODE	FSCM	PART NUMBER	DESCRIPTION/USABLE ON CODES	QTY	
* 12	PAFDD	07187	8521307-905	CIRCUIT CARD ASSEMB (FOR PARTS SEE FG 3530)	1	
* 13	PAFDD	07187	8515287-904	CIRCUIT CARD ASSEMB (FOR PARTS SEE FG 2050)	1	
* 13	PAFDD	07187	8515287-905	CIRCUIT CARD ASSEMB (FOR PARTS SEE FG 2055)	1	
* 14	PAFDD	07187	8507082-904	CIRCUIT CARD ASSEMB (FOR PARTS SEE FG 2065)	1	
14	PAFDD	07187	8524327-901	CIRCUIT CARD ASSEMB (FOR PARTS SEE FG 4100)	1	
15	PAFDD	07187	8515279-902	CIRCUIT CARD ASSEMB (FOR PARTS SEE FG 2080)	1	
* 15	PAFDD	07187	8515279-903	CIRCUIT CARD ASSEMB (FOR PARTS SEE FG 2085)	1	
* 16	PAFDD	07187	8520656-901	CIRCUIT CARD ASSEMB (FOR PARTS SEE FG 3600)	1	
* 16	PAFDD	07187	8520656-902	CIRCUIT CARD ASSEMB (FOR PARTS SEE FG 3610)	1	
* 17	PAFDD	07187	8520659-902	CIRCUIT CARD ASSEMB (FOR PARTS SEE FG 3700)	1	
* 17	PAFDD	07187	8520659-903	CIRCUIT CARD ASSEMB (FOR PARTS SEE FG 3710)	1	
* 18	PAFDD	07187	8520668-902	CIRCUIT CARD ASSEMB (FOR PARTS SEE FG 3800)	1	
* 18	PAFDD	07187	8520668-903	CIRCUIT CARD ASSEMB (FOR PARTS SEE FG 3810)	1	
19	PAFDD	07187	8513076-908	CIRCUIT CARD ASSEMB (FOR PARTS SEE FG 3900)	1	
19	PAFDD	07187	CP8524875-901	CIRCUIT CARD ASSEMB	1	
20	PAFDD	07187	8521512-902	POWER SUPPLY (FOR PARTS SEE FG 4000)	1	
20	PAFDD	07187	8521512-903	POWER SUPPLY (FOR PARTS SEE FG 4000)	1	
20	PAFDD	07187	8521512-904	POWER SUPPLY (FOR PARTS SEE FG 4000)	1	
21	PAOFF	96906	MS27502B-25C	COVER,ELECTRICAL CO	1	
22	PAOFF	96906	MS27502B-21C	COVER,ELECTRICAL CO	1	
23	PAFZZ	96906	MS51958-63B	SCREW,MACHINE	2	
24	PAFZZ	96906	MS15795-846B	WASHER FLAT	4	
25	PAFZZ	96906	MS21042L3	NUT SELF-LOCKING,EX	4	
26	PADZZ	07187	8522783-10	FILTERSEAL	1	

SECTION II

TM 1-1427-779-23P C11

(1) ITEM NO.	(2) SMR CODE	(3) FSCM	(4) PART NUMBER	(5) DESCRIPTION/USABLE ON CODES	(6) QTY
27	PADZZ	07187	8522783-11	FILTERSEAL (U/O 8500088-940, 8500088-943)	1
27	PADZZ	07187	8522783-12	FILTERSEAL (U/O 8500088-921, 8500088-923)	1
28	PADZZ	07187	8526990	PLATE, IDENTIFICATIO.....	1
29	PADZZ	07187	8529328	PLATE, IDENTIFICATIO.....	1

END OF FIGURE

REF DES.	ITEM NO.	REF DES.	ITEM NO.	REF DES.	ITEM NO.
BS1	1	BS49			
BS2	2	THRU			
BS3	1	BS52	1		
BS4	2	BS100	2		
BS5	1	BS101	2		
BS6	2	C100	4		
BS7	1	C101	4		
BS8	3	C102	5		
BS9	1	F11	6		
BS10	3	J1	7		
BS11	1	J2	8		
BS12	3	J3	7		
BS13	1	J4	9		
BS14	2	J5	10		
BS15	1	J6	11		
BS16	2	J7			
BS17	1	THRU			
BS18	2	J11	12		
BS19	1	J14	13		
BS20	2	J15	14		
BS21	1	J16	15		
BS22	2	J17	16		
BS23	1	J18	12		
BS24	2	J19	12		
BS25	1	J20	9		
BS26	2	J21			
BS27	1	THRU			
BS28	2	J23	17		
BS29	1	L1	18		
BS30	2	L2	18		
BS31	1				
BS32	2				
BS33	1				
BS34	2				
BS35	1				
BS36	2				
BS37	1				
BS38	2				
BS39	1				
BS40	2				
BS41	1				
BS42	2				
BS43	1				
BS44	3				
BS45	1				
BS46	3				
BS47	1				
BS48	3				

Figure 68. Chassis, Electrical Assembly
 (8521751-903, 8521751-905) (Group 3100)
 (Sheet 2 of 2)

SECTION II

TM 1-1427-779-23P C10

(1) ITEM NO.	(2) SMR CODE	(3) FSCM	(4) PART NUMBER	(5) DESCRIPTION/USABLE ON CODES	(6) QTY
				GROUP 3100	
				CHASSIS, ELECTRICAL ASSEMBLY	FIG. 68
				8521751-903	(07187)
				8521751-905	
1	PADZZ	81349	M83519/1-1	SPLICE, CONDUCTOR	28
2	PADZZ	81349	M83519/1-3	SPLICE, CONDUCTOR	20
3	PADZZ	81349	M83519/1-2	SPLICE, CONDUCTOR	6
4	PADZZ	07187	8521520	CAPACITOR	2
5	PADZZ	81349	M39014/05-2297	CAPACITOR FIXED, CER	1
6	PADZZ	81349	M83287-01-07	INDICATOR, FAULT LOC	1
7	PADZZ	96906	MS27505E25B35A	CONNECTOR BODY, RECE	2
8	PADZZ	96906	MS27505E25B35AC	CONNECTOR BODY, RECE	1
* 9	PADZZ	96906	MS27505E25B35AA	CONNECTOR BODY, RECE	2
10	PADZZ	96906	MS27505E25B35AB	CONNECTOR BODY, RECE	1
11	PADZZ	96906	MS27505E17B6A	CONNECTOR BODY, RECE	1
12	PADZZ	07187	8500161	CONNECTOR BODY, RECE	7
13	PADZZ	96906	MS27505E21B11A	CONNECTOR BODY, RECE	1
14	PADZZ	96906	MS27505E21B11AA	CONNECTOR BODY, RECE	1
15	PADZZ	96906	MS27505E21B11AB	CONNECTOR BODY, RECE	1
16	PADZZ	81349	M38999/9-21B	DUMMY CONNECTOR, REC	1
17	PADZZ	81349	M38999/9-25B	DUMMY CONNECTOR, REC	3
18	PADZZ	07187	8521374-1	INDUCTOR	2
19	PADDD	07187	8521752	CHASSIS ASSEMBLY	1
				(FOR PARTS SEE FG 3120)	
20	PADZZ	07187	8521754	CONNECTOR PANEL	1
21	PADZZ	07187	8521755	FILTER CHASSIS	1
22	PADZZ	07187	8521756	COVER	1
23	PADZZ	07187	8521758	COVER, BOTTOM	1
24	PADDD	07187	8521470-901	CIRCUIT CARD ASSEMB	1
				(FOR PARTS SEE FG 3200)	
				(U/O 8521751-903)	
24	PADDD	07187	8521470-905	CIRCUIT CARD ASSEMB	1
				(FOR PARTS SEE FG 3200)	
				(U/O 8521751-905)	
25	A0000	07187	8521763-901	HOUSING, BLOWER ASS	1
				(FOR PARTS SEE FG 3150)	
26	PADZZ	07187	8500162	CONTACT, ELECTRICAL	4
27	PADZZ	06090	D602-44	CONTACT, ELECTRICAL	3
28	PADZZ	81349	M39029/28-409	CONTACT, ELECTRICAL	18
29	PADZZ	81349	M39029/28-211	CONTACT, ELECTRICAL	3
30	PADZZ	81349	M39029/58-365	CONTACT, ELECTRICAL	6
31	PADZZ	81349	M39029/71-392	CONTACT, ELECTRICAL	766
32	PADZZ	77327	SCD51990638-002	CONTACT, ELECTRICAL	1
33	PADZZ	77327	SCD51990638-001	CONTACT, ELECTRICAL	1
34	PADZZ	81349	M85528/2-25-A-01	PLATE, RETAINING, ELE	9
35	PADZZ	81349	M85049/95-22A	PLATE, RETAINING, ELE	4
36	PADZZ	81349	JE84B	PLATE, RETAINING, ELE	1
37	PADZZ	81349	M83528/004C-028	SHIELDING GASKET, EL	9
38	PADZZ	81349	M83528/004C-022	SHIELDING GASKET, EL	4
39	PADZZ	81349	M83528/004C-016	SHIELDING GASKET, EL	1

SECTION II

TM 1-1427-779-23P C10

(1) ITEM NO.	(2) SMR CODE	(3) FSCM	(4) PART NUMBER	(5) DESCRIPTION/USABLE ON CODES	(6) QTY
40	PAOZZ	07187	8521759	GASKET	1
41	PADZZ	96906	MS51957-14	SCREW, MACHINE	4
42	PADZZ	96906	MS51957-16	SCREW, MACHINE	16
43	PADZZ	96906	MS51957-17	SCREW, MACHINE	10
44	PADZZ	96906	MS51957-30	SCREW, MACHINE	36
45	PADZZ	96906	MS24693-C3	SCREW, MACHINE	4
46	PADZZ	96906	MS24693C4	SCREW, MACHINE	4
47	PADZZ	96906	MS24693C26	SCREW, MACHINE	2
48	PADZZ	80205	NAS620C6L	WASHER, FLAT	36
49	PADZZ	96906	MS15795-803	WASHER, FLAT	34
50	PADZZ	96906	MS35489-140	GROMMET, NONMETALLIC	1
* 51	PADZZ	80205	NAS1397R5DB	CLAMP, LOOP	1
*				(U/O 8521751-903)	
52	PADZZ	85480	1/2-4-140	CLAMP, LOOP	3
53	PADZZ	96906	MS51957-18	SCREW, MACHINE	4
54	PADZZ	07187	8523618	BRACKET	3
55	PADZZ	07187	8522783-8	FILTERSEAL	3
56	PADZZ	07187	8513513-17	SHIELDING GASKET, EL	1

END OF FIGURE

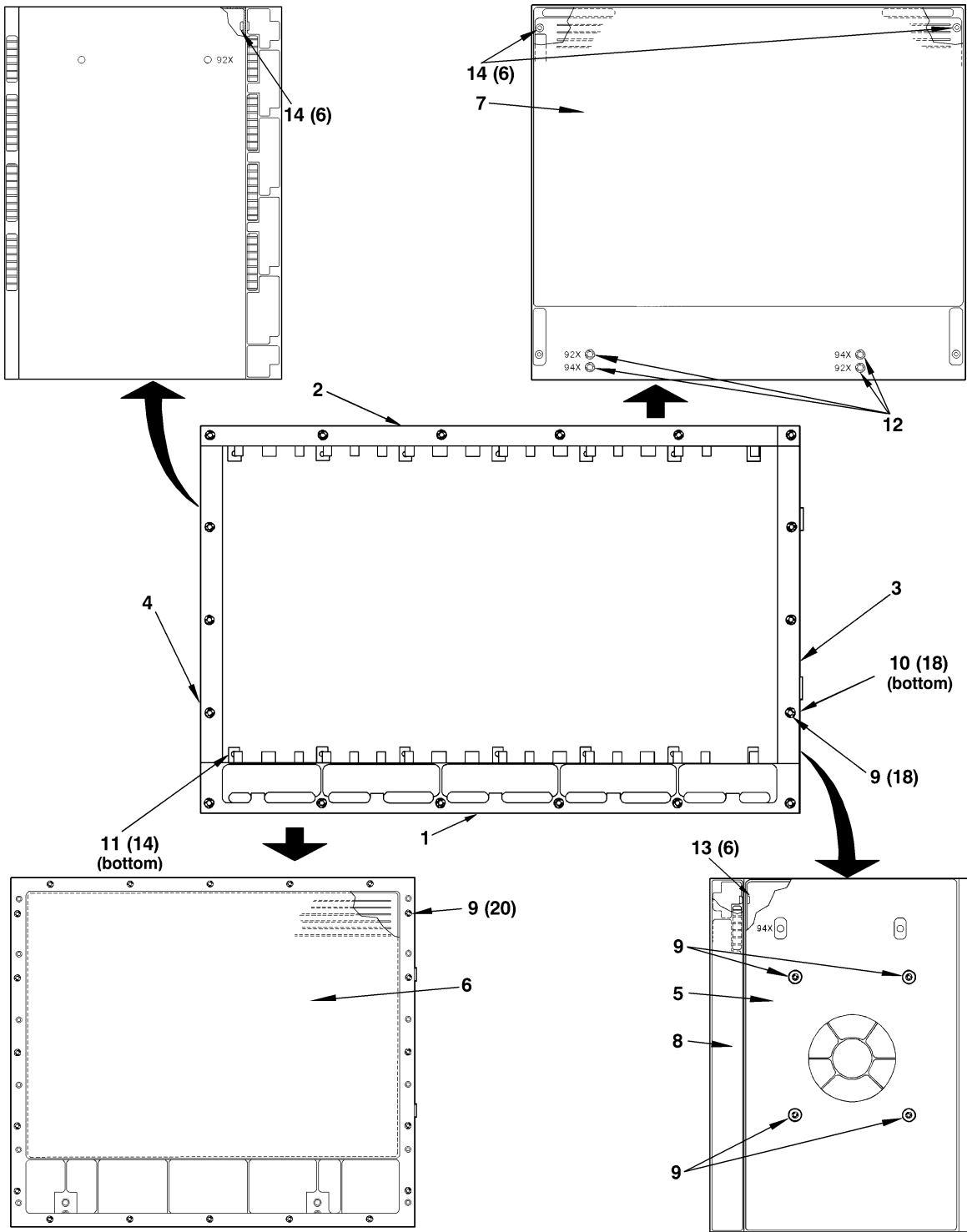

Figure 69. Chassis Assembly, MCPU
(8521752) (Group 3120)

SECTION II		TM 1-1427-779-23P C04				
(1)	(2)	(3)	(4)	(5)	(6)	
ITEM	SMR		PART			
NO.	CODE	FSCM	NUMBER	DESCRIPTION/USABLE ON CODES		QTY
*				GROUP 3120		FIG. 69
*				CHASSIS ASSEMBLY, MCPU		
*				8521752	(07187)	
*	1	XDDZZ	07187 8521752-1	FRONT PANEL		1
*	2	XDDZZ	07187 8521752-2	REAR PANEL		1
*	3	XDDZZ	07187 8521752-3	RIGHT SIDE PANEL		1
*	4	XDDZZ	07187 8521752-4	LEFT SIDE PANEL		1
*	5	XDDZZ	07187 8521752-5	SKIN		1
*	6	XDDZZ	07187 8521752-6	SKIN		1
*	7	XDDZZ	07187 8521752-7	SKIN		1
*	8	XDDZZ	07187 8521752-8	SKIN		1
*	9	XDDZZ	96906 MS21209C0615L	INSERT, SCREW THREAD		42
*	10	XDDZZ	96906 MS21209C0815L	INSERT, SCREW THREAD		18
*	11	XDDZZ	96906 MS21209C0415L	INSERT, SCREW THREAD		14
*	12	XDDZZ	96906 MS21209F4-15	INSERT, SCREW THREAD		4
*	13	XDDZZ	81349 M7885/2-4-04	RIVET,BLIND		6
*	14	XDDZZ	81349 M7885/2-4-03	RIVET,BLIND		18
*				END OF FIGURE		

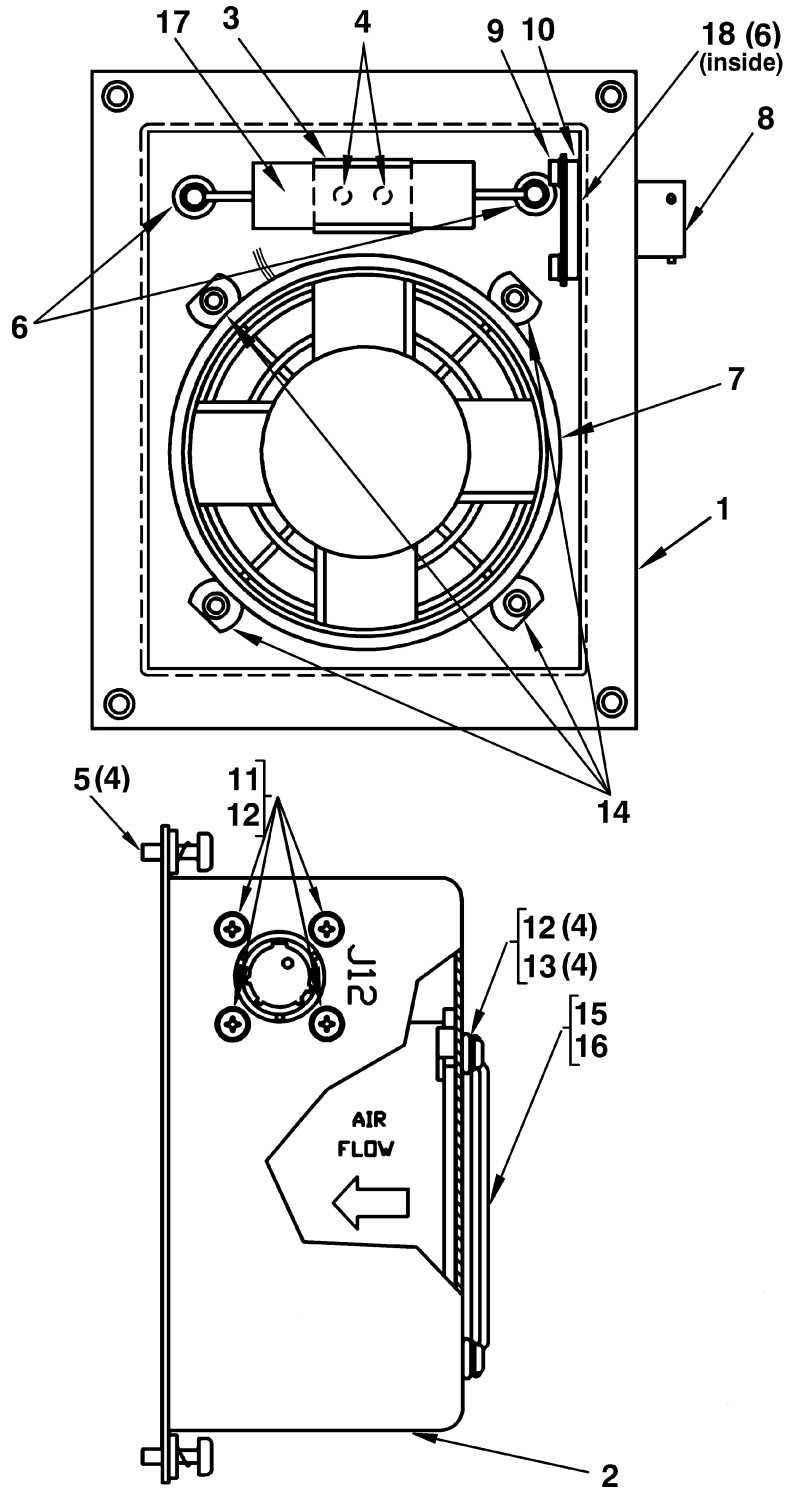

Figure 70. Housing, Blower Assembly
(8521763-901) (Group 3150)

SECTION II		TM 1-1427-779-23P C08			
(1)	(2)	(3)	(4)	(5)	(6)
ITEM NO.	SMR CODE	FSCM	PART NUMBER	DESCRIPTION/USABLE ON CODES	QTY
				GROUP 3150 FIG. 70 HOUSING, BLOWER ASSEMBLY 8521763-901 (07187)	
1	XDOOO	07187	8521765	HOUSING, BLOWER	1
2	PAOZZ	07187	8521765-1	.HOUSING	1
3	XBOZZ	81349	M24066/2-325	.CLIP, SPRING TENSION	1
4	PAOZZ	96906	MS20470AD4-4	.RIVET, SOLID	2
* 5	PAOZZ	07187	4011531-1	.SCREW, ASSEMBLY, PANE	4
6	XBOZZ	81213	762A	.TERMINAL STUD	2
7	XDOZZ	07187	8500849-1	FAN, VANEAXIAL	1
8	PAOZA	96906	MS27505E9B35A	CONNECTOR BODY, REC	1
9	XBOZZ	81349	M85528/2-7-A-01	PLATE, RETAINING EL	1
10	PAOZZ	81349	M83528/004C-005	SHIELDING GASKET, EL	1
11	PAOZZ	96906	MS51957-16	SCREW, MACHINE	4
12	PAOZZ	96906	MS15795-803	WASHER, FLAT	8
13	PAOZZ	96906	MS51957-17	SCREW, MACHINE	4
14	PAOZZ	07187	2504001	CLAMP, RIM CLENCHING	4
15	PAODD	07187	8514780	GUARD, FAN IMPELLER	1
16	PAOZZ	07187	8512568-4	.GUARD, FAN IMPELLER	1
* 17	PAOZZ	81349	M83421/01-5221S	CAPACITOR, FIXED, MET	1
18	PAOZA	81349	M39029/58-360	CONTACT, ELECTRICAL	6

END OF FIGURE

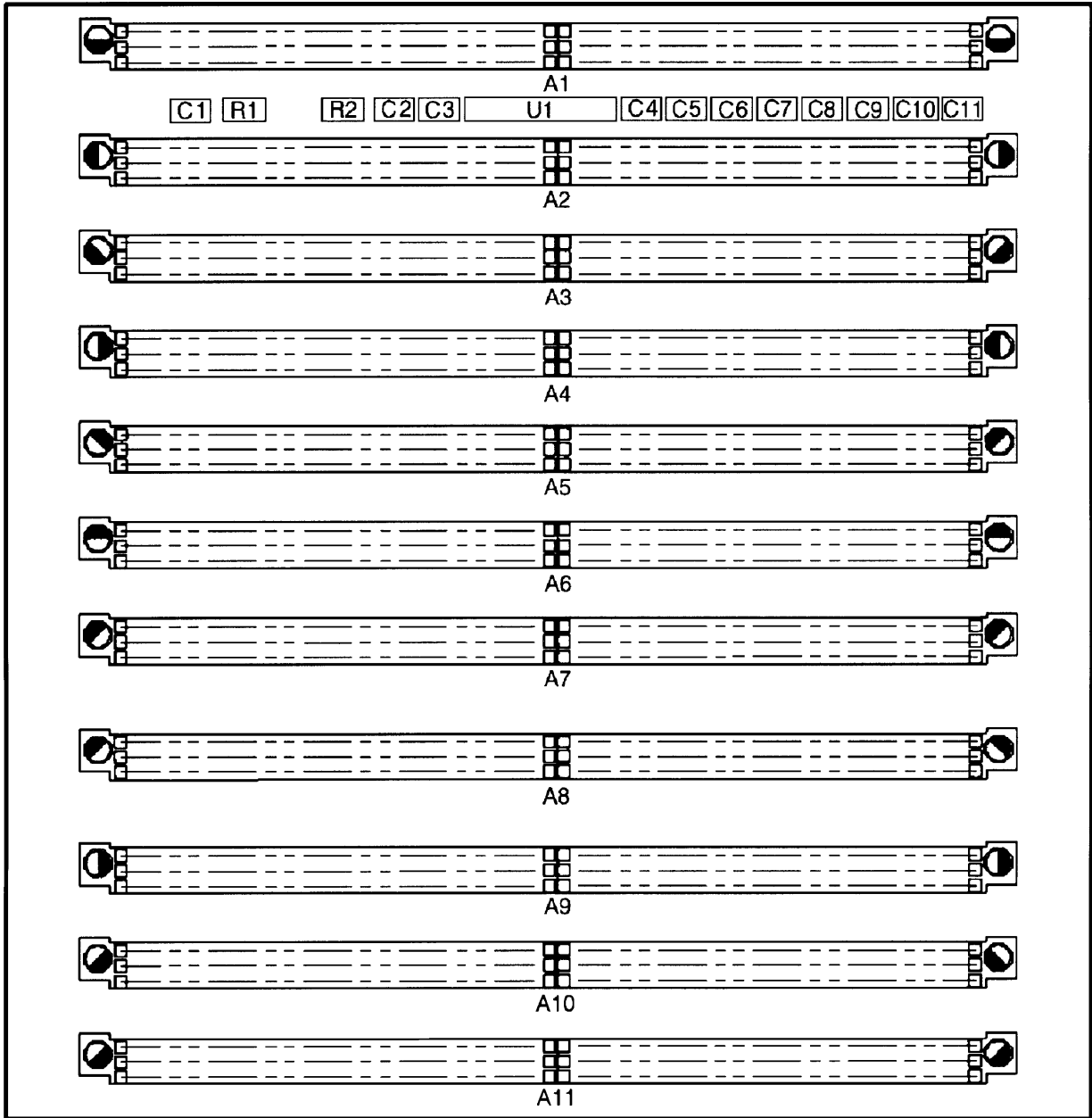

Figure 71. Circuit Card Assembly, Backplane
(8521470-901, 8521470-905) (Group 3200)
(Sheet 1 of 3)

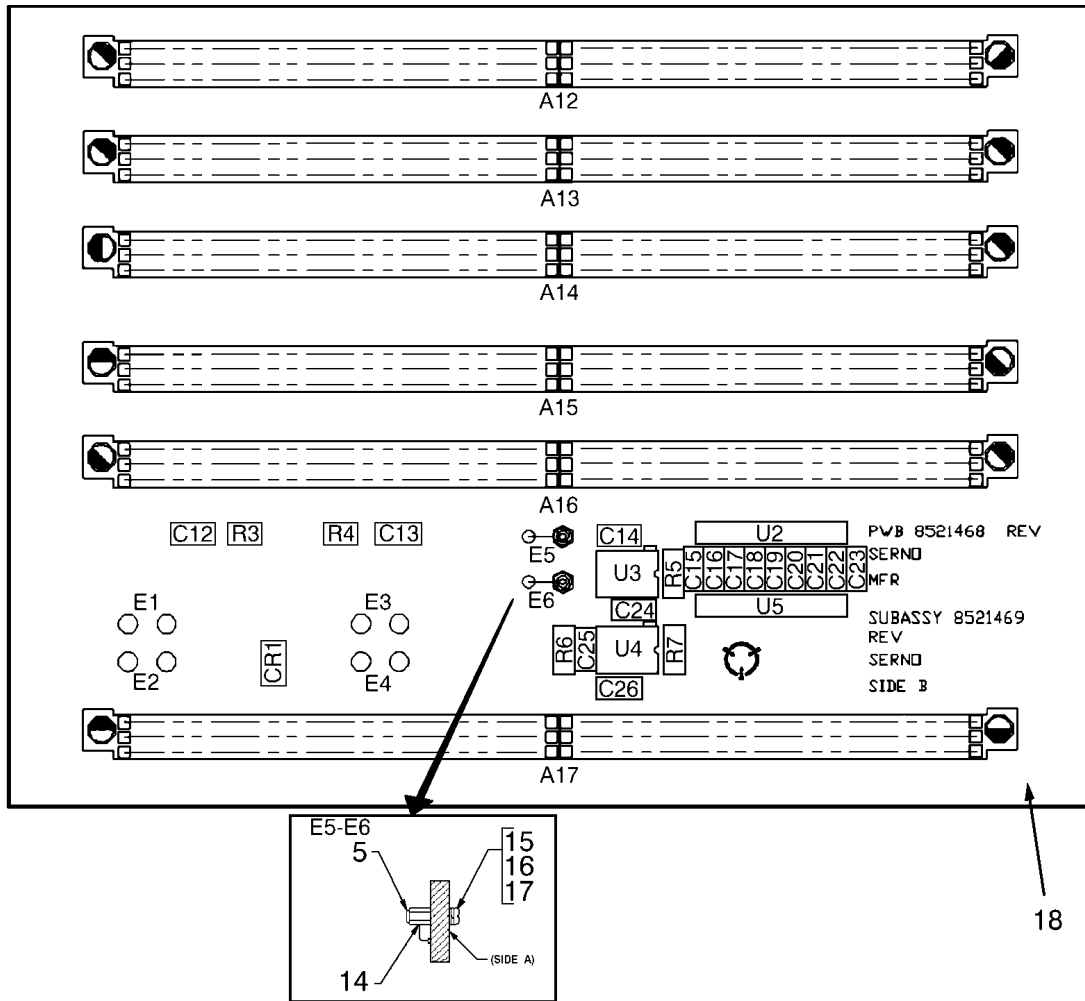

Figure 71. Circuit Card Assembly, Backplane
 (8521470-901, 8521470-905) (Group 3200)
 (Sheet 2 of 3)

REF DES.	ITEM NO.	REF DES.	ITEM NO.	REF DES.	ITEM NO.
CR1	1				
C1					
THRU					
C13	2				
C14	3				
C15					
THRU					
C23	2				
C24					
THRU					
C26	3				
E1					
THRU					
E4	4				
E5	5				
E6	5				
R1					
THRU					
R4	6				
R5	7				
R6	8				
R7	9				
U1	10				
U2	11				
U3	12				
U4	13				
U5	10				

Figure 71. Circuit Card Assembly, Backplane
 (8521470-901, 8521470-905) (Group 3200)
 (Sheet 3 of 3)

SECTION II

TM 1-1427-779-23P C11

(1) ITEM NO.	(2) SMR CODE	(3) FSCM	(4) PART NUMBER	(5) DESCRIPTION/USABLE ON CODES	(6) QTY
				GROUP 3200 CIRCUIT CARD ASSEMBLY, BACKPLANE 8521470-901 (07187) 8521470-905	FIG. 71
1	PADZZ	14933	94022-12TX	DIODE	1
*				(U/O 8521470-901)	
* 1	PADZZ	07187	8524089-2	DIODE	1
*				(U/O 8521470-905)	
2	PADZZ	81349	M39014/01-1293V	CAPACITOR FIXED,CER	22
3	PADZZ	81349	M39014/01-1593V	CAPACITOR FIXED,CER	4
4	PADZZ	07187	4012667-13	TERMINAL,STUD	4
5	PADZZ	96906	MS51029-2	SETSCREW	2
6	PADZZ	81349	RLR05C75R0FS	RESISTOR,FIXED,FILM	4
7	PADZZ	81349	RNC90Y11K500BR	RESISTOR,FIXED,FILM	1
8	PADZZ	81349	RNC90Y50K500BR	RESISTOR,FIXED,FILM	1
9	PADZZ	81349	RNC90Y1K5400BR	RESISTOR FIXED,FILM	1
10	PADZZ	81349	M8340109M75R0GC	RESISTOR NETWORK,FI	2
11	PADZZ	81349	M8340109M1002GC	RESISTOR NETWORK,FI	1
12	PADZZ	67268	8551401GA	MICROCIRCUIT LINEAR	1
13	PADZZ	67268	5962-8773801PX	MICROCIRCUIT LINEAR	1
14	PADZZ	07187	8500573	NUT PLAIN,HEXAGON	2
15	PADZZ	96906	MS51957-4	SCREW,MACHINE	2
16	PADZZ	96906	MS35338-134	WASHER,LOCK	2
17	PADZZ	80205	NAS620C3	WASHER,FLAT	2
18	PADZZ	07187	8521469-901	CONTACT ASSEMBLY BA	1
				(U/O 8521470-901)	
18	PADZZ	07187	8521469-905	CONTACT ASSEMBLY BA	1
				(U/O 8521470-905)	

END OF FIGURE

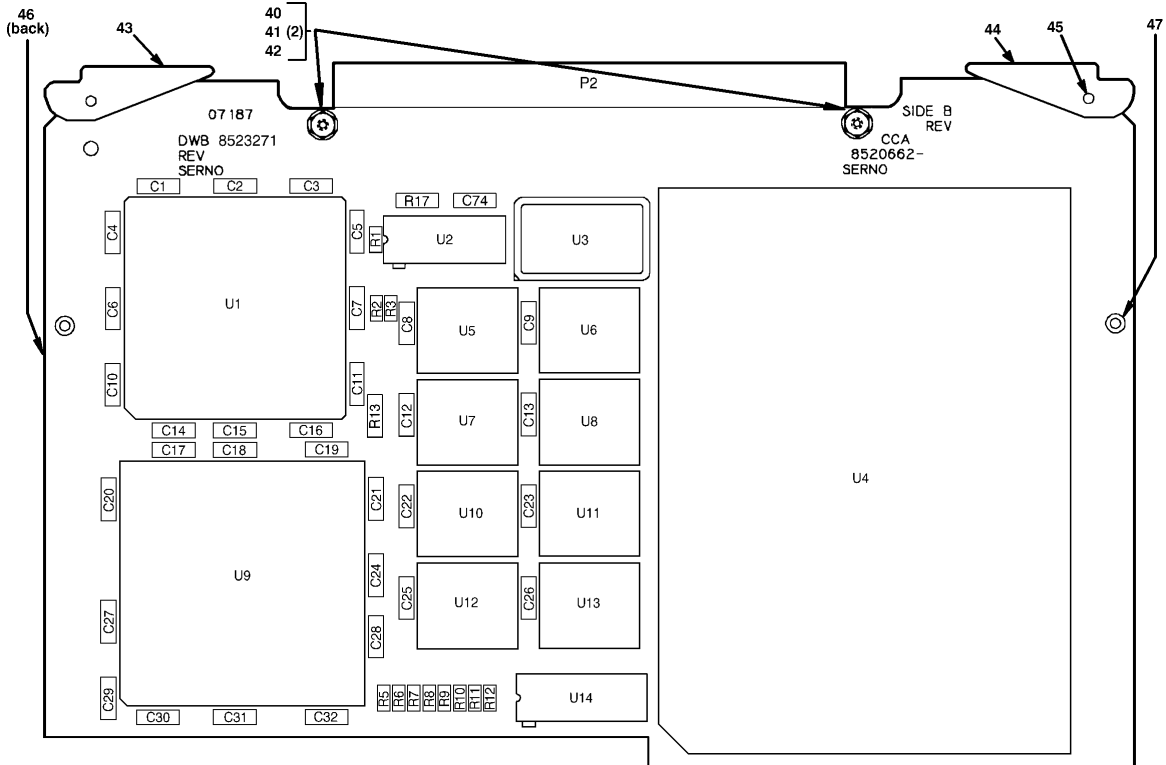

Figure 72. Circuit Card Assembly, i960 CPU
 (8520662-902) (Group 3300)
 (Sheet 1 of 4)

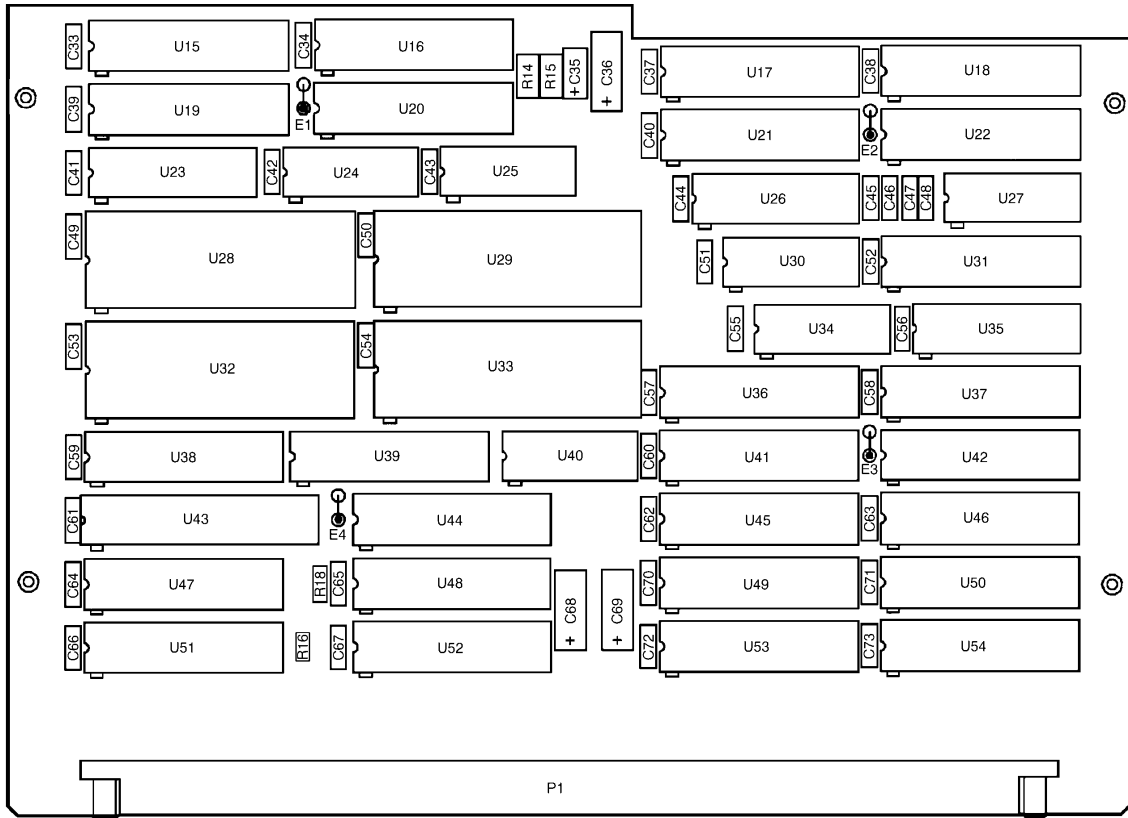

Figure 72. Circuit Card Assembly, i960 CPU
(8520662-902) (Group 3300)
(Sheet 2 of 4)

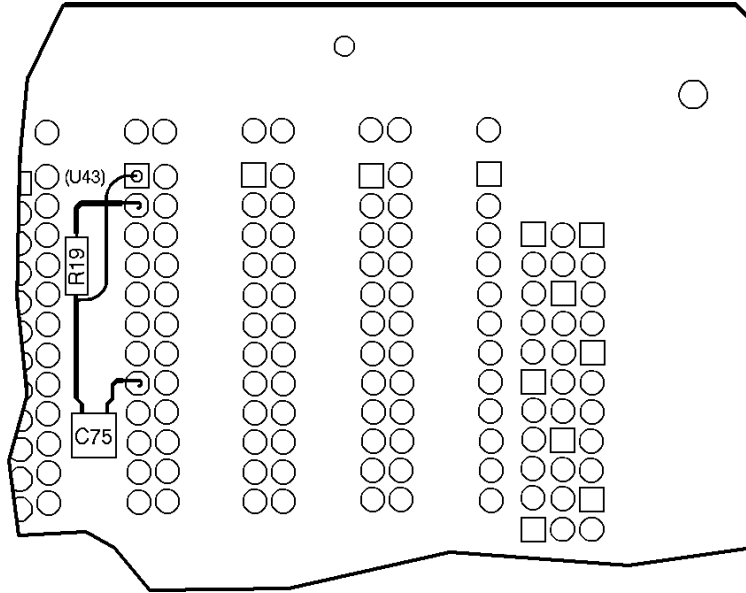

Figure 72. Circuit Card Assembly, i960 CPU
(8520662-902) (Group 3300)
(Sheet 3 of 4)

REF DES.	ITEM NO.	REF DES.	ITEM NO.	REF DES.	ITEM NO.
C1		R13	13	U28	34
THRU		R14	15	U29	34
C34	1	R15	16	U30	35
C35	2	R16	17	U31	36
C36	3	R17	18	U32	34
C37		R18	19	U33	34
THRU		R19	17	U34	35
C44	1	U1	20	U35	37
C45		U2	21	U36	36
THRU		U3	22	U37	36
C48	4	U4	23	U38	38
C49		U5		U39	36
THRU		THRU		U40	35
C67	1	U8	24	U41	36
C68	5	U9	25	U42	28
C69	6	U10		U43	39
C70		THRU		U44	36
THRU		U13	24	U45	36
C73	1	U14	26	U46	28
C74	7	U15	27	U47	28
C75	8	U16	27	U48	36
E1		U17	28	U49	36
THRU		U18	28	U50	28
E4	9	U19	27	U51	28
P1	10	U20	27	U52	36
P2	11	U21	28	U53	36
R1	12	U22	28	U54	28
R2	14	U23	29		
R3	14	U24	30		
R5		U25	31		
THRU		U26	32		
R12	12	U27	33		

Figure 72. Circuit Card Assembly, i960 CPU
 (8520662-902) (Group 3300)
 (Sheet 4 of 4)

SECTION II

TM 1-1427-779-23P C11

(1) ITEM NO.	(2) SMR CODE	(3) FSCM	(4) PART NUMBER	(5) DESCRIPTION/USABLE ON CODES	(6) QTY
				GROUP 3300 CIRCUIT CARD ASSEMBLY, i960 CPU 8520662-902	FIG. 72 (07187)
1	PADZZ	81349	M39014/22-3788	CAPACITOR FIXED,CER	65
2	PADZZ	81349	M39003/01-8024	CAPACITOR FIXED,ELE	1
3	PADZZ	81349	M39003/01-8083	CAPACITOR FIXED,ELE	1
4	PADZZ	81349	M39014/22-3794	CAPACITOR FIXED,CER	4
5	PADZZ	81349	M39003/01-6108	CAPACITOR FIXED,ELE	1
6	PADZZ	81349	M39003/01-6053	CAPACITOR FIXED	1
7	PADZZ	81349	CCR05CG470FRV	CAPACITOR FIXED,CER	1
8	PADZZ	81349	M39014/01-1327V	CAPACITOR FIXED,CER	1
9	PADZZ	07187	8520008	PIN,GROUND	4
10	PADZZ	07187	8500182-1	CONNECTOR,RECEPTACL	1
11	PADZZ	07187	8519594-96	CONNECTOR	1
12	PADZZ	81349	RLR05C6200GS	RESISTOR FIXED,FILM	9
13	PADZZ	81349	RLR07C2400GS	RESISTOR FIXED,FILM	1
14	PADZZ	81349	RLR05C1801GS	RESISTOR FIXED,FILM	2
15	PADZZ	81349	RNC55J1372BS	RESISTOR FIXED,FILM	1
16	PADZZ	81349	RNC55J1203BR	RESISTOR FIXED,FILM	1
17	PADZZ	81349	RLR05C68R0GS	RESISTOR FIXED,FILM	2
18	PADZZ	81349	RLR05C51R0GS	RESISTOR FIXED,FILM	1
19	PADZZ	81349	RLR07C68R0GS	RESISTOR FIXED,FILM	1
20	PADZZ	67268	5962-9094603MXX	MICROCIRCUIT,DIGITA	1
21	PADZZ	67268	5962-8769901MCA	MICROCIRCUIT,DIGITA	1
22	PADZZ	81349	M55310/16-B44A50	OSCILLATOR,CRYSTAL	1
23	PADZZ	07187	8520665-901	CIRCUIT CARD ASSEMB (FOR PARTS SEE FG 3350)	1
24	PADZZ	67268	5962-8863403UA	MICROCIRCUIT,MEMORY	8
25	PADZZ	07187	8519634-400	MICROCIRCUIT,DIGITA	1
26	PADZZ	81349	M8340102M1001GB	RESISTOR NETWORK,FI	1
27	PADZZ	67268	5962-9172501MLX	MICROCIRCUIT,DIGITA	4
28	PADZZ	67268	5962-9172801QLA	MICROCIRCUIT,DIGITA	10
29	PADZZ	67268	5962-9221305MRX	MICROCIRCUIT,DIGITA	1
30	PADZZ	67268	5962-9220206MEX	MICROCIRCUIT	1
31	PADZZ	67268	5962-9233601MEX	MICROCIRCUIT,DIGITA	1
32	PADZZ	07187	FW8521237-100	FIRMWARE,MICROCIRCU	1
33	PADZZ	67268	5962-9172902MEA	MICROCIRCUIT,DIGITA	1
34	PADZZ	67268	5962-9561307HYX	MICROCIRCUIT	4
35	PADZZ	81349	M8340102M1801GB	RESISTOR NETWORK,FI	3
36	PADZZ	67268	5962-9172601MLA	MICROCIRCUIT,DIGITA	11
37	PADZZ	67268	5962-8765601RA	MICROCIRCUIT,DIGITA	1
38	PADZZ	07187	FW8521239-100	FIRMWARE,MICROCIRCU	1
39	PADZZ	07187	FW8521238-102	FIRMWARE,MICROCIRCU	1
40	PADZZ	96906	MS51957-7	SCREW,MACHINE	2
41	PADZZ	80205	NAS620C2	WASHER,FLAT	4
42	PADZZ	96906	MS21042L02	NUT,SELF-LOCKING EX	2
43	PADZZ	07187	8515242-1	EXTRACTOR, ELECTRIC	1
* 44	PADZZ	07187	8515242-2	EXTRACTOR, ELECTRIC	1
45	PADZZ	96906	MS16535-27	RIVET,TUBULAR	2
46	PADZZ	07187	8519869-5	RETAINER,ELECTRICAL	2

SECTION II		TM 1-1427-779-23P C04			
(1)	(2)	(3)	(4)	(5)	(6)
ITEM	SMR		PART		
NO.	CODE	FSCM	NUMBER	DESCRIPTION/USABLE ON CODES	QTY
* 47	PADZZ	96906	MS20426AD2-6	RIVET,SOLID	6

*

END OF FIGURE

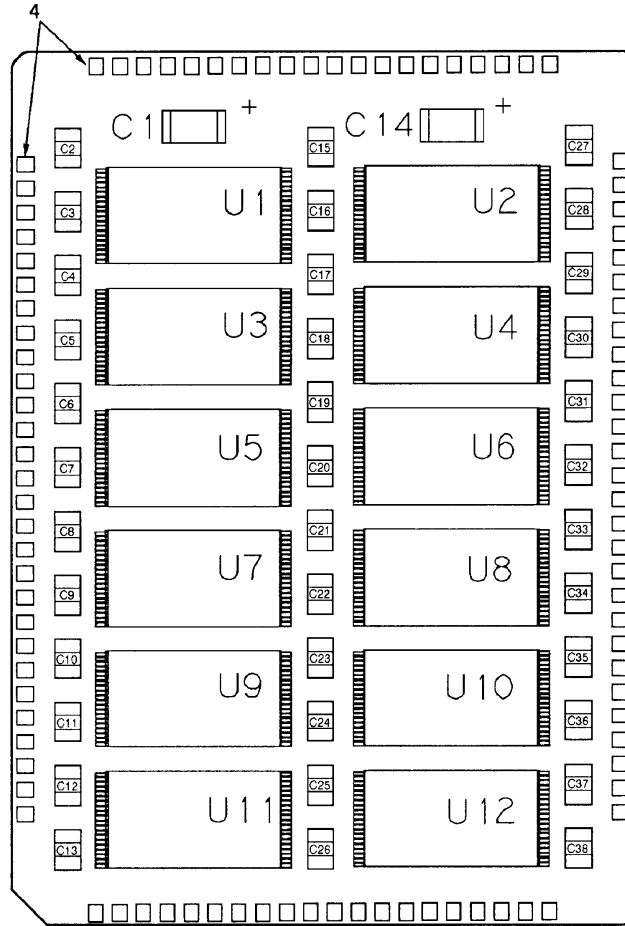

REF. DES	ITEM NO.
C1	1
C2 THRU C13	2
C14	1
C15 THRU C38	2
U1 THRU U12	3

Figure 73. Circuit Card Assembly, Memory Module (8520665-901) (Group 3350)

SECTION II TM 1-1427-779-23P C07

(1)	(2)	(3)	(4)	(5)	(6)
ITEM NO.	SMR CODE	FSCM	PART NUMBER	DESCRIPTION/USABLE ON CODES	QTY
				GROUP 3350 FIG. 73 CIRCUIT CARD ASSEMBLY, MEMORY MODULE 8520665-901 (07187)	
* 1	PADZZ	81349	CWR09KC475JB	CAPACITOR FIXED,ELE	2
2	PADZZ	81349	CDR33BX104AKWS	CAPACITOR FIXED,CER	36
3	PADZZ	07187	8519882-201	MICROCIRCUIT	12
4	PADZZ	07187	8520675-3	EDGE CLIP	96

END OF FIGURE

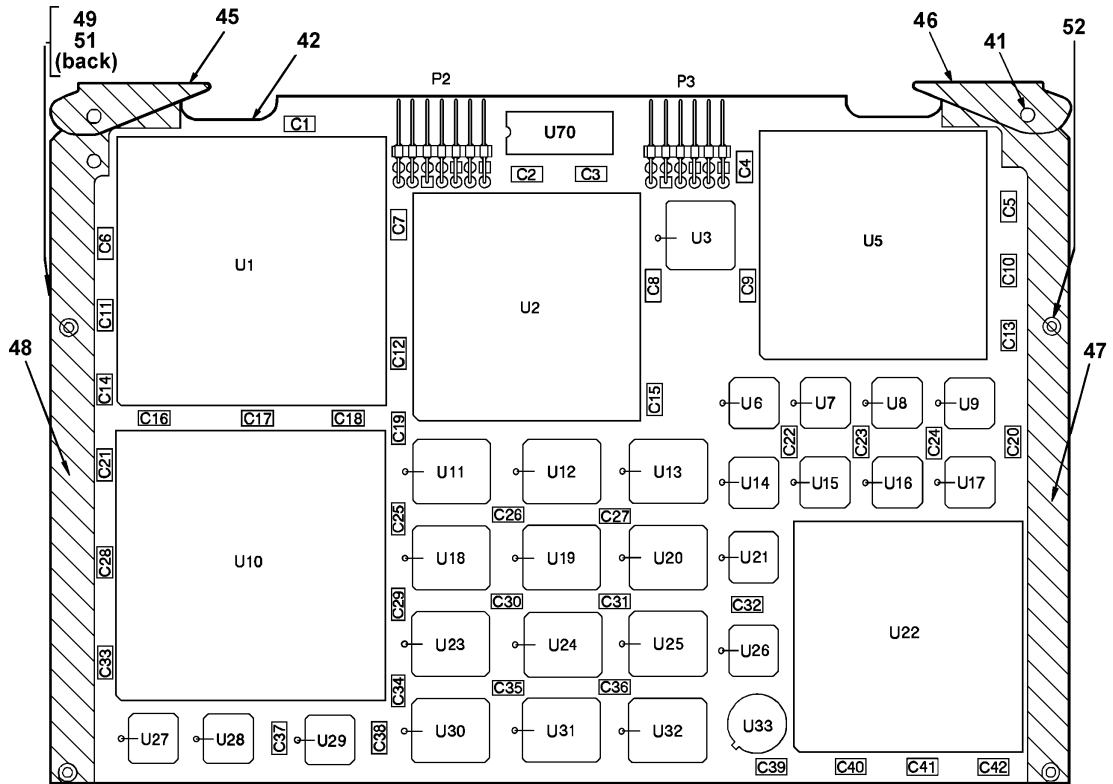

Figure 74. Circuit Card Assembly, RMS
 (8520992-901) (Group 3400)
 (Sheet 1 of 3)

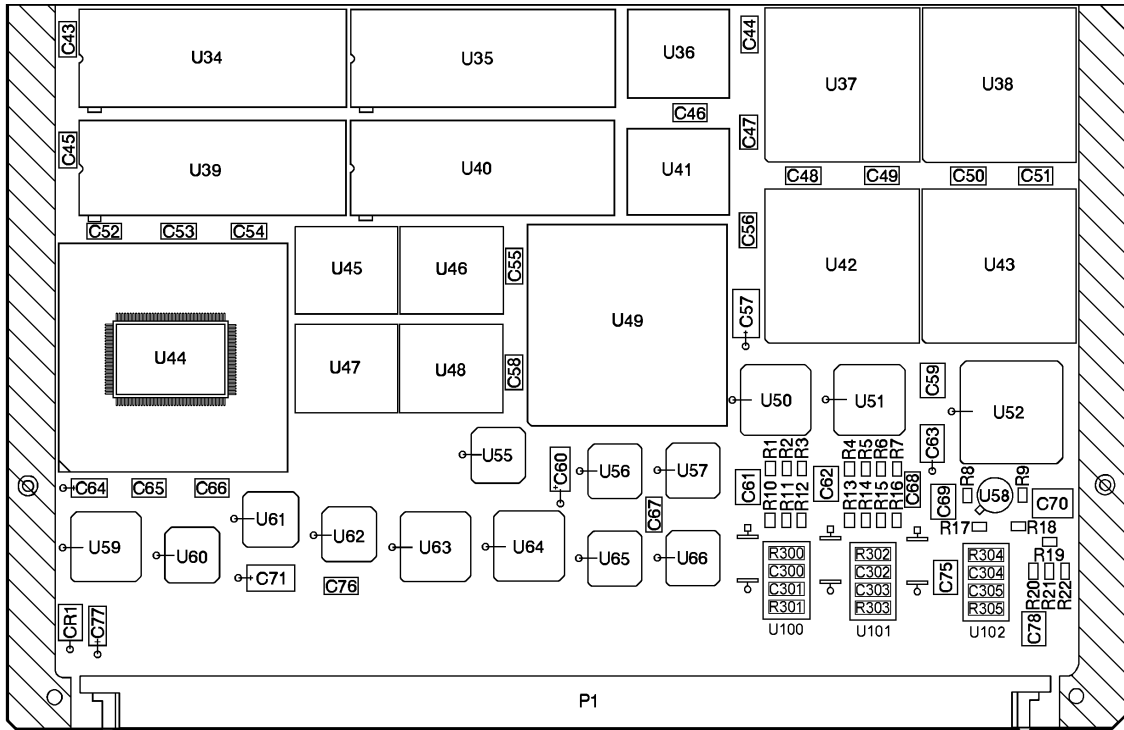

Figure 74. Circuit Card Assembly, RMS
(8520992-901) (Group 3400)
(Sheet 2 of 3)

REF DES.	ITEM NO.	REF DES.	ITEM NO.	REF DES.	ITEM NO.	REF DES.	ITEM NO.
CR1	1	P1	11	U25	23		
C1		P2	12	U26	25		
THRU		P3	13	U27	27		
C18	2	R1	14	U28	28		
C19	3	R2	15	U29	27		
C20		R3	16	U30			
THRU		R4	14	THRU			
C24	2	R5	16	U32	23		
C25		R6		U33	29		
THRU		THRU		U34	30		
C27	3	R8	15	U35	30		
C28	2	R9	17	U36	31		
C29		R10	15	U37	32		
THRU		R11	16	U38	32		
C31	3	R12	14	U39	30		
C32	2	R13	15	U40	30		
C33	2	R14	15	U41	31		
C34		R15	14	U42	32		
THRU		R16	16	U43	32		
C36	3	R17	15	U44	33		
C37		R18	14	U45			
THRU		R19	14	THRU			
C51	2	R20	15	U48	31		
C52		R21	14	U49	34		
THRU		R22	16	U50	35		
C54	3	R300		U51	35		
C55	2	THRU		U52	36		
C56	2	R305	44	U55	22		
C57	4	U1	18	U56	25		
C58	2	U2	19	U57	25		
C59	5	U3	20	U58	37		
C60	6	U5	21	U59	38		
C61	5	U6		U60			
C62	5	THRU		THRU			
C63	7	U9	22	U62	22		
C64	7	U10	18	U63	39		
C65	5	U11		U64	39		
C66	2	THRU		U65	25		
C67	2	U13	23	U66	25		
C68	8	U14		U70	53		
C69	5	THRU		U100			
C70	9	U16	24	THRU			
C71	4	U17	25	U102	40		
C75	5	U18					
C76	2	THRU					
C77	10	U20	23				
C78	5	U21	26				
C300		U22	43				
THRU		U23					
C305	50	THRU					

Figure 74. Circuit Card Assembly, RMS
 (8520992-901) (Group 3400)
 (Sheet 3 of 3)

SECTION II

TM 1-1427-779-23P C11

(1) ITEM NO.	(2) SMR CODE	(3) FSCM	(4) PART NUMBER	(5) DESCRIPTION/USABLE ON CODES	(6) QTY
				GROUP 3400	
				CIRCUIT CARD ASSEMBLY,	FIG. 74
				RMS	
				8520992-901	(07187)
1	PADZZ	81349	JANTX1N5822US	SEMICONDUCTOR DEVIC	1
2	PADZZ	81349	CDR03BX473AKSS	CAPACITOR FIXED,CER	47
3	PADZZ	81349	CDR02BX223AKSS	CAPACITOR FIXED,CER	13
4	PADZZ	81349	CWR06MC685KB	CAPACITOR FIXED,ELE	2
5	PADZZ	81349	CDR04BX104AKSS	CAPACITOR FIXED,CER	7
6	PADZZ	81349	CWR06HC226KR	CAPACITOR FIXED,ELE	1
7	PADZZ	81349	CWR06KC106KC	CAPACITOR FIXED,CER	2
8	PADZZ	81349	CDR02BX103BKSS	CAPACITOR FIXED,CER	1
9	PADZZ	81349	CDR35BP153AFWS	CAPACITOR FIXED,CER	1
10	PADZZ	81349	CWR06FC225KP	CAPACITOR FIXED,ELE	1
11	PADZZ	07187	8500182-51	CONNECTOR,RECPTACL	1
12	PADZZ	14933	86102-15-E-14	CONNECTOR	1
13	PADZZ	14933	86102-15-E-12	CONNECTOR,PLUG,ELEC	1
14	PADZZ	81349	M55342K06B499DR	RESISTOR FIXED,FILM	6
15	PADZZ	81349	M55342K06B95D3R	RESISTOR FIXED,FILM	9
16	PADZZ	81349	M55342K06B100DR	RESISTOR FIXED,FILM	6
17	PADZZ	81349	M55342K06B715DR	RESISTOR FIXED,FILM	1
18	PADZZ	07187	8521847-13	MICROCIRCUIT	2
19	PADZZ	07187	FW8521472-107	MICROCIRCUIT DIGITA	1
20	PADZZ	81349	M55310/19-B02A12	OSCILLATOR,CRYSTAL	1
*	PADZZ	67268	5962-9162303MXA	MICROCIRCUIT,DIGITA	1
22	PADZZ	67268	5962-87629012A	MICROCIRCUIT DIGITA	8
23	PADZZ	07187	8521847-11	MICROCIRCUIT	12
24	PADZZ	67268	5962-87628012A	MICROCIRCUIT DIGITA	3
25	PADZZ	67268	5962-87630012A	MICROCIRCUIT DIGITA	6
26	PADZZ	07187	FW8521471-100	MICROCIRCUIT DIGITA	1
27	PADZZ	14933	87017-B2001GM	RESISTOR NETWORK,FI	2
28	PADZZ	14933	87017-B4701GM	RESISTOR NETWORK,FI	1
29	PADZZ	81349	M55310/09-B11A16	OSCILLATOR,CRYSTAL	1
30	PADZZ	67268	5962-9207807HXX	MICROCIRCUIT	4
31	PADZZ	67268	5962-3826705MTA	MICROCIRCUIT,MEMORY	6
32	PADZZ	07187	8520644-462	MICROCIRCUIT	4
33	PADZZ	07187	8521071-201	MICROCIRCUIT	1
34	PADZZ	07187	8521847-10	MICROCIRCUIT	1
35	PADZZ	67268	5962-9224601M3A	MICROCIRCUIT,DIGITA	2
36	PADZZ	07187	8517840-753	MICROCIRCUIT	1
37	PADZZ	67268	5962-8859701XA	MICROCIRCUIT LINEAR	1
38	PADZZ	07187	8521584-202	MICROCIRCUIT	1
39	PADZZ	67268	5962-8877501LA	MICROCIRCUIT DIGITA	2
40	PADZZ	67268	5962-9211701MPA	MICROCIRCUIT LINEAR	3
41	PADZZ	96906	MS16535-27	RIVET,TUBULAR	2
42	PADZZ	07187	8521309	WIRING BOARD	1
43	PADZZ	07187	FW8521473-100	MICROCIRCUIT DIGITA.....	1
44	PADZZ	81349	RLR05C4990FS	RESISTOR FIXED,FILM	6
45	PADZZ	07187	8515242-1	EXTRACTOR, ELECTRIC	1

SECTION II

TM 1-1427-779-23P C11

(1) ITEM NO.	(2) SMR CODE	(3) FSCM	(4) PART NUMBER	(5) DESCRIPTION/USABLE ON CODES	(6) QTY
46	PADZZ	07187	8515242-2	EXTRACTOR, ELECTRIC	1
47	PADZZ	07187	8521753-1	SPACER	1
48	PADZZ	07187	8521753-2	SPACER	1
49	PADZZ	07187	8523283	SPACER	2
* 50	PADZZ	81349	M39014/05-2201	CAPACITOR FIXED,CER	6
51	PADZZ	07187	8519869-5	RETAINER,ELECTRICAL	2
52	PADZZ	96906	MS20426AD2-6	RIVET,SOLID	6
53	PADZZ	81349	M38510/33002BCX	MICROCIRCUIT,DIGITA	1

END OF FIGURE

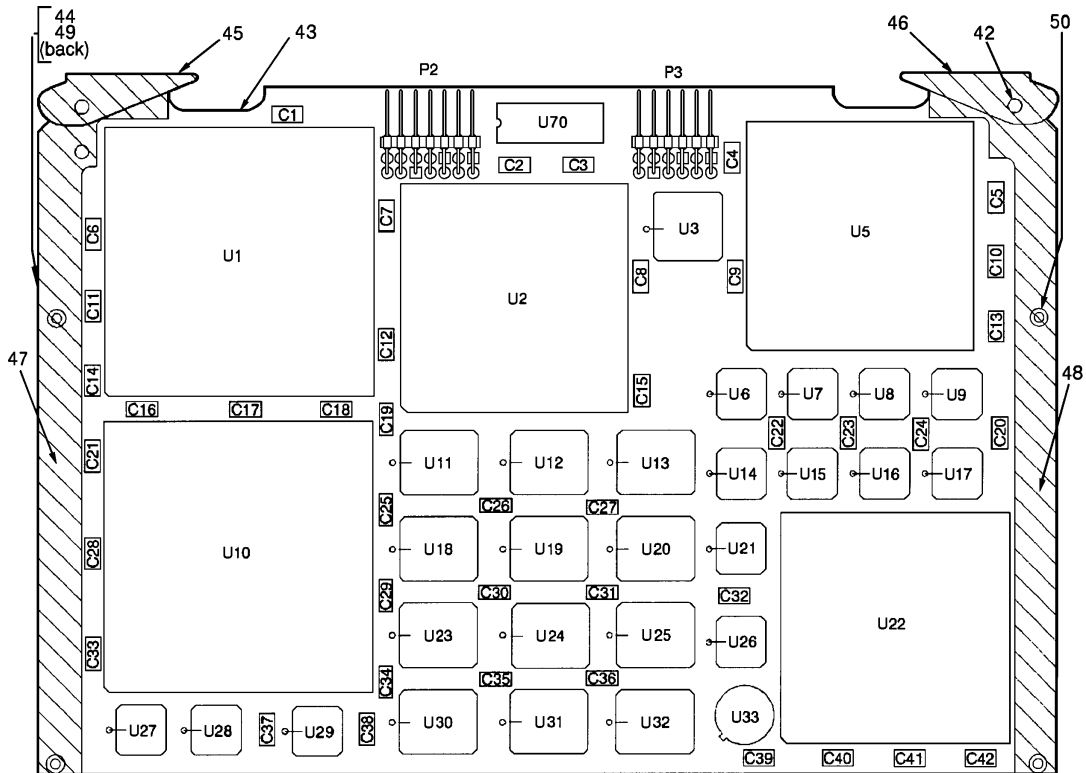

Figure 74A. Circuit Card Assembly, RMS
 (8520992-902) (Group 3410)
 (Sheet 1 of 3)

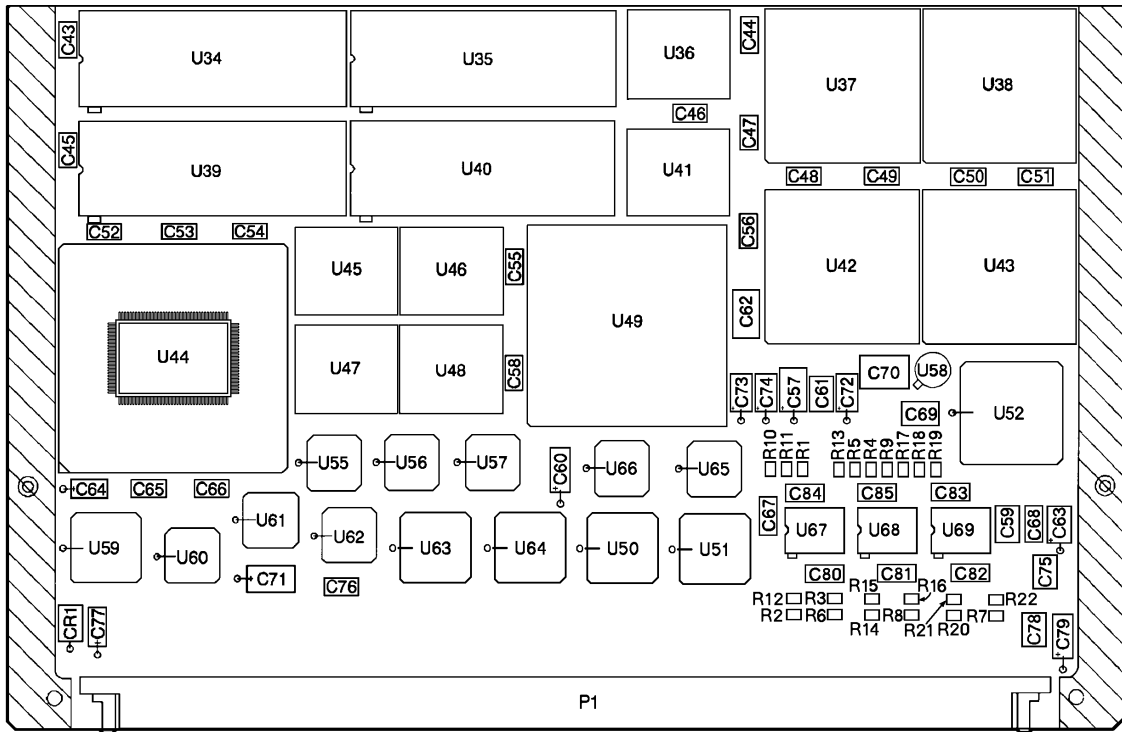

Figure 74A. Circuit Card Assembly, RMS
(8520992-902) (Group 3410)
(Sheet 2 of 3)

REF DES.	ITEM NO.	REF DES.	ITEM NO.	REF DES.	ITEM NO.	REF DES.	ITEM NO.
CR1	1	C79	7	THRU			
C1		C80		U25	23		
THRU		THRU		U26	25		
C18	2	C85	11	U27	28		
C19	3	P1	12	U28	29		
C20		P2	13	U29	28		
THRU		P3	14	U30			
C24	2	R1	15	THRU			
C25		R2	16	U32	23		
THRU		R3		U33	30		
C27	3	THRU		U34	31		
C28	2	R5	15	U35	31		
C29		R6		U36	32		
THRU		THRU		U37	33		
C31	3	R8	16	U38	33		
C32	2	R9	17	U39	31		
C33	2	R10	16	U40	31		
C34		R11	15	U41	32		
THRU		R12	15	U42	33		
C36	3	R13	16	U43	33		
C37		R14	16	U44	34		
THRU		R15	15	U45			
C51	2	R16	15	THRU			
C52		R17	16	U48	32		
THRU		R18	15	U49	35		
C54	3	R19	15	U50	36		
C55	2	R20	16	U51	36		
C56	2	R21	15	U52	37		
C57	4	R22	15	U55	22		
C58	2	U1	18	U56	25		
C59	5	U2	19	U57	25		
C60	6	U3	20	U58	38		
C61	5	U5	21	U59	39		
C62	5	U6		U60			
C63	51	THRU		THRU			
C64	52	U9	22	U62	22		
C65	5	U10	18	U63	40		
C66	2	U11		U64	40		
C67	3	THRU		U65	25		
C68	8	U13	23	U66	25		
C69	5	U14		U67			
C70	9	THRU		THRU			
C71	4	U16	24	U69	41		
C72		U17	25	U70	53		
THRU		U18					
C74	7	THRU					
C75	5	U20	23				
C76	2	U21	26				
C77	10	U22	27				
C78	5	U23					

Figure 74A. Circuit Card Assembly, RMS
 (8520992-902) (Group 3410)
 (Sheet 3 of 3)

SECTION II

TM 1-1427-779-23P C11

(1) ITEM NO.	(2) SMR CODE	(3) FSCM	(4) PART NUMBER	(5) DESCRIPTION/USABLE ON CODES	(6) QTY
				GROUP 3410 CIRCUIT CARD ASSEMBLY, RMS 8520992-902 (07187)	FIG. 74A
1	PADZZ	81349	JANTX1N5822US	SEMICONDUCTOR DEVIC	1
2	PADZZ	81349	CDR03BX473AKSS	CAPACITOR FIXED,CER	46
3	PADZZ	81349	CDR02BX223AKSS	CAPACITOR FIXED,CER	14
4	PADZZ	81349	CWR09MC685KB	CAPACITOR FIXED,ELE	2
5	PADZZ	81349	CDR04BX104AKSS	CAPACITOR FIXED,CER	7
6	PADZZ	81349	CWR09HC226KB	CAPACITOR FIXED,ELE	1
7	PADZZ	81349	CWR09KC106KB	CAPACITOR FIXED,CER	4
8	PADZZ	81349	CDR02BX103BKSS	CAPACITOR FIXED,CER	1
9	PADZZ	81349	CDR35BP153AFWS	CAPACITOR FIXED,CER	1
10	PADZZ	81349	CWR09KC225KB	CAPACITOR FIXED,ELE	1
* 11	PADZZ	81349	M39014/05-2201	CAPACITOR FIXED,CER	6
12	PADZZ	07187	8500182-51	CONNECTOR,RECEPTACL	1
13	PADZZ	14933	86102-15-E-14	CONNECTOR	1
14	PADZZ	14933	86102-15-E-12	CONNECTOR,PLUG,ELEC	1
15	PADZZ	81349	M55342K06B499DR	RESISTOR FIXED,FILM	12
16	PADZZ	81349	M55342K06B95D3R	RESISTOR FIXED,FILM	9
17	PADZZ	81349	M55342K06B715DR	RESISTOR FIXED,FILM	1
18	PADZZ	07187	8521847-13	MICROCIRCUIT	2
19	PADZZ	07187	FW8521472-107	MICROCIRCUIT DIGITA	1
20	PADZZ	81349	M55310/19-B02A12	OSCILLATOR,CRYSTAL	1
21	PADZZ	67268	5962-9162303MXA	MICROCIRCUIT,DIGITA	1
22	PADZZ	67268	5962-9214802Q2X	MICROCIRCUIT DIGITA	8
23	PADZZ	07187	8521847-11	MICROCIRCUIT	12
24	PADZZ	67268	5962-9314901Q2A	MICROCIRCUIT DIGITA	3
25	PADZZ	67268	5962-87630012A	MICROCIRCUIT DIGITA	6
26	PADZZ	07187	FW8521471-100	MICROCIRCUIT DIGITA	1
27	PADZZ	07187	FW8521473-100	MICROCIRCUIT DIGITA	1
28	PADZZ	14933	87017-B2001GM	RESISTOR NETWORK,FI	2
29	PADZZ	14933	87017-B4701GM	RESISTOR NETWORK,FI	1
30	PADZZ	81349	M55310/09-B11A16	OSCILLATOR,CRYSTAL	1
31	PADZZ	67268	5962-9561307HYX	MICROCIRCUIT	4
32	PADZZ	67268	5962-3826707MTA	MICROCIRCUIT,MEMORY	6
33	PADZZ	07187	8520644-462	MICROCIRCUIT	4
34	PADZZ	07187	8523712-901	ADAPTER,FLAT PACK	1
35	PADZZ	07187	8521847-10	MICROCIRCUIT	1
36	PADZZ	67268	5962-9224601M3A	MICROCIRCUIT,DIGITA	2
37	PADZZ	07187	8517840-753	MICROCIRCUIT	1
* 38	PADZZ	67268	5962-8759401XA	MICROCIRCUIT LINEAR	1
39	PADZZ	07187	8521584-202	MICROCIRCUIT	1
40	PADZZ	67268	5962-9457702Q3X	MICROCIRCUIT	2
41	PADZZ	67268	5962-9211701MPA	MICROCIRCUIT LINEAR	3
42	PADZZ	96906	MS16535-27	RIVET,TUBULAR	2
* 43	PADZZ	07187	8525381	WIRING BOARD	1
44	PADZZ	07187	8519869-5	RETAINER,ELECTRICAL	2
45	PADZZ	07187	8515242-1	EXTRACTOR, ELECTRIC	1

SECTION II TM 1-1427-779-23P C07

(1) ITEM NO.	(2) SMR CODE	(3) FSCM	(4) PART NUMBER	(5) DESCRIPTION/USABLE ON CODES	(6) QTY
46	PADZZ	07187	8515242-2	EXTRACTOR, ELECTRIC	1
47	PADZZ	07187	8521753-1	SPACER	1
48	PADZZ	07187	8521753-2	SPACER	1
49	PADZZ	07187	8523283	SPACER	2
50	PADZZ	96906	MS20426AD2-6	RIVET, SOLID	6
51	PADZZ	81349	CWR09HC106KB	CAPACITOR FIXED, ELE	1
52	PADZZ	81349	CWR09DC106KB	CAPACITOR FIXED, ELE	1
* 53	PADZZ	81349	M38510/33002BCX	MICROCIRCUIT, DIGITA	1

END OF FIGURE

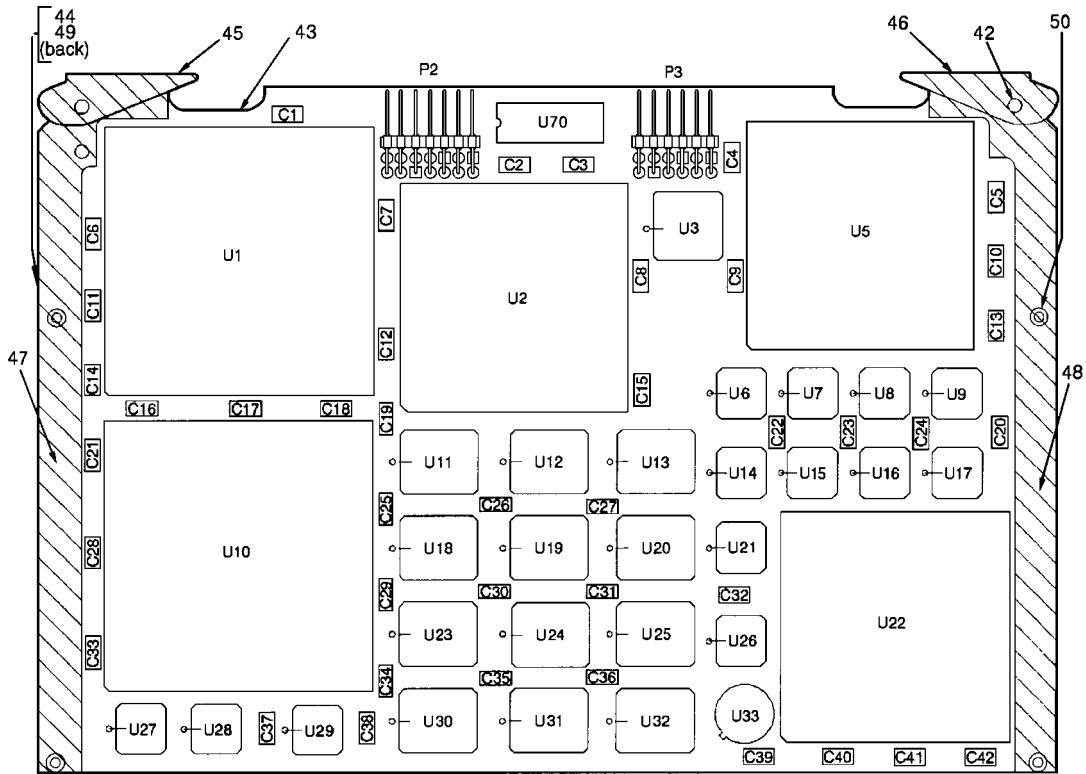

Figure 74B. Circuit Card Assembly, RMS
 (8520992-903) (Group 3420)
 (Sheet 1 of 3)

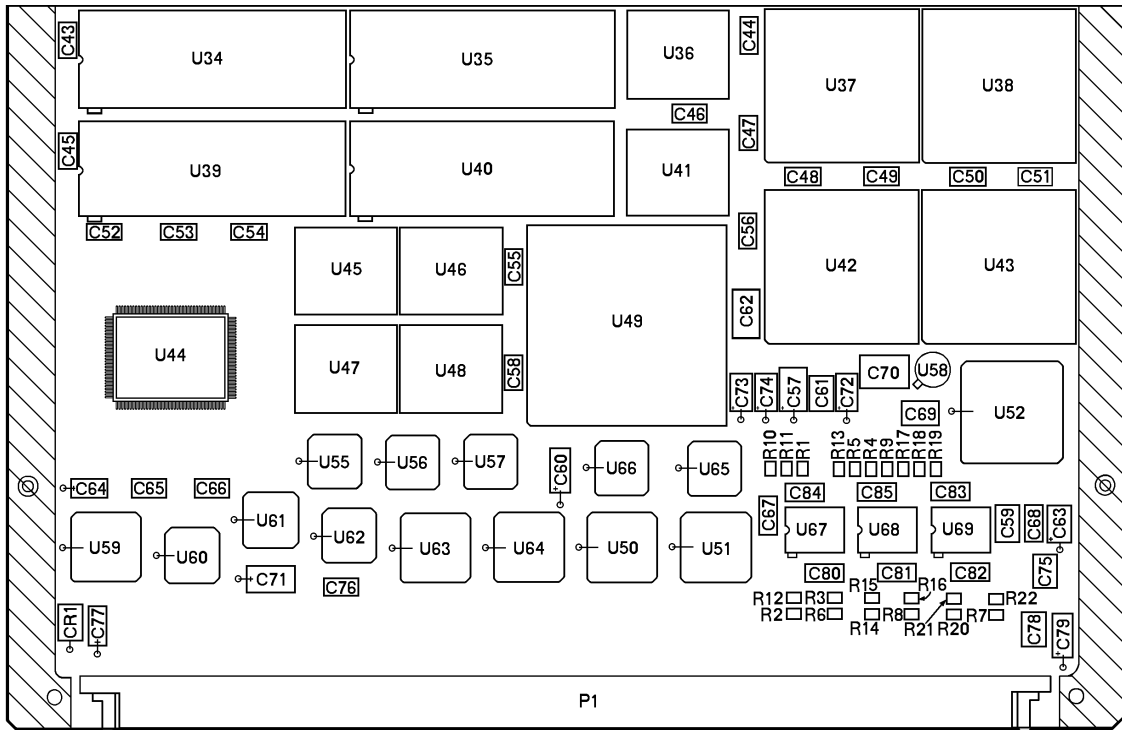

Figure 74B. Circuit Card Assembly, RMS
(8520992-903) (Group 3420)
(Sheet 2 of 3)

TM1-1427-779-23P C11

REF DES.	ITEM NO.	REF DES.	ITEM NO.	REF DES.	ITEM NO.	REF DES.	ITEM NO.
CR1	1	C79	7	THRU			
C1		C80		U25	23		
THRU		THRU		U26	25		
C18	2	C85	11	U27	28		
C19	3	P1	12	U28	29		
C20		P2	13	U29	28		
THRU		P3	14	U30			
C24	2	R1	15	THRU			
C25		R2	16	U32	23		
THRU		R3		U33	30		
C27	3	THRU		U34	31		
C28	2	R5	15	U35	31		
C29		R6		U36	32		
THRU		THRU		U37	33		
C31	3	R8	16	U38	33		
C32	2	R9	17	U39	31		
C33	2	R10	16	U40	31		
C34		R11	15	U41	32		
THRU		R12	15	U42	33		
C36	3	R13	16	U43	33		
C37		R14	16	U44	34		
THRU		R15	15	U45			
C51	2	R16	15	THRU			
C52		R17	16	U48	32		
THRU		R18	15	U49	35		
C54	3	R19	15	U50	36		
C55	2	R20	16	U51	36		
C56	2	R21	15	U52	37		
C57	4	R22	15	U55	22		
C58	2	U1	18	U56	25		
C59	5	U2	19	U57	25		
C60	6	U3	20	U58	38		
C61	5	U5	21	U59	39		
C62	5	U6		U60			
C63	51	THRU		THRU			
C64	52	U9	22	U62	22		
C65	5	U10	18	U63	40		
C66	2	U11		U64	40		
C67	3	THRU		U65	25		
C68	8	U13	23	U66	25		
C69	5	U14		U67			
C70	9	THRU		THRU			
C71	4	U16	24	U69	41		
C72		U17	25	U70	53		
THRU		U18					
C74	7	THRU					
C75	5	U20	23				
C76	2	U21	26				
C77	10	U22	27				
C78	5	U23					

Figure 74B. Circuit Card Assembly, RMS
 (8520992-903) (Group 3420)
 (Sheet 3 of 3)

SECTION II

TM 1-1427-779-23P C11

(1) ITEM NO.	(2) SMR CODE	(3) FSCM	(4) PART NUMBER	(5) DESCRIPTION/USABLE ON CODES	(6) QTY
*				GROUP 3420	FIG. 74B
*				CIRCUIT CARD ASSEMBLY,	
*				RMS	
*				8520992-903	(07187)
* 1	PADZZ	81349	JANTX1N5822US	SEMICONDUCTOR DEVIC	1
* 2	PADZZ	81349	CDR03BX473AKSS	CAPACITOR FIXED,CER	46
* 3	PADZZ	81349	CDR02BX223AKSS	CAPACITOR FIXED,CER	14
* 4	PADZZ	81349	CWR09MC685KB	CAPACITOR FIXED,ELE	2
* 5	PADZZ	81349	CDR04BX104AKSS	CAPACITOR FIXED,CER	7
* 6	PADZZ	81349	CWR09HC226KB	CAPACITOR FIXED,ELE	1
* 7	PADZZ	81349	CWR09KC106KB	CAPACITOR FIXED,CER	4
* 8	PADZZ	81349	CDR02BX103BKSS	CAPACITOR FIXED,CER	1
* 9	PADZZ	81349	CDR35BP153AFWS	CAPACITOR FIXED,CER	1
* 10	PADZZ	81349	CWR09KC225KB	CAPACITOR FIXED,ELE	1
* 11	PADZZ	81349	M39014/05-2201	CAPACITOR FIXED,CER	6
* 12	PADZZ	07187	8500182-51	CONNECTOR,RECEPTACL	1
* 13	PADZZ	14933	86102-15-E-14	CONNECTOR	1
* 14	PADZZ	14933	86102-15-E-12	CONNECTOR,PLUG,ELEC	1
* 15	PADZZ	81349	M55342K06B499DR	RESISTOR FIXED,FILM	12
* 16	PADZZ	81349	M55342K06B95D3R	RESISTOR FIXED,FILM	9
* 17	PADZZ	81349	M55342K06B715DR	RESISTOR FIXED,FILM	1
* 18	PADZZ	07187	8521847-13	MICROCIRCUIT	2
* 19	PADZZ	07187	FW8521472-107	MICROCIRCUIT DIGITA	1
* 20	PADZZ	81349	M55310/19-B02A12	OSCILLATOR,CRYSTAL	1
* 21	PADZZ	07187	8521847-12	MICROCIRCUIT,DIGITA	1
* 22	PADZZ	67268	5962-9214802Q2X	MICROCIRCUIT DIGITA	8
* 23	PADZZ	07187	8521847-11	MICROCIRCUIT	12
* 24	PADZZ	67268	5962-9314901Q2A	MICROCIRCUIT DIGITA	3
* 25	PADZZ	67268	5962-87630012A	MICROCIRCUIT DIGITA	6
* 26	PADZZ	07187	FW8521471-100	MICROCIRCUIT DIGITA	1
* 27	PADZZ	07187	FW8521473-100	MICROCIRCUIT DIGITA	1
* 28	PADZZ	14933	87017-B2001GM	RESISTOR NETWORK,FI	2
* 29	PADZZ	14933	87017-B4701GM	RESISTOR NETWORK,FI	1
* 30	PADZZ	81349	M55310/09-B11A16	OSCILLATOR,CRYSTAL	1
* 31	PADZZ	67268	5962-9561307HYX	MICROCIRCUIT	4
* 32	PADZZ	67268	5962-3826707MTA	MICROCIRCUIT,MEMORY	6
* 33	PADZZ	07187	8520644-462	MICROCIRCUIT	4
* 34	PADZZ	07187	8521847-40	MICROCIRCUIT	1
* 35	PADZZ	07187	8521847-10	MICROCIRCUIT	1
* 36	PADZZ	67268	5962-9224601M3A	MICROCIRCUIT,DIGITA	2
* 37	PADZZ	07187	8517840-753	MICROCIRCUIT	1
* 38	PADZZ	67268	5962-8759401XA	MICROCIRCUIT LINEAR	1
* 39	PADZZ	07187	8521584-202	MICROCIRCUIT	1
* 40	PADZZ	67268	5962-9457702Q3X	MICROCIRCUIT	2
* 41	PADZZ	67268	5962-9211701MPA	MICROCIRCUIT LINEAR	3
* 42	PADZZ	96906	MS16535-27	RIVET,TUBULAR	2
* 43	PADZZ	07187	8529198	WIRING BOARD	1
* 44	PADZZ	07187	8519869-5	RETAINER,ELECTRICAL	2
* 45	PADZZ	07187	8515242-1	EXTRACTOR, ELECTRIC	1

SECTION II

TM 1-1427-779-23P C11

(1) ITEM NO.	(2) SMR CODE	(3) FSCM	(4) PART NUMBER	(5) DESCRIPTION/USABLE ON CODES	(6) QTY
* 46	PADZZ	07187	8515242-2	EXTRACTOR, ELECTRIC	1
* 47	PADZZ	07187	8521753-1	SPACER	1
* 48	PADZZ	07187	8521753-2	SPACER	1
* 49	PADZZ	07187	8523283	SPACER	2
* 50	PADZZ	96906	MS20426AD2-6	RIVET, SOLID	6
* 51	PADZZ	81349	CWR09HC106KB	CAPACITOR FIXED, ELE	1
* 52	PADZZ	81349	CWR09DC106KB	CAPACITOR FIXED, ELE	1
* 53	PADZZ	81349	M38510/33002BCX	MICROCIRCUIT, DIGITA	1

END OF FIGURE

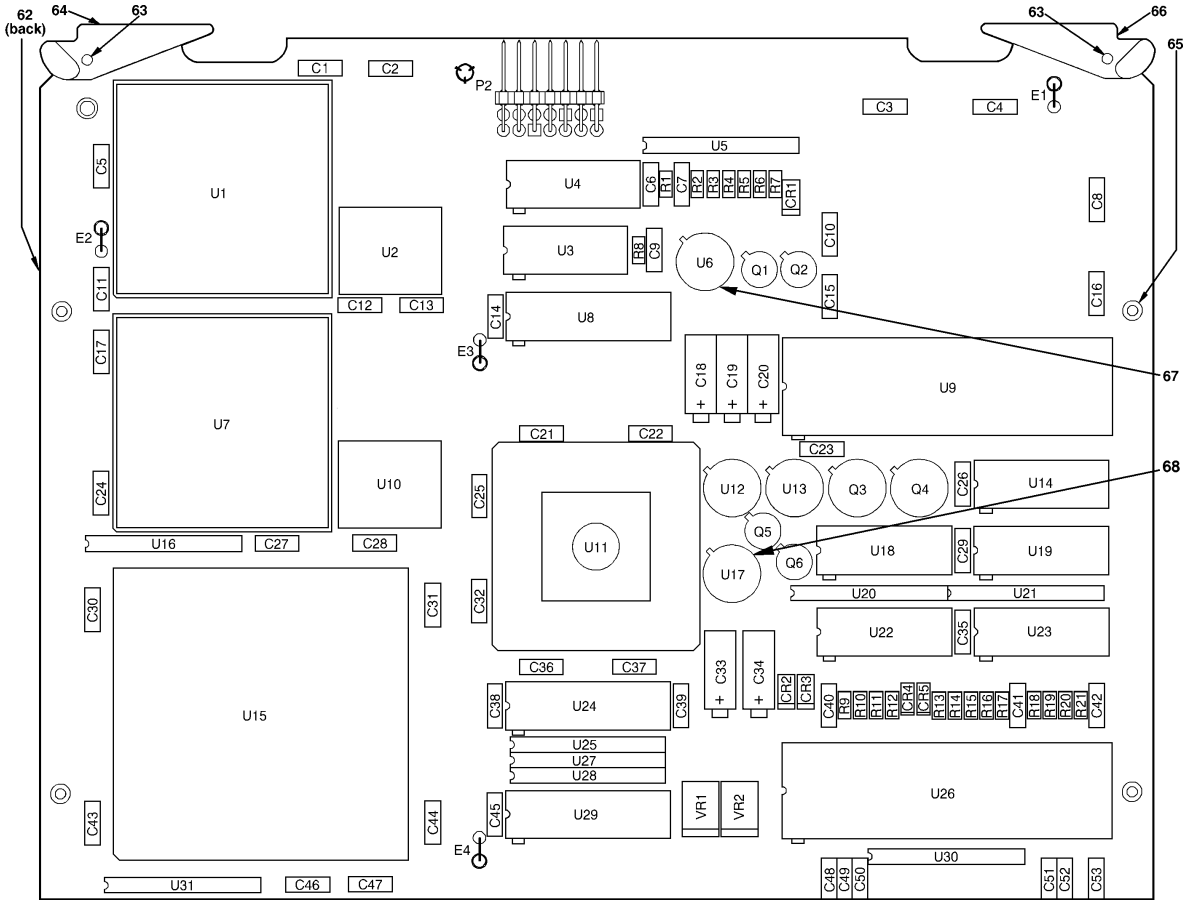

Figure 75. Circuit Card Assembly, Video Downlink/Uplink
 (8521307-902) (Group 3500)
 (Sheet 1 of 3)

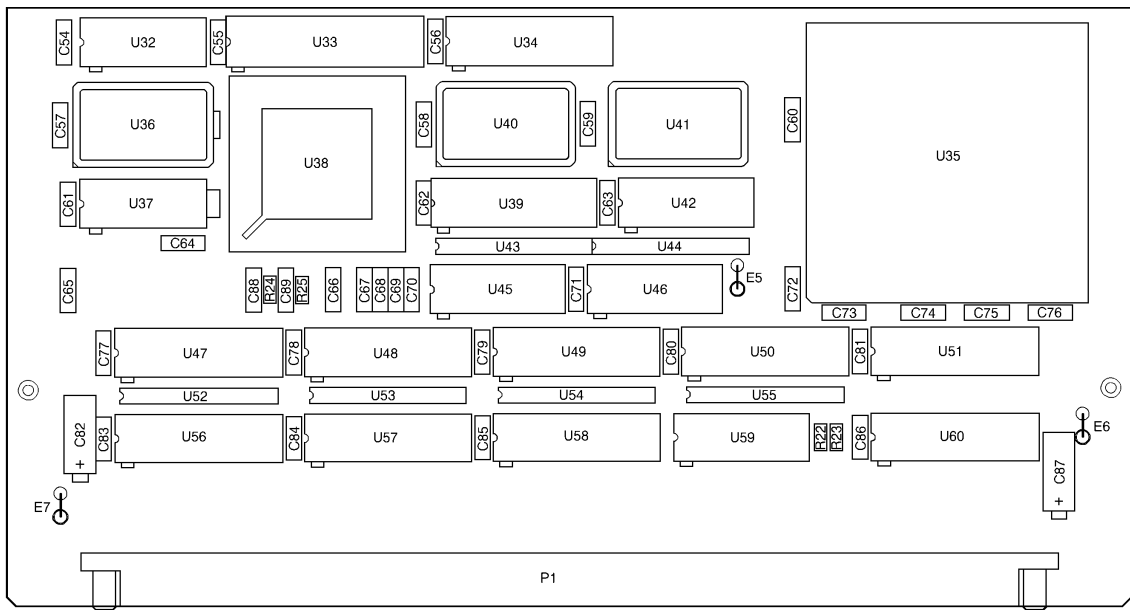

Figure 75. Circuit Card Assembly, Video Downlink/Uplink
(8521307-902) (Group 3500)
(Sheet 2 of 3)

REF DES.	ITEM NO.	REF DES.	ITEM NO.	REF DES.	ITEM NO.	REF DES.	ITEM NO.
CR1		R3	18	U34	49		
THRU		R4	19	U35	50		
CR3	1	R5	20	U36	51		
CR4	2	R6	21	U37	52		
CR5	2	R7		U38	53		
C1		THRU		U39	44		
THRU		R12	22	U40	54		
C5	3	R13	20	U41	55		
C6	4	R14	20	U42	56		
C7	3	R15	23	U43	39		
C8	3	R16	24	U44	39		
C9	4	R17	25	U45	57		
C10		R18		U46	58		
THRU		THRU		U47	44		
C17	3	R21	22	U48	59		
C18		R22	21	U49	44		
THRU		R23	21	U50	46		
C20	5	R24	26	U51	44		
C21		R25	26	U52			
THRU		U1	27	THRU			
C32	3	U2	28	U55	39		
C33	5	U3	29	U56	44		
C34	5	U4	30	U57	44		
C35	6	U5	31	U58	59		
C36		U6	32	U59	60		
THRU		U7	27	U60	46		
C40	3	U8	33	VR1	61		
C41	7	U9	34	VR2	61		
C42	6	U10	28				
C43		U11	35				
THRU		U12	36				
C81	3	U13	36				
C82	8	U14	37				
C83		U15	38				
THRU		U16	39				
C86	3	U17	40				
C87	8	U18	37				
C88	9	U19	41				
C89	9	U20	42				
E1		U21	39				
THRU		U22	37				
E7	10	U23	43				
P1	11	U24	44				
P2	12	U25	39				
Q1	13	U26	45				
Q2	14	U27	39				
Q3	15	U28	39				
Q4	15	U29	46				
Q5	14	U30	39				
Q6	14	U31	39				
R1	16	U32	47				
R2	17	U33	48				

Figure 75. Circuit Card Assembly, Video Downlink/Uplink
 (8521307-902) (Group 3500)
 (Sheet 3 of 3)

SECTION II

TM 1-1427-779-23P C08

(1) ITEM NO.	(2) SMR CODE	(3) FSCM	(4) PART NUMBER	(5) DESCRIPTION/USABLE ON CODES	(6) QTY
				GROUP 3500	FIG. 75
				CIRCUIT CARD ASSEMBLY, VIDEO DOWNLINK/UPLINK 8521307-902 (07187)	
1	PADZZ	81349	JANTX1N5619	SEMICONDUCTOR DEVIC	3
2	PADZZ	81349	JANTX1N5711-1	SEMICONDUCTOR DEVIC	2
3	PADZZ	81349	M39014/22-3794	CAPACITOR FIXED,CER	75
4	PADZZ	81349	M39014/22-3758	CAPACITOR FIXED,CER	2
5	PADZZ	81349	M39003/01-7204	CAPACITOR FIXED,ELE	5
6	PADZZ	81349	M39014/22-3672	CAPACITOR FIXED,CER	2
7	PADZZ	81349	M39014/22-3776	CAPACITOR FIXED,CER	1
* 8	PADZZ	81349	M39003/01-8108	CAPACITOR FIXED,ELE	2
9	PADZZ	81349	M39014/22-3757	CAPACITOR FIXED,CER	2
10	PADZZ	07187	8520008	PIN,GROUND	7
11	PADZZ	07187	8500182-58	CONNECTOR, RECEPTACL	1
12	PADZZ	14933	86102-15-E-14	CONNECTOR	1
13	PADZZ	81349	JANTXV2N2907A	TRANSISTOR	1
14	PADZZ	81349	JAN2N3700	TRANSISTOR	3
15	PADZZ	81349	JANTX2N6796	TRANSISTOR	2
16	PADZZ	81349	RLR05C2003FS	RESISTOR FIXED,FILM	1
17	PADZZ	81349	RLR05C3321FS	RESISTOR FIXED,FILM	1
18	PADZZ	81349	RLR05C4750FS	RESISTOR FIXED,FILM	1
19	PADZZ	81349	RLR05C3161FR	RESISTOR FIXED,FILM	1
20	PADZZ	81349	RLR05C1002FS	RESISTOR FIXED,FILM	3
21	PADZZ	81349	RLR05C51R1FS	RESISTOR FIXED,FILM	3
22	PADZZ	81349	RLR05C1001FS	RESISTOR FIXED,FILM	10
23	PADZZ	81349	RLR05C3652FS	RESISTOR FIXED,FILM	1
* 24	PADZZ	81349	RLR05C1003FS	RESISTOR FIXED,FILM	1
25	PADZZ	81349	RLR05C4323FS	RESISTOR FIXED,FILM	1
26	PADZZ	81349	RLR05C4990FS	RESISTOR FIXED,FILM	2
27	PADZZ	67268	5962-9461108HXA	MICROCIRCUIT,DIGITA	2
28	PADZZ	67268	5962-3826707MTA	MICROCIRCUIT,DIGITA	2
29	PADZZ	81349	M38510/11906BCA	MICROCIRCUIT LINEAR	1
30	PADZZ	81349	M8340102M1002GA	RESISTOR NETWORK,FI	1
31	PADZZ	81349	M8340109M1003GC	RESISTOR NETWORK,FI	1
32	PADZZ	67268	7703405XA	MICROCIRCUIT LINEAR	1
33	PADZZ	67268	5962-8780201RA	MICROCIRCUIT DIGITA	1
34	PADZZ	67268	5962-8688002QA	MICROCIRCUIT LINEAR	1
35	PADZZ	07187	FW8523276-102	FIRMWARE,MICROCIRCU	1
36	PADZZ	81349	M39016/11-036P	RELAY ELECTROMAGNET	2
37	PADZZ	67268	5962-8996101EA	MICROCIRCUIT LINEAR	3
38	PADZZ	07187	8521847-13	MICROCIRCUIT	1
39	PADZZ	81349	M8340109M5101GC	RESISTOR NETWORK,FI	13
40	PADZZ	67268	5962-8874601XA	MICROCIRCUIT LINEAR	1
41	PADZZ	67268	5962-8687901EA	MICROCIRCUIT LINEAR	1
42	PADZZ	81349	M8340109M2002GC	RESISTOR NETWORK,FI	1
43	PADZZ	67268	5962-9073102MEX	MICROCIRCUIT LINEAR	1
44	PADZZ	67268	5962-9218601MRA	MICROCIRCUIT DIGITA	7
45	PADZZ	67268	5962-9052502MQX	MICROCIRCUIT DIGITA	1
46	PADZZ	67268	5962-8765601RA	MICROCIRCUIT DIGITA	3

SECTION II

TM 1-1427-779-23P C08

(1) ITEM NO.	(2) SMR CODE	(3) FSCM	(4) PART NUMBER	(5) DESCRIPTION/USABLE ON CODES	(6) QTY
47	PADZZ	81349	M38510/33001BCA	MICROCIRCUIT DIGITA	1
48	PADZZ	07187	FW8523277-100	FIRMWARE, MICROCIRCU	1
49	PADZZ	67268	5962-9318801MRX	MICROCIRCUIT DIGITA	1
50	PADZZ	07187	FW8523275-101	FIRMWARE, MICROCIRCU	1
* 51	PADZZ	81349	M55310/16-B41A0M	OSCILLATOR, CRYSTAL	1
52	PADZZ	81349	M38510/34101BCA	MICROCIRCUIT DIGITA	1
53	PADZZ	67268	5962-9161706MXX	MICROCIRCUIT	1
54	PADZZ	81349	M55310/16-B21A1M	OSCILLATOR CRYSTAL	1
55	PADZZ	81349	M55310/16-B21A2M	OSCILLATOR CRYSTAL	1
56	PADZZ	67268	5962-9164001MEA	MICROCIRCUIT LINEAR	1
57	PADZZ	67268	5962-9172902MEA	MICROCIRCUIT DIGITA	1
58	PADZZ	67268	5962-9163901MEA	MICROCIRCUIT LINEAR	1
59	PADZZ	67268	5962-8762901RA	MICROCIRCUIT DIGITA	2
60	PADZZ	81349	M8340102M51R0GA	RESISTOR NETWORK, FI	1
61	PADZZ	81349	JANTX1N5652A	SEMICONDUCTOR DEVIC	2
62	PADZZ	07187	8519869-5	RETAINER, ELECTRICAL	2
63	PADZZ	96906	MS16535-27	RIVET, TUBULAR	2
64	PADZZ	07187	8515242-1	EXTRACTOR, ELECTRIC	1
65	PADZZ	96906	MS20426AD2-6	RIVET, SOLID	6
66	PADZZ	07187	8515242-2	EXTRACTOR, ELECTRIC	1
* 67	PADZZ	58536	A-55485/02-009D	MOUNTING PAD, ELECTR	1
68	PADZZ	07187	4025085-3	HEAT SINK, ELECTRICA	1

END OF FIGURE

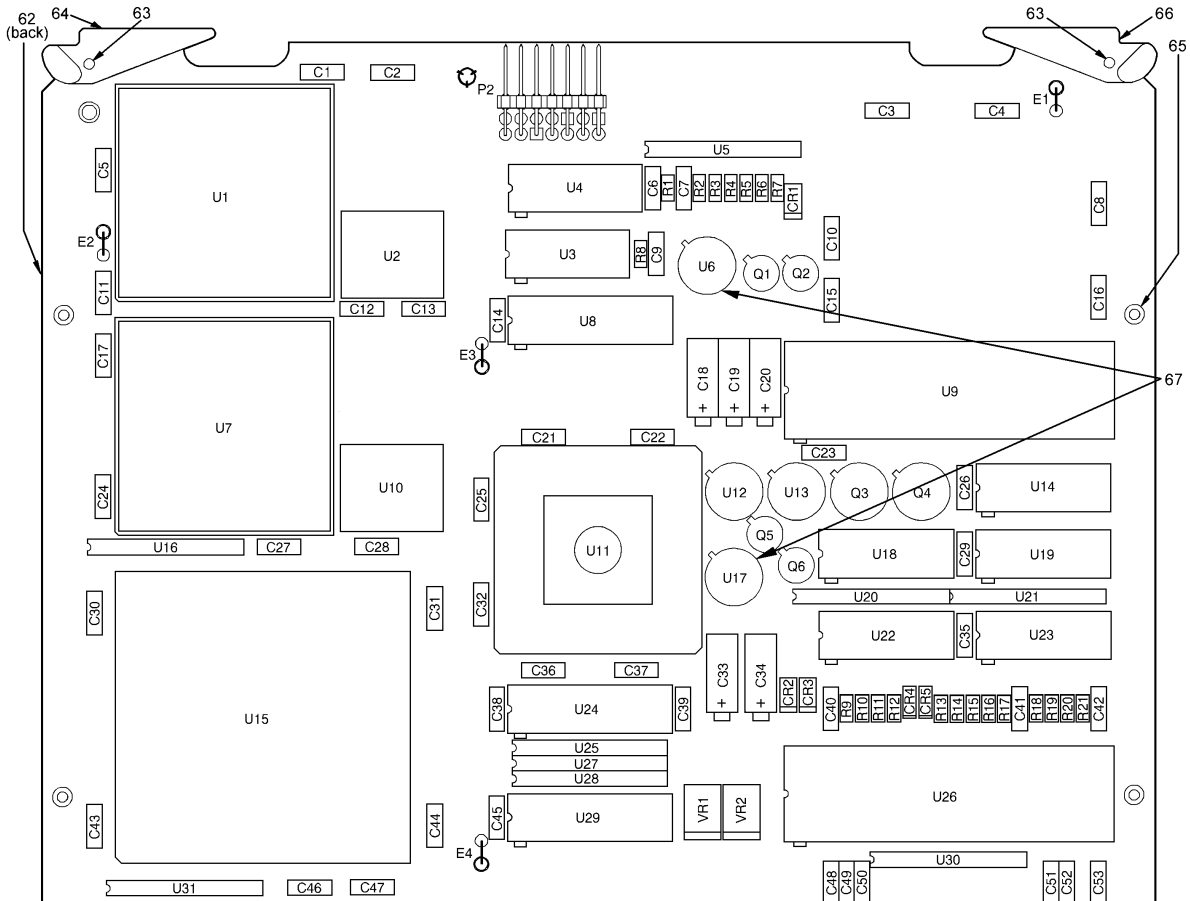

Figure 75A. Circuit Card Assembly, Video Downlink/Uplink
 (8521307-903) (Group 3510)
 (Sheet 1 of 3)

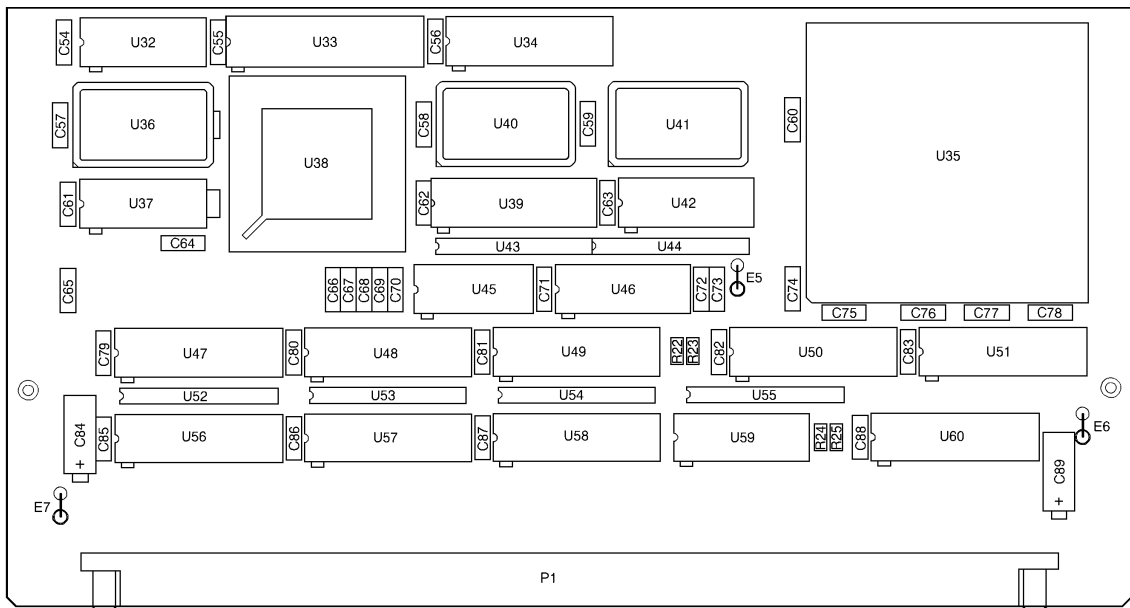

Figure 75A. Circuit Card Assembly, Video Downlink/Uplink
(8521307-903) (Group 3510)
(Sheet 2 of 3)

REF DES.	ITEM NO.	REF DES.	ITEM NO.	REF DES.	ITEM NO.	REF DES.	ITEM NO.
CR1		Q6	14	U31	39		
THRU		R1	16	U32	47		
CR3	1	R2	17	U33	48		
CR4	2	R3	18	U34	49		
CR5	2	R4	19	U35	50		
C1		R5	20	U36	51		
THRU		R6	21	U37	52		
C5	3	R7		U38	53		
C6	4	THRU		U39	44		
C7	3	R12	22	U40	54		
C8	3	R13	20	U41	55		
C9	4	R14	20	U42	56		
C10		R15	23	U43	39		
THRU		R16	24	U44	39		
C17	3	R17	25	U45	57		
C18		R18		U46	58		
THRU		THRU		U47	44		
C20	5	R21	22	U48	59		
C21		R22	26	U49	44		
THRU		R23	26	U50	46		
C32	3	R24	21	U51	44		
C33	5	R25	21	U52			
C34	5	U1	27	THRU			
C35	6	U2	28	U55	39		
C36		U3	29	U56	44		
THRU		U4	30	U57	44		
C40	3	U5	31	U58	59		
C41	7	U6	32	U59	60		
C42	6	U7	27	U60	46		
C43		U8	33	VR1	61		
THRU		U9	34	VR2	61		
C71	3	U10	28				
C72	9	U11	35				
C73	9	U12	36				
C74		U13	36				
THRU		U14	37				
C83	3	U15	38				
C84	8	U16	39				
C85		U17	40				
THRU		U18	37				
C88	3	U19	41				
C89	8	U20	42				
E1		U21	39				
THRU		U22	37				
E7	10	U23	43				
P1	11	U24	44				
P2	12	U25	39				
Q1	13	U26	45				
Q2	14	U27	39				
Q3	15	U28	39				
Q4	15	U29	46				
Q5	14	U30	39				

Figure 75A. Circuit Card Assembly, Video Downlink/Uplink
 (8521307-903) (Group 3510)
 (Sheet 3 of 3)

SECTION II

TM 1-1427-779-23P C08

(1) ITEM NO.	(2) SMR CODE	(3) FSCM	(4) PART NUMBER	(5) DESCRIPTION/USABLE ON CODES	(6) QTY
				GROUP 3510	FIG. 75A
				CIRCUIT CARD ASSEMBLY,	
				VIDEO DOWNLINK/UPLINK	
				8521307-903 (07187)	
1	PADZZ	81349	JANTX1N5619	SEMICONDUCTOR DEVIC	3
2	PADZZ	81349	JANTX1N5711-1	SEMICONDUCTOR DEVIC	2
3	PADZZ	81349	M39014/22-3794	CAPACITOR FIXED,CER	75
4	PADZZ	81349	M39014/22-3758	CAPACITOR FIXED,CER	2
5	PADZZ	81349	M39003/01-7204	CAPACITOR FIXED,ELE	5
6	PADZZ	81349	M39014/22-3672	CAPACITOR FIXED,CER	2
7	PADZZ	81349	M39014/22-3776	CAPACITOR FIXED,CER	1
* 8	PADZZ	81349	M39003/01-8108	CAPACITOR FIXED,ELE	2
9	PADZZ	81349	M39014/22-3757	CAPACITOR FIXED,CER	2
10	PADZZ	07187	8520008	PIN,GROUND	7
11	PADZZ	07187	8500182-58	CONNECTOR,RECEPTACL	1
12	PADZZ	14933	86102-15-E-14	CONNECTOR	1
13	PADZZ	81349	JANTXV2N2907A	TRANSISTOR	1
14	PADZZ	81349	JAN2N3700	TRANSISTOR	3
15	PADZZ	81349	JANTX2N6796	TRANSISTOR	2
16	PADZZ	81349	RLR05C2003FS	RESISTOR FIXED,FILM	1
17	PADZZ	81349	RLR05C3321FS	RESISTOR FIXED,FILM	1
18	PADZZ	81349	RLR05C4750FS	RESISTOR FIXED,FILM	1
19	PADZZ	81349	RLR05C3161FS	RESISTOR FIXED,FILM	1
20	PADZZ	81349	RLR05C1002FS	RESISTOR FIXED,FILM	3
21	PADZZ	81349	RLR05C51R1FS	RESISTOR FIXED,FILM	3
22	PADZZ	81349	RLR05C1001FS	RESISTOR FIXED,FILM	10
23	PADZZ	81349	RLR05C3652FS	RESISTOR FIXED,FILM	1
* 24	PADZZ	81349	RLR05C1003FS	RESISTOR FIXED,FILM	1
25	PADZZ	81349	RLR05C4323FS	RESISTOR FIXED,FILM	1
26	PADZZ	81349	RLR05C4990FS	RESISTOR FIXED,FILM	2
27	PADZZ	67268	5962-9461108HXA	MICROCIRCUIT,DIGITA	2
* 28	PADZZ	67268	5962-3826707MTA	MICROCIRCUIT,DIGITA	2
29	PADZZ	81349	M38510/11906BCA	MICROCIRCUIT LINEAR	1
30	PADZZ	81349	M8340102M1002GA	RESISTOR NETWORK,FI	1
31	PADZZ	81349	M8340109M1003GC	RESISTOR NETWORK,FI	1
32	PADZZ	67268	7703405XA	MICROCIRCUIT LINEAR	1
33	PADZZ	67268	5962-8780201RA	MICROCIRCUIT DIGITA	1
34	PADZZ	67268	5962-8688002QA	MICROCIRCUIT LINEAR	1
35	PADZZ	07187	FW8523276-102	FIRMWARE,MICROCIRCU	1
36	PADZZ	81349	M39016/11-036P	RELAY ELECTROMAGNET	2
37	PADZZ	67268	5962-8996101EA	MICROCIRCUIT LINEAR	3
38	PADZZ	07187	8521847-13	MICROCIRCUIT	1
39	PADZZ	81349	M8340109M5101GC	RESISTOR NETWORK,FI	13
40	PADZZ	67268	5962-8874601XA	MICROCIRCUIT LINEAR	1
41	PADZZ	67268	5962-8687901EA	MICROCIRCUIT LINEAR	1
42	PADZZ	81349	M8340109M2002GC	RESISTOR NETWORK,FI	1
43	PADZZ	67268	5962-9073102MEX	MICROCIRCUIT LINEAR	1
44	PADZZ	67268	5962-9218601MRA	MICROCIRCUIT DIGITA	7
45	PADZZ	67268	5962-9052502MQX	MICROCIRCUIT DIGITA	1
46	PADZZ	67268	5962-8765601RA	MICROCIRCUIT DIGITA	3

SECTION II

TM 1-1427-779-23P C08

(1) ITEM NO.	(2) SMR CODE	(3) FSCM	(4) PART NUMBER	(5) DESCRIPTION/USABLE ON CODES	(6) QTY
47	PADZZ	81349	M38510/33001BCA	MICROCIRCUIT DIGITA	1
48	PADZZ	07187	FW8523277-100	FIRMWARE, MICROCIRCU	1
49	PADZZ	67268	5962-9318801MRX	MICROCIRCUIT DIGITA	1
50	PADZZ	07187	FW8523275-101	FIRMWARE, MICROCIRCU	1
* 51	PADZZ	81349	M55310/16-B41A0M	OSCILLATOR, CRYSTAL	1
52	PADZZ	81349	M38510/34101BCA	MICROCIRCUIT DIGITA	1
53	PADZZ	67268	5962-9161706MXX	MICROCIRCUIT	1
54	PADZZ	81349	M55310/16-B21A1M	OSCILLATOR CRYSTAL	1
55	PADZZ	81349	M55310/16-B21A2M	OSCILLATOR CRYSTAL	1
56	PADZZ	67268	5962-9164001MEA	MICROCIRCUIT LINEAR	1
57	PADZZ	67268	5962-9172902MEA	MICROCIRCUIT DIGITA	1
58	PADZZ	67268	5962-9163901MEA	MICROCIRCUIT LINEAR	1
59	PADZZ	67268	5962-8762901RA	MICROCIRCUIT DIGITA	2
60	PADZZ	81349	M8340102M51R0GA	RESISTOR NETWORK, FI	1
61	PADZZ	81349	JANTX1N5652A	SEMICONDUCTOR DEVIC	2
62	PADZZ	07187	8519869-5	RETAINER ELECTRICAL	2
63	PADZZ	96906	MS16535-27	RIVET, TUBULAR	2
64	PADZZ	07187	8515242-1	EXTRACTOR, ELECTRIC	1
65	PADZZ	96906	MS20426AD2-6	RIVET, SOLID	6
66	PADZZ	07187	8515242-2	EXTRACTOR, ELECTRIC	1
* 67	PADZZ	58536	A-55485/02-009D	MOUNTING PAD, ELECTR	2

END OF FIGURE

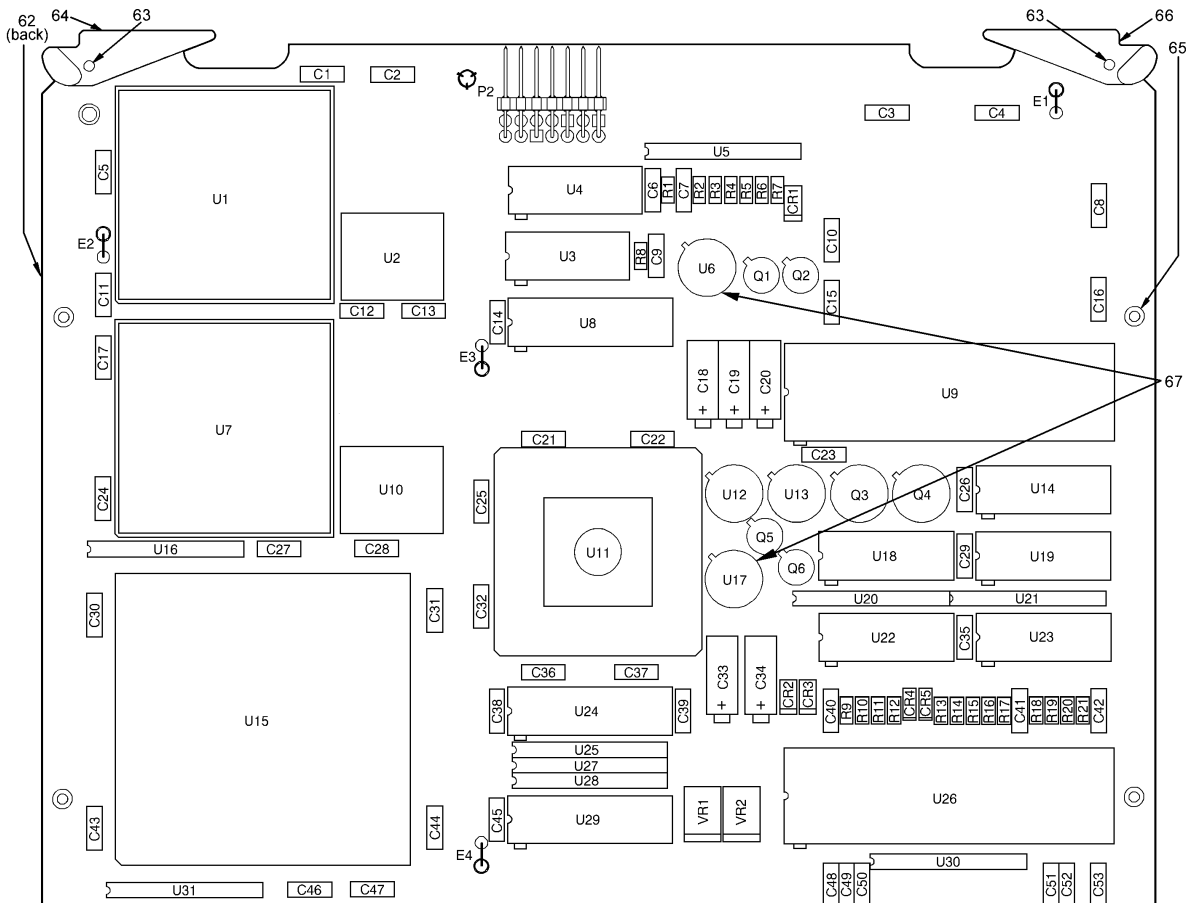

Figure 75B. Circuit Card Assembly, Video Downlink/Uplink
 (8521307-904) (Group 3520)
 (Sheet 1 of 3)

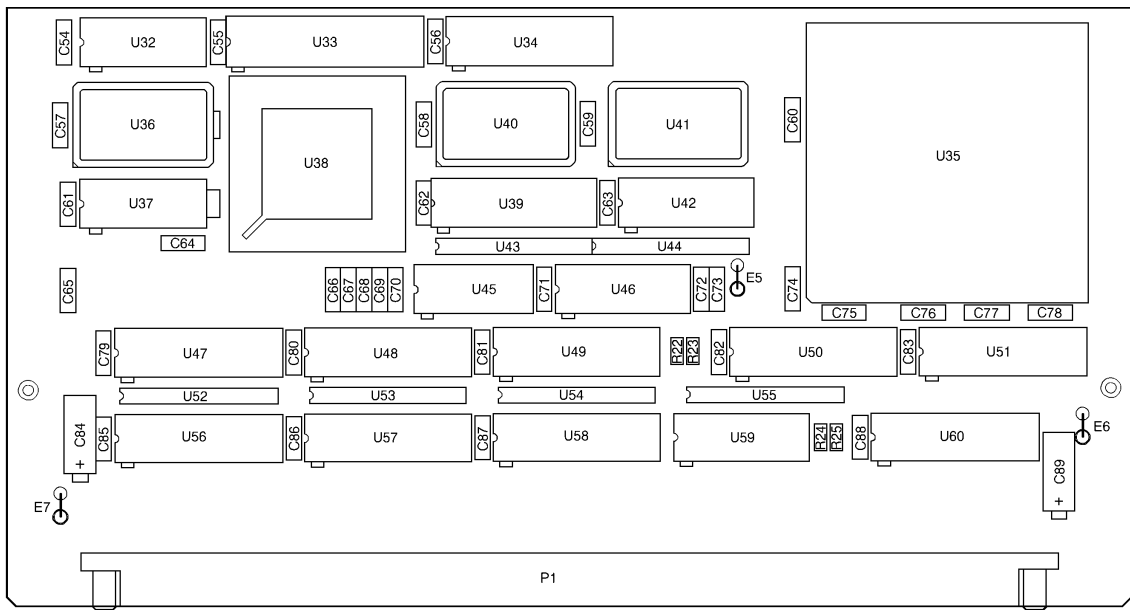

Figure 75B. Circuit Card Assembly, Video Downlink/Uplink
(8521307-904) (Group 3520)
(Sheet 2 of 3)

REF DES.	ITEM NO.	REF DES.	ITEM NO.	REF DES.	ITEM NO.	REF DES.	ITEM NO.
CR1		Q6	14	U31	39		
THRU		R1	16	U32	47		
CR3	1	R2	17	U33	48		
CR4	2	R3	18	U34	49		
CR5	2	R4	19	U35	50		
C1		R5	20	U36	51		
THRU		R6	21	U37	52		
C5	3	R7		U38	53		
C6	4	THRU		U39	44		
C7	3	R12	22	U40	54		
C8	3	R13	20	U41	55		
C9	4	R14	20	U42	56		
C10		R15	23	U43	39		
THRU		R16	24	U44	39		
C17	3	R17	25	U45	57		
C18		R18		U46	58		
THRU		THRU		U47	44		
C20	5	R21	22	U48	59		
C21		R22	26	U49	44		
THRU		R23	26	U50	46		
C32	3	R24	21	U51	44		
C33	5	R25	21	U52			
C34	5	U1	27	THRU			
C35	6	U2	28	U55	39		
C36		U3	29	U56	44		
THRU		U4	30	U57	44		
C40	3	U5	31	U58	59		
C41	7	U6	32	U59	60		
C42	6	U7	27	U60	46		
C43		U8	33	VR1	61		
THRU		U9	34	VR2	61		
C71	3	U10	28				
C72	9	U11	35				
C73	9	U12	36				
C74		U13	36				
THRU		U14	37				
C83	3	U15	38				
C84	8	U16	39				
C85		U17	40				
THRU		U18	37				
C88	3	U19	41				
C89	8	U20	42				
E1		U21	39				
THRU		U22	37				
E7	10	U23	43				
P1	11	U24	44				
P2	12	U25	39				
Q1	13	U26	45				
Q2	14	U27	39				
Q3	15	U28	39				
Q4	15	U29	46				
Q5	14	U30	39				

Figure 75B. Circuit Card Assembly, Video Downlink/Uplink
 (8521307-904) (Group 3520)
 (Sheet 3 of 3)

SECTION II

TM 1-1427-779-23P C08

(1) ITEM NO.	(2) SMR CODE	(3) FSCM	(4) PART NUMBER	(5) DESCRIPTION/USABLE ON CODES	(6) QTY
				GROUP 3520	
				CIRCUIT CARD ASSEMBLY,	FIG. 75B
				VIDEO DOWNLINK/UPLINK	
				8521307-904 (07187)	
1	PADZZ	81349	JANTX1N5619	SEMICONDUCTOR DEVIC	3
2	PADZZ	81349	JANTX1N5711-1	SEMICONDUCTOR DEVIC	2
3	PADZZ	81349	M39014/22-3794	CAPACITOR FIXED,CER	75
4	PADZZ	81349	M39014/22-3758	CAPACITOR FIXED,CER	2
5	PADZZ	81349	M39003/01-7204	CAPACITOR FIXED,ELE	5
6	PADZZ	81349	M39014/22-3672	CAPACITOR FIXED,CER	2
7	PADZZ	81349	M39014/22-3776	CAPACITOR FIXED,CER	1
* 8	PADZZ	81349	M39003/01-8108	CAPACITOR FIXED,ELE	2
9	PADZZ	81349	M39014/22-3757	CAPACITOR FIXED,CER	2
10	PADZZ	07187	8516502-1	PIN,GROUND SAFETY	7
11	PADZZ	07187	8500182-58	CONNECTOR,RECEPTACL	1
12	PADZZ	14933	86102-15-E-14	CONNECTOR	1
13	PADZZ	81349	JANTXV2N2907A	TRANSISTOR	1
14	PADZZ	81349	JAN2N3700	TRANSISTOR	3
15	PADZZ	81349	JANTX2N6796	TRANSISTOR	2
16	PADZZ	81349	RLR05C2003FS	RESISTOR FIXED,FILM	1
17	PADZZ	81349	RLR05C3321FS	RESISTOR FIXED,FILM	1
18	PADZZ	81349	RLR05C4750FS	RESISTOR FIXED,FILM	1
19	PADZZ	81349	RLR05C3161FS	RESISTOR FIXED,FILM	1
20	PADZZ	81349	RLR05C1002FS	RESISTOR FIXED,FILM	3
21	PADZZ	81349	RLR05C51R1FS	RESISTOR FIXED,FILM	3
22	PADZZ	81349	RLR05C1001FS	RESISTOR FIXED,FILM	10
23	PADZZ	81349	RLR05C3652FS	RESISTOR FIXED,FILM	1
* 24	PADZZ	81349	RLR05C1003FS	RESISTOR FIXED,FILM	1
25	PADZZ	81349	RLR05C4323FS	RESISTOR FIXED,FILM	1
26	PADZZ	81349	RLR05C4990FS	RESISTOR FIXED,FILM	2
* 27	PADZZ	67268	5962-9461109HTX	MICROCIRCUIT,DIGITA	2
* 28	PADZZ	67268	5962-3826707MTA	MICROCIRCUIT,MEMORY	2
29	PADZZ	81349	M38510/11906BCA	MICROCIRCUIT LINEAR	1
30	PADZZ	81349	M8340102M1002GA	RESISTOR NETWORK,FI	1
31	PADZZ	81349	M8340109M1003GC	RESISTOR NETWORK,FI	1
32	PADZZ	67268	7703405XA	MICROCIRCUIT LINEAR	1
33	PADZZ	67268	5962-8780201RA	MICROCIRCUIT DIGITA	1
34	PADZZ	67268	5962-8688002QA	MICROCIRCUIT LINEAR	1
35	PADZZ	07187	FW8523276-102	FIRMWARE,MICROCIRCU	1
36	PADZZ	81349	M39016/11-036P	RELAY ELECTROMAGNET	2
37	PADZZ	67268	5962-8996101EA	MICROCIRCUIT LINEAR	3
38	PADZZ	07187	8521847-13	MICROCIRCUIT	1
39	PADZZ	81349	M8340109M5101GC	RESISTOR NETWORK,FI	13
40	PADZZ	67268	5962-8874601XA	MICROCIRCUIT LINEAR	1
41	PADZZ	67268	5962-8687901EA	MICROCIRCUIT LINEAR	1
42	PADZZ	81349	M8340109M2002GC	RESISTOR NETWORK,FI	1
43	PADZZ	67268	5962-9073102MEX	MICROCIRCUIT LINEAR	1
44	PADZZ	67268	5962-9218601MRA	MICROCIRCUIT DIGITA	7
45	PADZZ	67268	5962-9052502MQX	MICROCIRCUIT DIGITA	1
46	PADZZ	67268	5962-8765601RA	MICROCIRCUIT DIGITA	3

SECTION II

TM 1-1427-779-23P C11

(1) ITEM NO.	(2) SMR CODE	(3) FSCM	(4) PART NUMBER	(5) DESCRIPTION/USABLE ON CODES	(6) QTY
47	PADZZ	81349	M38510/33001BCA	MICROCIRCUIT DIGITA	1
48	PADZZ	07187	FW8523277-100	FIRMWARE MICROCIRCU	1
49	PADZZ	67268	5962-9318801MRX	MICROCIRCUIT DIGITA	1
50	PADZZ	07187	FW8523275-101	FIRMWARE, MICROCIRCU	1
51	PADZZ	81349	M55310/16-B41A0M	OSCILLATOR, CRYSTAL	1
52	PADZZ	81349	M38510/34101BCA	MICROCIRCUIT DIGITA	1
53	PADZZ	67268	5962-9161706MXX	MICROCIRCUIT	1
54	PADZZ	81349	M55310/16-B21A1M	OSCILLATOR CRYSTAL	1
55	PADZZ	81349	M55310/16-B21A2M	OSCILLATOR CRYSTAL	1
56	PADZZ	67268	5962-9164001MEA	MICROCIRCUIT LINEAR	1
* 57	PADZZ	67268	5962-8987701EA	MICROCIRCUIT DIGITA	1
58	PADZZ	67268	5962-9163901MEA	MICROCIRCUIT LINEAR	1
59	PADZZ	67268	5962-8762901RA	MICROCIRCUIT DIGITA	2
60	PADZZ	81349	M8340102M51R0GA	RESISTOR NETWORK, FI	1
61	PADZZ	81349	JANTX1N5652A	SEMICONDUCTOR DEVIC	2
62	PADZZ	07187	8503778-9	HOLDER, ELECTRICAL C	2
63	PADZZ	96906	MS16535-27	RIVET, TUBULAR	2
64	PADZZ	07187	4005039	RETAINER-EJECTOR, EL	2
65	PADZZ	96906	MS20426AD2-4-5	RIVET, SOLID	4
66	PADZZ	58536	A-55485/02-009D	MOUNTING PAD, ELECTR	2

END OF FIGURE

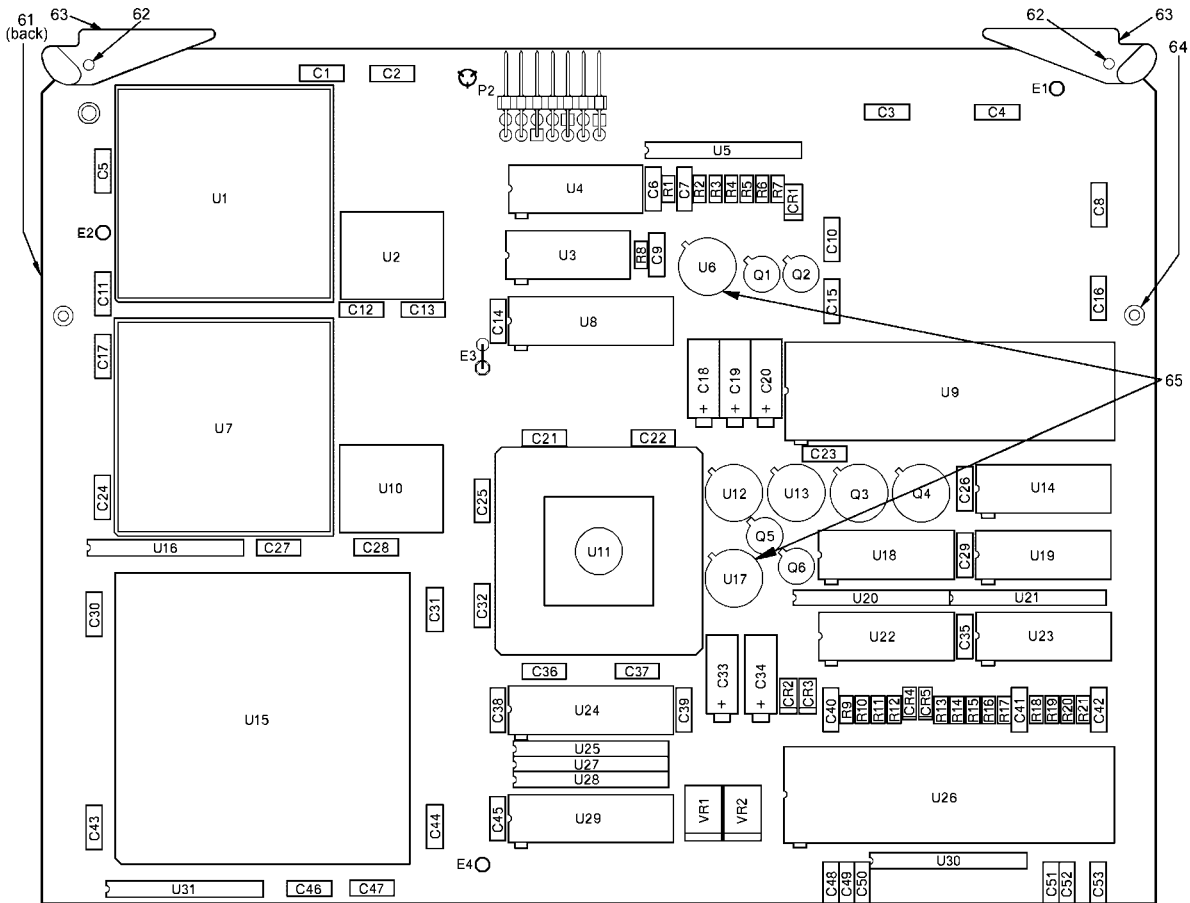

Figure 75C. Circuit Card Assembly, Video Downlink/Uplink
 (8521307-905) (Group 3530)
 (Sheet 1 of 3)

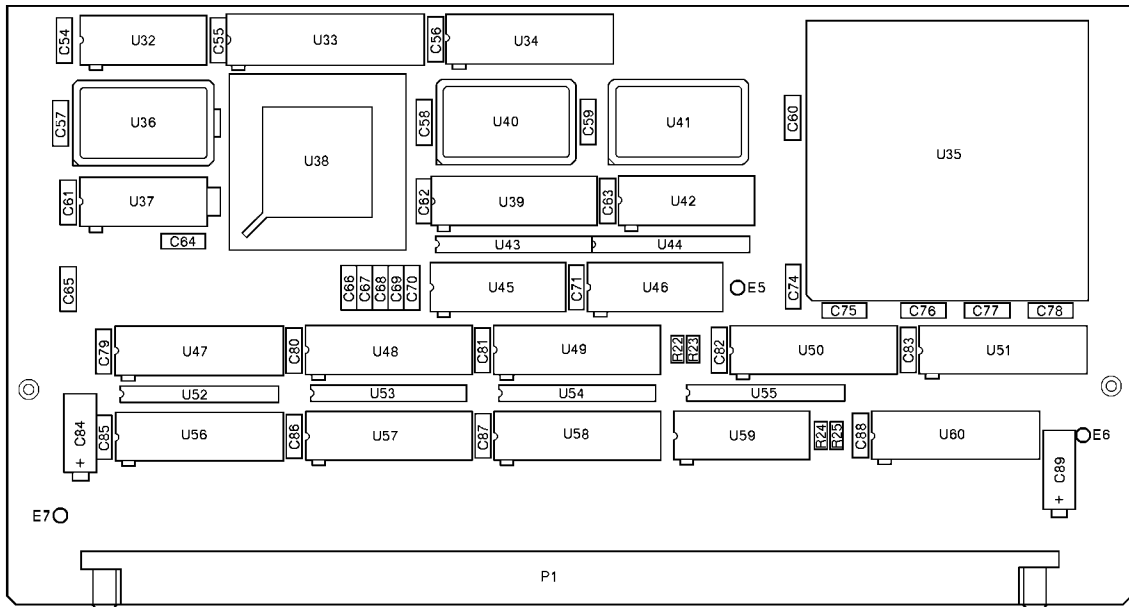

Figure 75C. Circuit Card Assembly, Video Downlink/Uplink
(8521307-905) (Group 3530)
(Sheet 2 of 3)

REF DES.	ITEM NO.	REF DES.	ITEM NO.	REF DES.	ITEM NO.	REF DES.	ITEM NO.
CR1		R3	17	U34	48		
THRU		R4	18	U35	49		
CR3	1	R5	19	U36	50		
CR4	2	R6	20	U37	51		
CR5	2	R7		U38	52		
C1		THRU		U39	43		
THRU		R12	21	U40	53		
C5	3	R13	19	U41	54		
C6	4	R14	10	U42	55		
C7	3	R15	22	U43	38		
C8	3	R16	23	U44	38		
C9	4	R17	24	U45	56		
C10		R18		U46	57		
THRU		THRU		U47	43		
C17	3	R21	21	U48	58		
C18		R22	25	U49	43		
THRU		R23	25	U50	45		
C20	5	R24	20	U51	43		
C21		R25	20	U52			
THRU		U1	26	THRU			
C32	3	U2	27	U55	38		
C33	5	U3	28	U56	43		
C34	5	U4	29	U57	43		
C35	6	U5	30	U58	58		
C36		U6	31	U59	59		
THRU		U7	26	U60	45		
C40	3	U8	32	VR1	60		
C41	7	U9	33	VR2	60		
C42	6	U10	27				
C43		U11	34				
THRU		U12	35				
C71	3	U13	35				
C72	9	U14	36				
C73	9	U15	37				
C74		U16	38				
THRU		U17	39				
C83	3	U18	36				
C84	8	U19	40				
C85		U20	41				
THRU		U21	38				
C88	3	U22	36				
C89	8	U23	42				
P1	10	U24	43				
P2	11	U25	38				
Q1	12	U26	44				
Q2	13	U27	38				
Q3	14	U28	38				
Q4	14	U29	45				
Q5	13	U30	38				
Q6	13	U31	38				
R1	15	U32	46				
R2	16	U33	47				

Figure 75C. Circuit Card Assembly, Video Downlink/Uplink
 (8521307-905) (Group 3530)
 (Sheet 3 of 3)

SECTION II

TM 1-1427-779-23P C11

(1) ITEM NO.	(2) SMR CODE	(3) FSCM	(4) PART NUMBER	(5) DESCRIPTION/USABLE ON CODES	(6) QTY
*				GROUP 3530	
*				CIRCUIT CARD ASSEMBLY,	FIG. 75C
*				VIDEO DOWNLINK/UPLINK	
*				8521307-905 (07187)	
* 1	PADZZ	81349	JANTX1N5619	SEMICONDUCTOR DEVIC	3
* 2	PADZZ	81349	JANTX1N5711-1	SEMICONDUCTOR DEVIC	2
* 3	PADZZ	81349	M39014/22-3794	CAPACITOR FIXED,CER	75
* 4	PADZZ	81349	M39014/22-3758	CAPACITOR FIXED,CER	2
* 5	PADZZ	81349	M39003/01-7204	CAPACITOR FIXED,ELE	5
* 6	PADZZ	81349	M39014/22-3672	CAPACITOR FIXED,CER	2
* 7	PADZZ	81349	M39014/22-3776	CAPACITOR FIXED,CER	1
* 8	PADZZ	81349	M39003/01-8108	CAPACITOR FIXED,ELE	2
* 9	PADZZ	81349	M39014/22-3757	CAPACITOR FIXED,CER	2
* 10	PADZZ	07187	8500182-58	CONNECTOR,RECEPTACL	1
* 11	PADZZ	14933	86102-15-E-14	CONNECTOR	1
* 12	PADZZ	81349	JANTXV2N2907A	TRANSISTOR	1
* 13	PADZZ	81349	JAN2N3700	TRANSISTOR	3
* 14	PADZZ	81349	JANTX2N6796	TRANSISTOR	2
* 15	PADZZ	81349	RLR05C2003FS	RESISTOR FIXED,FILM	1
* 16	PADZZ	81349	RLR05C3321FS	RESISTOR FIXED,FILM	1
* 17	PADZZ	81349	RLR05C4750FS	RESISTOR FIXED,FILM	1
* 18	PADZZ	81349	RLR05C3161FS	RESISTOR FIXED,FILM	1
* 19	PADZZ	81349	RLR05C1002FS	RESISTOR FIXED,FILM	3
* 20	PADZZ	81349	RLR05C51R1FS	RESISTOR FIXED,FILM	3
* 21	PADZZ	81349	RLR05C1001FS	RESISTOR FIXED,FILM	10
* 22	PADZZ	81349	RLR05C3652FS	RESISTOR FIXED,FILM	1
* 23	PADZZ	81349	RLR05C1003FS	RESISTOR FIXED,FILM	1
* 24	PADZZ	81349	RLR05C4323FS	RESISTOR FIXED,FILM	1
* 25	PADZZ	81349	RLR05C4990FS	RESISTOR FIXED,FILM	2
* 26	PADZZ	67268	5962-9461109HTX	MICROCIRCUIT,DIGITA	2
* 27	PADZZ	67268	5962-3826707MTA	MICROCIRCUIT,MEMORY	2
* 28	PADZZ	81349	M38510/11906BCA	MICROCIRCUIT LINEAR	1
* 29	PADZZ	81349	M8340102M1002GA	RESISTOR NETWORK,FI	1
* 30	PADZZ	81349	M8340109M1003GC	RESISTOR NETWORK,FI	1
* 31	PADZZ	67268	7703405XA	MICROCIRCUIT LINEAR	1
* 32	PADZZ	67268	5962-8780201RA	MICROCIRCUIT DIGITA	1
* 33	PADZZ	67268	5962-8688002QA	MICROCIRCUIT LINEAR	1
* 34	PADZZ	07187	FW8523276-102	FIRMWARE,MICROCIRCU	1
* 35	PADZZ	81349	M39016/11-036P	RELAY ELECTROMAGNET	2
* 36	PADZZ	67268	5962-8996101EA	MICROCIRCUIT LINEAR	3
* 37	PADZZ	07187	8521847-13	MICROCIRCUIT	1
* 38	PADZZ	81349	M8340109M5101GC	RESISTOR NETWORK,FI	13
* 39	PADZZ	67268	5962-8874601XA	MICROCIRCUIT LINEAR	1
* 40	PADZZ	67268	5962-8687901EA	MICROCIRCUIT LINEAR	1
* 41	PADZZ	81349	M8340109M2002GC	RESISTOR NETWORK,FI	1
* 42	PADZZ	67268	5962-9073102MEX	MICROCIRCUIT LINEAR	1
* 43	PADZZ	67268	5962-9218601MRA	MICROCIRCUIT DIGITA	7
* 44	PADZZ	67268	5962-9052502MQX	MICROCIRCUIT DIGITA	1
* 45	PADZZ	67268	5962-8765601RA	MICROCIRCUIT DIGITA	3
* 46	PADZZ	81349	M38510/33001BCA	MICROCIRCUIT DIGITA	1

SECTION II

TM 1-1427-779-23P C11

(1) ITEM NO.	(2) SMR CODE	(3) FSCM	(4) PART NUMBER	(5) DESCRIPTION/USABLE ON CODES	(6) QTY
* 47	PADZZ	07187	FW8523277-100	FIRMWARE MICROCIRCU	1
* 48	PADZZ	67268	5962-9318801MRX	MICROCIRCUIT DIGITA	1
* 49	PADZZ	07187	FW8523275-101	FIRMWARE, MICROCIRCU	1
* 50	PADZZ	81349	M55310/16-B41A0M	OSCILLATOR, CRYSTAL	1
* 51	PADZZ	81349	M38510/34101BCA	MICROCIRCUIT DIGITA	1
* 52	PADZZ	67268	5962-9161706MXX	MICROCIRCUIT	1
* 53	PADZZ	81349	M55310/16-B21A1M	OSCILLATOR CRYSTAL	1
* 54	PADZZ	81349	M55310/16-B21A2M	OSCILLATOR CRYSTAL	1
* 55	PADZZ	67268	5962-9164001MEA	MICROCIRCUIT LINEAR	1
* 56	PADZZ	67268	5962-8987701EA	MICROCIRCUIT DIGITA	1
* 57	PADZZ	67268	5962-9163901MEA	MICROCIRCUIT LINEAR	1
* 58	PADZZ	67268	5962-8762901RA	MICROCIRCUIT DIGITA	2
* 59	PADZZ	81349	M8340102M51R0GA	RESISTOR NETWORK, FI	1
* 60	PADZZ	81349	JANTX1N5652A	SEMICONDUCTOR DEVIC	2
* 61	PADZZ	07187	8503778-9	HOLDER, ELECTRICAL C	2
* 62	PADZZ	96906	MS16535-27	RIVET, TUBULAR	2
* 63	PADZZ	07187	4005039	RETAINER-EJECTOR, EL	2
* 64	PADZZ	96906	MS20426AD2-4-5	RIVET, SOLID	4
* 65	PADZZ	58536	A-55485/02-009D	MOUNTING PAD, ELECTR	2

END OF FIGURE

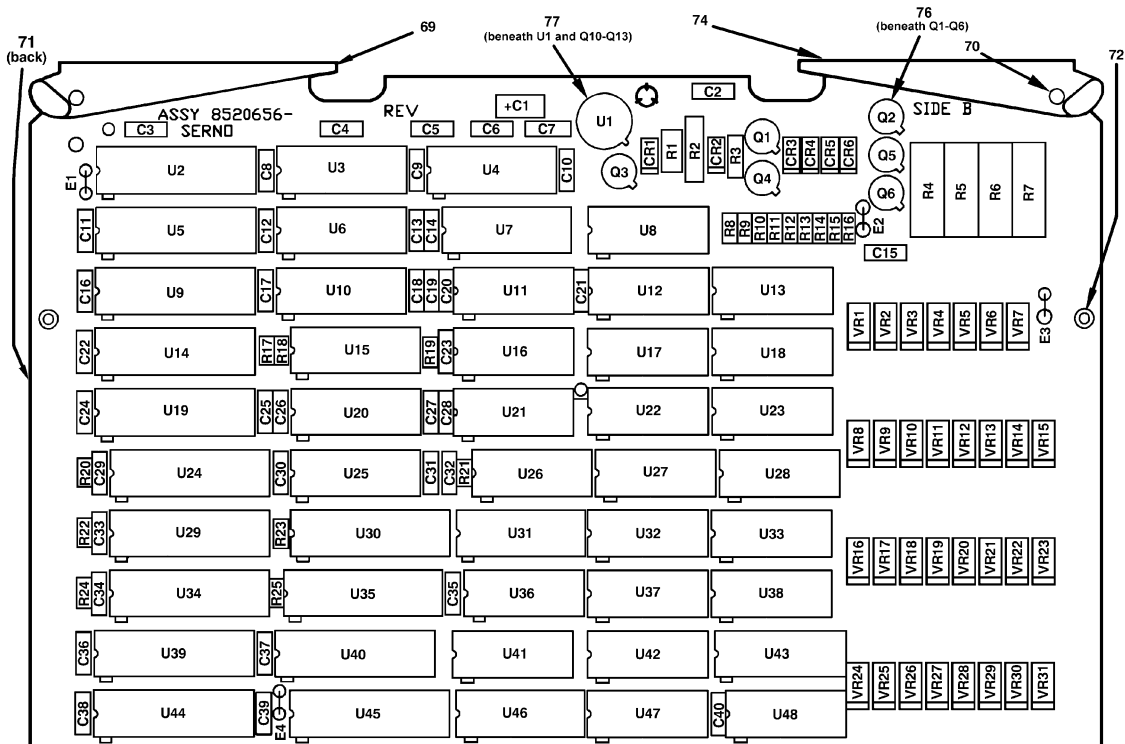

Figure 76. Circuit Card Assembly, Digital I/O
 (8520656-901) (Group 3600)
 (Sheet 1 of 3)

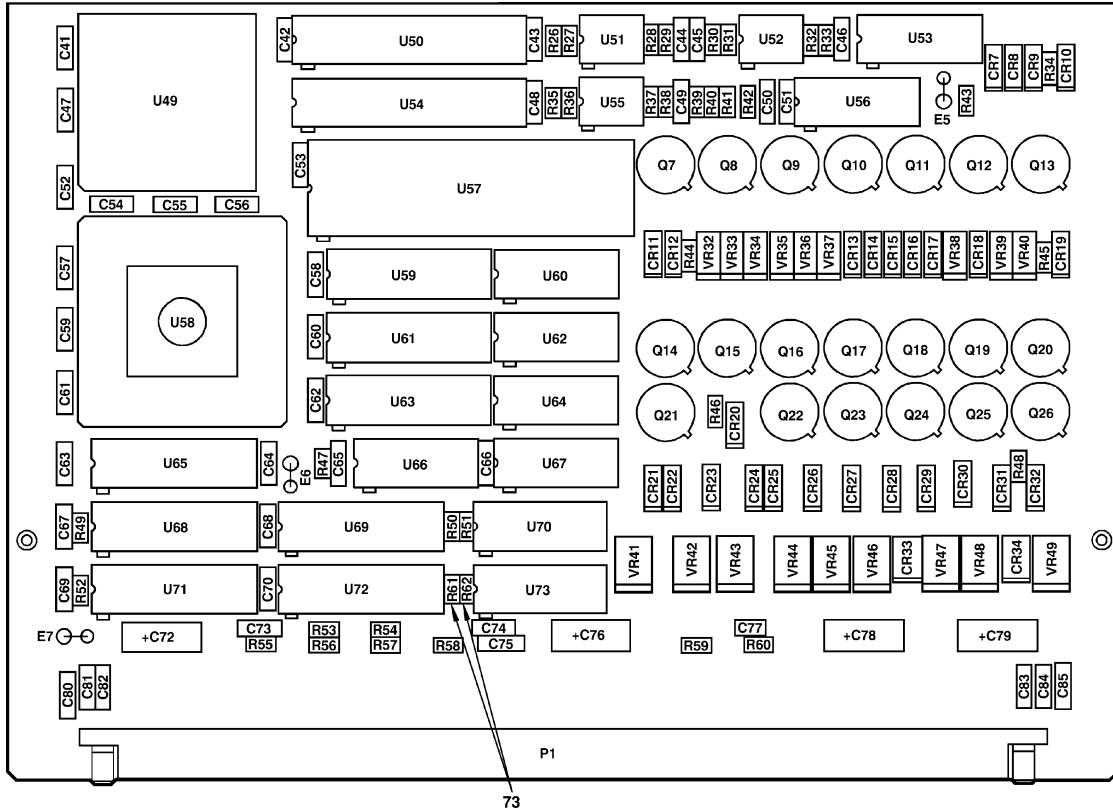

Figure 76. Circuit Card Assembly, Digital I/O
 (8520656-901) (Group 3600)
 (Sheet 2 of 3)

REF DES.	ITEM NO.	REF DES.	ITEM NO.	REF DES.	ITEM NO.	REF DES.	ITEM NO.
CR1		R12	21	U11	37	U61	60
THRU		R13	22	U12	38	U62	59
CR32	1	R14	23	U13	39	U63	60
CR33	2	R15	24	U14	33	U64	61
CR34	2	R16	23	U15	34	U65	36
C1	3	R17		U16	40	U66	62
C2	4	THRU		U17	38	U67	59
C3		R19	25	U18	41	U68	36
THRU		R20	24	U19	33	U69	63
C6	5	R21	26	U20	34	U70	64
C7	6	R22	27	U21	42	U71	36
C8		R23	27	U22	43	U72	63
THRU		R24	22	U23	41	U73	65
C70	5	R25	22	U24	44	VR1	
C72	7	R26	75	U25	34	THRU	
C73	4	R27	28	U26	45	VR31	66
C74	4	R28	29	U27	46	VR32	
C75	6	R29	24	U28	41	THRU	
C76	8	R30	75	U29	44	VR40	67
C77	9	R31	28	U30	33	VR41	
C78	10	R32	29	U31	47	THRU	
C79	7	R33	24	U32	48	VR49	68
C80	6	R34	22	U33	43		
C81		R35		U34	36		
THRU		THRU		U35	33		
C84	4	R42	29	U36	42		
C85	6	R43		U37	46		
E1		THRU		U38	43		
THRU		R46	22	U39	36		
E7	11	R47	24	U40	33		
P1	12	R48	22	U41	45		
Q1	13	R49	24	U42	43		
Q2	13	R50	23	U43	49		
Q3	14	R51	31	U44	36		
Q4	15	R52		U45	33		
Q5	15	THRU		U46	47		
Q6	13	R59	24	U47	48		
Q7		R60	22	U48	43		
THRU		R61	30	U49	50		
Q26	16	R62	30	U50	51		
R1	17	U1	32	U51	52		
R2	18	U2	33	U52	52		
R3	19	U3	34	U53	53		
R4		U4	34	U54	51		
THRU		U5	33	U55	54		
R7	20	U6	34	U56	55		
R8	21	U7	34	U57	56		
R9	22	U8	35	U58	57		
R10	23	U9	36	U59	58		
R11	23	U10	34	U60	59		

Figure 76. Circuit Card Assembly, Digital I/O
 (8520656-901) (Group 3600)
 (Sheet 3 of 3)

SECTION II

TM 1-1427-779-23P C08

(1) ITEM NO.	(2) SMR CODE	(3) FSCM	(4) PART NUMBER	(5) DESCRIPTION/USABLE ON CODES	(6) QTY
				GROUP 3600	FIG. 76
				CIRCUIT CARD ASSEMBLY,	
				DIGITAL I/O	
				8520656-901 (07187)	
1	PADZZ	81349	JANTX1N5619	SEMICONDUCTOR DEVIC	32
2	PADZZ	81349	JANTX1N5552	SEMICONDUCTOR DEVIC	2
3	PADZZ	81349	M39003/01-8034	CAPACITOR, FIXED ELE	1
4	PADZZ	81349	M39014/22-3776	CAPACITOR, FIXED CER	7
5	PADZZ	81349	M39014/22-3794	CAPACITOR, FIXED CER	67
6	PADZZ	81349	M39014/02-1419V	CAPACITOR, FIXED CER	4
7	PADZZ	81349	M39003/01-8108	CAPACITOR, FIXED ELE	2
8	PADZZ	81349	M39003/01-8032	CAPACITOR, FIXED ELE	1
9	PADZZ	81349	M39014/01-1553	CAPACITOR, FIXED, CER	1
10	PADZZ	81349	M39003/01-8375	CAPACITOR, FIXED, ELE	1
11	PADZZ	07187	8520008	PIN, GROUND	7
12	PADZZ	07187	8500182-46	CONNECTOR, RECEPTACL	1
13	PADZZ	81349	JANTX2N3700	TRANSISTOR	3
14	PADZZ	81349	JANTX2N2946A	TRANSISTOR	1
15	PADZZ	81349	JANTXV2N2907A	TRANSISTOR	2
16	PADZZ	81349	JANTX2N6796	TRANSISTOR	20
17	PADZZ	81349	RNC55H1212FS	RESISTOR FIXED, FILM	1
18	PADZZ	81349	RWR80S3011FS	RESISTOR FIXED, WIRE	1
19	PADZZ	81349	RLR07C1002FS	RESISTOR FIXED, FILM	1
20	PADZZ	81349	RWR89S5110FS	RESISTOR FIXED, WIRE	4
21	PADZZ	81349	RLR05C1502FS	RESISTOR FIXED, FILM	2
22	PADZZ	81349	RLR05C1002FS	RESISTOR FIXED, FILM	11
* 23	PADZZ	81349	RLR05C3011FS	RESISTOR FIXED, FILM	5
24	PADZZ	81349	RLR05C5111FS	RESISTOR FIXED, FILM	14
* 25	PADZZ	81349	RLR05C2001FS	RESISTOR FIXED, FILM	3
26	PADZZ	81349	RLR05C8200FR	RESISTOR FIXED, FILM	1
27	PADZZ	81349	RLR05C1302FR	RESISTOR FIXED, FILM	2
28	PADZZ	81349	RLR05C1001FS	RESISTOR FIXED, FILM	2
* 29	PADZZ	81349	RLR05C1003FS	RESISTOR FIXED, FILM	10
30	PADZZ	81349	RLR05C5600GS	RESISTOR FIXED, FILM	2
31	PADZZ	81349	RLR05C1300FS	RESISTOR FIXED, FILM	1
32	PADZZ	67268	5962-8874601XA	MICROCIRCUIT, LINEAR	1
33	PADZZ	67268	5962-8973501RA	MICROCIRCUIT, DIGITA	8
34	PADZZ	67268	5962-9073102MEX	MICROCIRCUIT, LINEAR	8
35	PADZZ	81349	M8340101M2001GB	RESISTOR NETWORK, FI	1
36	PADZZ	67268	5962-9218601MRA	MICROCIRCUIT, DIGITA	7
37	PADZZ	81349	M8340101M5113FB	RESISTOR NETWORK, FI	1
38	PADZZ	81349	M8340101M1503GA	RESISTOR NETWORK, FI	2
39	PADZZ	81349	M8340101M2001GA	RESISTOR NETWORK, FI	1
40	PADZZ	81349	M8340101M1003GA	RESISTOR NETWORK, FI	1
41	PADZZ	81349	JANTX2N6987	SEMICONDUCTOR DEVIC	3
42	PADZZ	81349	M8340101M4303GB	RESISTOR NETWORK, FI	2
43	PADZZ	81349	JANTX2N6989	SEMICONDUCTOR DEVIC	5
44	PADZZ	67268	5962-9217601MRX	MICROCIRCUIT, DIGITA	2
45	PADZZ	81349	M8340101M2002GB	RESISTOR NETWORK, FI	2

SECTION II

TM 1-1427-779-23P C08

(1) ITEM NO.	(2) SMR CODE	(3) FSCM	(4) PART NUMBER	(5) DESCRIPTION/USABLE ON CODES	(6) QTY
46	PADZZ	81349	M8340101M1001GA	RESISTOR NETWORK,FI	2
47	PADZZ	81349	M8340102M1003GA	RESISTOR NETWORK,FI	2
48	PADZZ	81349	M8340101M3001GB	RESISTOR NETWORK,FI	2
49	PADZZ	81349	M8340102M1001GA	RESISTOR NETWORK,FI	1
50	PADZZ	07187	FW8521467-102	FIRMWARE,MICROCIRCU	1
51	PADZZ	67268	5962-8855206UA	MICROCIRCUIT MEMORY	2
52	PADZZ	81349	M38510/10304BPA	MICROCIRCUIT LINEAR	2
53	PADZZ	81349	M8340101M1002GB	RESISTOR NETWORK,FI	1
54	PADZZ	67268	5962-8876001PA	MICROCIRCUIT LINEAR	1
55	PADZZ	67268	5962-9218301MCA	MICROCIRCUIT DIGITA	1
56	PADZZ	67268	5962-9052502MQX	MICROCIRCUIT DIGITA	1
* 57	PADZZ	07187	FW8521466-102	FIRMWARE,MICROCIRCU	1
* 58	PADZZ	67268	5962-9221602MRX	MICROCIRCUIT DIGITA	1
59	PADZZ	81349	M8340101M5101GA	RESISTOR NETWORK,FI	3
60	PADZZ	67268	5962-8763101RA	MICROCIRCUIT DIGITA	2
61	PADZZ	81349	M8340101M1002GA	RESISTOR NETWORK,FI	1
62	PADZZ	67268	5962-9093701MCA	MICROCIRCUIT DIGITA	1
63	PADZZ	67268	5962-9218701MRA	MICROCIRCUIT DIGITA	2
64	PADZZ	67268	5962-9164001MRX	MICROCIRCUIT DIGITA	1
65	PADZZ	67268	5962-9163901MEA	MICROCIRCUIT LINEAR	1
66	PADZZ	81349	JANTX1N4972	SEMICONDUCTOR DEVIC	31
67	PADZZ	81349	JANTX1N4980	SEMICONDUCTOR DEVIC	9
68	PADZZ	81349	JANTX1N5652A	SEMICONDUCTOR DEVIC	9
69	PADZZ	07187	8515242-1	EXTRACTOR, ELECTRIC	1
70	PADZZ	96906	MS16535-27	RIVET, TUBULAR	2
71	PADZZ	07187	8503778-9	HOLDER,ELECTRICAL C	2
72	PADZZ	96906	MS20426AD2-4-5	RIVET, SOLID	4
73	PADZZ	07187	4035447-39	INSULATOR DISK	13
74	PADZZ	07187	8515242-2	EXTRACTOR, ELECTRIC	1
75	PADZZ	81349	RLR05C4641FS	RESISTOR FIXED,FILM	2
* 76	PADZZ	58536	A-55485/01-040D	MOUNTING PAD,ELECTR	6
* 77	PADZZ	58536	A-55485/02-009D	MOUNTING PAD,ELECTR	5

END OF FIGURE

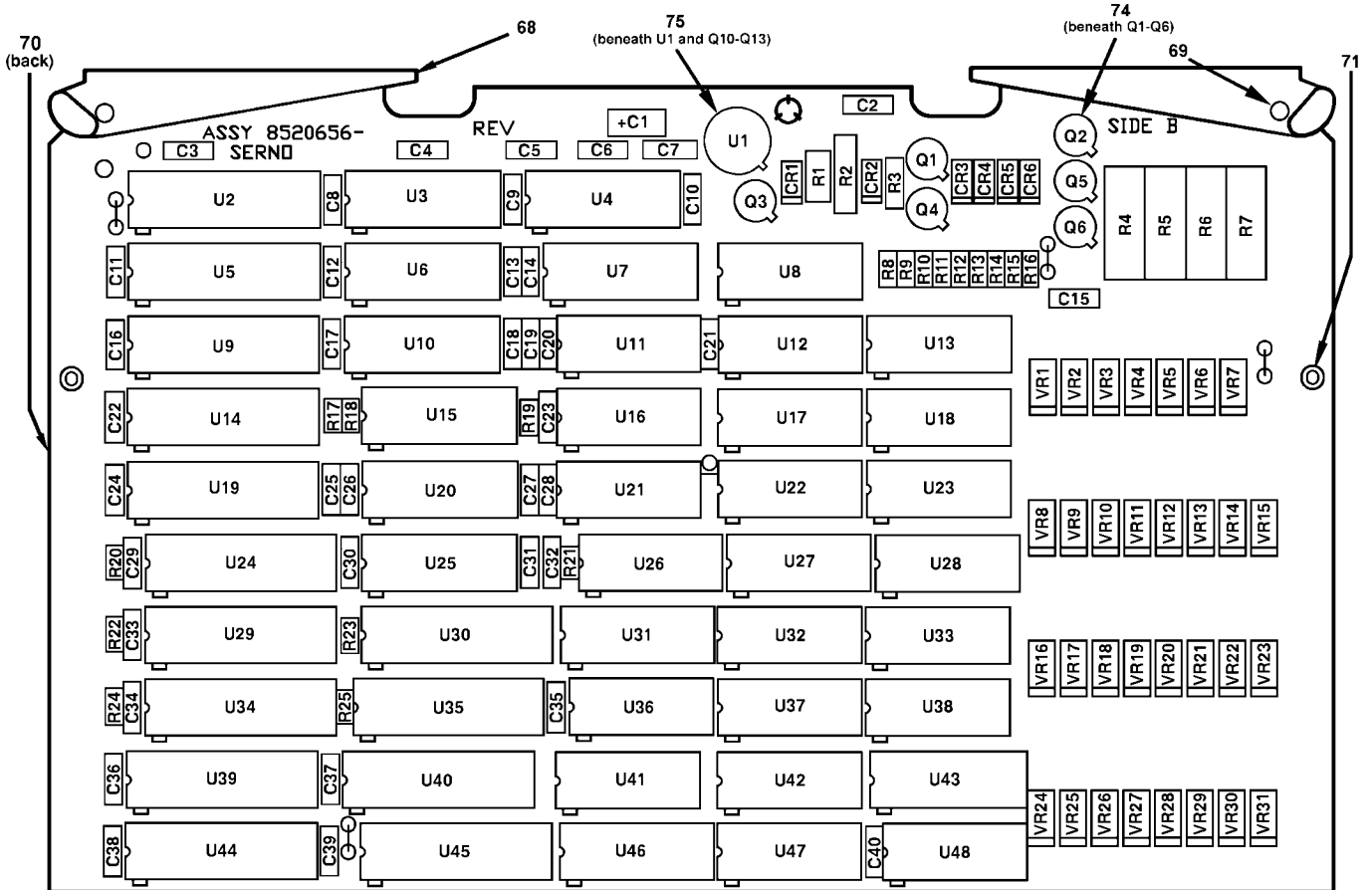

Figure 76A. Circuit Card Assembly, Digital I/O
 (8520656-902) (Group 3610)
 (Sheet 1 of 3)

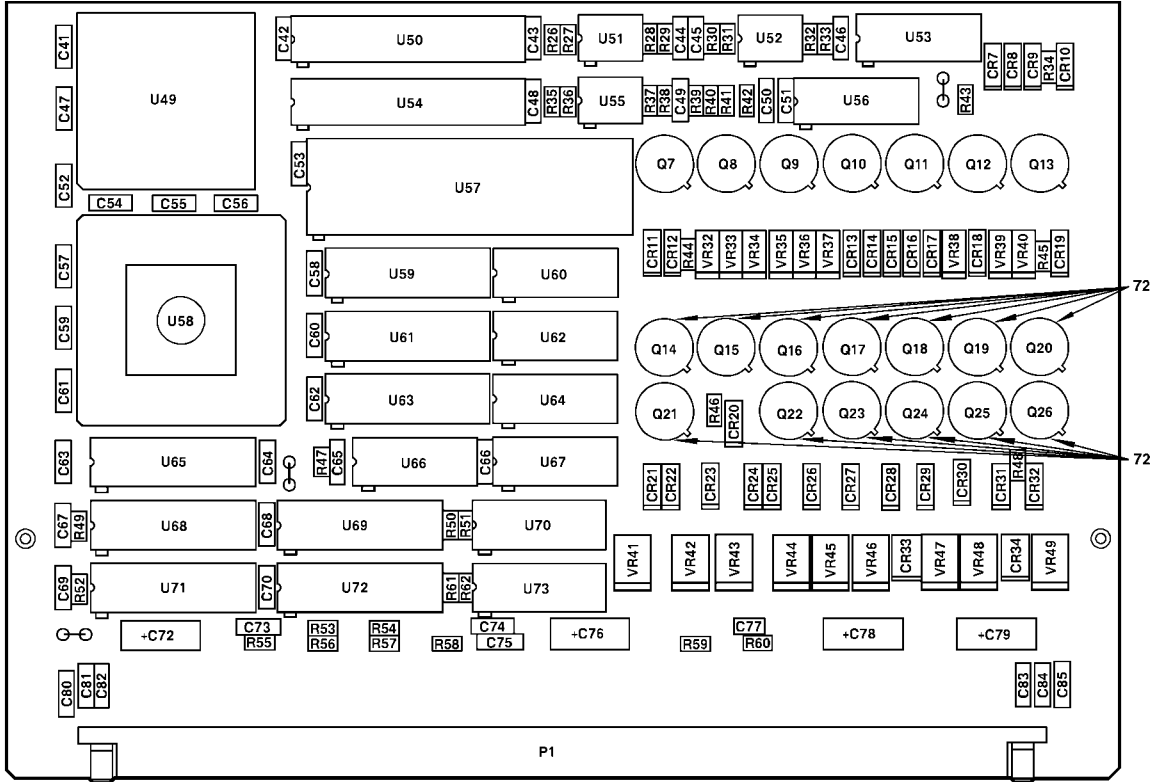

Figure 76A. Circuit Card Assembly, Digital I/O
 (8520656-902) (Group 3610)
 (Sheet 2 of 3)

REF DES.	ITEM NO.	REF DES.	ITEM NO.	REF DES.	ITEM NO.	REF DES.	ITEM NO.
CR1		R15	23	U14	32	U64	60
THRU		R16	22	U15	33	U65	35
CR32	1	R17		U16	39	U66	61
CR33	2	THRU		U17	37	U67	58
CR34	2	R19	24	U18	40	U68	35
C1	3	R20	23	U19	32	U69	62
C2	4	R21	25	U20	33	U70	63
C3		R22	26	U21	41	U71	35
THRU		R23	26	U22	42	U72	62
C6	5	R24	21	U23	40	U73	64
C7	6	R25	21	U24	42	VR1	
C8		R26	73	U25	32	THRU	
THRU		R27	27	U26	43	VR31	65
C70	5	R28	28	U27	44	VR32	
C72	7	R29	23	U28	40	THRU	
C73	4	R30	73	U29	43	VR40	66
C74	4	R31	27	U30	32	VR41	
C75	6	R32	28	U31	46	THRU	
C76	8	R33	23	U32	47	VR49	67
C77	9	R34	21	U33	42		
C78	10	R35		U34	35		
C79	7	THRU		U35	32		
C80	6	R42	28	U36	41		
C81		R43		U37	45		
THRU		THRU		U38	42		
C84	4	R46	21	U39	35		
C85	6	R47	23	U40	32		
P1	11	R48	21	U41	44		
Q1	12	R49	23	U42	42		
Q2	12	R50	22	U43	48		
Q3	13	R51	30	U44	35		
Q4	14	R52		U45	32		
Q5	14	THRU		U46	46		
Q6	12	R59	23	U47	47		
Q7		R60	21	U48	42		
THRU		R61	29	U49	49		
Q26	15	R62	29	U50	50		
R1	16	U1	31	U51	51		
R2	17	U2	32	U52	51		
R3	18	U3	33	U53	52		
R4		U4	33	U54	50		
THRU		U5	32	U55	53		
R7	19	U6	33	U56	54		
R8	20	U7	33	U57	55		
R9	21	U8	34	U58	56		
R10	22	U9	35	U59	57		
R11	22	U10	33	U60	58		
R12	20	U11	36	U61	59		
R13	21	U12	37	U62	58		
R14	22	U13	38	U63	59		

Figure 76A. Circuit Card Assembly, Digital I/O
 (8520656-902) (Group 3610)
 (Sheet 3 of 3)

SECTION II

TM 1-1427-779-23P C11

(1) ITEM NO.	(2) SMR CODE	(3) FSCM	(4) PART NUMBER	(5) DESCRIPTION/USABLE ON CODES	(6) QTY
*				GROUP 3610	
*				CIRCUIT CARD ASSEMBLY,	FIG. 76A
*				DIGITAL I/O	
*				8520656-902 (07187)	
* 1	PADZZ	81349	JANTX1N5619	SEMICONDUCTOR DEVIC	32
* 2	PADZZ	81349	JANTX1N5552	SEMICONDUCTOR DEVIC	2
* 3	PADZZ	81349	M39003/01-8034	CAPACITOR, FIXED ELE	1
* 4	PADZZ	81349	M39014/22-3776	CAPACITOR, FIXED CER	7
* 5	PADZZ	81349	M39014/22-3794	CAPACITOR, FIXED CER	67
* 6	PADZZ	81349	M39014/02-1419V	CAPACITOR, FIXED CER	4
* 7	PADZZ	81349	M39003/01-8108	CAPACITOR, FIXED ELE	2
* 8	PADZZ	81349	M39003/01-8032	CAPACITOR, FIXED ELE	1
* 9	PADZZ	81349	M39014/01-1553	CAPACITOR, FIXED, CER	1
* 10	PADZZ	81349	M39003/01-8375	CAPACITOR, FIXED, ELE	1
* 11	PADZZ	07187	8500182-46	CONNECTOR, RECEPTACL	1
* 12	PADZZ	81349	JANTX2N3700	TRANSISTOR	3
* 13	PADZZ	81349	JANTX2N2946A	TRANSISTOR	1
* 14	PADZZ	81349	JANTXV2N2907A	TRANSISTOR	2
* 15	PADZZ	81349	JANTX2N6796	TRANSISTOR	20
* 16	PADZZ	81349	RNC55H1212FS	RESISTOR FIXED, FILM	1
* 17	PADZZ	81349	RWR80S3011FS	RESISTOR FIXED, WIRE	1
* 18	PADZZ	81349	RLR07C1002FS	RESISTOR FIXED, FILM	1
* 19	PADZZ	81349	RWR89S5110FS	RESISTOR FIXED, WIRE	4
* 20	PADZZ	81349	RLR05C1502FS	RESISTOR FIXED, FILM	2
* 21	PADZZ	81349	RLR05C1002FS	RESISTOR FIXED, FILM	11
* 22	PADZZ	81349	RLR05C3011FS	RESISTOR FIXED, FILM	5
* 23	PADZZ	81349	RLR05C5111FS	RESISTOR FIXED, FILM	14
* 24	PADZZ	81349	RLR05C2001FS	RESISTOR FIXED, FILM	3
* 25	PADZZ	81349	RLR05C8200FR	RESISTOR FIXED, FILM	1
* 26	PADZZ	81349	RLR05C1302FR	RESISTOR FIXED, FILM	2
* 27	PADZZ	81349	RLR05C1001FS	RESISTOR FIXED, FILM	2
* 28	PADZZ	81349	RLR05C1003FS	RESISTOR FIXED, FILM	10
* 29	PADZZ	81349	RLR05C5600GS	RESISTOR FIXED, FILM	2
* 30	PADZZ	81349	RLR05C1300FS	RESISTOR FIXED, FILM	1
* 31	PADZZ	67268	5962-8874601XA	MICROCIRCUIT, LINEAR	1
* 32	PADZZ	67268	5962-8973501RA	MICROCIRCUIT, DIGITA	8
* 33	PADZZ	67268	5962-9073102MEX	MICROCIRCUIT, LINEAR	8
* 34	PADZZ	81349	M8340101M2001GB	RESISTOR NETWORK, FI	1
* 35	PADZZ	67268	5962-9218601MRA	MICROCIRCUIT, DIGITA	7
* 36	PADZZ	81349	M8340101M5113FB	RESISTOR NETWORK, FI	1
* 37	PADZZ	81349	M8340101M1503GA	RESISTOR NETWORK, FI	2
* 38	PADZZ	81349	M8340101M2001GA	RESISTOR NETWORK, FI	1
* 39	PADZZ	81349	M8340101M1003GA	RESISTOR NETWORK, FI	1
* 40	PADZZ	81349	JANTX2N6987	SEMICONDUCTOR DEVIC	3
* 41	PADZZ	81349	M8340101M4303GB	RESISTOR NETWORK, FI	2
* 42	PADZZ	81349	JANTX2N6989	SEMICONDUCTOR DEVIC	5
* 43	PADZZ	67268	5962-9217601MRX	MICROCIRCUIT, DIGITA	2
* 44	PADZZ	81349	M8340101M2002GB	RESISTOR NETWORK, FI	2
* 45	PADZZ	81349	M8340101M1001GA	RESISTOR NETWORK, FI	2

SECTION II

TM 1-1427-779-23P C11

(1) ITEM NO.	(2) SMR CODE	(3) FSCM	(4) PART NUMBER	(5) DESCRIPTION/USABLE ON CODES	(6) QTY
* 46	PADZZ	81349	M8340102M1003GA	RESISTOR NETWORK,FI	2
* 47	PADZZ	81349	M8340101M3001GB	RESISTOR NETWORK,FI	2
* 48	PADZZ	81349	M8340102M1001GA	RESISTOR NETWORK,FI	1
* 49	PADZZ	07187	FW8521467-102	FIRMWARE,MICROCIRCU	1
* 50	PADZZ	67268	5962-8855206UA	MICROCIRCUIT MEMORY	2
* 51	PADZZ	81349	M38510/10304BPA	MICROCIRCUIT LINEAR	2
* 52	PADZZ	81349	M8340101M1002GB	RESISTOR NETWORK,FI	1
* 53	PADZZ	67268	5962-8876001PA	MICROCIRCUIT LINEAR	1
* 54	PADZZ	67268	5962-9218301MCA	MICROCIRCUIT DIGITA	1
* 55	PADZZ	67268	5962-9052502MQX	MICROCIRCUIT DIGITA	1
* 56	PADZZ	07187	FW8521466-102	FIRMWARE,MICROCIRCU	1
* 57	PADZZ	67268	5962-9221602MRX	MICROCIRCUIT DIGITA	1
* 58	PADZZ	81349	M8340101M5101GA	RESISTOR NETWORK,FI	3
* 59	PADZZ	67268	5962-8763101RA	MICROCIRCUIT DIGITA	2
* 60	PADZZ	81349	M8340101M1002GA	RESISTOR NETWORK,FI	1
* 61	PADZZ	67268	5962-9093701MCA	MICROCIRCUIT DIGITA	1
* 62	PADZZ	67268	5962-9218701MRA	MICROCIRCUIT DIGITA	2
* 63	PADZZ	67268	5962-9164001MRX	MICROCIRCUIT DIGITA	1
* 64	PADZZ	67268	5962-9163901MEA	MICROCIRCUIT LINEAR	1
* 65	PADZZ	81349	JANTX1N4972	SEMICONDUCTOR DEVIC	31
* 66	PADZZ	81349	JANTX1N4980	SEMICONDUCTOR DEVIC	9
* 67	PADZZ	81349	JANTX1N5652A	SEMICONDUCTOR DEVIC	9
* 68	PADZZ	07187	4005039	RETAINER-EJECTOR,EL	2
* 69	PADZZ	96906	MS16535-27	RIVET, TUBULAR	2
* 70	PADZZ	07187	8503778-9	HOLDER,ELECTRICAL C	2
* 71	PADZZ	96906	MS20426AD2-4-5	RIVET, SOLID	4
* 72	PADZZ	07187	4035447-39	INSULATOR DISK	13
* 73	PADZZ	81349	RLR05C4641FS	RESISTOR FIXED,FILM	2
* 74	PADZZ	58536	A-55485/01-040D	MOUNTING PAD,ELECTR	6
* 75	PADZZ	58536	A-55485/02-009D	MOUNTING PAD,ELECTR	5

*

END OF FIGURE

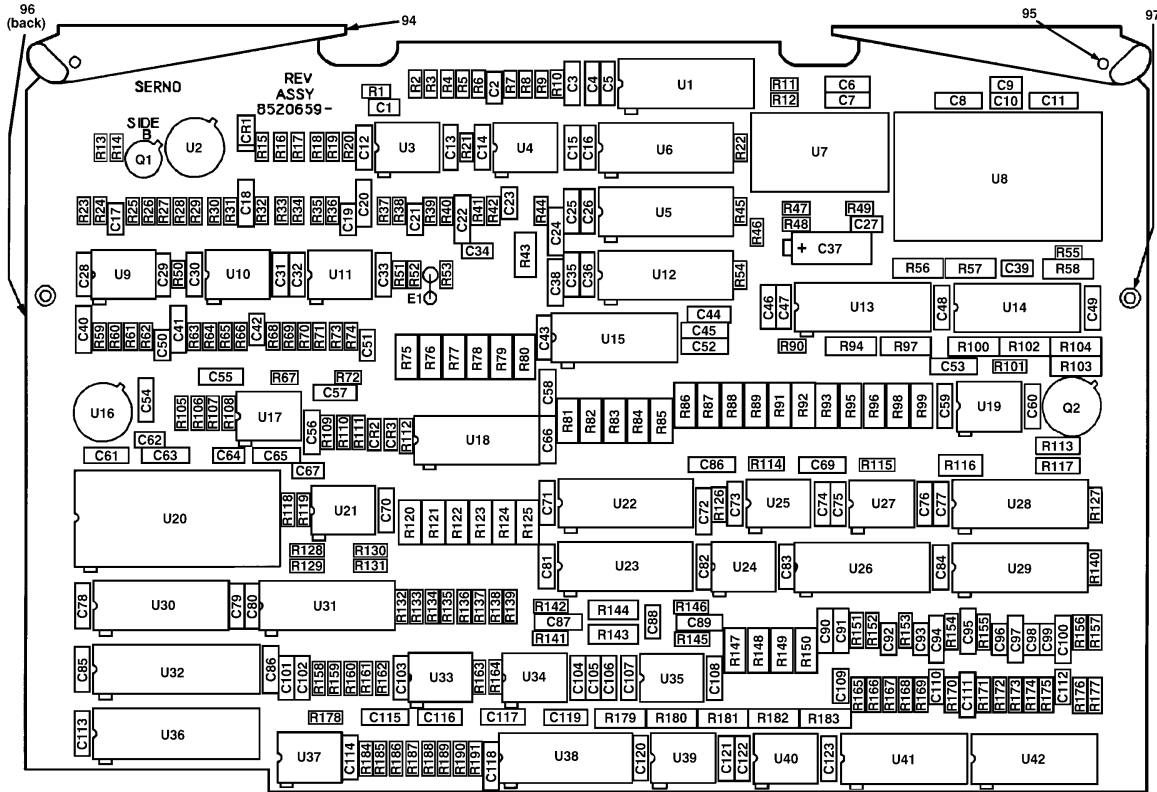

Figure 77. Circuit Card Assembly, Analog I/O
(8520659) (Group 3700)
(Sheet 1 of 5)

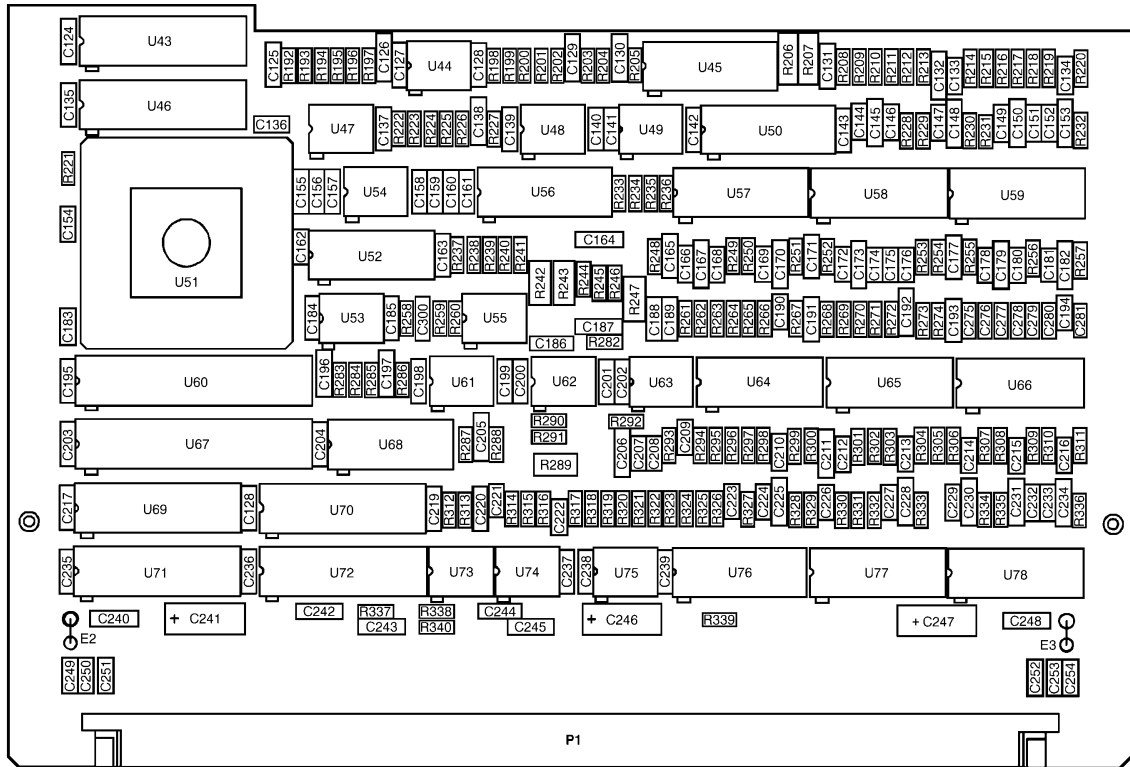

Figure 77. Circuit Card Assembly, Analog I/O
 (8520659) (Group 3700)
 (Sheet 2 of 5)

REF DES.	ITEM NO.	REF DES.	ITEM NO.	REF DES.	ITEM NO.	REF DES.	ITEM NO.
CR1	1	C58	8	C128	4	C185	4
CR2	2	C59		C129	5	C186	6
CR3	2	THRU		C130	5	C187	12
C1	3	C61	4	C131	4	C188	4
C2	3	C62	6	C132	8	C189	4
C3		C63	5	C133	6	C190	6
THRU		C64	6	C134	6	C191	4
C7	4	C65	5	C135	4	C192	8
C8	5	C66	8	C136	6	C193	4
C9	6	C67	6	C137	4	C194	6
C10	6	C68	10	C138	5	C195	4
C11	5	C69	10	C139		C196	13
C12		C70	4	THRU		C197	14
THRU		C71	4	C143	4	C198	
C16	4	C72	10	C144	6	THRU	
C17	3	C73		C145	8	C204	4
C18	5	THRU		C146	6	C205	5
C19	3	C85	4	C147	6	C206	12
C20	7	C86	5	C148	8	C207	
C21	6	C87	5	C149	6	THRU	
C22	7	C88	6	C150	8	C209	15
C23	6	C89	9	C151	6	C210	6
C24	8	C90	4	C152	6	C211	8
C25	4	C91	4	C153	8	C212	
C26	4	C92	6	C154	6	THRU	
C27	6	C93	6	C155		C216	6
C28		C94	8	THRU		C217	
THRU		C95	4	C161	4	THRU	
C33	4	C96	6	C162	11	C220	4
C34	6	C97	8	C163	4	C221	
C35	4	C98	6	C164	5	THRU	
C36	4	C99	6	C165	4	C223	15
C37	9	C100	8	C166	6	C224	6
C38	8	C101		C167	8	C225	8
C39	6	THRU		C168	6	C226	6
C40	5	C108	4	C169	6	C227	6
C41	5	C109	6	C170	8	C228	8
C42	3	C110	6	C171	4	C229	6
C43	4	C111	4	C172	6	C230	8
C44	4	C112	6	C173	8	C231	8
C45	8	C113	4	C174		C232	6
C46		C114	4	THRU		C233	6
THRU		C115	5	C176	6	C234	8
C49	4	C116	4	C177	4	C235	
C50	6	C117	4	C178	6	THRU	
C51	6	C118	5	C179	8	C239	4
C52	8	C119		C180	6	C240	5
C53	10	THRU		C181	6	C241	16
C54		C125	4	C182	8	C242	13
THRU		C126	5	C183	6	C243	5
C57	4	C127	4	C184	4	C244	4

Figure 77. Circuit Card Assembly, Analog I/O
 (8520659) (Group 3700)
 (Sheet 3 of 5)

REF DES.	ITEM NO.	REF DES.	ITEM NO.	REF DES.	ITEM NO.	REF DES.	ITEM NO.
C245	5	R37	26	R88	43	R140	31
C246	17	R38	30	R89	44	R141	55
C247	16	R39	30	R90	34	R142	55
C248	5	R40	34	R91	45	R143	37
C249	11	R41	26	R92	46	R144	37
C250		R42	34	R93	46	R145	26
THRU		R43	35	R94	47	R146	56
C253	6	R44		R95	45	R147	43
C254	11	THRU		R96	46	R148	44
C300	18	R46	30	R97	47	R149	43
E1		R47		R98	45	R150	44
THRU		THRU		R99	45	R151	56
E3	19	R49	31	R100	37	R152	56
P1	20	R50	26	R101	26	R153	57
Q1	21	R51	24	R102		R154	31
Q2	22	R52	33	THRU		R155	58
R1	23	R53	34	R104	37	R156	57
R2	24	R54	31	R105	48	R157	31
R3	25	R55	36	R106	26	R158	59
R4	26	R56	37	R107	30	R159	59
R5	26	R57	37	R108	49	R160	49
R6	23	R58	38	R109	26	R161	55
R7	27	R59		R110	50	R162	55
R8	28	THRU		R111	32	R163	49
R9	29	R61	30	R112	51	R164	54
R10	24	R62	34	R113	52	R165	56
R11		R63	30	R114	26	R166	56
THRU		R64	32	R115	26	R167	57
R14	30	R65	33	R116	46	R168	56
R15		R66	28	R117	52	R169	56
THRU		R67	30	R118	53	R170	31
R17	26	R68	24	R119	53	R171	60
R18	25	R69	39	R120		R172	
R19	27	R70	40	THRU		THRU	
R20	28	R71	26	R123	41	R175	56
R21	30	R72	34	R124	35	R176	57
R22	31	R73	30	R125	42	R177	31
R23	25	R74	30	R126	26	R178	49
R24	32	R75	41	R127	31	R179	
R25	33	R76	41	R128	53	THRU	
R26	28	R77	42	R129	53	R183	37
R27	24	R78	35	R130	48	R184	61
R28	29	R79	42	R131	30	R185	61
R29	26	R80	35	R132	54	R186	62
R30	25	R81	35	R133	49	R187	61
R31	30	R82	42	R134	54	R188	62
R32	26	R83	42	R135	49	R189	61
R33	25	R84	35	R136	55	R190	55
R34	29	R85	42	R137	55	R191	55
R35	28	R86	43	R138	54	R192	59
R36	32	R87	44	R139	49	R193	49

Figure 77. Circuit Card Assembly, Analog I/O
 (8520659) (Group 3700)
 (Sheet 4 of 5)

REF DES.	ITEM NO.	REF DES.	ITEM NO.	REF DES.	ITEM NO.	REF DES.	ITEM NO.
R194	49	R251	31	THRU		U30	73
R195	59	R252	57	R310	56	U31	84
R196	55	R253	57	R311	57	U32	85
R197	55	R254	31	R312	72	U33	75
R198	49	R255	57	R313	27	U34	75
R199	27	R256	57	R314		U35	98
R200	27	R257	31	THRU		U36	85
R201	49	R258	68	R317	71	U37	75
R202		R259	56	R318	68	U38	84
THRU		R260	31	R319	68	U39	98
R205	55	R261	57	R320		U40	98
R206	63	R262	57	THRU		U41	81
R207	37	R263	56	R323	71	U42	81
R208	31	R264	57	R324	68	U43	86
R209	31	R265	56	R325	68	U44	75
R210	56	R266	56	R326	71	U45	83
R211	56	R267	31	R327	71	U46	86
R212		R268	57	R328		U47	
THRU		R269		THRU		THRU	
R215	57	THRU		R336	57	U49	75
R216		R272	56	R337	70	U50	78
THRU		R273	57	R338	27	U51	87
R219	56	R274	31	R339	31	U52	88
R220	57	R275	57	U1	73	U53	89
R221	56	R276		U2	74	U54	75
R222	49	THRU		U3	75	U55	75
R223	27	R278	56	U4	75	U56	84
R224	49	R279	57	U5	73	U57	
R225	27	R280	56	U6	73	THRU	
R226	55	R281	31	U7	76	U59	78
R227	55	R282	67	U8	77	U60	90
R228		R283	69	U9		U61	
THRU		R284	56	THRU		THRU	
R232	57	R285	70	U11	75	U63	75
R233	49	R286	68	U12	73	U64	
R234	27	R287	55	U13	78	THRU	
R235	49	R288	55	U14	79	U66	81
R236	27	R289	44	U15	79	U67	90
R237	55	R290	66	U16	80	U68	91
R238	30	R291	67	U17	75	U69	86
R239	64	R292	67	U18	81	U70	92
R240	64	R293	71	U19	98	U71	86
R241	30	R294	71	U20	82	U72	92
R242	65	R295	68	U21	75	U73	
R243	44	R296	68	U22	73	THRU	
R244	55	R297		U23	83	U75	75
R245	66	THRU		U24	98	U76	
R246	67	R301	56	U25	98	THRU	
R247	65	R302	57	U26	78	U78	93
R248	30	R303	56	U27	98		
R249	56	R304	57	U28	78		
R250	57	R305		U29	78		

Figure 77. Circuit Card Assembly, Analog I/O
 (8520659) (Group 3700)
 (Sheet 5 of 5)

SECTION II

TM 1-1427-779-23P C11

(1) ITEM NO.	(2) SMR CODE	(3) FSCM	(4) PART NUMBER	(5) DESCRIPTION/USABLE ON CODES	(6) QTY
				GROUP 3700	FIG. 77
				CIRCUIT CARD ASSEMBLY,	
				ANALOG I/O	
				8520659-902 (07187)	
1	PADZZ	81349	JANTX1N5618	SEMICONDUCTOR DEVIC	1
2	PADZZ	81349	JANTX1N4148-1	SEMICONDUCTOR DEVIC	2
3	PADZZ	81349	M39014/01-1339V	CAPACITOR FIXED,CER	5
4	PADZZ	81349	M39014/22-3794	CAPACITOR FIXED,CER	116
5	PADZZ	81349	M39014/02-1419V	CAPACITOR FIXED,CER	21
6	PADZZ	81349	M39014/01-1593V	CAPACITOR FIXED,CER	61
7	PADZZ	81349	M39014/02-1360V	CAPACITOR FIXED,CER	2
8	PADZZ	81349	M39014/02-1358V	CAPACITOR FIXED,CER	17
9	PADZZ	81349	M39003/01-7204	CAPACITOR FIXED,ELE	1
10	PADZZ	81349	M39014/02-1418V	CAPACITOR FIXED,CER	5
11	PADZZ	81349	M39014/01-1575V	CAPACITOR FIXED,CER	3
12	PADZZ	81349	M39014/02-1417V	CAPACITOR FIXED,CER	2
13	PADZZ	81349	CCR06CG153FRV	CAPACITOR FIXED,CER	2
14	PADZZ	81349	CCR06CG432FRV	CAPACITOR FIXED,CER	1
15	PADZZ	81349	M39014/01-1592V	CAPACITOR FIXED,CER	6
16	PADZZ	81349	M39003/01-8108	CAPACITOR FIXED,ELE	2
17	PADZZ	81349	M39003/01-8032	CAPACITOR FIXED,ELE	1
18	PADZZ	81349	M39014/22-3776	CAPACITOR FIXED,CER	1
19	PADZZ	07187	8520008	PIN,GROUND	3
20	PADZZ	07187	8500182-44	CONNECTOR,RECEPTACL	1
21	PADZZ	81349	JANTX2N3700	TRANSISTOR	1
22	PADZZ	81349	JANTX2N3421S	TRANSISTOR	1
23	PADZZ	81349	RLR05C4642FS	RESISTOR FIXED,FILM	2
24	PADZZ	81349	RLR05C1212FS	RESISTOR FIXED,FILM	5
25	PADZZ	81349	RLR05C49R9FS	RESISTOR FIXED,FILM	5
26	PADZZ	81349	RLR05C2002FS	RESISTOR FIXED,FILM	18
27	PADZZ	81349	RLR05C2672FS	RESISTOR FIXED,FILM	10
28	PADZZ	81349	RLR05C4992FS	RESISTOR FIXED,FILM	5
29	PADZZ	81349	RLR05C2490FS	RESISTOR FIXED,FILM	3
30	PADZZ	81349	RLR05C1002FS	RESISTOR FIXED,FILM	23
31	PADZZ	81349	RLR05C5111FS	RESISTOR FIXED,FILM	22
32	PADZZ	81349	RLR05C1582FS	RESISTOR FIXED,FILM	4
33	PADZZ	81349	RLR05C2552FS	RESISTOR FIXED,FILM	3
34	PADZZ	81349	RLR05C2000FR	RESISTOR FIXED,FILM	5
* 35	PADZZ	81349	RNC55J4872DS	RESISTOR FIXED,FILM	6
36	PADZZ	81349	RLR05C4871FS	RESISTOR FIXED,FILM	1
37	PADZZ	81349	RNC90Y10K000TR	RESISTOR FIXED,FILM	14
38	PADZZ	81349	RNC90Y126R00BR	RESISTOR FIXED,FILM	1
39	PADZZ	81349	RLR05C1912FS	RESISTOR FIXED,FILM	1
40	PADZZ	81349	RLR05C6981FS	RESISTOR FIXED,FILM	1
* 41	PADZZ	81349	RNC55J2433DS	RESISTOR	6
* 42	PADZZ	81349	RNC55J8251DS	RESISTOR FIXED,FILM	6
* 43	PADZZ	81349	RNC55J4481DS	RESISTOR FIXED,FILM	4
* 44	PADZZ	81349	RNC55J2003DS	RESISTOR	6
45	PADZZ	81349	RNC55H9092BS	RESISTOR FIXED,FILM	4

SECTION II

TM 1-1427-779-23P C11

(1) ITEM NO.	(2) SMR CODE	(3) FSCM	(4) PART NUMBER	(5) DESCRIPTION/USABLE ON CODES	(6) QTY
* 46	PADZZ	81349	RNC55J3051BS	RESISTOR	4
47	PADZZ	81349	RNC90Y1K0000TR	RESISTOR FIXED,FILM	2
48	PADZZ	81349	RLR05C4991FS	RESISTOR FIXED,FILM	2
49	PADZZ	81349	RLR05C2492FS	RESISTOR FIXED,FILM	15
50	PADZZ	81349	RLR05C2612FS	RESISTOR FIXED,FILM	1
51	PADZZ	81349	RLR05C4752FS	RESISTOR FIXED,FILM	1
52	PADZZ	81349	RLR07C1300FS	RESISTOR FIXED,FILM	2
53	PADZZ	81349	RLR05C4022FS	RESISTOR FIXED,FILM	4
54	PADZZ	81349	RLR05C2613FS	RESISTOR FIXED,FILM	4
55	PADZZ	81349	RLR05C2001FS	RESISTOR FIXED,FILM	20
56	PADZZ	81349	RLR05C1001FS	RESISTOR FIXED,FILM	44
57	PADZZ	81349	RLR05C2212FS	RESISTOR FIXED,FILM	38
58	PADZZ	81349	RLR05C10R0FS	RESISTOR FIXED,FILM	1
59	PADZZ	81349	RLR05C1433FS	RESISTOR FIXED,FILM	4
60	PADZZ	81349	RLR05C3652FS	RESISTOR FIXED,FILM	1
61	PADZZ	81349	RLR05C1403FS	RESISTOR FIXED,FILM	4
62	PADZZ	81349	RLR05C8661FS	RESISTOR FIXED,FILM	2
63	PADZZ	81349	RNC90Y98R800TR	RESISTOR FIXED,FILM	1
64	PADZZ	81349	RLR05C6024FR	RESISTOR	2
65	PADZZ	81349	RNC55H2003BR	RESISTOR FIXED,FILM	2
* 66	PADZZ	81349	RNC50J2492BS	RESISTOR FIXED,FILM	2
67	PADZZ	81349	RNC50J4992BS	RESISTOR FIXED,FILM	4
68	PADZZ	81349	RLR05C1003FS	RESISTOR FIXED,FILM	8
69	PADZZ	81349	RLR05C2942FR	RESISTOR FIXED,FILM	1
70	PADZZ	81349	RLR05C2052FS	RESISTOR FIXED,FILM	2
71	PADZZ	81349	RLR05C2003FS	RESISTOR FIXED,FILM	12
72	PADZZ	81349	RLR05C1623FS	RESISTOR FIXED,FILM	2
73	PADZZ	67268	5962-9204202MEA	MICROCIRCUIT LINEAR	6
74	PADZZ	81349	M39016/11-036P	RELAY ELECTROMAGNET	1
75	PADZZ	67268	5962-8876001PA	MICROCIRCUIT LINEAR	22
76	PADZZ	67268	8503004YA	MICROCIRCUIT HYBRID	1
77	PADZZ	81349	4037979-403	MICROCIRCUIT DIGITA	1
78	PADZZ	67268	5962-9204202MEA	MICROCIRCUIT LINEAR	8
79	PADZZ	67268	5962-8967701CA	MICROCIRCUIT LINEAR	2
80	PADZZ	81349	M38510/13901BIA	MICROCIRCUIT LINEAR	1
81	PADZZ	07187	4031851-403	SEMICONDUCTOR DEVIC	6
82	PADZZ	07187	8511103-487	MICROCIRCUIT	1
83	PADZZ	81349	M8340102M1001GB	RESISTOR NETWORK,FI	2
84	PADZZ	67268	5962-9073102MEX	MICROCIRCUIT LINEAR	3
85	PADZZ	67268	5962-8973501RA	MICROCIRCUIT DIGITA	2
86	PADZZ	67268	5962-9218601MRA	MICROCIRCUIT DIGITA	4
87	PADZZ	07187	FW8521352-101	MICROCIRCUIT DIGITA	1
88	PADZZ	67268	5962-9218301MCA	MICROCIRCUIT DIGITA	1
89	PADZZ	81349	M38510/10304BPA	MICROCIRCUIT,LINEAR	1
90	PADZZ	67268	5962-8855206UA	MICROCIRCUIT,MEMORY	2
91	PADZZ	67268	5962-9093701MCA	MICROCIRCUIT,DIGITA	1
92	PADZZ	67268	5962-9218701MRA	MICROCIRCUIT,DIGITA	2
93	PADZZ	81349	M8340102M2203GB	RESISTOR NETWORK,FI	3
* 94	PADZZ	07187	4005039	RETAINER-EJECTOR,EL	2

SECTION II

TM 1-1427-779-23P C11

(1) ITEM NO.	(2) SMR CODE	(3) FSCM	(4) PART NUMBER	(5) DESCRIPTION/USABLE ON CODES	(6) QTY
95	PADZZ	96906	MS16535-27	RIVET,TUBULAR	2
96	PADZZ	07187	8503778-9	HOLDER,ELECTRICAL C	2
97	PADZZ	96906	MS20426AD2-4-5	RIVET,SOLID	4
* 98	PADZZ	81349	M38510/13501BPA	MICROCIRCUIT,DIGITA	7

END OF FIGURE

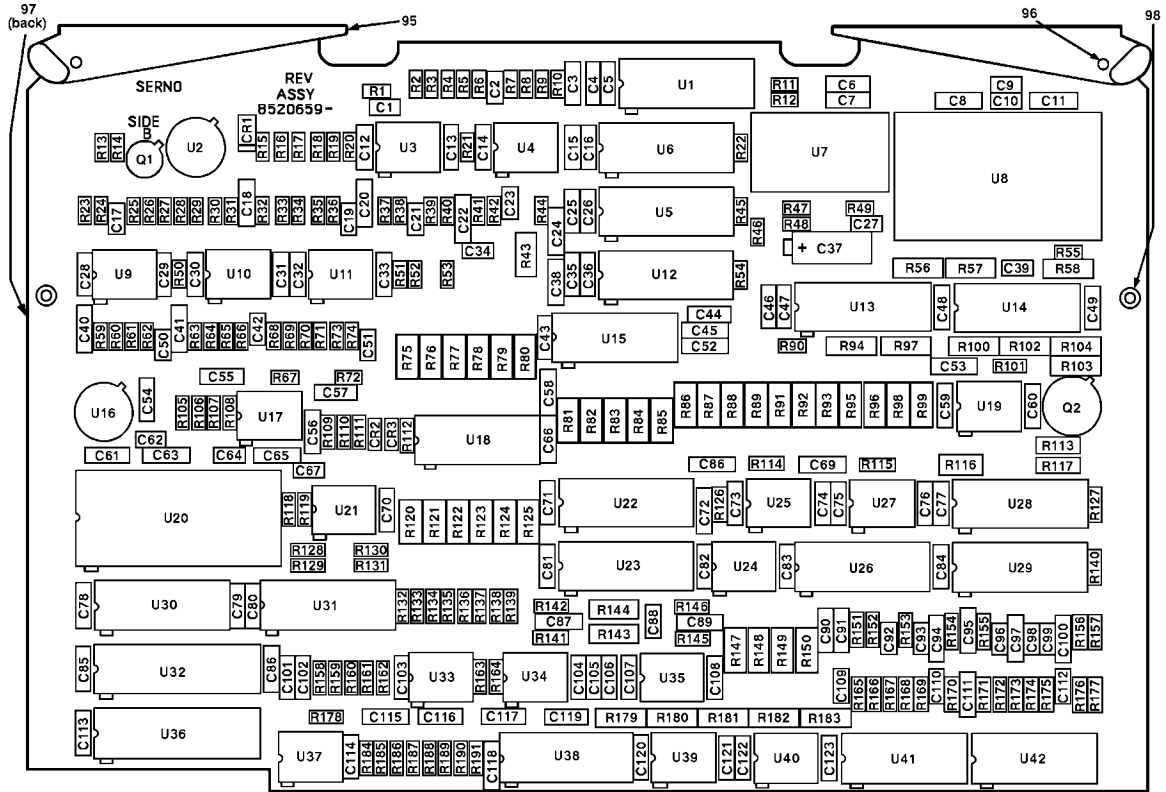

Figure 77A. Circuit Card Assembly, Analog I/O
 (8520659-903) (Group 3710)
 (Sheet 1 of 5)

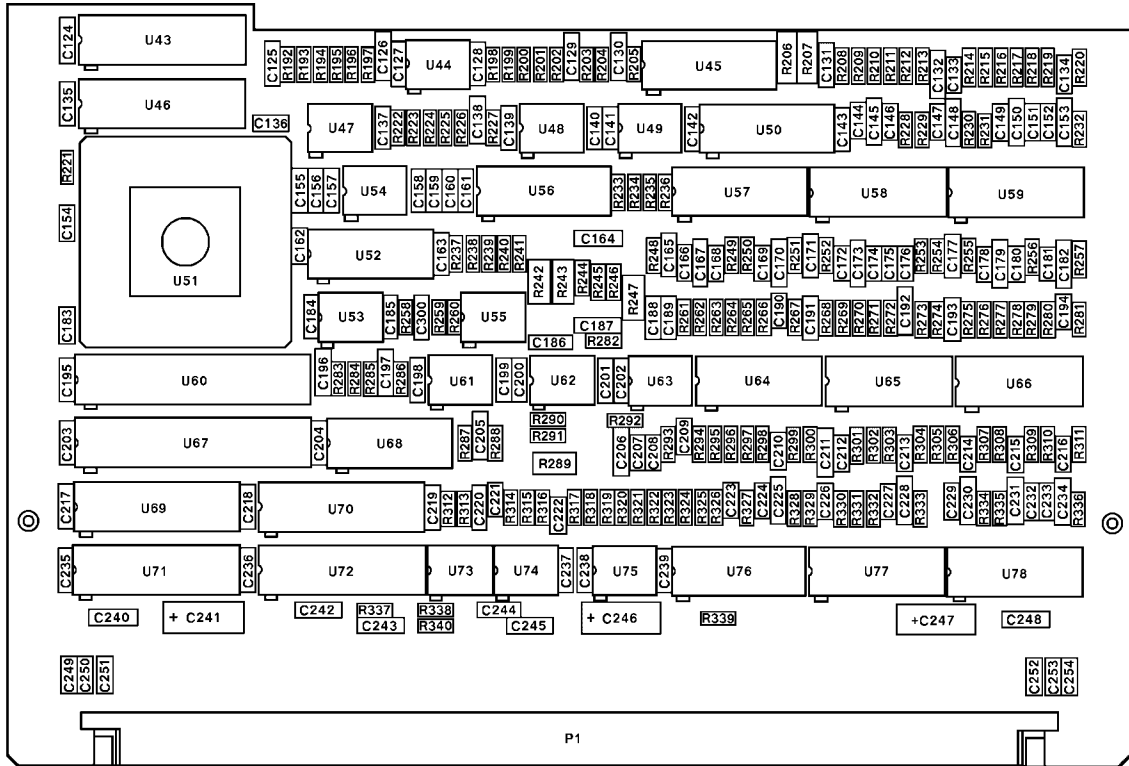

Figure 77A. Circuit Card Assembly, Analog I/O
 (8520659-903) (Group 3710)
 (Sheet 2 of 5)

REF DES.	ITEM NO.	REF DES.	ITEM NO.	REF DES.	ITEM NO.	REF DES.	ITEM NO.
CR1	1	C58	8	C128	4	C185	4
CR2	2	C59		C129	5	C186	6
CR3	2	THRU		C130	5	C187	12
C1	3	C61	4	C131	4	C188	4
C2	3	C62	6	C132	8	C189	4
C3		C63	5	C133	6	C190	6
THRU		C64	6	C134	6	C191	4
C7	4	C65	5	C135	4	C192	8
C8	5	C66	8	C136	6	C193	4
C9	6	C67	6	C137	4	C194	6
C10	6	C68	10	C138	5	C195	4
C11	5	C69	10	C139		C196	13
C12		C70	4	THRU		C197	14
THRU		C71	4	C143	4	C198	
C16	4	C72	10	C144	6	THRU	
C17	3	C73		C145	8	C204	4
C18	5	THRU		C146	6	C205	5
C19	3	C85	4	C147	6	C206	12
C20	7	C86	5	C148	8	C207	
C21	6	C87	5	C149	6	THRU	
C22	7	C88	6	C150	8	C209	15
C23	6	C89	9	C151	6	C210	6
C24	8	C90	4	C152	6	C211	8
C25	4	C91	4	C153	8	C212	
C26	4	C92	6	C154	6	THRU	
C27	6	C93	6	C155		C216	6
C28		C94	8	THRU		C217	
THRU		C95	4	C161	4	THRU	
C33	4	C96	6	C162	11	C220	4
C34	6	C97	8	C163	4	C221	
C35	4	C98	6	C164	5	THRU	
C36	4	C99	6	C165	4	C223	15
C37	9	C100	8	C166	6	C224	6
C38	8	C101		C167	8	C225	8
C39	6	THRU		C168	6	C226	6
C40	5	C108	4	C169	6	C227	6
C41	5	C109	6	C170	8	C228	8
C42	3	C110	6	C171	4	C229	6
C43	4	C111	4	C172	6	C230	8
C44	4	C112	6	C173	8	C231	8
C45	8	C113	4	C174		C232	6
C46		C114	4	THRU		C233	6
THRU		C115	5	C176	6	C234	8
C49	4	C116	4	C177	4	C235	
C50	6	C117	4	C178	6	THRU	
C51	6	C118	5	C179	8	C239	4
C52	8	C119		C180	6	C240	5
C53	10	THRU		C181	6	C241	16
C54	23	C125	4	C182	8	C242	13
THRU		C126	5	C183	6	C243	5
C57	4	C127	4	C184	4	C244	4

Figure 77A. Circuit Card Assembly, Analog I/O
 (8520659-903) (Group 3710)
 (Sheet 3 of 5)

REF DES.	ITEM NO.	REF DES.	ITEM NO.	REF DES.	ITEM NO.	REF DES.	ITEM NO.
C245	5	R37	26	R88	43	R140	31
C246	17	R38	30	R89	44	R141	55
C247	16	R39	30	R90	34	R142	55
C248	5	R40	34	R91	45	R143	37
C249	11	R41	26	R92	46	R144	37
C250		R42	34	R93	46	R145	26
THRU		R43	35	R94	47	R146	56
C253	6	R44		R95	45	R147	43
C254	11	THRU		R96	46	R148	44
C300	18	R46	30	R97	47	R149	43
E1		R47		R98	45	R150	44
THRU		THRU		R99	45	R151	56
E3	19	R49	31	R100	37	R152	56
P1	20	R50	26	R101	26	R153	57
Q1	21	R51	24	R102		R154	31
Q2	22	R52	33	THRU		R155	58
R1	23	R53	34	R104	37	R156	57
R2	24	R54	31	R105	48	R157	31
R3	25	R55	36	R106	26	R158	59
R4	26	R56	37	R107	30	R159	59
R5	26	R57	37	R108	49	R160	49
R6	23	R58	38	R109	26	R161	55
R7	27	R59		R110	50	R162	55
R8	28	THRU		R111	32	R163	49
R9	29	R61	30	R112	51	R164	54
R10	24	R62	34	R113	52	R165	56
R11		R63	30	R114	26	R166	56
THRU		R64	32	R115	26	R167	57
R14	30	R65	33	R116	46	R168	56
R15		R66	28	R117	52	R169	56
THRU		R67	30	R118	53	R170	31
R17	26	R68	24	R119	53	R171	60
R18	25	R69	39	R120		R172	
R19	27	R70	40	THRU		THRU	
R20	28	R71	26	R123	41	R175	56
R21	30	R72	34	R124	35	R176	57
R22	31	R73	30	R125	42	R177	31
R23	25	R74	30	R126	26	R178	49
R24	32	R75	41	R127	31	R179	
R25	33	R76	41	R128	53	THRU	
R26	28	R77	42	R129	53	R183	37
R27	24	R78	35	R130	48	R184	61
R28	29	R79	42	R131	30	R185	61
R29	26	R80	35	R132	54	R186	62
R30	25	R81	35	R133	49	R187	61
R31	30	R82	42	R134	54	R188	62
R32	26	R83	42	R135	49	R189	61
R33	25	R84	35	R136	55	R190	55
R34	29	R85	42	R137	55	R191	55
R35	28	R86	43	R138	54	R192	59
R36	32	R87	44	R139	49	R193	49

Figure 77A. Circuit Card Assembly, Analog I/O
 (8520659-903) (Group 3710)
 (Sheet 4 of 5)

REF DES.	ITEM NO.	REF DES.	ITEM NO.	REF DES.	ITEM NO.	REF DES.	ITEM NO.
R194	49	R251	31	THRU		U29	78
R195	59	R252	57	R310	56	U30	73
R196	55	R253	57	R311	57	U31	85
R197	55	R254	31	R312	72	U32	86
R198	49	R255	57	R313	27	U33	75
R199	27	R256	57	R314		U34	75
R200	27	R257	31	THRU		U35	82
R201	49	R258	68	R317	71	U36	86
R202		R259	56	R318	68	U37	75
THRU		R260	31	R319	68	U38	85
R205	55	R261	57	R320		U39	83
R206	63	R262	57	THRU		U40	83
R207	37	R263	56	R323	71	U41	81
R208	31	R264	57	R324	68	U42	81
R209	31	R265	56	R325	68	U43	87
R210	56	R266	56	R326	71	U44	75
R211	56	R267	31	R327	71	U45	84
R212		R268	57	R328		U46	87
THRU		R269		THRU		U47	
R215	57	THRU		R336	57	THRU	
R216		R272	56	R337	70	U49	75
THRU		R273	57	R338	27	U50	78
R219	56	R274	31	R339	31	U51	88
R220	57	R275	57	R340	72	U52	89
R221	56	R276		U1	73	U53	90
R222	49	THRU		U2	74	U54	75
R223	27	R278	56	U3	75	U55	75
R224	49	R279	57	U4	75	U56	85
R225	27	R280	56	U5	73	U57	
R226	55	R281	31	U6	73	THRU	
R227	55	R282	67	U7	76	U59	78
R228		R283	69	U8	77	U60	91
THRU		R284	56	U9		U61	
R232	57	R285	70	THRU		THRU	
R233	49	R286	68	U11	75	U63	75
R234	27	R287	55	U12	73	U64	
R235	49	R288	55	U13	78	THRU	
R236	27	R289	44	U14	79	U66	81
R237	55	R290	66	U15	79	U67	91
R238	30	R291	67	U16	80	U68	92
R239	64	R292	67	U17	75	U69	87
R240	64	R293	71	U18	81	U70	93
R241	30	R294	71	U19	82	U71	87
R242	65	R295	68	U20	83	U72	93
R243	44	R296	68	U21	75	U73	
R244	55	R297		U22	73	THRU	
R245	66	THRU		U23	84	U75	75
R246	67	R301	56	U24	83	U76	
R247	65	R302	57	U25	83	THRU	
R248	30	R303	56	U26	78	U78	94
R249	56	R304	57	U27	83		
R250	57	R305		U28	78		

Figure 77A. Circuit Card Assembly, Analog I/O
 (8520659-903) (Group 3710)
 (Sheet 5 of 5)

SECTION II

TM 1-1427-779-23P C11

(1) ITEM NO.	(2) SMR CODE	(3) FSCM	(4) PART NUMBER	(5) DESCRIPTION/USABLE ON CODES	(6) QTY
*				GROUP 3710	
*				CIRCUIT CARD ASSEMBLY,	
*				ANALOG I/O	
*				8520659-903 (07187)	
					FIG. 77A
* 1	PADZZ	81349	JANTX1N5618	SEMICONDUCTOR DEVIC	1
* 2	PADZZ	81349	JANTX1N4148-1	SEMICONDUCTOR DEVIC	2
* 3	PADZZ	81349	M39014/01-1339V	CAPACITOR FIXED,CER	5
* 4	PADZZ	81349	M39014/22-3794	CAPACITOR FIXED,CER	116
* 5	PADZZ	81349	M39014/02-1419V	CAPACITOR FIXED,CER	21
* 6	PADZZ	81349	M39014/01-1593V	CAPACITOR FIXED,CER	61
* 7	PADZZ	81349	M39014/02-1360V	CAPACITOR FIXED,CER	2
* 8	PADZZ	81349	M39014/02-1358V	CAPACITOR FIXED,CER	17
* 9	PADZZ	81349	M39003/01-7204	CAPACITOR FIXED,ELE	1
* 10	PADZZ	81349	M39014/02-1418V	CAPACITOR FIXED,CER	5
* 11	PADZZ	81349	M39014/01-1575V	CAPACITOR FIXED,CER	3
* 12	PADZZ	81349	M39014/02-1417V	CAPACITOR FIXED,CER	2
* 13	PADZZ	81349	CCR06CG153FRV	CAPACITOR FIXED,CER	2
* 14	PADZZ	81349	CCR06CG432FRV	CAPACITOR FIXED,CER	1
* 15	PADZZ	81349	M39014/01-1592V	CAPACITOR FIXED,CER	6
* 16	PADZZ	81349	M39003/01-8108	CAPACITOR FIXED,ELE	2
* 17	PADZZ	81349	M39003/01-8032	CAPACITOR FIXED,ELE	1
* 18	PADZZ	81349	M39014/22-3776	CAPACITOR FIXED,CER	1
* 19	PADZZ	07187	8520008	PIN,GROUND	3
* 20	PADZZ	07187	8500182-44	CONNECTOR,RECEPTACL	1
* 21	PADZZ	81349	JANTX2N3700	TRANSISTOR	1
* 22	PADZZ	81349	JANTX2N3421S	TRANSISTOR	1
* 23	PADZZ	81349	RLR05C4642FS	RESISTOR FIXED,FILM	2
* 24	PADZZ	81349	RLR05C1212FS	RESISTOR FIXED,FILM	5
* 25	PADZZ	81349	RLR05C49R9FS	RESISTOR FIXED,FILM	5
* 26	PADZZ	81349	RLR05C2002FS	RESISTOR FIXED,FILM	18
* 27	PADZZ	81349	RLR05C2672FS	RESISTOR FIXED,FILM	10
* 28	PADZZ	81349	RLR05C4992FS	RESISTOR FIXED,FILM	5
* 29	PADZZ	81349	RLR05C2490FS	RESISTOR FIXED,FILM	3
* 30	PADZZ	81349	RLR05C1002FS	RESISTOR FIXED,FILM	23
* 31	PADZZ	81349	RLR05C5111FS	RESISTOR FIXED,FILM	22
* 32	PADZZ	81349	RLR05C1582FS	RESISTOR FIXED,FILM	4
* 33	PADZZ	81349	RLR05C2552FS	RESISTOR FIXED,FILM	3
* 34	PADZZ	81349	RLR05C2000FR	RESISTOR FIXED,FILM	5
* 35	PADZZ	81349	RNC55J4872DS	RESISTOR FIXED,FILM	6
* 36	PADZZ	81349	RLR05C4871FS	RESISTOR FIXED,FILM	1
* 37	PADZZ	81349	RNC90Y10K000TR	RESISTOR FIXED,FILM	14
* 38	PADZZ	81349	RNC90Y126R00BR	RESISTOR FIXED,FILM	1
* 39	PADZZ	81349	RLR05C1912FS	RESISTOR FIXED,FILM	1
* 40	PADZZ	81349	RLR05C6981FS	RESISTOR FIXED,FILM	1
* 41	PADZZ	81349	RNC55J2433DS	RESISTOR	6
* 42	PADZZ	81349	RNC55J8251DS	RESISTOR FIXED,FILM	6
* 43	PADZZ	81349	RNC55J4481DS	RESISTOR FIXED,FILM	4
* 44	PADZZ	81349	RNC55J2003DS	RESISTOR	6
* 45	PADZZ	81349	RNC55H9092BS	RESISTOR FIXED,FILM	4

SECTION II

TM 1-1427-779-23P C11

(1) ITEM NO.	(2) SMR CODE	(3) FSCM	(4) PART NUMBER	(5) DESCRIPTION/USABLE ON CODES	(6) QTY
* 46	PADZZ	81349	RNC55J3051BS	RESISTOR	4
* 47	PADZZ	81349	RNC90Y1K0000TR	RESISTOR FIXED,FILM	2
* 48	PADZZ	81349	RLR05C4991FS	RESISTOR FIXED,FILM	2
* 49	PADZZ	81349	RLR05C2492FS	RESISTOR FIXED,FILM	15
* 50	PADZZ	81349	RLR05C2612FS	RESISTOR FIXED,FILM	1
* 51	PADZZ	81349	RLR05C4752FS	RESISTOR FIXED,FILM	1
* 52	PADZZ	81349	RLR07C1300FS	RESISTOR FIXED,FILM	2
* 53	PADZZ	81349	RLR05C4022FS	RESISTOR FIXED,FILM	4
* 54	PADZZ	81349	RLR05C2613FS	RESISTOR FIXED,FILM	4
* 55	PADZZ	81349	RLR05C2001FS	RESISTOR FIXED,FILM	20
* 56	PADZZ	81349	RLR05C1001FS	RESISTOR FIXED,FILM	44
* 57	PADZZ	81349	RLR05C2212FS	RESISTOR FIXED,FILM	38
* 58	PADZZ	81349	RLR05C10R0FS	RESISTOR FIXED,FILM	1
* 59	PADZZ	81349	RLR05C1433FS	RESISTOR FIXED,FILM	4
* 60	PADZZ	81349	RLR05C3652FS	RESISTOR FIXED,FILM	1
* 61	PADZZ	81349	RLR05C1403FS	RESISTOR FIXED,FILM	4
* 62	PADZZ	81349	RLR05C8661FS	RESISTOR FIXED,FILM	2
* 63	PADZZ	81349	RNC90Y98R800TR	RESISTOR FIXED,FILM	1
* 64	PADZZ	81349	RLR05C6024FR	RESISTOR	2
* 65	PADZZ	81349	RNC55H2003BR	RESISTOR FIXED,FILM	2
* 66	PADZZ	81349	RNC50J2492BS	RESISTOR FIXED,FILM	2
* 67	PADZZ	81349	RNC50J4992BS	RESISTOR FIXED,FILM	4
* 68	PADZZ	81349	RLR05C1003FS	RESISTOR FIXED,FILM	8
* 69	PADZZ	81349	RLR05C2942FR	RESISTOR FIXED,FILM	1
* 70	PADZZ	81349	RLR05C2052FS	RESISTOR FIXED,FILM	2
* 71	PADZZ	81349	RLR05C2003FS	RESISTOR FIXED,FILM	12
* 72	PADZZ	81349	RLR05C1623FS	RESISTOR FIXED,FILM	2
* 73	PADZZ	67268	5962-9204202MEA	MICROCIRCUIT LINEAR	6
* 74	PADZZ	81349	M39016/11-036P	RELAY ELECTROMAGNET	1
* 75	PADZZ	67268	5962-8876001PA	MICROCIRCUIT LINEAR	22
* 76	PADZZ	67268	8503004YA	MICROCIRCUIT HYBRID	1
* 77	PADZZ	07187	4037979-403	MICROCIRCUIT DIGITA	1
* 78	PADZZ	67268	5962-9204202MEA	MICROCIRCUIT LINEAR	8
* 79	PADZZ	67268	5962-8967701CA	MICROCIRCUIT LINEAR	2
* 80	PADZZ	81349	M38510/13901BIA	MICROCIRCUIT LINEAR	1
* 81	PADZZ	07187	4031851-403	SEMICONDUCTOR DEVIC	6
* 82	PADZZ	81349	M38510/13501BPA	MICROCIRCUIT DIGITA	7
* 83	PADZZ	07187	8511103-487	MICROCIRCUIT	1
* 84	PADZZ	81349	M8340102M1001GB	RESISTOR NETWORK,FI	2
* 85	PADZZ	67268	5962-9073102MEX	MICROCIRCUIT LINEAR	3
* 86	PADZZ	67268	5962-8973501RA	MICROCIRCUIT DIGITA	2
* 87	PADZZ	67268	5962-9218601MRA	MICROCIRCUIT DIGITA	4
* 88	PADZZ	07187	FW8521352-101	MICROCIRCUIT DIGITA	1
* 89	PADZZ	67268	5962-9218301MCA	MICROCIRCUIT DIGITA	1
* 90	PADZZ	81349	M38510/10304BPA	MICROCIRCUIT,LINEAR	1
* 91	PADZZ	67268	5962-8855206UA	MICROCIRCUIT,MEMORY	2
* 92	PADZZ	67268	5962-9093701MCA	MICROCIRCUIT,DIGITA	1
* 93	PADZZ	67268	5962-9218701MRA	MICROCIRCUIT,DIGITA	2
* 94	PADZZ	81349	M8340102M2203GB	RESISTOR NETWORK,FI	3

SECTION II

TM 1-1427-779-23P C11

(1)	(2)	(3)	(4)	(5)	(6)
ITEM	SMR		PART		
NO.	CODE	FSCM	NUMBER	DESCRIPTION/USABLE ON CODES	QTY
* 95	PADZZ	07187	4005039	RETAINER-EJECTOR,EL	2
* 96	PADZZ	96906	MS16535-27	RIVET,TUBULAR	2
* 97	PADZZ	07187	8503778-9	HOLDER,ELECTRICAL C	2
* 98	PADZZ	96906	MS20426AD2-4-5	RIVET,SOLID	4

*

END OF FIGURE

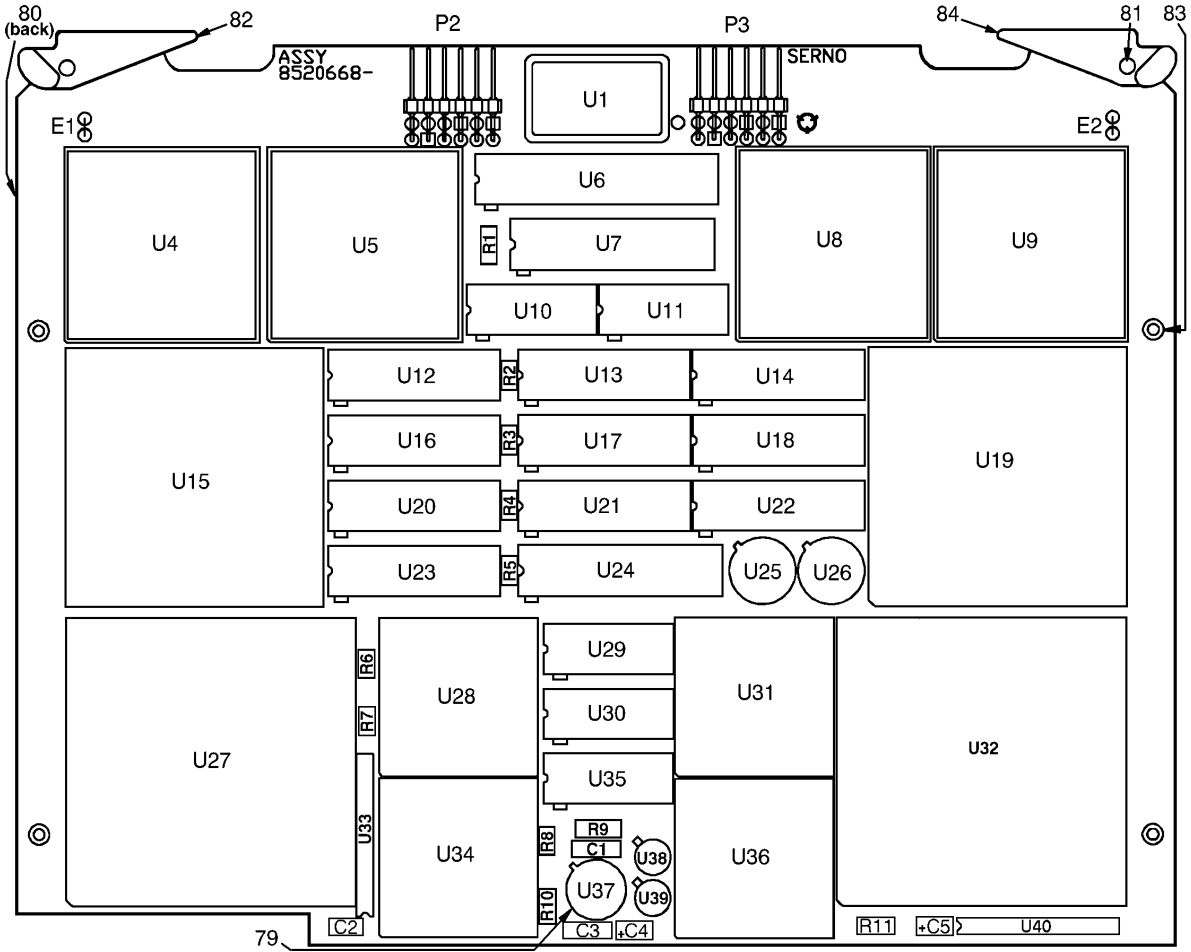

Figure 78. Circuit Card Assembly, Symbology Generator
 (8520668-902) (Group 3800)
 (Sheet 1 of 5)

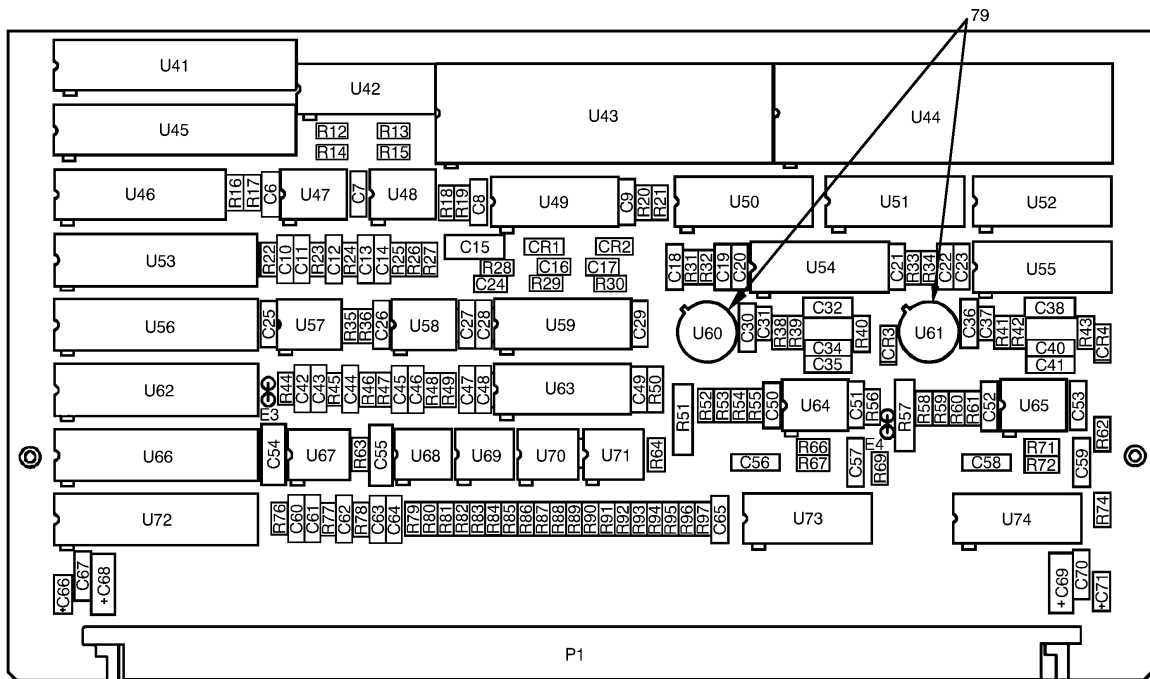

Figure 78. Circuit Card Assembly, Symbology Generator
(8520668-902) (Group 3800)
(Sheet 2 of 5)



Figure 78. Circuit Card Assembly, Symbology Generator
(8520668-902) (Group 3800)
(Sheet 3 of 5)

REF DES.	ITEM NO.	REF DES.	ITEM NO.	REF DES.	ITEM NO.	REF DES.	ITEM NO.
CR1	1	C53	12	C591	17	R31	34
CR2	1	C54	4	C593	17	R32	35
CR3	2	C55	4	C594	17	R33	34
CR4	2	C56	13	C595	19	R34	35
C1	3	C57	5	C596	17	R35	31
C2	4	C58	13	C597	17	R36	31
C3	5	C59	5	C598		R38	36
C4	6	C60	7	THRU		R39	26
C5	6	C61	7	C600	19	R40	25
C6		C62	4	C602	17	R41	36
THRU		C63	7	C603		R42	26
C9	4	C64	7	THRU		R43	25
C10	7	C65	5	C605	19	R44	
C11	7	C66	6	C606	17	THRU	
C12	4	C67	5	C607		R49	31
C13	7	C68	16	THRU		R50	25
C14	7	C69	16	C612	19	R51	37
C15	4	C70	5	C613	17	R52	30
C16	8	C71	6	C614	19	R53	38
C17	8	C500		C615	17	R54	39
C18	4	THRU		C616	17	R55	36
C19	9	C525	17	C617	85	R56	39
C20	10	C526	18	E1		R57	37
C21	4	C527	17	THRU		R58	30
C22	9	C528	17	E4	22	R59	38
C23	10	C529	18	P1	23	R60	39
C24	11	C530		P2	24	R61	36
C25		THRU		P3	24	R62	39
THRU		C556	17	R1	25	R63	31
C27	4	C557	18	R2		R64	26
C28	12	C558		THRU		R66	40
C29	12	THRU		R5	26	R67	40
C30	5	C566	17	R6	27	R69	26
C31	13	C567		R7	26	R71	40
C32	14	THRU		R8	28	R72	40
C34	5	C573	19	R9	29	R74	26
C35	3	C574	17	R10	30	R76	
C36	5	C575	19	R11	26	THRU	
C37	13	C576	20	R12		R80	31
C38	14	C577	19	THRU		R81	41
C40	5	C578	20	R15	31	R82	27
C41	3	C579	20	R16	26	R83	27
C42	15	C580	19	R17	26	R84	26
C43	15	C581	20	R18	27	R85	26
C44	4	C582	19	R19	32	R86	27
C45	15	C583	20	R20	32	R87	41
C46	15	C584	20	R21	27	R88	27
C47		C585	17	R22		R89	27
THRU		C586	21	THRU		R90	26
C49	12	C587	21	R27	31	R91	26
C50	4	C588		R28	25	R92	27
C51	12	THRU		R29	33	R93	41
C52	4	C590	19	R30	33	R94	27

Figure 78. Circuit Card Assembly, Symbology Generator
 (8520668-902) (Group 3800)
 (Sheet 4 of 5)

REF DES.	ITEM NO.	REF DES.	ITEM NO.	REF DES.	ITEM NO.	REF DES.	ITEM NO.
R95	27	U30	59				
R96	26	U31	58				
R97	27	U32	60				
R500	42	U33	61				
R501	42	U34	58				
R502	43	U35	62				
R503	44	U36	58				
R504	43	U37	63				
R505	43	U38	64				
R506	44	U39	64				
R507		U40	65				
THRU		U41	66				
R510	43	U42	67				
R511		U43	68				
THRU		U44	68				
R515	45	U45	66				
R516		U46	52				
THRU		U47	69				
R519	42	U48	69				
R520		U49	70				
THRU		U50	71				
R534	45	U51	71				
R536		U52	67				
THRU		U53	72				
R539	45	U54	73				
U1	46	U55	73				
U4	47	U56	72				
U5	48	U57	69				
U6	49	U58	69				
U7	50	U59	74				
U8	48	U60	75				
U9	47	U61	75				
U10	51	U62	72				
U11	51	U63	74				
U12	52	U64	76				
U13	53	U65	76				
U14	52	U66	72				
U15	54	U67	69				
U16		U68	69				
THRU		U69					
U18	52	THRU					
U19	54	U71	77				
U20	53	U72	72				
U21		U73	78				
THRU		U74	78				
U23	52						
U24	50						
U25	55						
U26	56						
U27	57						
U28	58						
U29	51						

Figure 78. Circuit Card Assembly, Symbology Generator
 (8520668-902) (Group 3800)
 (Sheet 5 of 5)

SECTION II

TM 1-1427-779-23P C11

(1) ITEM NO.	(2) SMR CODE	(3) FSCM	(4) PART NUMBER	(5) DESCRIPTION/USABLE ON CODES	(6) QTY
				GROUP 3800	FIG. 78
				CIRCUIT CARD ASSEMBLY,	
				SYMBOLGY GENERATOR	
				8520668-902	(07187)
1	PADZZ	81349	JANTX1N5711-1	SEMICONDUCTOR DEVIC	2
2	PADZZ	81349	JANTX1N751A-1	SEMICONDUCTOR DEVIC	2
3	PADZZ	81349	M39014/02-1350V	CAPACITOR FIXED,CER	3
4	PADZZ	81349	M39014/22-3794	CAPACITOR FIXED,CER	18
5	PADZZ	81349	M39014/02-1419V	CAPACITOR FIXED,CER	10
6	PADZZ	06845	4017485-0702	CAPACITOR FIXED,ELE	4
7	PADZZ	81349	M39014/22-3639	CAPACITOR FIXED,CER	8
8	PADZZ	81349	M39014/01-1351V	CAPACITOR FIXED,CER	2
9	PADZZ	81349	M39014/22-3751	CAPACITOR FIXED,CER	2
10	PADZZ	81349	M39014/22-3758	CAPACITOR FIXED,CER	2
11	PADZZ	81349	M39014/01-1535V	CAPACITOR FIXED,CER	1
12	PADZZ	81349	M39014/22-3776	CAPACITOR FIXED,CER	7
13	PADZZ	81349	M39014/01-1357V	CAPACITOR FIXED,CER	4
14	PADZZ	81349	M23269/10-3034	CAPACITOR FIXED,GLA	2
15	PADZZ	81349	M39014/22-3645	CAPACITOR FIXED,CER	4
16	PADZZ	80063	SM-C-773539-4	CAPACITOR FIXED,ELE	2
17	PADZZ	81349	CDR33BX473AKWS	CAPACITOR FIXED,CER	76
18	PADZZ	81349	CDR32BP221BKSR	CAPACITOR	3
19	PADZZ	81349	CDR33BX104AKSR	CAPACITOR	28
20	PADZZ	81349	CDR33BX563AKSR	CAPACITOR FIXED,CER	6
21	PADZZ	81349	CDR33BX223BKSR	CAPACITOR	2
22	PADZZ	07187	8520008	PIN,GROUND	4
23	PADZZ	07187	8500182-19	CONNECTOR,RECEPTACL	1
24	PADZZ	14933	86102-15-E-12	CONNECTOR,PLUG,ELEC	2
25	PADZZ	81349	RLR05C5111FS	RESISTOR FIXED,FILM	5
* 26	PADZZ	81349	RLR05C2001FS	RESISTOR FIXED,FILM	18
* 27	PADZZ	81349	RLR05C1001FS	RESISTOR FIXED,FILM	12
28	PADZZ	81349	RLR05C3400FS	RESISTOR FIXED,FILM	1
29	PADZZ	81349	RWR81S46R4FR	RESISTOR FIXED,WIRE	1
30	PADZZ	81349	RLR05C2430FS	RESISTOR FIXED,FILM	3
31	PADZZ	81349	RLR05C93R1FS	RESISTOR FIXED,FILM	24
32	PADZZ	81349	RLR05C5623FS	RESISTOR FIXED,FILM	2
33	PADZZ	81349	RLR05C1000FS	RESISTOR FIXED,FILM	2
34	PADZZ	81349	RLR05C3651FS	RESISTOR FIXED,FILM	2
35	PADZZ	81349	RLR05C4991FS	RESISTOR FIXED,FILM	2
36	PADZZ	81349	RLR05C1581FS	RESISTOR FIXED,FILM	4
37	PADZZ	81349	RWR80S53R6FS	RESISTOR FIXED,WIRE	2
38	PADZZ	81349	RLR05C7320FS	RESISTOR FIXED,FILM	2
39	PADZZ	81349	RLR05C3011FS	RESISTOR FIXED,FILM	4
40	PADZZ	81349	RLR05C6490FS	RESISTOR FIXED,FILM	4
41	PADZZ	81349	RLR05C95R3FS	RESISTOR FIXED,FILM	3
42	PADZZ	81349	D55342K07B200DR	RESISTOR FIXED,FILM	6
43	PADZZ	81349	D55342K07B75D0R	RESISTOR FIXED,FILM	7
44	PADZZ	81349	D55342K07B562DR	RESISTOR FIXED,FILM	2
45	PADZZ	81349	D55342K07B499DR	RESISTOR FIXED,FILM	12
46	PADZZ	81349	M55310/16-B41A0M	OSCILLATOR,CRYSTAL	1

SECTION II

TM 1-1427-779-23P C11

(1) ITEM NO.	(2) SMR CODE	(3) FSCM	(4) PART NUMBER	(5) DESCRIPTION/USABLE ON CODES	(6) QTY
47	PADZZ	67268	5962-9318706H5X	MICROCIRCUIT	2
* 48	PADZZ	67268	5962-9471602H8X	MICROCIRCUIT	2
49	PADZZ	07187	FW8521460-100	FIRMWARE,MICROCIRCU	1
50	PADZZ	67268	5962-8860801LA	MICROCIRCUIT,DIGITA	2
51	PADZZ	67268	5962-8973601CA	MICROCIRCUIT,DIGITA	3
52	PADZZ	67268	5962-8762901RA	MICROCIRCUIT,DIGITA	9
53	PADZZ	67268	5962-8762801RA	MICROCIRCUIT,DIGITA	2
54	PADZZ	67268	5962-9162303MXA	MICROCIRCUIT,DIGITA	2
55	PADZZ	81349	M55310/09-B11A16	OSCILLATOR,CRYSTAL	1
56	PADZZ	81349	M55310/09-B11A9	OSCILLATOR,CRYSTAL	1
57	PADZZ	07187	FW8521456-102	FIRMWARE,MICROCIRCU	1
58	PADZZ	67268	5962-9454903QXX	MICROCIRCUIT LINEAR	4
59	PADZZ	67268	5962-9218301MCA	MICROCIRCUIT DIGITA	1
60	PADZZ	07187	FW8521457-102	FIRMWARE,MICROCIRCU	1
61	PADZZ	81349	M8340109M5101GC	RESISTOR NETWORK	1
62	PADZZ	67268	5962-9093701MCA	MICROCIRCUIT DIGITA	1
63	PADZZ	81349	M38510/11803BXA	MICROCIRCUIT LINEAR	1
64	PADZZ	67268	5962-8759401XA	MICROCIRCUIT LINEAR	2
65	PADZZ	81349	M8340109M1001GC	RESISTOR NETWORK,FI	1
66	PADZZ	67268	5962-8855206UA	MICROCIRCUIT MEMORY	2
67	PADZZ	67268	5962-9325502MEX	MICROCIRCUIT LINEAR	2
68	PADZZ	07187	8527600-1	MICROCIRCUIT	2
69	PADZZ	67268	5962-9211701MPA	MICROCIRCUIT LINEAR	6
70	PADZZ	67268	8601401CA	MICROCIRCUIT LINEAR	1
71	PADZZ	07187	8514992-300	SEMICONDUCTOR DEVIC	2
72	PADZZ	67268	5962-8975401LA	MICROCIRCUIT DIGITA	5
73	PADZZ	67268	8102101EA	MICROCIRCUIT DIGITA	2
74	PADZZ	67268	5962-9201401MEX	MICROCIRCUIT LINEAR	2
75	PADZZ	81349	M38510/11703BXC	MICROCIRCUIT LINEAR	2
76	PADZZ	81349	M38510/10101BPC	MICROCIRCUIT LINEAR	2
77	PADZZ	67268	5962-8964701PA	MICROCIRCUIT LINEAR	3
78	PADZZ	07187	8521848-14	MICROCIRCUIT	2
79	PADZZ	07187	4035447-39	INSULATOR DISK	3
80	PADZZ	07187	8519869-5	RETAINER,ELECTRICAL	2
81	PADZZ	96906	MS16535-27	RIVET,TUBULAR	2
82	PADZZ	07187	8515242-1	EXTRACTOR, ELECTRIC	1
83	PADZZ	96906	MS20426AD2-6	RIVET,SOLID	6
84	PADZZ	07187	8515242-2	EXTRACTOR, ELECTRIC	1
85	PADZZ	81349	M39014/01-1344V	CAPACITOR FIXED,CER	1

END OF FIGURE

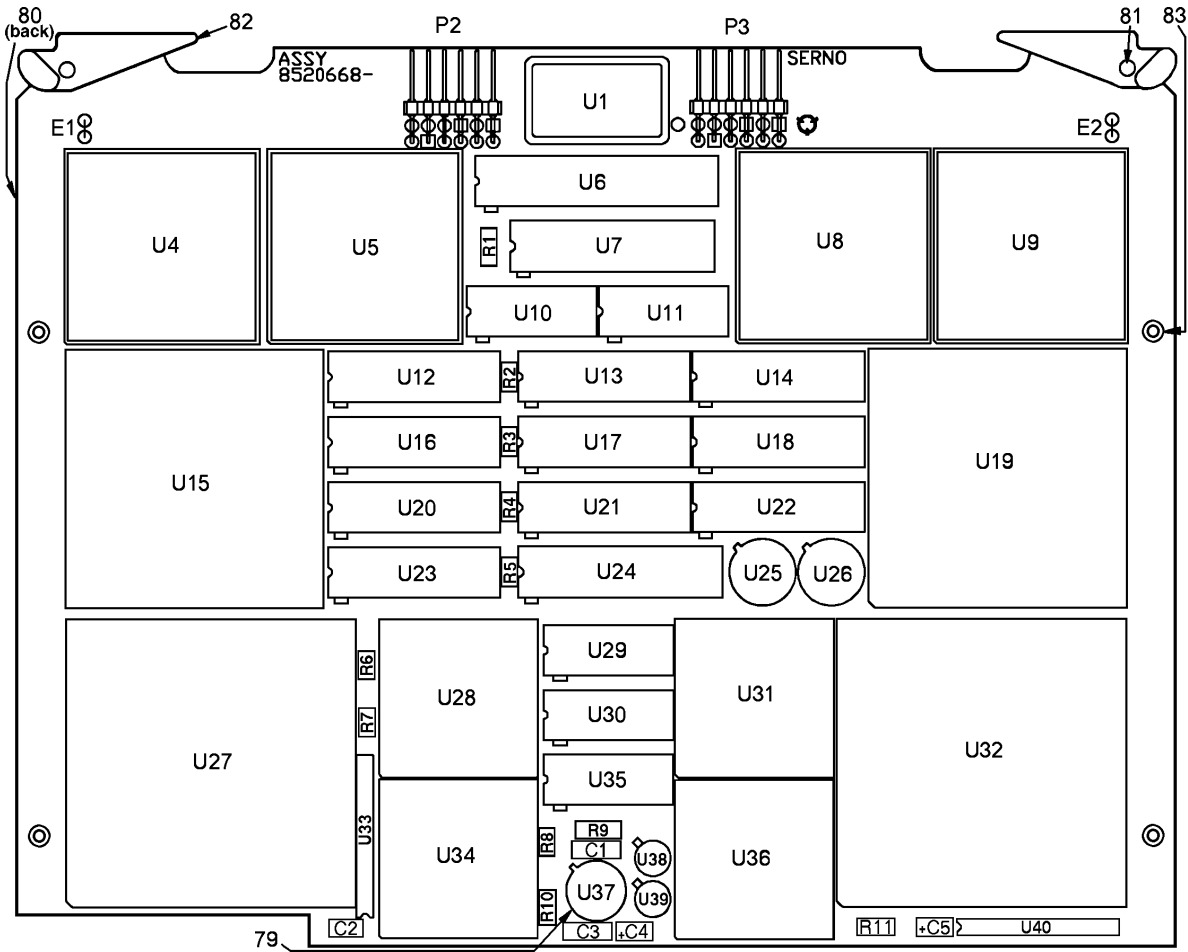

Figure 78A. Circuit Card Assembly, Symbology Generator
 (8520668-903) (Group 3810)
 (Sheet 1 of 5)

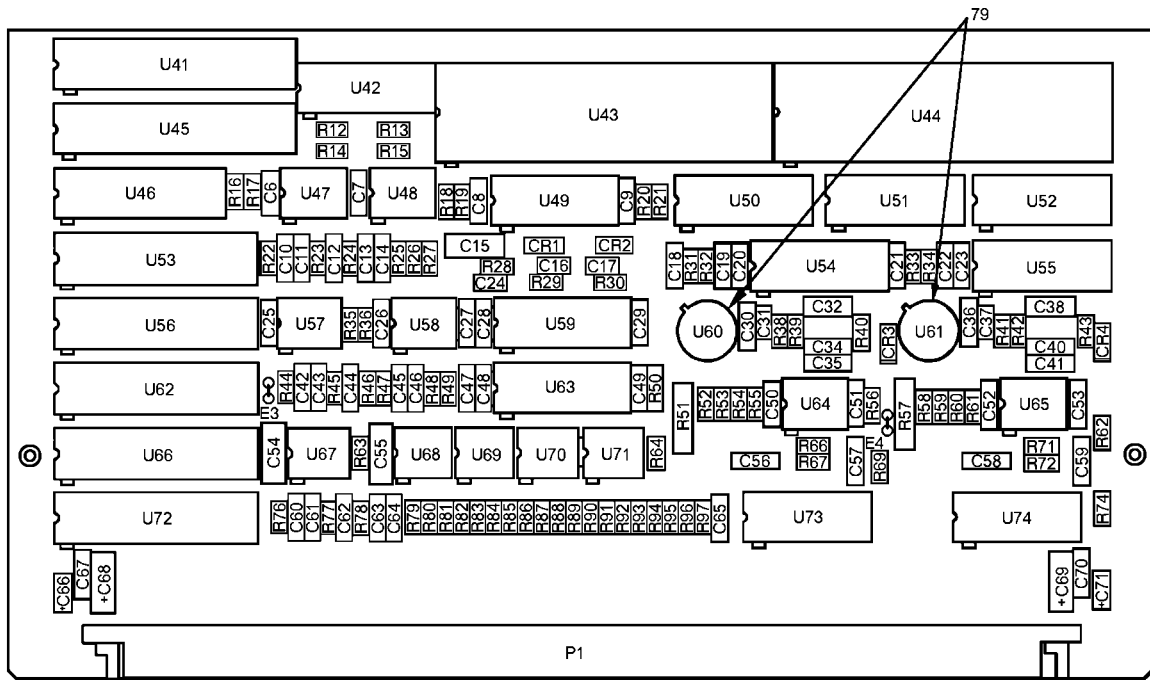

Figure 78A. Circuit Card Assembly, Symbology Generator
 (8520668-903) (Group 3810)
 (Sheet 2 of 5)

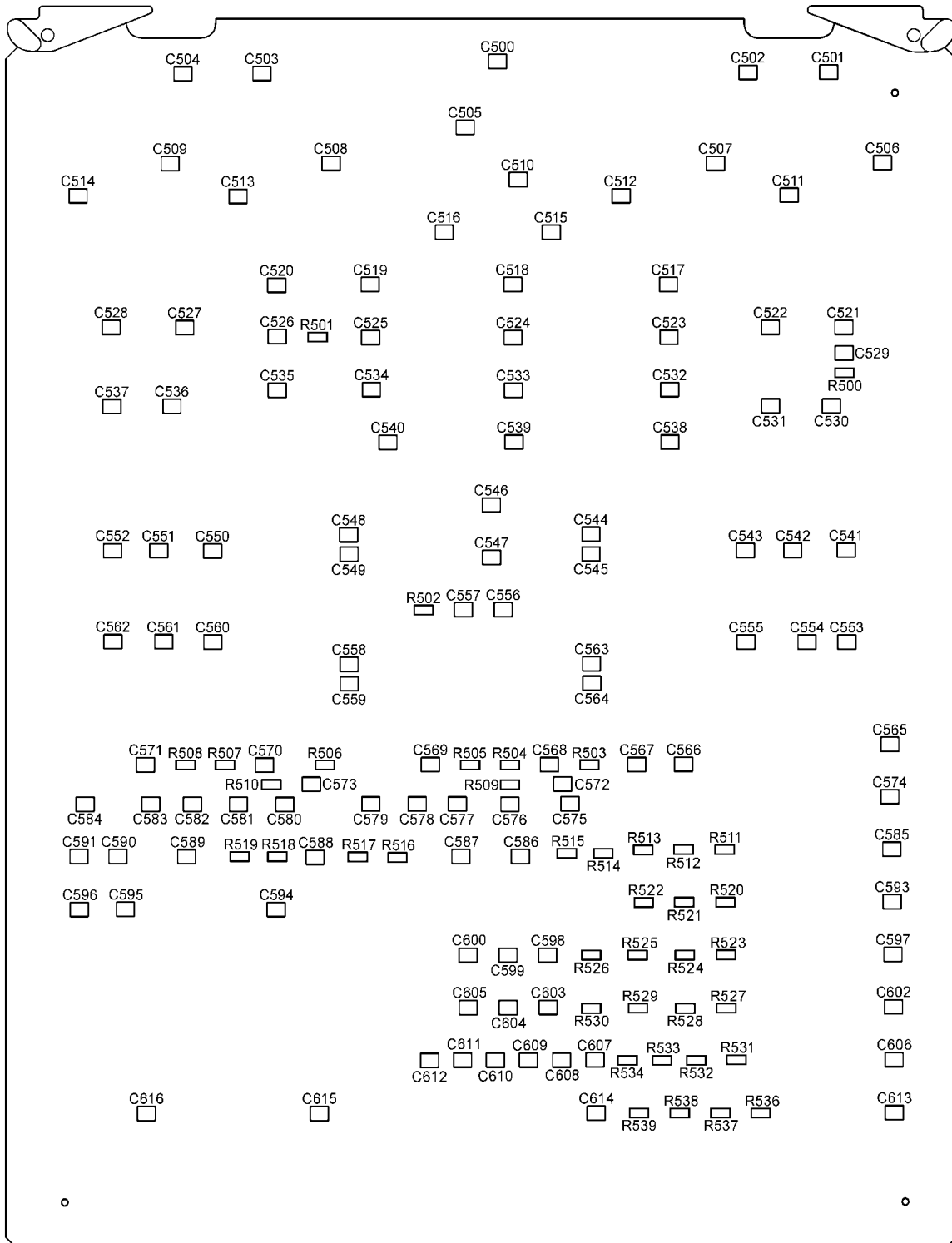

Figure 78A. Circuit Card Assembly, Symbology Generator
(8520668-903) (Group 3810)
(Sheet 3 of 5)

REF DES.	ITEM NO.	REF DES.	ITEM NO.	REF DES.	ITEM NO.	REF DES.	ITEM NO.
CR1	1	C53	12	C591	17	R34	35
CR2	1	C54	4	C593	17	R35	31
CR3	2	C55	4	C594	17	R36	31
CR4	2	C56	13	C595	19	R38	36
C1	3	C57	5	C596	17	R39	26
C2	4	C58	13	C597	17	R40	25
C3	5	C59	5	C598		R41	36
C4	6	C60	7	THRU		R42	26
C5	6	C61	7	C600	19	R43	25
C6		C62	4	C602	17	R44	
THRU		C63	7	C603		THRU	
C9	4	C64	7	THRU		R49	31
C10	7	C65	5	C605	19	R50	25
C11	7	C66	6	C606	17	R51	37
C12	4	C67	5	C607		R52	30
C13	7	C68	16	THRU		R53	38
C14	7	C69	16	C612	19	R54	39
C15	4	C70	5	C613	17	R55	36
C16	8	C71	6	C614	19	R56	39
C17	8	C500		C615	17	R57	37
C18	4	THRU		C616	17	R58	30
C19	9	C525	17	C617	22	R59	38
C20	10	C526	18	P1	23	R60	39
C21	4	C527	17	P2	24	R61	36
C22	9	C528	17	P3	24	R62	39
C23	10	C529	18	R1	25	R63	31
C24	11	C530		R2		R64	26
C25		THRU		THRU		R66	40
THRU		C556	17	R5	26	R67	40
C27	4	C557	18	R6	27	R69	26
C28	12	C558		R7	26	R71	40
C29	12	THRU		R8	28	R72	40
C30	5	C566	17	R9	29	R74	26
C31	13	C567		R10	30	R76	
C32	14	THRU		R11	26	THRU	
C34	5	C573	19	R12		R80	31
C35	3	C574	17	THRU		R81	41
C36	5	C575	19	R15	31	R82	27
C37	13	C576	20	R16	26	R83	27
C38	14	C577	19	R17	26	R84	26
C40	5	C578	20	R18	27	R85	26
C41	3	C579	20	R19	32	R86	27
C42	15	C580	19	R20	32	R87	41
C43	15	C581	20	R21	27	R88	27
C44	4	C582	19	R22		R89	27
C45	15	C583	20	THRU		R90	26
C46	15	C584	20	R27	31	R91	26
C47		C585	17	R28	25	R92	27
THRU		C586	21	R29	33	R93	41
C49	12	C587	21	R30	33	R94	27
C50	4	C588		R31	34	R95	27
C51	12	THRU		R32	35	R96	26
C52	4	C590	19	R33	34	R97	27

Figure 78A. Circuit Card Assembly, Symbology Generator
 (8520668-903) (Group 3810)
 (Sheet 4 of 5)

REF DES.	ITEM NO.	REF DES.	ITEM NO.	REF DES.	ITEM NO.	REF DES.	ITEM NO.
R500	42	U33	61				
R501	42	U34	58				
R502	43	U35	62				
R503	44	U36	58				
R504	43	U37	63				
R505	43	U38	64				
R506	44	U39	64				
R507		U40	65				
THRU		U41	66				
R510	43	U42	67				
R511		U43	68				
THRU		U44	68				
R515	45	U45	66				
R516		U46	52				
THRU		U47	69				
R519	42	U48	69				
R520		U49	70				
THRU		U50	71				
R534	45	U51	71				
R536		U52	67				
THRU		U53	72				
R539	45	U54	73				
U1	46	U55	73				
U4	47	U56	72				
U5	48	U57	69				
U6	49	U58	69				
U7	50	U59	74				
U8	48	U60	75				
U9	47	U61	75				
U10	51	U62	72				
U11	51	U63	74				
U12	52	U64	76				
U13	53	U65	76				
U14	52	U66	72				
U15	54	U67	69				
U16		U68	69				
THRU		U69					
U18	52	THRU					
U19	54	U71	77				
U20	53	U72	72				
U21		U73	78				
THRU		U74	78				
U23	52						
U24	50						
U25	55						
U26	56						
U27	57						
U28	58						
U29	51						
U30	59						
U31	58						
U32	60						

Figure 78A. Circuit Card Assembly, Symbology Generator
 (8520668-903) (Group 3810)
 (Sheet 5 of 5)

SECTION II

TM 1-1427-779-23P C11

(1) ITEM NO.	(2) SMR CODE	(3) FSCM	(4) PART NUMBER	(5) DESCRIPTION/USABLE ON CODES	(6) QTY
*				GROUP 3810	
*				CIRCUIT CARD ASSEMBLY,	
*				SYMBOLGY GENERATOR	
*				8520668-903 (07187)	
				FIG. 78A	
* 1	PADZZ	81349	JANTX1N5711-1	SEMICONDUCTOR DEVIC	2
* 2	PADZZ	81349	JANTX1N751A-1	SEMICONDUCTOR DEVIC	2
* 3	PADZZ	81349	M39014/02-1350V	CAPACITOR FIXED,CER	3
* 4	PADZZ	81349	M39014/22-3794	CAPACITOR FIXED,CER	18
* 5	PADZZ	81349	M39014/02-1419V	CAPACITOR FIXED,CER	10
* 6	PADZZ	06845	4017485-0702	CAPACITOR FIXED,ELE	4
* 7	PADZZ	81349	M39014/22-3639	CAPACITOR FIXED,CER	8
* 8	PADZZ	81349	M39014/01-1351V	CAPACITOR FIXED,CER	2
* 9	PADZZ	81349	M39014/22-3751	CAPACITOR FIXED,CER	2
* 10	PADZZ	81349	M39014/22-3758	CAPACITOR FIXED,CER	2
* 11	PADZZ	81349	M39014/01-1535V	CAPACITOR FIXED,CER	1
* 12	PADZZ	81349	M39014/22-3776	CAPACITOR FIXED,CER	7
* 13	PADZZ	81349	M39014/01-1357V	CAPACITOR FIXED,CER	4
* 14	PADZZ	81349	M23269/10-3034	CAPACITOR FIXED,GLA	2
* 15	PADZZ	81349	M39014/22-3645	CAPACITOR FIXED,CER	4
* 16	PADZZ	80063	SM-C-773539-4	CAPACITOR FIXED,ELE	2
* 17	PADZZ	81349	CDR33BX473AKWS	CAPACITOR FIXED,CER	76
* 18	PADZZ	81349	CDR32BP221BKSR	CAPACITOR	3
* 19	PADZZ	81349	CDR33BX104AKSR	CAPACITOR	28
* 20	PADZZ	81349	CDR33BX563AKSR	CAPACITOR FIXED,CER	6
* 21	PADZZ	81349	CDR33BX223BKSR	CAPACITOR	2
* 22	PADZZ	81349	CDR01BP181BKUR	CAPACITOR FIXED,CER	1
* 23	PADZZ	07187	8500182-19	CONNECTOR,RECEPTACL	1
* 24	PADZZ	14933	86102-15-E-12	CONNECTOR,PLUG,ELEC	2
* 25	PADZZ	81349	RLR05C5111FS	RESISTOR FIXED,FILM	5
* 26	PADZZ	81349	RLR05C2001FS	RESISTOR FIXED,FILM	18
* 27	PADZZ	81349	RLR05C1001FS	RESISTOR FIXED,FILM	12
* 28	PADZZ	81349	RLR05C3400FS	RESISTOR FIXED,FILM	1
* 29	PADZZ	81349	RWR81S46R4FR	RESISTOR FIXED,WIRE	1
* 30	PADZZ	81349	RLR05C2430FS	RESISTOR FIXED,FILM	3
* 31	PADZZ	81349	RLR05C93R1FS	RESISTOR FIXED,FILM	24
* 32	PADZZ	81349	RLR05C5623FS	RESISTOR FIXED,FILM	2
* 33	PADZZ	81349	RLR05C1000FS	RESISTOR FIXED,FILM	2
* 34	PADZZ	81349	RLR05C3651FS	RESISTOR FIXED,FILM	2
* 35	PADZZ	81349	RLR05C4991FS	RESISTOR FIXED,FILM	2
* 36	PADZZ	81349	RLR05C1581FS	RESISTOR FIXED,FILM	4
* 37	PADZZ	81349	RWR80S53R6FS	RESISTOR FIXED,WIRE	2
* 38	PADZZ	81349	RLR05C7320FS	RESISTOR FIXED,FILM	2
* 39	PADZZ	81349	RLR05C3011FS	RESISTOR FIXED,FILM	4
* 40	PADZZ	81349	RLR05C6490FS	RESISTOR FIXED,FILM	4
* 41	PADZZ	81349	RLR05C95R3FS	RESISTOR FIXED,FILM	3
* 42	PADZZ	81349	D55342K07B200DR	RESISTOR FIXED,FILM	6
* 43	PADZZ	81349	D55342K07B75D0R	RESISTOR FIXED,FILM	7
* 44	PADZZ	81349	D55342K07B562DR	RESISTOR FIXED,FILM	2
* 45	PADZZ	81349	D55342K07B499DR	RESISTOR FIXED,FILM	12
* 46	PADZZ	81349	M55310/16-B41A0M	OSCILLATOR,CRYSTAL	1

SECTION II

TM 1-1427-779-23P C11

(1) ITEM NO.	(2) SMR CODE	(3) FSCM	(4) PART NUMBER	(5) DESCRIPTION/USABLE ON CODES	(6) QTY
* 47	PADZZ	67268	5962-9318706H5X	MICROCIRCUIT	2
* 48	PADZZ	67268	5962-9471602H8X	MICROCIRCUIT	2
* 49	PADZZ	07187	FW8521460-100	FIRMWARE,MICROCIRCU	1
* 50	PADZZ	67268	5962-8860801LA	MICROCIRCUIT,DIGITA	2
* 51	PADZZ	67268	5962-8973601CA	MICROCIRCUIT,DIGITA	3
* 52	PADZZ	67268	5962-8762901RA	MICROCIRCUIT,DIGITA	9
* 53	PADZZ	67268	5962-8762801RA	MICROCIRCUIT,DIGITA	2
* 54	PADZZ	67268	5962-9162303MXA	MICROCIRCUIT,DIGITA	2
* 55	PADZZ	81349	M55310/09-B11A16	OSCILLATOR,CRYSTAL	1
* 56	PADZZ	81349	M55310/09-B11A9	OSCILLATOR,CRYSTAL	1
* 57	PADZZ	07187	FW8521456-102	FIRMWARE,MICROCIRCU	1
* 58	PADZZ	67268	5962-9454903QXX	MICROCIRCUIT LINEAR	4
* 59	PADZZ	67268	5962-9218301MCA	MICROCIRCUIT DIGITA	1
* 60	PADZZ	07187	FW8521457-102	FIRMWARE,MICROCIRCU	1
* 61	PADZZ	81349	M8340109M5101GC	RESISTOR NETWORK	1
* 62	PADZZ	67268	5962-9093701MCA	MICROCIRCUIT DIGITA	1
* 63	PADZZ	81349	M38510/11803BXA	MICROCIRCUIT LINEAR	1
* 64	PADZZ	67268	5962-8759401XA	MICROCIRCUIT LINEAR	2
* 65	PADZZ	81349	M8340109M1001GC	RESISTOR NETWORK,FI	1
* 66	PADZZ	67268	5962-8855206UA	MICROCIRCUIT MEMORY	2
* 67	PADZZ	67268	5962-9325502MEX	MICROCIRCUIT LINEAR	2
* 68	PADZZ	07187	8527600-1	MICROCIRCUIT	2
* 69	PADZZ	67268	5962-9211701MPA	MICROCIRCUIT LINEAR	6
* 70	PADZZ	67268	8601401CA	MICROCIRCUIT LINEAR	1
* 71	PADZZ	07187	8514992-300	SEMICONDUCTOR DEVIC	2
* 72	PADZZ	67268	5962-8975401LA	MICROCIRCUIT DIGITA	5
* 73	PADZZ	67268	8102101EA	MICROCIRCUIT DIGITA	2
* 74	PADZZ	67268	5962-9201401MEX	MICROCIRCUIT LINEAR	2
* 75	PADZZ	81349	M38510/11703BXC	MICROCIRCUIT LINEAR	2
* 76	PADZZ	81349	M38510/10101BPC	MICROCIRCUIT LINEAR	2
* 77	PADZZ	67268	5962-8964701PA	MICROCIRCUIT LINEAR	3
* 78	PADZZ	07187	8521848-14	MICROCIRCUIT	2
* 79	PADZZ	07187	4035447-39	INSULATOR DISK	3
* 80	PADZZ	07187	8503778-9	HOLDER,ELECTRICAL C	2
* 81	PADZZ	96906	MS16535-27	RIVET,TUBULAR	2
* 82	PADZZ	07187	4005039-1	RETAINER-EJECTOR,EL	2
* 83	PADZZ	96906	MS20426AD2-5	RIVET,SOLID	6

END OF FIGURE

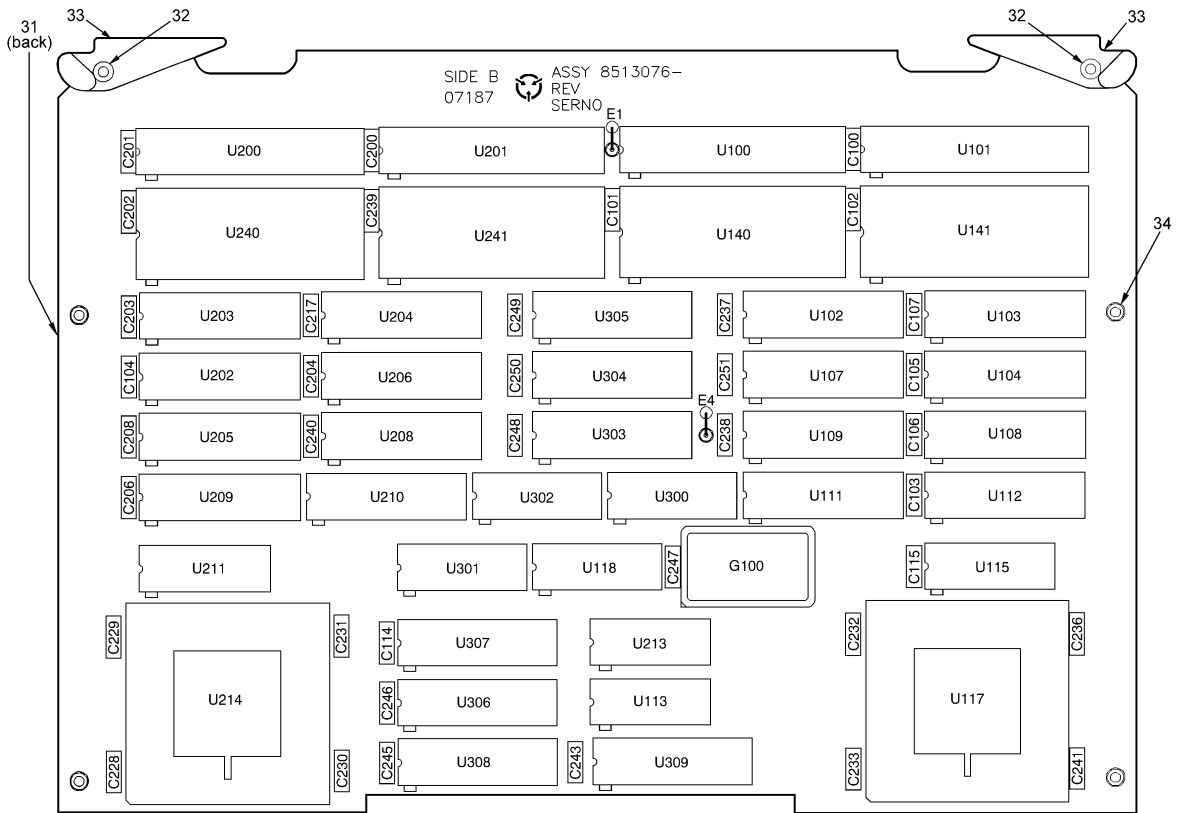

Figure 79. Circuit Card Assembly, 1553 I/OC
 (8513076-908) (Group 3900)
 (Sheet 1 of 3)

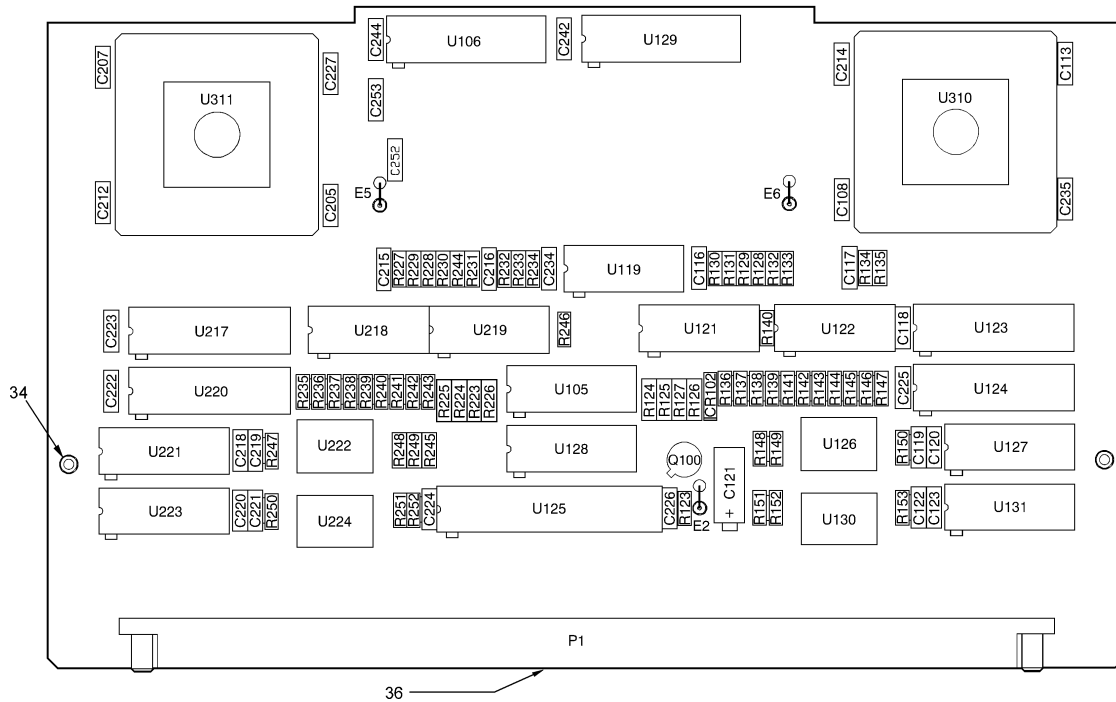

Figure 79. Circuit Card Assembly, 1553 I/OC
 (8513076-908) (Group 3900)
 (Sheet 2 of 3)

REF DES.	ITEM NO.	REF DES.	ITEM NO.	REF DES.	ITEM NO.	REF DES.	ITEM NO.
CR102	1	R142	10	U112	18		
C100		R143	12	U113	19		
THRU		R144	11	U115	17		
C108	2	R145	10	U117	20		
C113		R146	11	U118	21		
THRU		R147	12	U119	22		
C115	2	R148	13	U121	23		
C116	3	R149	13	U122	23		
C117	3	R150	14	U123	18		
C118	2	R151	13	U124	18		
C119	3	R152	13	U125	24		
C120	3	R153	14	U126	25		
C121	4	R223		U127	26		
C122	3	THRU		U128	27		
C123	3	R226	9	U129	18		
C200		R227	10	U130	25		
THRU		R228	11	U131	26		
C208	2	R229	10	U140	28		
C212	2	R230	11	U141	28		
C214	2	R231	10	U200	15		
C215	3	R232	11	U201	15		
C216	3	R233	10	U202			
C217	2	R234	11	THRU			
C218		R235	10	U206	16		
THRU		R236	12	U208			
C221	3	R237	11	THRU			
C222		R238	10	U210	18		
THRU		R239	11	U211	17		
C253	2	R240	12	U213	19		
E1		R241	10	U214	20		
THRU		R242	12	U217	18		
E5	5	R243	11	U218	23		
G100	6	R244	10	U219	23		
Q100	7	R245	11	U220	18		
R123	8	R246	12	U221	26		
R124		R247	14	U222	25		
THRU		R248	13	U223	26		
R127	9	R249	13	U224	25		
R128	10	R250	14	U240	28		
R129	11	R251	13	U241	28		
R130	10	R252	13	U300			
R131	11	U100	15	THRU			
R132	10	U101	15	U302	29		
R133	11	U102		U303			
R134	10	THRU		THRU			
R135	11	U104	16	U309	18		
R136	10	U105	17	U310	30		
R137	12	U106	18	U311	37		
R138	11	U107	16				
R139	10	U108	16				
R140	11	U109	18				
R141	12	U111	18				

Figure 79. Circuit Card Assembly, 1553 I/OC
 (8513076-908) (Group 3900)
 (Sheet 3 of 3)

SECTION II

TM 1-1427-779-23P C08

(1) ITEM NO.	(2) SMR CODE	(3) FSCM	(4) PART NUMBER	(5) DESCRIPTION/USABLE ON CODES	(6) QTY	
				GROUP 3900	FIG. 79	
				CIRCUIT CARD ASSEMBLY,		
				1553 I/OC		
				8513076-908	(07187)	
1	PADZZ	81349	JANTX1N4148-1	SEMICONDUCTOR DEVIC	1	
2	PADZZ	81349	M39014/22-1088	CAPACITOR FIXED,CER	57	
3	PADZZ	81349	M39014/22-1094	CAPACITOR FIXED,CER	12	
4	PADZZ	81349	M39014/01-6053	CAPACITOR FIXED,ELE	1	
*	5	PADZZ	07187	8516502-1	PIN, GROUND SAFETY	5
*	6	PADZZ	81349	M55310/16-B31A12	OSCILLATOR CRYSTAL	1
7	PADZZ	81349	JANTX2N2222A	TRANSISTOR	1	
8	PADZZ	81349	RLR05C1200GS	RESISTOR FIXED,FILM	1	
9	PADZZ	81349	RLR07C2700GS	RESISTOR FIXED,FILM	8	
10	PADZZ	81349	RLR05C1002GS	RESISTOR FIXED,FILM	16	
11	PADZZ	81349	RLR05C2201GS	RESISTOR FIXED,FILM	16	
12	PADZZ	81349	RLR05C8202GS	RESISTOR FIXED,FILM	8	
13	PADZZ	81349	RLR05C4701GS	RESISTOR FIXED,FILM	8	
14	PADZZ	81349	RLR05C1000GS	RESISTOR FIXED,FILM	4	
15	PADZZ	67268	5962-8855206UA	MICROCIRCUIT, MEMORY	4	
16	PADZZ	67268	5962-9218701MRA	MICROCIRCUIT, DIGITA	10	
17	PADZZ	81349	M8340102M1801GB	RESISTOR NETWORK, FI	3	
18	PADZZ	67268	5962-9218601MRA	MICROCIRCUIT, DIGITA	19	
19	PADZZ	81349	M38510/33001BCA	MICROCIRCUIT, DIGITA	2	
20	PADZZ	07187	8515705-402	MICROCIRCUIT, DIGITA	2	
21	PADZZ	81349	M8340102M1001GA	RESISTOR NETWORK, FI	1	
22	PADZZ	81349	M38510/30501BCA	MICROCIRCUIT, DIGITA	1	
23	PADZZ	67268	8601402CA	MICROCIRCUIT, LINEAR	4	
24	PADZZ	07187	FW8523062-103	MICROCIRCUIT, DIGITA	1	
25	PADZZ	07187	8523591-1	TRANSFORMER, PULSE	4	
26	PADZZ	81349	M38510/13001BEA	MICROCIRCUIT, LINEAR	4	
27	PADZZ	81349	M8340102M10R0GA	RESISTOR NETWORK, FI	1	
28	PADZZ	67268	5962-8863403XA	MICROCIRCUIT, MEMORY	4	
29	PADZZ	07187	M8340102M1002GB	RESISTOR NETWORK, FI	3	
30	PADZZ	07187	FW8523431-105	FIRMWARE, MICROIRCUC	1	
31	PADZZ	07187	8503778-9	HOLDER, ELECTRICAL C	2	
32	PADZZ	96906	MS16535-27	RIVET, TUBULAR	2	
33	PADZZ	07187	4005039	RETAINER-EJECTOR, EL	2	
*	34	PADZZ	96906	MS20426AD2-4-5	RIVET, SOLID	4
35	Deleted					
36	PADZZ	07187	8500182-16	CONNECTOR, RECEPTACL	1	
37	PADZZ	07187	FW8523526-104	FIRMWARE MICROIRCUC	1	

END OF FIGURE

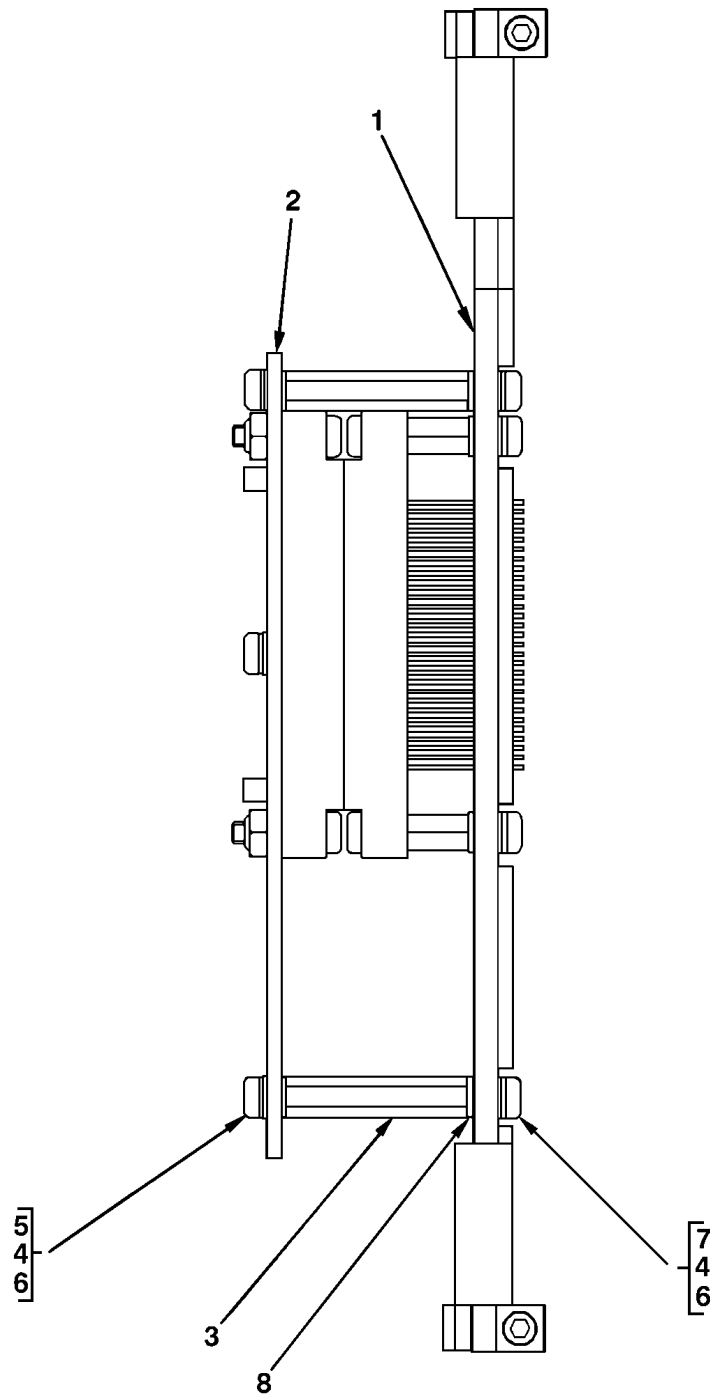

Figure 80. Power Supply Assembly
(8521512-902, 8521512-903, 8521512-904) (Group 4000)

SECTION II		TM 1-1427-779-23P C10				
(1)	(2)	(3)	(4)	(5)	(6)	
ITEM	SMR		PART			
NO.	CODE	FSCM	NUMBER	DESCRIPTION/USABLE ON CODES	QTY	
				GROUP 4000		FIG. 80
				POWER SUPPLY ASSEMBLY		
				8521512-902 (07187)		
				8521512-903		
				8521512-904		
*						
1	PAFDD	07187	8521513-902	CIRCUIT CARD ASSEMB (FOR PARTS SEE FG 4030)	1	
				(U/O 8521512-902)		
1	PAFDD	07187	8521513-903	CIRCUIT CARD ASSEMB (FOR PARTS SEE FG 4035)	1	
				(U/O 8521512-903, 8521512-904)		
*						
2	PAFDD	07187	8521516-901	CIRCUIT CARD ASSEMB (FOR PARTS SEE FG 4060)	1	
				(U/O 8521512-902)		
2	PAFDD	07187	8521516-903	CIRCUIT CARD ASSEMB (FOR PARTS SEE FG 4065)	1	
				(U/O 8521512-903)		
* * *	2	PAFDD	07187	8521516-904	CIRCUIT CARD ASSEMB (FOR PARTS SEE FG 4070)	1
				(U/O 8521512-904)		
3	PAFZZ	80205	NAS1831C3B14	POST,ELECTRICAL-MEC	5	
4	PAFZZ	96906	MS35338-135	WASHER, LOCK	10	
5	PAFZZ	96906	MS51957-14	SCREW,MACHINE	5	
				(U/O 8521512-902, 8521512-903)		
* * *	5	PAFZZ	96906	MS51957-15	SCREW,MACHINE	5
				(U/O 8521512-904)		
6	PAFZZ	80205	NAS620C4L	WASHER, FLAT	10	
7	PAFZZ	96906	MS51957-16	SCREW,MACHINE	5	
8	PAFZZ	00141	B4-8	WASHER, FLAT	10	

END OF FIGURE

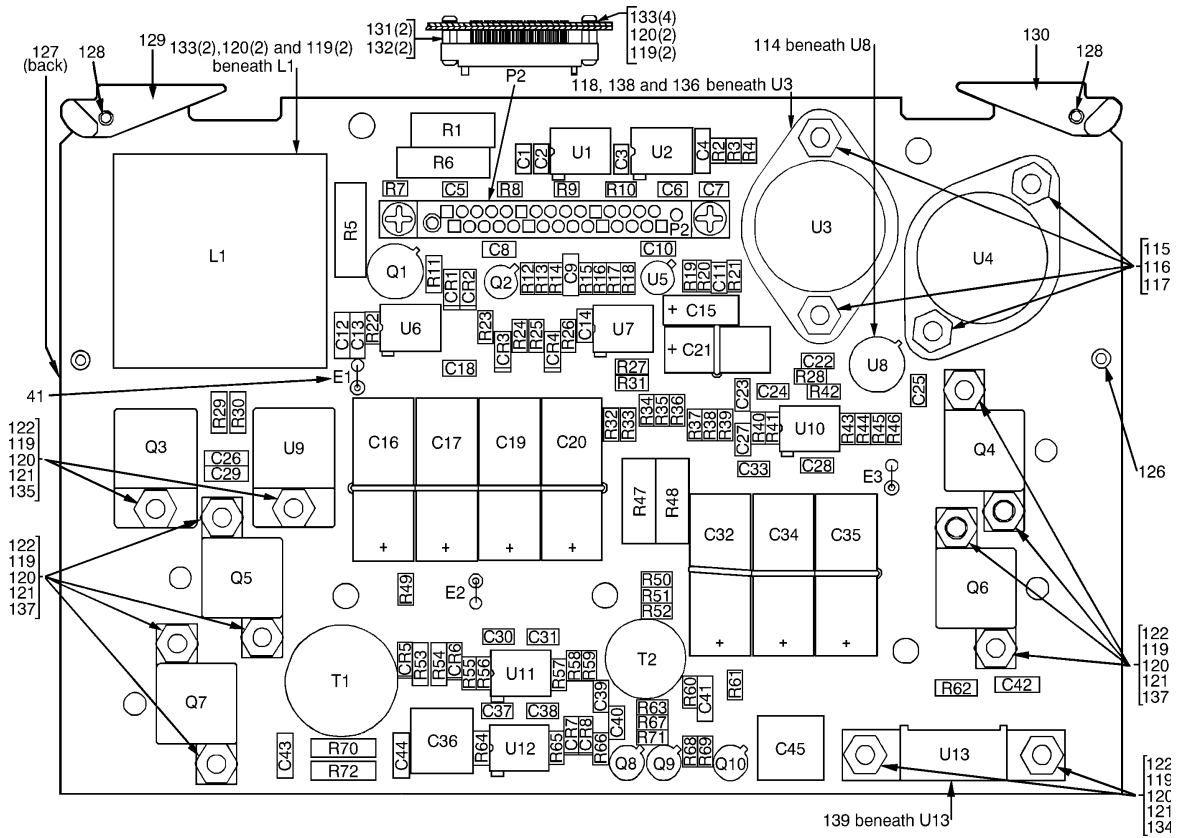

Figure 81. Power Supply Circuit Card Assembly, A1
 (8521513-902) (Group 4030)
 (Sheet 1 of 4)

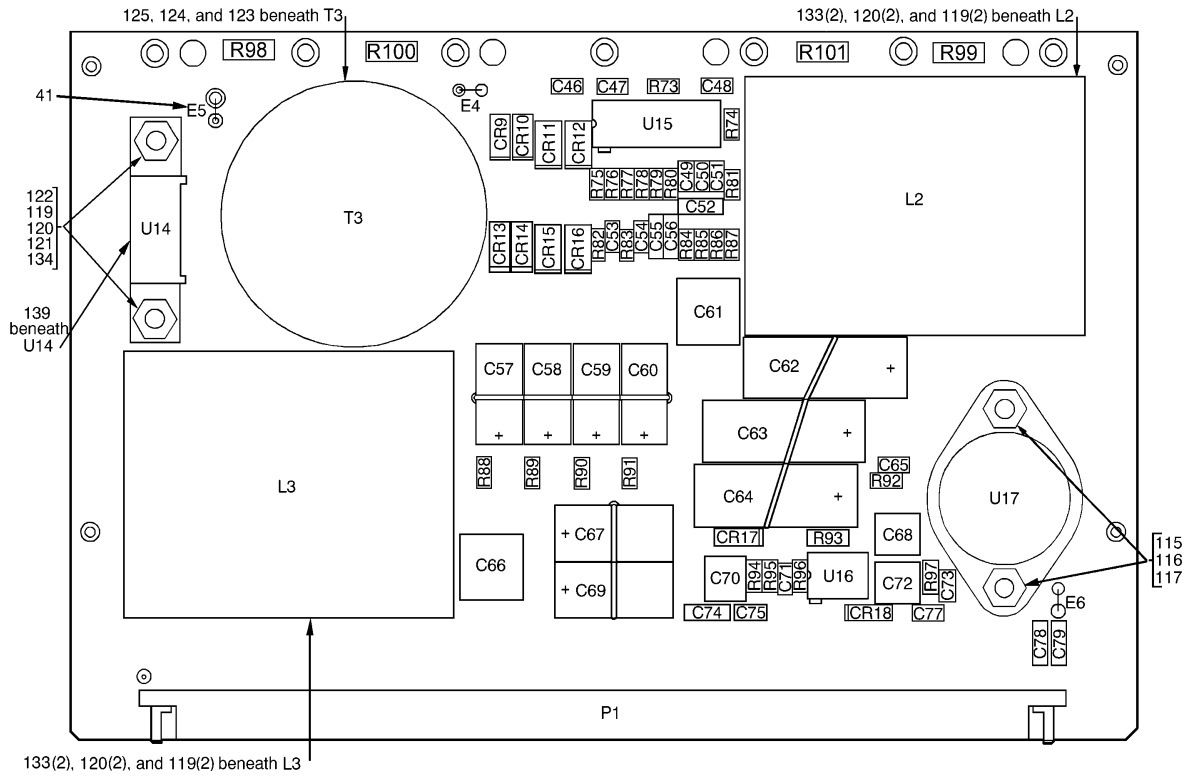

Figure 81. Power Supply Circuit Card Assembly, A1
 (8521513-902) (Group 4030)
 (Sheet 2 of 4)

REF DES.	ITEM NO.	REF DES.	ITEM NO.	REF DES.	ITEM NO.	REF DES.	ITEM NO.
CR1	1	C35	22	L3	44	R39	62
CR2	1	C36	23	P1	45	R40	73
CR3	2	C37	7	P2	46	R41	74
CR4	3	C38	7	Q1	47	R42	75
CR5		C39	24	Q2	48	R43	65
THRU		C40	25	Q3	49	R44	76
CR8	2	C41	26	Q4	50	R45	65
CR9	4	C42	27	Q5	51	R46	76
CR10	4	C43	16	Q6	50	R47	53
CR11	5	C44	16	Q7	51	R48	53
CR12	5	C45	28	Q8		R49	62
CR13	4	C46		THRU		R50	77
CR14	4	THRU		Q10	52	R51	78
CR15	5	C49	7	R1	53	R52	62
CR16	5	C50	29	R2	54	R53	69
CR17	6	C51	30	R3	55	R54	79
CR18	6	C52	31	R4	56	R55	59
C1	7	C53	7	R5	57	R56	65
C2	8	C54	32	R6	58	R57	76
C3	7	C55	12	R7	59	R58	59
C4	9	C56	12	R8	54	R59	59
C5	10	C57	33	R9	59	R60	80
C6	7	C58	33	R10	60	R61	76
C7	7	C59	34	R11	61	R62	81
C8	11	C60	34	R12	62	R63	62
C9	12	C61	28	R13	63	R64	65
C10	13	C62		R14		R65	76
C11	7	THRU		THRU		R66	59
C12	15	C64	22	R16	62	R67	82
C13	16	C65	35	R17	59	R68	66
C14	7	C66	23	R18	62	R69	66
C15	17	C67	36	R19	59	R70	83
C16	18	C68	37	R20	64	R71	84
C17	18	C69	38	R21	62	R72	83
C18	19	C70	39	R22	65	R73	62
C19	18	C71	35	R23	59	R74	85
C20	18	C72	37	R24	66	R75	
C21	20	C73	19	R25	62	THRU	
C22		C74	40	R26	62	R77	62
THRU		C75	7	R27	67	R78	86
C25	7	C77	7	R28	68	R79	87
C26	21	C78	9	R29	69	R80	82
C27	7	C79	9	R30	69	R81	88
C28	7	C80	25	R31	70	R82	89
C29	21	C81	29	R32	71	R83	62
C30	7	E1		R33	72	R84	90
C31	7	THRU		R34		R85	91
C32	22	E6	41	THRU		R86	92
C33	7	L1	42	R37	62	R87	93
C34	22	L2	43	R38	61	R88	62

Figure 81. Power Supply Circuit Card Assembly, A1
 (8521513-902) (Group 4030)
 (Sheet 3 of 4)

REF DES.	ITEM NO.	REF DES.	ITEM NO.	REF DES.	ITEM NO.	REF DES.	ITEM NO.
R89	62						
R90	76						
R91	76						
R92	94						
R93	95						
R94	62						
R95	62						
R96	96						
R97	62						
R98							
THRU							
R101	14						
T1	97						
T2	98						
T3	99						
U1	100						
U2	101						
U3	102						
U4	103						
U5	104						
U6	105						
U7	106						
U8	107						
U9	108						
U10							
THRU							
U12	109						
U13	110						
U14	110						
U15	111						
U16	112						
U17	113						

Figure 81. Power Supply Circuit Card Assembly, A1
 (8521513-902) (Group 4030)
 (Sheet 4 of 4)

SECTION II

TM 1-1427-779-23P C08

(1) ITEM NO.	(2) SMR CODE	(3) FSCM	(4) PART NUMBER	(5) DESCRIPTION/USABLE ON CODES	(6) QTY
				GROUP 4030	FIG. 81
				POWER SUPPLY CIRCUIT CARD	
				ASSEMBLY, A1	
				8521513-902 (07187)	
1	PADZZ	81349	JANTX1N5806	SEMICONDUCTOR DEVIC	2
2	PADZZ	81349	JANTX1N4148-1	SEMICONDUCTOR DEVIC	5
3	PADZZ	81349	JANTX1N5711-1	SEMICONDUCTOR DEVIC	1
4	PADZZ	81349	JANTX1N6631	SEMICONDUCTOR DEVIC	4
5	PADZZ	81349	JANTX1N5418	SEMICONDUCTOR DEVIC	4
6	PADZZ	81349	JANTX1N5619	SEMICONDUCTOR DEVIC	2
7	PADZZ	81349	M39014/01-1593V	CAPACITOR FIXED,CER	24
* 8	PADZZ	81349	M39014/01-1351V	CAPACITOR FIXED,CER	1
9	PADZZ	81349	M39014/02-1350V	CAPACITOR FIXED,CER	3
* 10	PADZZ	81349	M39014/01-1339V	CAPACITOR FIXED,CER	1
11	PADZZ	81349	M39014/01-1534V	CAPACITOR FIXED,CER	1
12	PADZZ	81349	M39014/02-1419V	CAPACITOR FIXED,CER	3
13	PADZZ	81349	M39014/01-1357V	CAPACITOR FIXED,CER	1
14	PADZZ	81349	RWR89S4121FS	RESISTOR FIXED,WIRE	4
15	PADZZ	81349	M39014/01-1350V	CAPACITOR FIXED,CER	1
16	PADZZ	81349	M39014/02-1338V	CAPACITOR FIXED,CER	3
17	PADZZ	81349	M39003/01-6207	CAPACITOR	1
18	PADZZ	14933	93026-44KS	CAPACITOR FIXED,ELE	4
* 19	PADZZ	81349	M39014/01-1344V	CAPACITOR FIXED,CER	2
20	PADZZ	81349	M39003/09-4054	CAPACITOR FIXED,ELE	1
21	PADZZ	81349	M39014/02-1334V	CAPACITOR FIXED,CER	2
22	PADZZ	14933	93026-52KS	CAPACITOR FIXED,ELE	6
23	PADZZ	14933	87106-023	CAPACITOR FIXED,ELE	2
24	PADZZ	81349	M39014/01-1341V	CAPACITOR FIXED,CER	1
25	PADZZ	81349	M39014/01-1563V	CAPACITOR FIXED,CER	2
* 26	PADZZ	81349	M39014/02-1417V	CAPACITOR FIXED,CER	1
27	PADZZ	81349	M39014/02-1332V	CAPACITOR FIXED,CER	1
28	PADZZ	14933	87106-081	CAPACITOR FIXED,ELE	2
29	PADZZ	81349	M39014/01-1531V	CAPACITOR FIXED,CER	2
30	PADZZ	81349	M39014/01-1541V	CAPACITOR	1
31	PADZZ	81349	CCR06CG102FRV	CAPACITOR	1
32	PADZZ	81349	M39014/01-1356V	CAPACITOR FIXED,CER	1
33	PADZZ	14933	93026-38KS	CAPACITOR FIXED,ELE	2
34	PADZZ	14933	93026-54KS	CAPACITOR FIXED,ELE	2
* 35	PADZZ	81349	M39014/01-1327V	CAPACITOR FIXED,CER	2
36	PADZZ	14933	93026-30KS	CAPACITOR FIXED,ELE	1
37	PADZZ	14933	87106-115	CAPACITOR FIXED,ELE	2
38	PADZZ	81349	M39003/09-4021	CAPACITOR FIXED,CER	1
39	PADZZ	14933	87106-061	CAPACITOR FIXED,ELE	1
* 40	PADZZ	81349	M39014/02-1418V	CAPACITOR FIXED,CER	1
41	PADZZ	81349	8520008	PIN,GROUND	6
42	PADZZ	07187	8521376-1	INDUCTOR	1
43	PADZZ	07187	8521375-1	REACTOR	1
44	PADZZ	07187	8521377-1	INDUCTOR,DECADE	1
45	PADZZ	07187	8500182-33	CONNECTOR,PLUG,ELEC	1
46	PADZZ	07187	4038724-130	CONNECTOR,RECEPTACL	1

SECTION II

TM 1-1427-779-23P C08

(1) ITEM NO.	(2) SMR CODE	(3) FSCM	(4) PART NUMBER	(5) DESCRIPTION/USABLE ON CODES	(6) QTY
47	PADZZ	81349	JANTX2N3501	TRANSISTOR	1
48	PADZZ	81349	JANTXV2N2907A	TRANSISTOR	1
49	PADZZ	07187	8521850-5	SEMICONDUCTOR DEVIC	1
50	PADZZ	07187	8521850-4	SEMICONDUCTOR DEVIC	2
51	PADZZ	07187	8521850-6	SEMICONDUCTOR DEVIC	2
52	PADZZ	81349	JANTX2N2222A	TRANSISTOR	3
53	PADZZ	07187	8507237-2	RESISTOR	3
54	PADZZ	81349	RLR05C7501FS	RESISTOR FIXED, FILM	2
55	PADZZ	81349	RLR05C2371FS	RESISTOR FIXED, FILM	1
56	PADZZ	81349	RLR05C1272FS	RESISTOR FIXED, FILM	1
57	PADZZ	81349	RLR32C1000FS	RESISTOR FIXED, FILM	1
58	PADZZ	81349	RLR32C1002FS	RESISTOR FIXED, FILM	1
59	PADZZ	81349	RLR05C1001FS	RESISTOR FIXED, FILM	9
* 60	PADZZ	81349	RLR07C2004FS	RESISTOR FIXED, FILM	1
* 61	PADZZ	81349	RLR05C2001FS	RESISTOR FIXED, FILM	2
62	PADZZ	81349	RLR05C1002FS	RESISTOR FIXED, FILM	26
63	PADZZ	81349	RLR05C2871FS	RESISTOR FIXED, FILM	1
64	PADZZ	81349	RLR05C1102FS	RESISTOR FIXED, FILM	1
65	PADZZ	81349	RLR05C10R0FS	RESISTOR FIXED, FILM	5
66	PADZZ	81349	RLR05C4871FS	RESISTOR FIXED, FILM	3
67	PADZZ	81349	RLR05C4993FR	RESISTOR FIXED, FILM	1
68	PADZZ	81349	RLR05C1331FS	RESISTOR FIXED, FILM	1
69	PADZZ	81349	RWR81S5R62FS	RESISTOR FIXED, WIRE	3
70	PADZZ	81349	RLR05C5761FS	RESISTOR FIXED, FILM	1
71	PADZZ	81349	RLR05C3092FS	RESISTOR FIXED, FILM	1
72	PADZZ	81349	RLR05C2431FS	RESISTOR FIXED, FILM	1
73	PADZZ	81349	RLR05C2430FS	RESISTOR FIXED, FILM	1
74	PADZZ	81349	RLR05C1581FS	RESISTOR FIXED, FILM	1
75	PADZZ	81349	RLR05C1210FS	RESISTOR FIXED, FILM	1
* 76	PADZZ	81349	RLR05C1003FS	RESISTOR FIXED, FILM	7
77	PADZZ	81349	RLR05C1500FS	RESISTOR FIXED, FILM	1
78	PADZZ	81349	RLR05C1000FS	RESISTOR FIXED, FILM	1
79	PADZZ	81349	RWR81S10R0FS	RESISTOR FIXED, WIRE	1
80	PADZZ	81349	RLR05C2002FS	RESISTOR FIXED, FILM	1
81	PADZZ	81349	RWR81S5R36FS	RESISTOR FIXED, WIRE	1
82	PADZZ	81349	RLR05C1132FS	RESISTOR FIXED, FILM	2
83	PADZZ	81349	RWR80S27R4FS	RESISTOR FIXED, WIRE	2
84	PADZZ	81349	RLR05C1822FR	RESISTOR FIXED, FILM	1
85	PADZZ	81349	RLR05C22R6FR	RESISTOR FIXED, FILM	1
86	PADZZ	81349	RLR05C1052FS	RESISTOR FIXED, FILM	1
87	PADZZ	81349	RLR05C5621FS	RESISTOR FIXED, FILM	1
88	PADZZ	81349	RLR05C9761FR	RESISTOR FIXED, FILM	1
89	PADZZ	81349	RLR05C6491FS	RESISTOR FIXED, FILM	1
90	PADZZ	81349	RLR05C4991FS	RESISTOR FIXED, FILM	1
91	PADZZ	81349	RNC50H3241FR	RESISTOR FIXED, FILM	1
92	PADZZ	81349	RLR05C2611FS	RESISTOR FIXED, FILM	1
93	PADZZ	81349	RLR05C2551FS	RESISTOR FIXED, FILM	1
94	PADZZ	81349	RLR05C6191FS	RESISTOR FIXED, FILM	1
95	PADZZ	81349	RWR81S1R50FS	RESISTOR FIXED, WIRE	1
96	PADZZ	81349	RLR05C3573FR	RESISTOR FIXED, FILM	1

SECTION II		TM 1-1427-779-23P C07				
(1)	(2)	(3)	(4)	(5)	(6)	
ITEM	SMR		PART			
NO.	CODE	FSCM	NUMBER	DESCRIPTION/USABLE ON CODES	QTY	
97	PADZZ	07187	8521381-1	TRANSFORMER	1	
98	PADZZ	07187	8521380-1	TRANSFORMER	1	
99	PADZZ	07187	8521378-1	TRANSFORMER	1	
100	PADZZ	67268	5962-8853701PA	MICROCIRCUIT LINEAR	1	
101	PADZZ	81349	M38510/10304BPA	MICROCIRCUIT LINEAR	1	
102	PADZZ	67268	5962-8864601XA	MICROCIRCUIT LINEAR	1	
103	PADZZ	67268	5962-9469501MXA	MICROCIRCUIT LINEAR	1	
104	PADZZ	67268	5962-8859701XA	MICROCIRCUIT LINEAR	1	
105	PADZZ	67268	5962-8877002PA	MICROCIRCUIT LINEAR	1	
106	PADZZ	81349	M38510/11202BPB	MICROCIRCUIT LINEAR	1	
107	PADZZ	67268	7703405XA	MICROCIRCUIT LINEAR	1	
108	PADZZ	07187	8521849-2	DIODE	1	
109	PADZZ	67268	5962-8877003PA	MICROCIRCUIT LINEAR	3	
110	PADZZ	07187	8521519-2	DIODE	2	
111	PADZZ	67268	5962-8680601EA	MICROCIRCUIT LINEAR	1	
112	PADZZ	67268	5962-8876001PA	MICROCIRCUIT LINEAR	1	
113	PADZZ	07187	8521848-6	MICROCIRCUIT	1	
114	PADZZ	07187	4025085-3	HEAT SINK, ELECTRICAL	1	
115	PADZZ	07187	4039570-63	STUD, SELF-LOCKING	6	
116	PADZZ	80205	NAS671C6	NUT, PLAIN, HEXAGON	6	
*	117	Deleted				
118	PADZZ	55285	1007AC-23	INSULATOR, PLATE	1	
119	PADZZ	96906	MS15795-803	WASHER, FLAT	22	
120	PADZZ	96906	MS35338-135	WASHER, LOCK	22	
121	PADZZ	96906	MS35649-244	NUT, PLAIN, HEXAGON	14	
122	PADZZ	96906	MS51957-17	SCREW, MACHINE	14	
123	PADZZ	96906	MS15795-805	WASHER, FLAT	1	
*	124	PADZZ	96906	MS35338-136	WASHER, LOCK	7
125	PADZZ	96906	MS51957-28	SCREW, MACHINE	1	
126	PADZZ	96906	MS20426AD2-6	RIVET, SOLID	6	
127	PADZZ	07187	8519869-5	RETAINER, ELECTRICAL	2	
128	PADZZ	96906	MS16535-27	RIVET, TUBULAR	2	
129	PADZZ	07187	8515242-1	EXTRACTOR, ELECTRIC	1	
130	PADZZ	07187	8515242-2	EXTRACTOR, ELECTRIC	1	
131	PADZZ	80205	NAS1831C3B04	NUT, PLAIN, HEXAGON	2	
132	PADZZ	00141	B4-7	WASHER, FLAT	2	
133	PADZZ	96906	MS51957-15	SCREW, MACHINE	10	
134	PADZZ	07187	4009968-3	INSULATOR, BUSHING	4	
135	PADZZ	07187	8521518-2	MOUNTING PAD	2	
136	PADZZ	07187	4035447-75	MOUNTING PAD	1	
137	PADZZ	07187	8521518-3	MOUNTING PAD	4	
138	PADZZ	07187	4035447-20	INSULATOR, THERMAL	1	
139	PADZZ	07187	4035447-73	INSULATOR, THERMAL	2	

END OF FIGURE

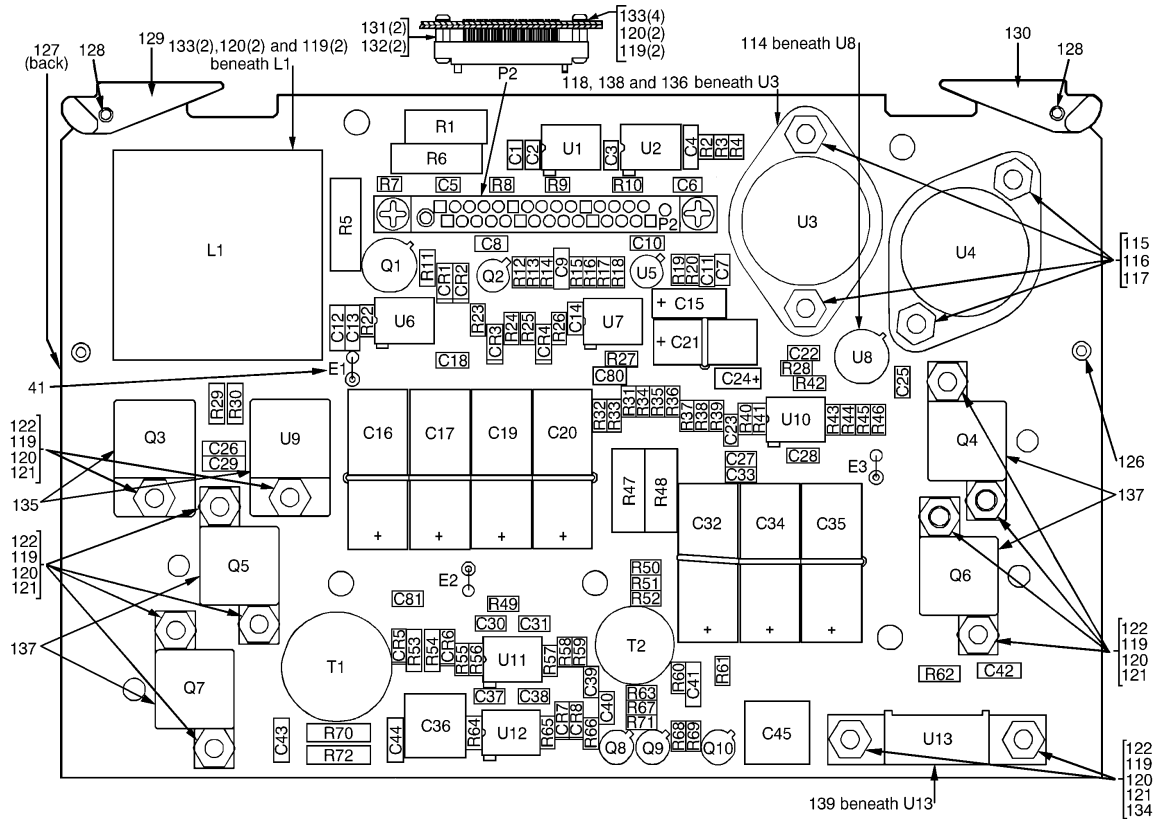

Figure 81A. Power Supply Circuit Card Assembly, A1
 (8521513-903) (Group 4035)
 (Sheet 1 of 4)

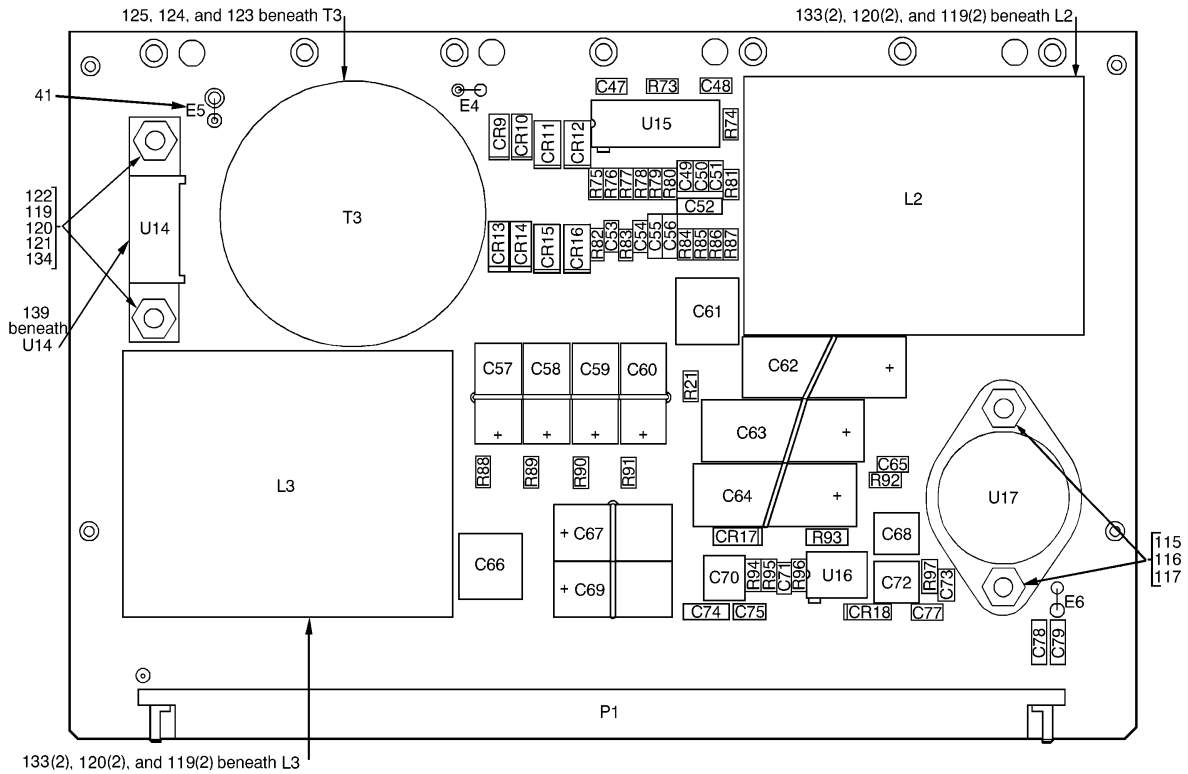

Figure 81A. Power Supply Circuit Card Assembly, A1
 (8521513-903) (Group 4035)
 (Sheet 2 of 4)

REF DES.	ITEM NO.	REF DES.	ITEM NO.	REF DES.	ITEM NO.	REF DES.	ITEM NO.
CR1	1	C34	22	L1	42	R37	62
CR2	1	C35	22	L2	43	R38	61
CR3	2	C36	23	L3	44	R39	62
CR4	3	C37	7	P1	45	R40	73
CR5		C38	7	P2	46	R41	74
THRU		C39	24	Q1	47	R42	75
CR8	2	C40	25	Q2	48	R43	65
CR9	4	C41	26	Q3	49	R44	76
CR10	4	C42	27	Q4	50	R45	65
CR11	5	C43	15	Q5	51	R46	76
CR12	5	C44	140	Q6	50	R47	53
CR13	4	C45	28	Q7	51	R48	53
CR14	4	C47		Q8		R49	62
CR15	5	THRU		THRU		R50	77
CR16	5	C49	7	Q10	52	R51	78
CR17	6	C50	29	R1	53	R52	62
CR18	6	C51	30	R2	54	R53	69
C1	7	C52	31	R3	55	R54	79
C2	8	C53	7	R4	56	R55	59
C3	7	C54	32	R5	57	R56	65
C4	9	C55	12	R6	58	R57	76
C5	10	C56	12	R7	59	R58	59
C6	7	C57	33	R8	54	R59	59
C7	7	C58	33	R9	59	R60	80
C8	11	C59	34	R10	60	R61	76
C9	12	C60	34	R11	61	R62	81
C10	13	C61	28	R12	62	R63	62
C11	7	C62		R13	63	R64	65
C12	9	THRU		R14		R65	76
C13	16	C64	22	THRU		R66	59
C14	7	C65	35	R16	62	R67	82
C15	17	C66	23	R17	59	R68	66
C16	18	C67	36	R18	62	R69	66
C17	18	C68	37	R19	59	R70	83
C18	19	C69	38	R20	64	R71	84
C19	18	C70	39	R21	62	R72	144
C20	18	C71	141	R22	65	R73	62
C21	20	C72	37	R23	59	R74	85
C22	7	C73	19	R24	66	R75	
C23	7	C74	40	R25	62	THRU	
C24	14	C75	7	R26	62	R77	62
C25	7	C77	7	R27	67	R78	86
C26	21	C78	9	R28	68	R79	87
C27	7	C79	9	R29	69	R80	82
C28	7	C80	25	R30	69	R81	88
C29	21	C81	142	R31	70	R82	89
C30	7	C82	143	R32	71	R83	62
C31	7	E1		R33	72	R84	90
C32	22	THRU		R34		R85	91
C33	7	E6	41	THRU		R86	92

Figure 81A. Power Supply Circuit Card Assembly, A1
 (8521513-903) (Group 4035)
 (Sheet 3 of 4)

REF DES.	ITEM NO.	REF DES.	ITEM NO.	REF DES.	ITEM NO.	REF DES.	ITEM NO.
R87	93						
R88	62						
R89	62						
R90	76						
R91	76						
R92	94						
R93	95						
R94	62						
R95	62						
R96	96						
R97	62						
R98	145						
T1	97						
T2	98						
T3	99						
U1	100						
U2	101						
U3	102						
U4	103						
U5	104						
U6	105						
U7	106						
U8	107						
U9	108						
U10							
THRU							
U12	109						
U13	110						
U14	110						
U15	111						
U16	112						
U17	113						

Figure 81A. Power Supply Circuit Card Assembly, A1
 (8521513-903) (Group 4035)
 (Sheet 4 of 4)

SECTION II

TM 1-1427-779-23P C08

(1) ITEM NO.	(2) SMR CODE	(3) FSCM	(4) PART NUMBER	(5) DESCRIPTION/USABLE ON CODES	(6) QTY
				GROUP 4035	FIG. 81A
				POWER SUPPLY CIRCUIT CARD	
				ASSEMBLY, A1	
				8521513-903 (07187)	
1	PADZZ	81349	JANTX1N5806	SEMICONDUCTOR DEVIC	2
2	PADZZ	81349	JANTX1N4148-1	SEMICONDUCTOR DEVIC	5
3	PADZZ	81349	JANTX1N5711-1	SEMICONDUCTOR DEVIC	1
4	PADZZ	81349	JANTX1N6631	SEMICONDUCTOR DEVIC	4
5	PADZZ	81349	JANTX1N5811	SEMICONDUCTOR DEVIC	4
6	PADZZ	81349	JANTX1N5619	SEMICONDUCTOR DEVIC	2
7	PADZZ	81349	M39014/01-1593V	CAPACITOR FIXED,CER	22
* 8	PADZZ	81349	M39014/01-1351V	CAPACITOR FIXED,CER	1
9	PADZZ	81349	M39014/02-1350V	CAPACITOR FIXED,CER	4
* 10	PADZZ	81349	M39014/01-1339V	CAPACITOR FIXED,CER	1
11	PADZZ	81349	M39014/01-1534V	CAPACITOR FIXED,CER	1
12	PADZZ	81349	M39014/02-1419V	CAPACITOR FIXED,CER	3
13	PADZZ	81349	M39014/01-1357V	CAPACITOR FIXED,CER	1
* 14	PADZZ	81349	M39003/01-8073	CAPACITOR FIXED,ELE	1
* 15	PADZZ	81349	M39014/02-1322V	CAPACITOR FIXED,CER	1
16	PADZZ	81349	M39014/02-1338V	CAPACITOR FIXED,CER	1
17	PADZZ	81349	M39003/01-6207	CAPACITOR	1
18	PADZZ	14933	93026-44KS	CAPACITOR FIXED,ELE	4
* 19	PADZZ	81349	M39014/01-1344V	CAPACITOR FIXED,CER	2
20	PADZZ	81349	M39003/09-4054	CAPACITOR FIXED,CER	1
21	PADZZ	81349	M39014/02-1334V	CAPACITOR FIXED,CER	2
22	PADZZ	14933	93026-52KS	CAPACITOR FIXED,ELE	6
23	PADZZ	14933	87106-023	CAPACITOR FIXED,ELE	2
24	PADZZ	81349	M39014/01-1341V	CAPACITOR FIXED,CER	1
25	PADZZ	81349	M39014/01-1563V	CAPACITOR FIXED,CER	2
* 26	PADZZ	81349	M39014/02-1417V	CAPACITOR FIXED,CER	1
27	PADZZ	81349	M39014/02-1332V	CAPACITOR FIXED,CER	1
28	PADZZ	14933	87106-081	CAPACITOR FIXED,ELE	2
* 29	PADZZ	81349	M39014/01-1569V	CAPACITOR FIXED,CER	1
30	PADZZ	81349	M39014/01-1590V	CAPACITOR FIXED,CER	1
31	PADZZ	81349	CCR06CG102FRV	CAPACITOR	1
32	PADZZ	81349	M39014/01-1356V	CAPACITOR FIXED,CER	1
33	PADZZ	14933	93026-38KS	CAPACITOR FIXED,ELE	2
34	PADZZ	14933	93026-54KS	CAPACITOR FIXED,ELE	2
* 35	PADZZ	81349	M39014/01-1327V	CAPACITOR FIXED,CER	1
36	PADZZ	14933	93026-30KS	CAPACITOR FIXED,ELE	1
37	PADZZ	14933	87106-115	CAPACITOR FIXED,ELE	2
38	PADZZ	81349	M39003/09-4021	CAPACITOR FIXED,ELE	1
39	PADZZ	14933	87106-061	CAPACITOR FIXED,ELE	1
* 40	PADZZ	81349	M39014/02-1418V	CAPACITOR FIXED,CER	1
41	PADZZ	81349	8520008	PIN, GROUND	6
42	PADZZ	07187	8521376-1	INDUCTOR	1
43	PADZZ	07187	8521375-1	REACTOR	1
44	PADZZ	07187	8521377-2	INDUCTOR	1
45	PADZZ	07187	8500182-33	CONNECTOR, PLUG, ELEC	1
46	PADZZ	07187	4038724-130	CONNECTOR, RECEPTACL	1

SECTION II

TM 1-1427-779-23P C08

(1) ITEM NO.	(2) SMR CODE	(3) FSCM	(4) PART NUMBER	(5) DESCRIPTION/USABLE ON CODES	(6) QTY
47	PADZZ	81349	JANTX2N3501	TRANSISTOR	1
48	PADZZ	81349	JANTXV2N2907A	TRANSISTOR	1
49	PADZZ	07187	8521850-5	SEMICONDUCTOR DEVIC	1
50	PADZZ	07187	8521850-4	SEMICONDUCTOR DEVIC	2
51	PADZZ	07187	8521850-6	SEMICONDUCTOR DEVIC	2
52	PADZZ	81349	JANTX2N2222A	TRANSISTOR	3
53	PADZZ	07187	8507237-2	RESISTOR	3
54	PADZZ	81349	RLR05C7501FS	RESISTOR FIXED, FILM	2
55	PADZZ	81349	RLR05C2371FS	RESISTOR FIXED, FILM	1
56	PADZZ	81349	RLR05C1272FS	RESISTOR FIXED, FILM	1
57	PADZZ	81349	RLR32C1000FS	RESISTOR FIXED, FILM	1
58	PADZZ	81349	RLR32C1002FS	RESISTOR FIXED, FILM	1
59	PADZZ	81349	RLR05C1001FS	RESISTOR FIXED, FILM	9
* 60	PADZZ	81349	RLR07C2004FS	RESISTOR FIXED, FILM	1
* 61	PADZZ	81349	RLR05C2001FS	RESISTOR FIXED, FILM	2
62	PADZZ	81349	RLR05C1002FS	RESISTOR FIXED, FILM	26
63	PADZZ	81349	RLR05C2871FS	RESISTOR FIXED, FILM	1
64	PADZZ	81349	RLR05C1102FS	RESISTOR FIXED, FILM	1
65	PADZZ	81349	RLR05C10R0FS	RESISTOR FIXED, FILM	5
66	PADZZ	81349	RLR05C4871FS	RESISTOR FIXED, FILM	3
67	PADZZ	81349	RLR05C4993FR	RESISTOR FIXED, FILM	1
68	PADZZ	81349	RLR05C1331FS	RESISTOR FIXED, FILM	1
69	PADZZ	81349	RWR81S5R62FS	RESISTOR FIXED, WIRE	3
70	PADZZ	81349	RLR05C5761FS	RESISTOR FIXED, FILM	1
71	PADZZ	81349	RLR05C3092FS	RESISTOR FIXED, FILM	1
72	PADZZ	81349	RLR05C2431FS	RESISTOR FIXED, FILM	1
73	PADZZ	81349	RLR05C2430FS	RESISTOR FIXED, FILM	1
74	PADZZ	81349	RLR05C1581FS	RESISTOR FIXED, FILM	1
75	PADZZ	81349	RLR05C1210FS	RESISTOR FIXED, FILM	1
* 76	PADZZ	81349	RLR05C1003FS	RESISTOR FIXED, FILM	7
77	PADZZ	81349	RLR05C1500FS	RESISTOR FIXED, FILM	1
78	PADZZ	81349	RLR05C1000FS	RESISTOR FIXED, FILM	1
79	PADZZ	81349	RWR81S10R0FS	RESISTOR FIXED, WIRE	1
80	PADZZ	81349	RLR05C2002FS	RESISTOR FIXED, FILM	1
81	PADZZ	81349	RWR81S5R36FS	RESISTOR FIXED, WIRE	1
82	PADZZ	81349	RLR05C1132FS	RESISTOR FIXED, FILM	2
83	PADZZ	81349	RWR80S29R4FR	RESISTOR FIXED, WIRE	1
84	PADZZ	81349	RLR05C1822FR	RESISTOR FIXED, FILM	1
85	PADZZ	81349	RLR05C22R6FR	RESISTOR FIXED, FILM	1
86	PADZZ	81349	RLR05C1052FS	RESISTOR FIXED, FILM	1
87	PADZZ	81349	RLR05C5621FS	RESISTOR FIXED, FILM	1
88	PADZZ	81349	RLR05C9761FR	RESISTOR FIXED, FILM	1
89	PADZZ	81349	RLR05C6491FS	RESISTOR FIXED, FILM	1
90	PADZZ	81349	RLR05C6812FS	RESISTOR FIXED, FILM	1
91	PADZZ	81349	RLR05C1691FS	RESISTOR FIXED, FILM	1
92	PADZZ	81349	RLR05C2611FS	RESISTOR FIXED, FILM	1
93	PADZZ	81349	RLR05C2551FS	RESISTOR FIXED, FILM	1
94	PADZZ	81349	RLR05C6191FS	RESISTOR FIXED, FILM	1
95	PADZZ	81349	RWR81S1R37FS	RESISTOR FIXED, WIRE	1
96	PADZZ	81349	RLR05C3573FR	RESISTOR FIXED, FILM	1

SECTION II		TM 1-1427-779-23P C11				(6)
(1)	(2)	(3)	(4)	(5)		
ITEM	SMR		PART			
NO.	CODE	FSCM	NUMBER	DESCRIPTION/USABLE ON CODES		QTY
97	PADZZ	07187	8521381-1	TRANSFORMER		1
98	PADZZ	07187	8521380-1	TRANSFORMER		1
99	PADZZ	07187	8521378-2	TRANSFORMER		1
100	PADZZ	67268	5962-8853701PA	MICROCIRCUIT LINEAR		1
101	PADZZ	81349	M38510/10304BPA	MICROCIRCUIT LINEAR		1
102	PADZZ	67268	5962-8864601XA	MICROCIRCUIT LINEAR		1
103	PADZZ	67268	5962-9469501MXA	MICROCIRCUIT LINEAR		1
*104	PADZZ	67268	5962-8759401XA	MICROCIRCUIT LINEAR		1
105	PADZZ	67268	5962-8877002PA	MICROCIRCUIT LINEAR		1
106	PADZZ	81349	M38510/11202BPB	MICROCIRCUIT LINEAR		1
107	PADZZ	67268	7703405XA	MICROCIRCUIT LINEAR		1
108	PADZZ	07187	8521849-2	DIODE		1
109	PADZZ	67268	5962-8877003PA	MICROCIRCUIT LINEAR		3
110	PADZZ	07187	8521519-2	DIODE		2
111	PADZZ	67268	5962-8680601EA	MICROCIRCUIT LINEAR		1
112	PADZZ	67268	5962-8876001PA	MICROCIRCUIT LINEAR		1
113	PADZZ	07187	8521848-6	MICROCIRCUIT		1
114	PADZZ	07187	4025085-3	HEAT SINK,ELECTRICA		1
115	PADZZ	07187	4039570-63	STUD,SELF-LOCKING		6
116	PADZZ	80205	NAS671C6	NUT PLAIN,HEXAGON		6
117	PADZZ	96906	MS35333-71	WASHER,LOCK		6
118	PADZZ	55285	1007AC-23	INSULATOR,PLATE		1
119	PADZZ	96906	MS15795-803	WASHER,FLAT		22
120	PADZZ	96906	MS35338-135	WASHER,LOCK		22
121	PADZZ	96906	MS35649-244	NUT PLAIN,HEXAGON		14
122	PADZZ	96906	MS51957-17	SCREW,MACHINE		14
123	PADZZ	96906	MS15795-805	WASHER,FLAT		1
124	PADZZ	96906	MS35338-136	WASHER,LOCK		1
125	PADZZ	96906	MS51957-28	SCREW,MACHINE		1
126	PADZZ	96906	MS20426AD2-6	RIVET,SOLID		6
127	PADZZ	07187	8519869-5	RETAINER,ELECTRICAL		2
128	PADZZ	96906	MS16535-27	RIVET,TUBULAR		2
129	PADZZ	07187	8515242-1	EXTRACTOR, ELECTRIC		1
130	PADZZ	07187	8515242-2	EXTRACTOR, ELECTRIC		1
131	PADZZ	80205	NAS1831C3B04	NUT PLAIN,HEXAGON		2
132	PADZZ	00141	B4-7	WASHER,FLAT		2
133	PADZZ	96906	MS51957-15	SCREW,MACHINE		10
134	PADZZ	07187	4009968-3	INSULATOR,BUSHING		4
135	PADZZ	07187	8521518-2	MOUNTING PAD		2
136	PADZZ	07187	4035447-75	MOUNTING PAD		1
137	PADZZ	07187	8521518-3	MOUNTING PAD		4
138	PADZZ	07187	4035447-20	INSULATOR,THERMAL		1
139	PADZZ	07187	4035447-73	INSULATOR,THERMAL		2
140	PADZZ	81349	M39014/02-1342V	CAPACITOR FIXED,CER		1
141	PADZZ	81349	M39014/01-1345V	CAPACITOR FIXED,CER		1
142	PADZZ	81349	M39014/01-1525V	CAPACITOR FIXED,CER		1
143	PADZZ	81349	M39014/02-1286V	CAPACITOR FIXED,CER		1
144	PADZZ	81349	RWR80S3R65FR	RESISTOR FIXED,WIRE		1
145	PADZZ	81349	RWR80S37R4FS	RESISTOR FIXED,WIRE		1

END OF FIGURE

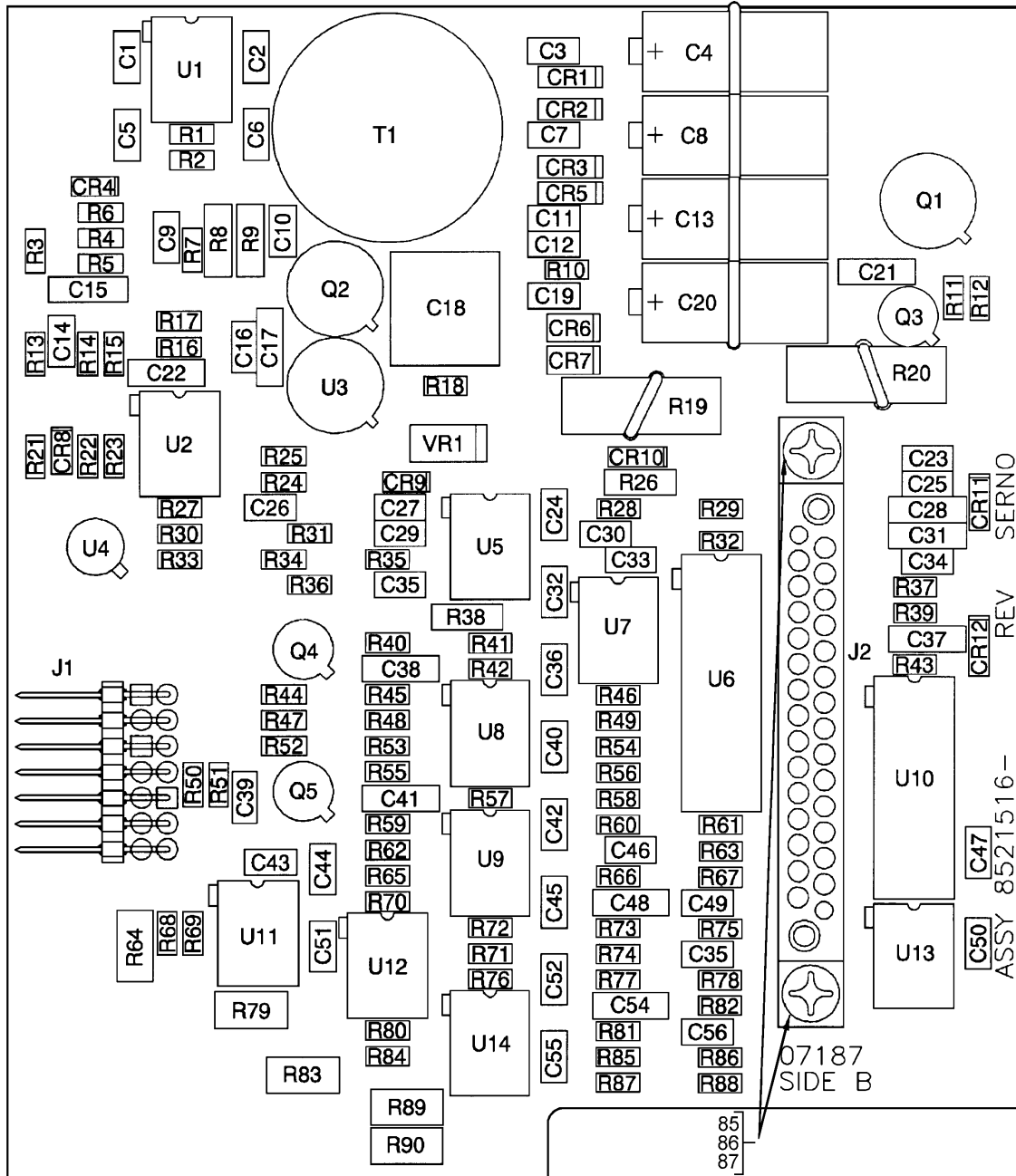

Figure 82. Power Supply Circuit Card Assembly, A2
 (8521516-901) (Group 4060)
 (Sheet 1 of 2)

REF DES.	ITEM NO.	REF DES.	ITEM NO.	REF DES.	ITEM NO.	REF DES.	ITEM NO.
CR1		C41	19	R33	45	R83	71
THRU		C42		R34	46	R84	64
CR3	1	THRU		R35	47	R85	72
CR4	2	C47	5	R36	48	R86	55
CR5	1	C48	14	R37	32	R87	29
CR6	3	C49		R38	49	R88	73
CR7	3	THRU		R39	50	R89	71
CR8		C53	5	R40	51	R90	71
THRU		C54	14	R41	47	T1	74
CR12	2	C55	5	R42		U1	75
C1	4	C56	20	THRU		U2	76
C2	5	J1	21	R44	31	U3	77
C3	5	J2	22	R45	27	U4	78
C4	6	Q1	23	R46		U5	79
C5	7	Q2	24	THRU		U6	80
C6	5	Q3	25	R48	31	U7	76
C7	5	Q4	26	R49	52	U8	81
C8	6	Q5	26	R50	53	U9	81
C9	8	R1	27	R51	44	U10	82
C10	9	R2	28	R52	31	U11	76
C11	5	R3	29	R53	54	U12	83
C12	5	R4	30	R54	55	U13	79
C13	6	R5	31	R55	56	U14	76
C14	10	R6	27	R56	31	VR1	84
C15	11	R7	32	R57	57		
C16	5	R8	33	R58	31		
C17	12	R9	34	R59	58		
C18	13	R10	31	R60	59		
C19	5	R11	32	R61	60		
C20	6	R12	32	R62	31		
C21	14	R13	31	R63	61		
C22	12	R14	31	R64	62		
C23	5	R15	35	R65	31		
C24	15	R16	36	R66	63		
C25	15	R17	31	R67	47		
C26	9	R18	31	R68	58		
C27	5	R19	37	R69	63		
C28	12	R20	37	R70	31		
C29	9	R21	31	R71	64		
C30	16	R22	38	R72	31		
C31	12	R23	31	R73	65		
C32	5	R24	39	R74	60		
C33	5	R25	40	R75	66		
C34	16	R26	41	R76	31		
C35	9	R27	31	R77	67		
C36	5	R28	42	R78	48		
C37	17	R20	43	R79	68		
C38	12	R30	32	R80	69		
C39	18	R31	44	R81	48		
C40	5	R32	31	R82	70		

Figure 82. Power Supply Circuit Card Assembly, A2
 (8521516-901) (Group 4060)
 (Sheet 2 of 2)

SECTION II	TM 1-1427-779-23P C08					(6)
(1)	(2)	(3)	(4)	(5)		
ITEM NO.	SMR CODE	FSCM	PART NUMBER	DESCRIPTION/USABLE ON CODES		QTY
				GROUP 4060		FIG. 82
				POWER SUPPLY CIRCUIT CARD		
				ASSEMBLY, A2		
				8521516-901 (07187)		
1	PADZZ	81349	JANTX1N5806	SEMICONDUCTOR DEVIC		4
2	PADZZ	81349	JANTX1N4148-1	SEMICONDUCTOR DEVIC		6
3	PADZZ	81349	JANTX1N5819-1	SEMICONDUCTOR DEVIC		2
4	PADZZ	81349	M39014/01-1578	CAPACITOR FIXED,CER		1
5	PADZZ	81349	M39014/01-1593V	CAPACITOR FIXED,CER		26
6	PADZZ	81349	M39003/09-4054	CAPACITOR FIXED,CER		4
7	PADZZ	81349	M39014/01-1289V	CAPACITOR FIXED,CER		1
8	PADZZ	81349	M39014/01-1347V	CAPACITOR FIXED,CER		1
9	PADZZ	81349	M39014/01-1357V	CAPACITOR FIXED,CER		4
10	PADZZ	81349	M39014/01-1537V	CAPACITOR FIXED,CER		1
11	PADZZ	81349	CCR06CG102FRV	CAPACITOR		1
12	PADZZ	81349	M39014/02-1419V	CAPACITOR FIXED,CER		5
13	PADZZ	14933	87106-023	CAPACITOR FIXED,ELE		1
14	PADZZ	81349	M39014/02-1350V	CAPACITOR FIXED,CER		3
* 15	PADZZ	81349	M39014/01-1569V	CAPACITOR FIXED,CER		2
16	PADZZ	81349	M39014/01-1563V	CAPACITOR FIXED,CER		2
17	PADZZ	81349	CCR06CG182FRV	CAPACITOR FIXED,CER		1
18	PADZZ	81349	M39014/01-1541V	CAPACITOR		1
19	PADZZ	81349	M39014/02-1358V	CAPACITOR FIXED,CER		1
20	PADZZ	81349	M39014/01-1535V	CAPACITOR FIXED,CER		1
21	PADZZ	14933	86102-15-E-14	CONNECTOR		1
22	PADZZ	07187	8002417-30	CONNECTOR, PLUG ELE		1
23	PADZZ	81349	JANTX2N3421S	TRANSISTOR		1
24	PADZZ	81349	JANTX2N6796	TRANSISTOR		1
25	PADZZ	81349	JANTX2N3700	TRANSISTOR		1
26	PADZZ	81349	JANTX2N2222A	TRANSISTOR		2
* 27	PADZZ	81349	RLR05C1003FS	RESISTOR FIXED,FILM		3
28	PADZZ	81349	RLR05C10R0FS	RESISTOR FIXED,FILM		1
29	PADZZ	81349	RLR05C8661FS	RESISTOR FIXED,FILM		2
30	PADZZ	81349	RLR05C3832FS	RESISTOR FIXED,FILM		1
31	PADZZ	81349	RLR05C1002FS	RESISTOR FIXED,FILM		24
32	PADZZ	81349	RLR05C1001FS	RESISTOR FIXED,FILM		5
33	PADZZ	81349	RWR81SR499FS	RESISTOR FIXED,WIRE		1
34	PADZZ	81349	RWR81S12R1FS	RESISTOR FIXED,WIRE		1
35	PADZZ	81349	RLR05C4992FS	RESISTOR FIXED,FILM		1
36	PADZZ	81349	RLR05C7502FS	RESISTOR FIXED,FILM		1
37	PADZZ	81349	RWR89S7500FS	RESISTOR FIXED,WIRE		2
38	PADZZ	81349	RLR05C1543FS	RESISTOR FIXED,FILM		1
* 39	PADZZ	81349	RLR05C1741FS	RESISTOR FIXED,FILM		1
40	PADZZ	81349	RLR05C2430FS	RESISTOR FIXED,FILM		1
41	PADZZ	81349	RLR07C4642FS	RESISTOR FIXED,FILM		1
42	PADZZ	81349	RNC50H6731DR	RESISTOR		1
43	PADZZ	81349	RLR05C6191FS	RESISTOR FIXED,FILM		1
44	PADZZ	81349	RLR05C3091FS	RESISTOR FIXED,FILM		2
45	PADZZ	81349	RLR05C2552FS	RESISTOR FIXED,FILM		1

SECTION II	TM 1-1427-779-23P C10				
(1)	(2)	(3)	(4)	(5)	(6)
ITEM NO.	SMR CODE	FSCM	PART NUMBER	DESCRIPTION/USABLE ON CODES	QTY
46	PADZZ	81349	RLR05C1911FR	RESISTOR FIXED, FILM	1
47	PADZZ	81349	RLR05C6981FS	RESISTOR FIXED, FILM	3
48	PADZZ	81349	RLR05C1542FS	RESISTOR FIXED, FILM	3
49	PADZZ	81349	RLR07C4992FS	RESISTOR FIXED, FILM	1
50	PADZZ	81349	RLR05C56R2FS	RESISTOR FIXED, FILM	1
51	PADZZ	81349	RLR05C9311FS	RESISTOR FIXED, FILM	1
52	PADZZ	81349	RLR05C1503FS	RESISTOR FIXED, FILM	1
53	PADZZ	81349	RLR05C1021FS	RESISTOR FIXED, FILM	1
54	PADZZ	81349	RLR05C4990FS	RESISTOR FIXED, FILM	1
55	PADZZ	81349	RLR05C2002FS	RESISTOR FIXED, FILM	2
56	PADZZ	81349	RLR05C6042FR	RESISTOR FIXED, FILM	1
57	PADZZ	81349	RLR05C9761FR	RESISTOR FIXED, FILM	1
58	PADZZ	81349	RLR05C4641FS	RESISTOR FIXED, FILM	2
59	PADZZ	81349	RLR05C3011FS	RESISTOR FIXED, FILM	1
60	PADZZ	81349	RLR05C2491FS	RESISTOR FIXED, FILM	2
61	PADZZ	81349	RLR05C6040FS	RESISTOR FIXED, FILM	1
62	PADZZ	81349	RNC55H4421FS	RESISTOR FIXED, FILM	1
63	PADZZ	81349	RLR05C9762FS	RESISTOR FIXED, FILM	2
64	PADZZ	81349	RLR05C3163FR	RESISTOR FIXED, FILM	2
65	PADZZ	81349	RLR05C1371FS	RESISTOR FIXED, FILM	1
66	PADZZ	81349	RLR05C3161FS	RESISTOR FIXED, FILM	1
67	PADZZ	81349	RLR05C7872FS	RESISTOR FIXED, FILM	1
68	PADZZ	81349	RNC55H7870FS	RESISTOR FIXED, FILM	1
69	PADZZ	81349	RLR05C4531FS	RESISTOR FIXED, FILM	1
70	PADZZ	81349	RLR05C2551FS	RESISTOR FIXED, FILM	1
71	PADZZ	81349	RNC55H4531FS	RESISTOR FIXED, FILM	3
72	PADZZ	81349	RLR05C2101FR	RESISTOR FIXED, FILM	1
73	PADZZ	81349	RLR05C1502FS	RESISTOR FIXED, FILM	1
74	PADZZ	07187	8521379-1	TRANSFORMER	1
75	PADZZ	67268	5962-8670404PA	MICROCIRCUIT LINEAR	1
76	PADZZ	81349	M38510/11202BPB	MICROCIRCUIT LINEAR	4
77	PADZZ	67268	7703405XA	MICROCIRCUIT LINEAR	1
78	PADZZ	67268	5962-8859702XA	MICROCIRCUIT LINEAR	1
79	PADZZ	67268	5962-8876001PA	MICROCIRCUIT LINEAR	2
80	PADZZ	67268	8551502VA	MICROCIRCUIT LINEAR	1
81	PADZZ	67268	5962-8950301PA	MICROCIRCUIT LINEAR	2
82	PADZZ	67268	5962-8987801EX	MICROCIRCUIT	1
83	PADZZ	81349	8551401GA	MICROCIRCUIT LINEAR	1
* 84	PADZZ	81349	JANTXV1N4970	SEMICONDUCTOR DEVIC	1
85	PADZZ	96906	MS51957-17	SCREW, MACHINE	2
86	PADZZ	96906	MS15795-803	WASHER, FLAT	2
87	PADZZ	96906	MS21083N04	NUT, SELF-LOCKING, HE	2

END OF FIGURE

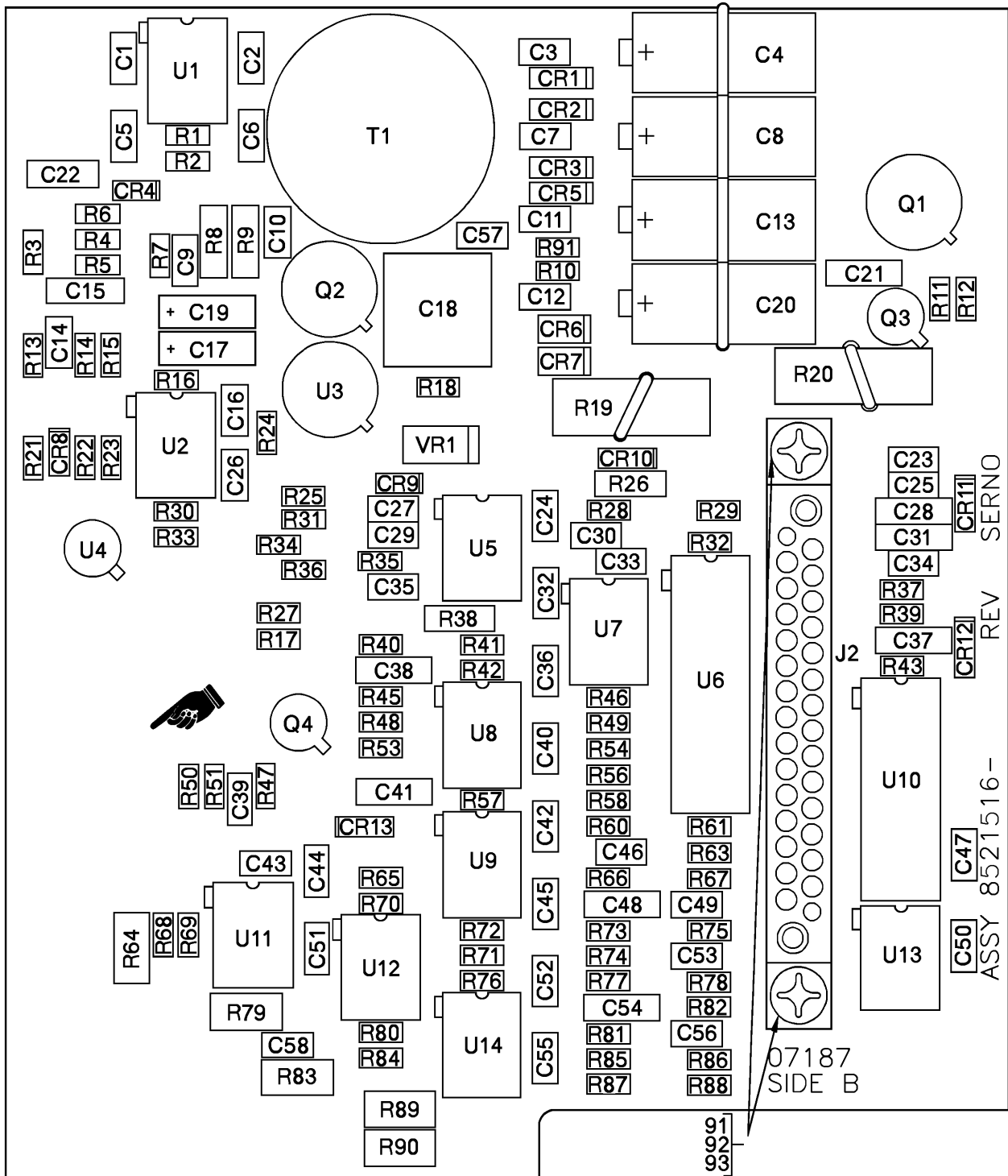

Figure 82A. Power Supply Circuit Card Assembly, A2
(8521516-903) (Group 4065)
(Sheet 1 of 2)

REF DES.	ITEM NO.	REF DES.	ITEM NO.	REF DES.	ITEM NO.	REF DES.	ITEM NO.
CR1		C41	21	R30	35	R85	76
THRU		C42		R31	47	R86	77
CR3	1	THRU		R32	34	R87	32
CR4	2	C44	5	R33	48	R88	78
CR5	1	C45	22	R34	49	R89	75
CR6	3	C46	5	R35	50	R90	75
CR7	3	C47	5	R36	51	R91	79
CR8		C48	15	R37	35	T1	80
THRU		C49		R38	52	U1	81
CR13	2	THRU		R39	53	U2	82
C1	4	C53	5	R40	54	U3	83
C2	5	C54	15	R41	50	U4	84
C3	5	C55	5	R42	34	U5	85
C4	6	C56	22	R43	34	U6	86
C5	7	C57	23	R45	30	U7	82
C6	5	C58	17	R46	34	U8	87
C7	5	J2	25	R47	55	U9	87
C8	6	Q1	26	R48	34	U10	88
C9	8	Q2	27	R49	56	U11	82
C10	9	Q3	28	R50	57	U12	89
C11	5	Q4	29	R51	47	U13	85
C12	5	R1	30	R53	58	U14	82
C13	6	R2	31	R54	59	VR1	90
C14	10	R3	32	R56	34		
C15	11	R4	33	R57	30		
C16	5	R5	34	R58	34		
C17	12	R6	30	R60	60		
C18	13	R7	35	R61	61		
C19	14	R8	36	R63	62		
C20	6	R9	37	R64	63		
C21	15	R10	34	R65	34		
C22	16	R11	35	R66	30		
C23	5	R12	35	R67	64		
C24	17	R13	34	R68	65		
C25	17	R14	34	R69	66		
C26	9	R15	38	R70	34		
C27	5	R16	39	R71	67		
C28	16	R17	34	R72	34		
C29	9	R18	34	R73	68		
C30	18	R19	40	R74	69		
C31	16	R20	40	R75	70		
C32	5	R21	34	R76	34		
C33	5	R22	41	R77	71		
C34	18	R23	34	R78	72		
C35	9	R24	42	R79	73		
C36	5	R25	43	R80	55		
C37	19	R26	44	R81	51		
C38	16	R27	34	R82	74		
C39	20	R28	45	R83	75		
C40	5	R29	46	R84	67		

Figure 82A. Power Supply Circuit Card Assembly, A2
 (8521516-903) (Group 4065)
 (Sheet 2 of 2)

SECTION II	TM 1-1427-779-23P C10					(6)
(1)	(2)	(3)	(4)	(5)		(6)
ITEM NO.	SMR CODE	FSCM	PART NUMBER	DESCRIPTION/USABLE ON CODES		QTY
				GROUP 4065		FIG. 82A
				POWER SUPPLY CIRCUIT CARD		
				ASSEMBLY, A2		
				8521516-903 (07187)		
1	PADZZ	81349	JANTX1N5806	SEMICONDUCTOR DEVIC		4
2	PADZZ	81349	JANTX1N4148-1	SEMICONDUCTOR DEVIC		6
3	PADZZ	81349	JANTX1N5819-1	SEMICONDUCTOR DEVIC		2
4	PADZZ	81349	M39014/01-1578	CAPACITOR FIXED,CER		1
5	PADZZ	81349	M39014/01-1593V	CAPACITOR FIXED,CER		24
* 6	PADZZ	81349	M39003/09-4054	CAPACITOR FIXED,ELE		4
7	PADZZ	81349	M39014/01-1289V	CAPACITOR FIXED,CER		1
8	PADZZ	81349	M39014/01-1347V	CAPACITOR FIXED,CER		1
9	PADZZ	81349	M39014/01-1357V	CAPACITOR FIXED,CER		4
10	PADZZ	81349	M39014/01-1537V	CAPACITOR FIXED,CER		1
11	PADZZ	81349	CCR06CG102FRV	CAPACITOR		1
12	PADZZ	81349	M39014/02-1419V	CAPACITOR FIXED,CER		4
13	PADZZ	81349	M39003/01-8073	CAPACITOR FIXED,ELE		1
14	PADZZ	14933	87106-023	CAPACITOR FIXED,ELE		1
15	PADZZ	81349	M39003/01-3076	CAPACITOR FIXED,ELE		1
16	PADZZ	81349	M39014/02-1350V	CAPACITOR FIXED,CER		3
17	PADZZ	81349	M39014/01-1569V	CAPACITOR FIXED,CER		3
18	PADZZ	81349	M39014/01-1563V	CAPACITOR FIXED,CER		2
19	PADZZ	81349	CCR06CG182FRV	CAPACITOR FIXED,CER		1
20	PADZZ	81349	M39014/01-1541V	CAPACITOR		1
21	PADZZ	81349	M39014/02-1316V	CAPACITOR FIXED,CER		1
22	PADZZ	81349	M39014/01-1535V	CAPACITOR FIXED,CER		2
23	PADZZ	81349	M39014/01-1348V	CAPACITOR FIXED,CER		1
24	Deleted					
25	PADZZ	07187	8002417-30	CONNECTOR, PLUG ELE		1
26	PADZZ	81349	JANTX2N3421S	TRANSISTOR		1
27	PADZZ	81349	JANTX2N6796	TRANSISTOR		1
28	PADZZ	81349	JANTX2N3700	TRANSISTOR		1
29	PADZZ	81349	JANTX2N2222A	TRANSISTOR		1
30	PADZZ	81349	RLR05C1003FS	RESISTOR FIXED,FILM		5
31	PADZZ	81349	RLR05C10R0FS	RESISTOR FIXED,FILM		1
32	PADZZ	81349	RLR05C8661FS	RESISTOR FIXED,FILM		2
33	PADZZ	81349	RLR05C3832FS	RESISTOR FIXED,FILM		1
34	PADZZ	81349	RLR05C1002FS	RESISTOR FIXED,FILM		20
35	PADZZ	81349	RLR05C1001FS	RESISTOR FIXED,FILM		5
36	PADZZ	81349	RWR81SR499FS	RESISTOR FIXED,WIRE		1
37	PADZZ	81349	RWR81S12R1FS	RESISTOR FIXED,WIRE		1
38	PADZZ	81349	RLR05C4992FS	RESISTOR FIXED,FILM		1
39	PADZZ	81349	RLR05C7502FS	RESISTOR FIXED,FILM		1
40	PADZZ	81349	RWR89S7500FS	RESISTOR FIXED,WIRE		2
41	PADZZ	81349	RLR05C1543FS	RESISTOR FIXED,FILM		1
42	PADZZ	81349	RLR05C1741FS	RESISTOR FIXED,FILM		1
43	PADZZ	81349	RLR05C2430FS	RESISTOR FIXED,FILM		1
44	PADZZ	81349	RLR07C4642FS	RESISTOR FIXED,FILM		1
45	PADZZ	81349	RNC50H6731DR	RESISTOR		1

SECTION II	TM 1-1427-779-23P C10					(6)
(1)	(2)	(3)	(4)	(5)		
ITEM NO.	SMR CODE	FSCM	PART NUMBER	DESCRIPTION/USABLE ON CODES		QTY
46	PADZZ	81349	RLR05C6191FS	RESISTOR FIXED, FILM	1
47	PADZZ	81349	RLR05C3091FS	RESISTOR FIXED, FILM	2
48	PADZZ	81349	RLR05C2552FS	RESISTOR FIXED, FILM	1
49	PADZZ	81349	RLR05C1911FR	RESISTOR FIXED, FILM	1
50	PADZZ	81349	RLR05C6981FS	RESISTOR FIXED, FILM	2
51	PADZZ	81349	RLR05C1542FS	RESISTOR FIXED, FILM	2
52	PADZZ	81349	RLR07C4992FS	RESISTOR FIXED, FILM	1
53	PADZZ	81349	RLR05C56R2FS	RESISTOR FIXED, FILM	1
54	PADZZ	81349	RLR05C9311FS	RESISTOR FIXED, FILM	1
55	PADZZ	81349	RLR05C4531FS	RESISTOR FIXED, FILM	2
56	PADZZ	81349	RLR05C1503FS	RESISTOR FIXED, FILM	1
57	PADZZ	81349	RLR05C1021FS	RESISTOR FIXED, FILM	1
58	PADZZ	81349	RLR05C4990FS	RESISTOR FIXED, FILM	1
59	PADZZ	81349	RLR05C2002FS	RESISTOR FIXED, FILM	1
60	PADZZ	81349	RLR05C4871FS	RESISTOR FIXED, FILM	1
61	PADZZ	81349	RLR05C2491FS	RESISTOR FIXED, FILM	1
62	PADZZ	81349	RLR05C6040FS	RESISTOR FIXED, FILM	1
63	PADZZ	81349	RNC55H4421FS	RESISTOR FIXED, FILM	1
64	PADZZ	81349	RLR05C1072FS	RESISTOR FIXED, FILM	1
65	PADZZ	81349	RLR05C4641FS	RESISTOR FIXED, FILM	1
66	PADZZ	81349	RLR05C9762FS	RESISTOR FIXED, FILM	1
67	PADZZ	81349	RLR05C3163FR	RESISTOR FIXED, FILM	2
68	PADZZ	81349	RLR05C1371FS	RESISTOR FIXED, FILM	1
69	PADZZ	81349	RLR05C2741FS	RESISTOR FIXED, FILM	1
70	PADZZ	81349	RLR05C3651FS	RESISTOR FIXED, FILM	1
71	PADZZ	81349	RLR05C7872FS	RESISTOR FIXED, FILM	1
72	PADZZ	81349	RLR05C1652FS	RESISTOR FIXED, FILM	1
73	PADZZ	81349	RNC55H7870FS	RESISTOR FIXED, FILM	1
74	PADZZ	81349	RLR05C2551FS	RESISTOR FIXED, FILM	1
75	PADZZ	81349	RNC55H4531FS	RESISTOR FIXED, FILM	3
76	PADZZ	81349	RLR05C2101FR	RESISTOR FIXED, FILM	1
77	PADZZ	81349	RLR05C1872FR	RESISTOR FIXED, FILM	1
78	PADZZ	81349	RLR05C1502FS	RESISTOR FIXED, FILM	1
79	PADZZ	81349	RLR05C1070FS	RESISTOR FIXED, FILM	1
80	PADZZ	07187	8521379-1	TRANSFORMER	1
81	PADZZ	67268	5962-8670404PA	MICROCIRCUIT LINEAR	1
82	PADZZ	81349	M38510/11202BPB	MICROCIRCUIT LINEAR	4
83	PADZZ	67268	7703405XA	MICROCIRCUIT LINEAR	1
84	PADZZ	67268	5962-8859702XA	MICROCIRCUIT LINEAR	1
85	PADZZ	67268	5962-8876001PA	MICROCIRCUIT LINEAR	2
86	PADZZ	81349	8551502VA	MICROCIRCUIT LINEAR	1
87	PADZZ	67268	5962-8950301PA	MICROCIRCUIT LINEAR	2
88	PADZZ	67268	5962-8987801EX	MICROCIRCUIT	1
89	PADZZ	81349	8551401GA	MICROCIRCUIT LINEAR	1
* 90	PADZZ	81349	JANTXV1N4970	SEMICONDUCTOR DEVIC	1
91	PADZZ	96906	MS51957-17	SCREW, MACHINE	2
92	PADZZ	96906	MS15795-803	WASHER, FLAT	2
93	PADZZ	96906	MS21083N04	NUT, SELF-LOCKING, HE	2

END OF FIGURE

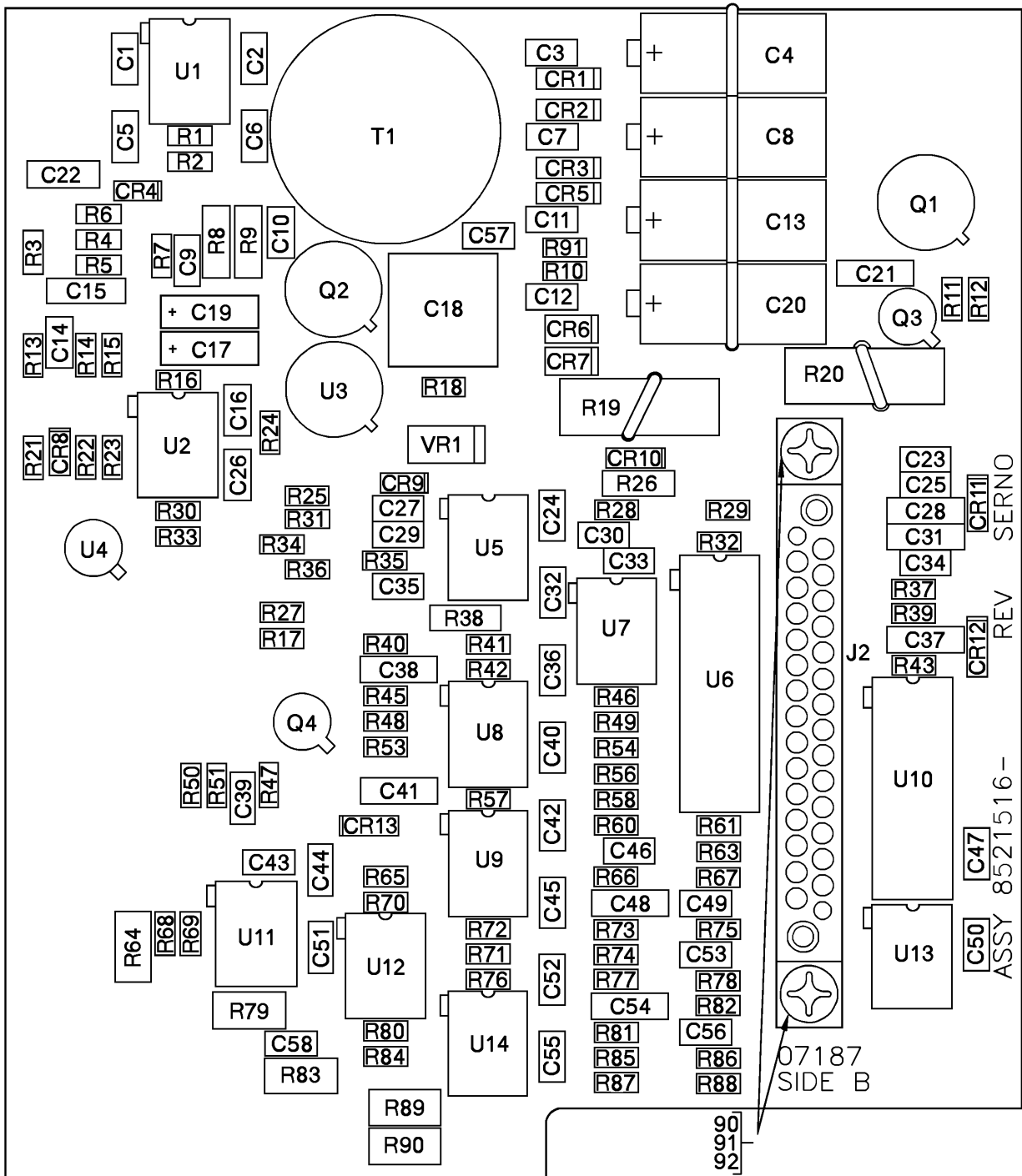

Figure 82B. Power Supply Circuit Card Assembly, A2
 (8521516-904) (Group 4070)
 (Sheet 1 of 2)

REF DES.	ITEM NO.	REF DES.	ITEM NO.	REF DES.	ITEM NO.	REF DES.	ITEM NO.
CR1		C41	21	R30	34	R85	75
THRU		C42		R31	46	R86	76
CR3	1	THRU		R32	33	R87	31
CR4	2	C44	5	R33	47	R88	77
CR5	1	C45	22	R34	48	R89	74
CR6	3	C46	5	R35	49	R90	74
CR7	3	C47	5	R36	50	R91	78
CR8		C48	15	R37	34	T1	79
THRU		C49		R38	51	U1	80
CR13	2	THRU		R39	52	U2	81
C1	4	C53	5	R40	53	U3	82
C2	5	C54	15	R41	49	U4	83
C3	5	C55	5	R42	33	U5	84
C4	6	C56	22	R43	33	U6	85
C5	7	C57	23	R45	29	U7	81
C6	5	C58	17	R46	33	U8	86
C7	5	J2	24	R47	54	U9	86
C8	6	Q1	25	R48	33	U10	87
C9	8	Q2	26	R49	55	U11	81
C10	9	Q3	27	R50	56	U12	88
C11	5	Q4	28	R51	46	U13	84
C12	5	R1	29	R53	57	U14	81
C13	6	R2	30	R54	58	VR1	89
C14	10	R3	31	R56	33		
C15	11	R4	32	R57	29		
C16	5	R5	33	R58	33		
C17	12	R6	29	R60	59		
C18	13	R7	34	R61	60		
C19	14	R8	35	R63	61		
C20	6	R9	36	R64	62		
C21	15	R10	33	R65	33		
C22	16	R11	34	R66	29		
C23	5	R12	34	R67	63		
C24	17	R13	33	R68	64		
C25	17	R14	33	R69	65		
C26	9	R15	39	R70	33		
C27	5	R16	38	R71	66		
C28	16	R17	33	R72	33		
C29	9	R18	33	R73	67		
C30	18	R19	39	R74	68		
C31	16	R20	39	R75	69		
C32	5	R21	33	R76	33		
C33	5	R22	40	R77	70		
C34	18	R23	33	R78	71		
C35	9	R24	41	R79	72		
C36	5	R25	42	R80	54		
C37	19	R26	43	R81	50		
C38	16	R27	33	R82	73		
C39	20	R28	44	R83	74		
C40	5	R29	45	R84	66		

Figure 82B. Power Supply Circuit Card Assembly, A2
 (8521516-904) (Group 4070)
 (Sheet 2 of 2)

SECTION II	TM 1-1427-779-23P C10					(6)
(1)	(2)	(3)	(4)	(5)		
ITEM NO.	SMR CODE	FSCM	PART NUMBER	DESCRIPTION/USABLE ON CODES		QTY
				GROUP 4070		FIG. 82B
				POWER SUPPLY CIRCUIT CARD		
				ASSEMBLY, A2		
				8521516-904 (07187)		
* 1	PADZZ	81349	JANTX1N5806	SEMICONDUCTOR DEVIC		4
* 2	PADZZ	81349	JANTX1N4148-1	SEMICONDUCTOR DEVIC		6
* 3	PADZZ	81349	JANTX1N5819-1	SEMICONDUCTOR DEVIC		2
* 4	PADZZ	81349	M39014/01-1578	CAPACITOR FIXED,CER		1
* 5	PADZZ	81349	M39014/01-1593V	CAPACITOR FIXED,CER		24
* 6	PADZZ	81349	M39003/09-4054	CAPACITOR FIXED,ELE		4
* 7	PADZZ	81349	M39014/01-1289V	CAPACITOR FIXED,CER		1
* 8	PADZZ	81349	M39014/01-1347V	CAPACITOR FIXED,CER		1
* 9	PADZZ	81349	M39014/01-1357V	CAPACITOR FIXED,CER		4
* 10	PADZZ	81349	M39014/01-1537V	CAPACITOR FIXED,CER		1
* 11	PADZZ	81349	CCR06CG102FRV	CAPACITOR		1
* 12	PADZZ	81349	M39014/02-1419V	CAPACITOR FIXED,CER		4
* 13	PADZZ	81349	M39003/01-8073	CAPACITOR FIXED,ELE		1
* 14	PADZZ	14933	87106-023	CAPACITOR FIXED,ELE		1
* 15	PADZZ	81349	M39003/01-3076	CAPACITOR FIXED,ELE		1
* 16	PADZZ	81349	M39014/02-1350V	CAPACITOR FIXED,CER		3
* 17	PADZZ	81349	M39014/01-1569V	CAPACITOR FIXED,CER		3
* 18	PADZZ	81349	M39014/01-1563V	CAPACITOR FIXED,CER		2
* 19	PADZZ	81349	CCR06CG182FRV	CAPACITOR FIXED,CER		1
* 20	PADZZ	81349	M39014/01-1541V	CAPACITOR		1
* 21	PADZZ	81349	M39014/02-1316V	CAPACITOR FIXED,CER		1
* 22	PADZZ	81349	M39014/01-1535V	CAPACITOR FIXED,CER		2
* 23	PADZZ	81349	M39014/01-1348V	CAPACITOR FIXED,CER		1
* 24	PADZZ	07187	8002417-30	CONNECTOR, PLUG ELE		1
* 25	PADZZ	81349	JANTX2N3421S	TRANSISTOR		1
* 26	PADZZ	81349	JANTX2N6796	TRANSISTOR		1
* 27	PADZZ	81349	JANTX2N3700	TRANSISTOR		1
* 28	PADZZ	81349	JANTX2N2222A	TRANSISTOR		1
* 29	PADZZ	81349	RLR05C1003FS	RESISTOR FIXED,FILM		5
* 30	PADZZ	81349	RLR05C10R0FS	RESISTOR FIXED,FILM		1
* 31	PADZZ	81349	RLR05C8661FS	RESISTOR FIXED,FILM		2
* 32	PADZZ	81349	RLR05C3832FS	RESISTOR FIXED,FILM		1
* 33	PADZZ	81349	RLR05C1002FS	RESISTOR FIXED,FILM		20
* 34	PADZZ	81349	RLR05C1001FS	RESISTOR FIXED,FILM		5
* 35	PADZZ	81349	RWR81SR499FS	RESISTOR FIXED,WIRE		1
* 36	PADZZ	81349	RWR81S12R1FS	RESISTOR FIXED,WIRE		1
* 37	PADZZ	81349	RLR05C4992FS	RESISTOR FIXED,FILM		1
* 38	PADZZ	81349	RLR05C7502FS	RESISTOR FIXED,FILM		1
* 39	PADZZ	81349	RWR89S7500FS	RESISTOR FIXED,WIRE		2
* 40	PADZZ	81349	RLR05C1543FS	RESISTOR FIXED,FILM		1
* 41	PADZZ	81349	RLR05C1741FS	RESISTOR FIXED,FILM		1
* 42	PADZZ	81349	RLR05C2430FS	RESISTOR FIXED,FILM		1
* 43	PADZZ	81349	RLR07C4642FS	RESISTOR FIXED,FILM		1
* 44	PADZZ	81349	RNC50H6731DR	RESISTOR		1
* 45	PADZZ	81349	RLR05C6191FS	RESISTOR FIXED,FILM		1

SECTION II	TM 1-1427-779-23P C11					(6)
(1)	(2)	(3)	(4)	(5)		
ITEM NO.	SMR CODE	FSCM	PART NUMBER	DESCRIPTION/USABLE ON CODES		QTY
46	PADZZ	81349	RLR05C3091FS	RESISTOR FIXED, FILM	2
47	PADZZ	81349	RLR05C2552FS	RESISTOR FIXED, FILM	1
48	PADZZ	81349	RLR05C1911FR	RESISTOR FIXED, FILM	1
49	PADZZ	81349	RLR05C6981FS	RESISTOR FIXED, FILM	2
50	PADZZ	81349	RLR05C1542FS	RESISTOR FIXED, FILM	2
51	PADZZ	81349	RLR07C4992FS	RESISTOR FIXED, FILM	1
52	PADZZ	81349	RLR05C56R2FS	RESISTOR FIXED, FILM	1
53	PADZZ	81349	RLR05C9311FS	RESISTOR FIXED, FILM	1
54	PADZZ	81349	RLR05C4531FS	RESISTOR FIXED, FILM	2
55	PADZZ	81349	RLR05C1503FS	RESISTOR FIXED, FILM	1
56	PADZZ	81349	RLR05C1021FS	RESISTOR FIXED, FILM	1
57	PADZZ	81349	RLR05C4990FS	RESISTOR FIXED, FILM	1
58	PADZZ	81349	RLR05C2002FS	RESISTOR FIXED, FILM	1
59	PADZZ	81349	RLR05C4871FS	RESISTOR FIXED, FILM	1
60	PADZZ	81349	RLR05C2491FS	RESISTOR FIXED, FILM	1
61	PADZZ	81349	RLR05C6040FS	RESISTOR FIXED, FILM	1
62	PADZZ	81349	RNC55H4421FS	RESISTOR FIXED, FILM	1
63	PADZZ	81349	RLR05C1072FS	RESISTOR FIXED, FILM	1
64	PADZZ	81349	RLR05C4641FS	RESISTOR FIXED, FILM	1
65	PADZZ	81349	RLR05C9762FS	RESISTOR FIXED, FILM	1
66	PADZZ	81349	RLR05C3163FR	RESISTOR FIXED, FILM	2
67	PADZZ	81349	RLR05C1371FS	RESISTOR FIXED, FILM	1
68	PADZZ	81349	RLR05C2741FS	RESISTOR FIXED, FILM	1
69	PADZZ	81349	RLR05C3651FS	RESISTOR FIXED, FILM	1
70	PADZZ	81349	RLR05C7872FS	RESISTOR FIXED, FILM	1
71	PADZZ	81349	RLR05C1652FS	RESISTOR FIXED, FILM	1
72	PADZZ	81349	RNC55H7870FS	RESISTOR FIXED, FILM	1
73	PADZZ	81349	RLR05C2551FS	RESISTOR FIXED, FILM	1
74	PADZZ	81349	RNC55H4531FS	RESISTOR FIXED, FILM	3
75	PADZZ	81349	RLR05C2101FR	RESISTOR FIXED, FILM	1
76	PADZZ	81349	RLR05C1872FR	RESISTOR FIXED, FILM	1
77	PADZZ	81349	RLR05C1502FS	RESISTOR FIXED, FILM	1
78	PADZZ	81349	RLR05C1070FS	RESISTOR FIXED, FILM	1
79	PADZZ	07187	8529330-1	TRANSFORMER	1
80	PADZZ	67268	5962-8670404PA	MICROCIRCUIT LINEAR	1
81	PADZZ	81349	M38510/11202BPB	MICROCIRCUIT LINEAR	4
82	PADZZ	67268	7703405XA	MICROCIRCUIT LINEAR	1
* 83	PADZZ	67268	5962-8759402XA	MICROCIRCUIT LINEAR	1
84	PADZZ	67268	5962-8876001PA	MICROCIRCUIT LINEAR	2
85	PADZZ	81349	8551502VA	MICROCIRCUIT LINEAR	1
86	PADZZ	67268	5962-8950301PA	MICROCIRCUIT LINEAR	2
87	PADZZ	67268	5962-8987801EX	MICROCIRCUIT	1
88	PADZZ	81349	8551401GA	MICROCIRCUIT LINEAR	1
89	PADZZ	81349	JANTXV1N4970	SEMICONDUCTOR DEVIC	1
90	PADZZ	96906	MS51957-18	SCREW, MACHINE	2
91	PADZZ	96906	MS15795-803	WASHER, FLAT	2
92	PADZZ	96906	MS21083N04	NUT, SELF-LOCKING, HE	2

END OF FIGURE

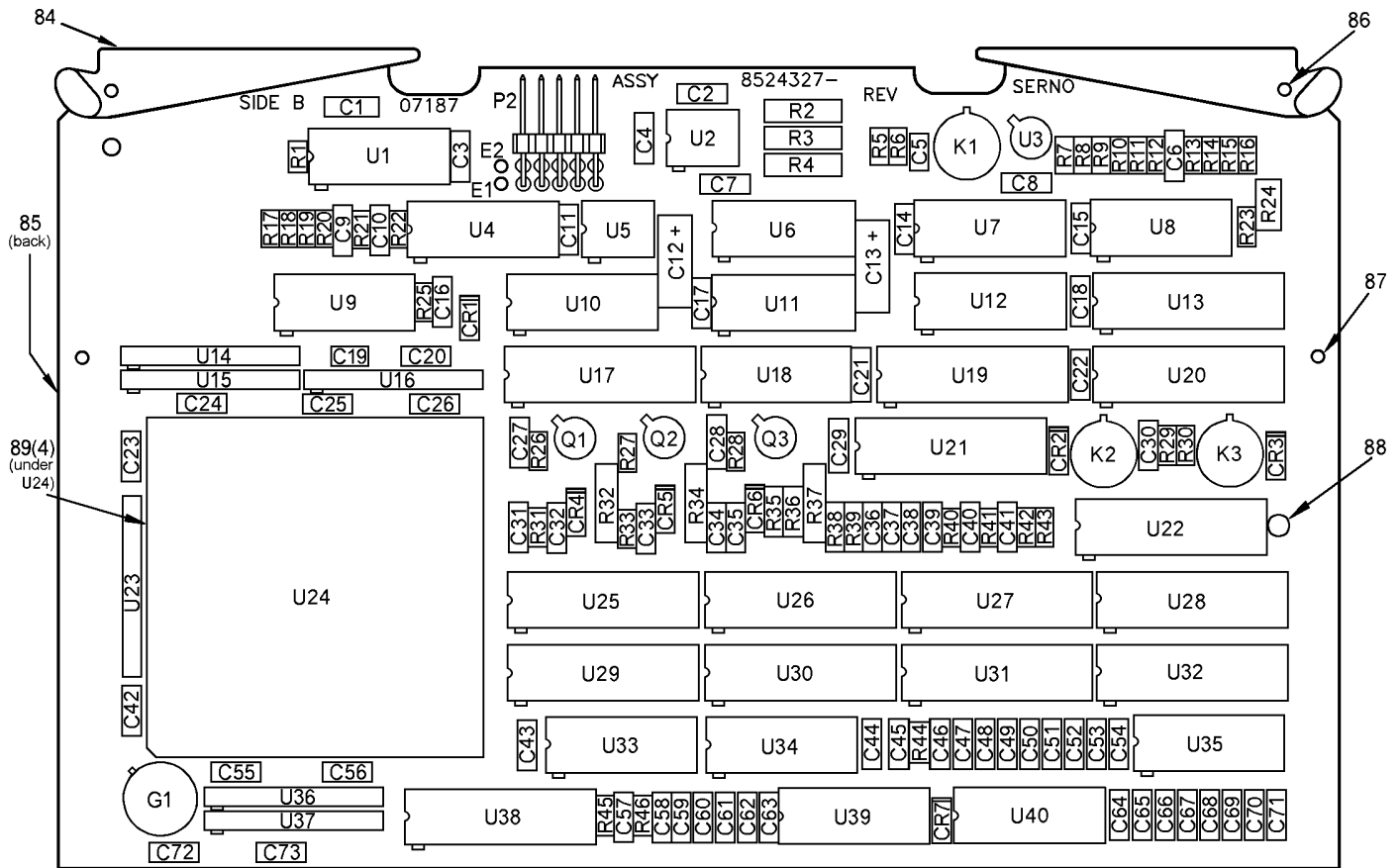

Figure 83. Circuit Card Assembly, ASE/SCI
 (8524327-901) (Group 4100)
 (Sheet 1 of 4)

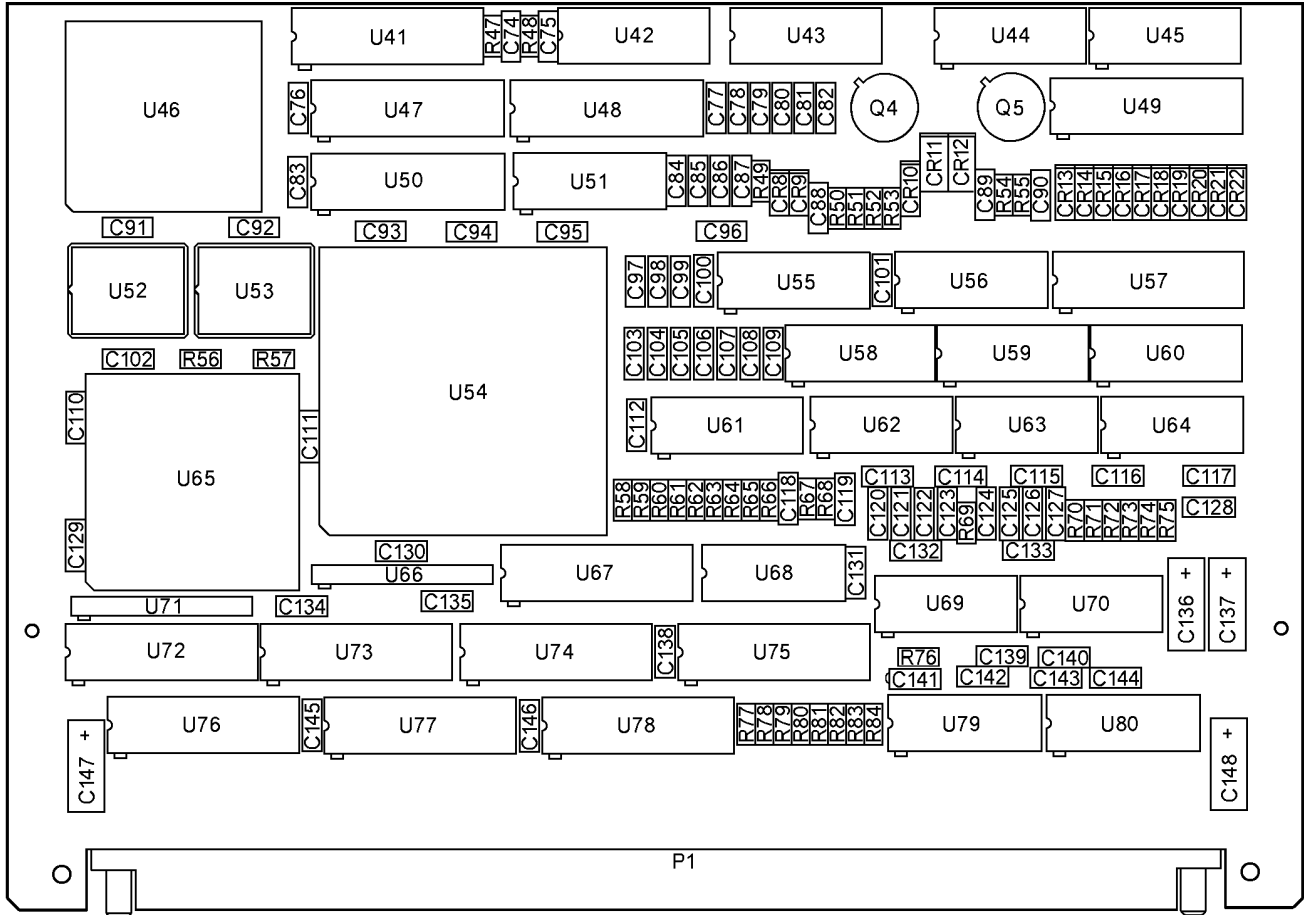

Figure 83. Circuit Card Assembly, ASE/SCI
 (8524327-901) (Group 4100)
 (Sheet 2 of 4)

REF DES.	ITEM NO.	REF DES.	ITEM NO.	REF DES.	ITEM NO.	REF DES.	ITEM NO.
CR1	1	C42	14	C133	7	R24	38
CR2		C43	7	C134	13	R25	36
THRU		C44		C135	7	R26	
CR6	2	THRU		C136	10	THRU	
CR7	3	C52	13	C137	10	R28	39
CR8		C53		C138	7	R29	40
THRU		THRU		C139	16	R30	31
CR10	4	C56	7	C140	7	R31	41
CR11	5	C57		C141	15	R32	42
CR12	5	THRU		C142	7	R33	41
CR13		C62	13	C143	15	R34	42
THRU		C63	7	C144	15	R35	43
CR22	2	C64		C145	13	R36	44
C1	6	THRU		C146	7	R37	42
C2		C71	13	C147	17	R38	
THRU		C72	7	C148	17	THRU	
C4	7	C73	7	G1	18	R41	35
C5	8	C74	13	K1	19	R42	40
C6	7	C75	7	K2	20	R43	31
C7	7	C76	7	K3	20	R44	45
C8	9	C77		P1	21	R45	46
C9		THRU		P2	22	R46	47
THRU		C82	13	Q1		R47	46
C11	7	C83	7	THRU		R48	47
C12	10	C84		Q3	23	R49	48
C13	10	THRU		Q4	24	R50	48
C14	7	C87	13	Q5	24	R51	35
C15	7	C88		R1	25	R52	48
C16	11	THRU		R2	26	R53	47
C17	7	C96	7	R3	27	R54	35
C18	7	C97		R4	27	R55	47
C19	8	THRU		R5	28	R56	49
C20		C99	13	R6	29	R57	49
THRU		C100		R7	30	R58	50
C26	7	THRU		R8	31	R59	51
C27	12	C102	7	R9		R60	52
C28	12	C103		THRU		R61	50
C29	13	THRU		R11	32	R62	51
C30	7	C109	13	R12	33	R63	52
C31	7	C110		R13	32	R64	50
C32	13	THRU		R14	32	R65	51
C33	13	C119	7	R15	34	R66	52
C34	7	C120		R16	30	R67	34
C35	7	THRU		R17	35	R68	49
C36	13	C124	15	R18	36	R69	49
C37	11	C125	16	R19	30	R70	34
C38	11	C126	15	R20	30	R71	53
C39	7	C127	16	R21	37	R72	53
C40	13	C128		R22	25	R73	34
C41	13	THRU		R23	34	R74	53

Figure 83. Circuit Card Assembly, ASE/SCI
 (8524327-901) (Group 4100)
 (Sheet 3 of 4)

REF DES.	ITEM NO.	REF DES.	ITEM NO.	REF DES.	ITEM NO.	REF DES.	ITEM NO.
R75	34	U35	72	U72	67		
R76	49	U36	64	U73	67		
R77		U37	64	U74	83		
THRU		U38	68	U75	83		
R82	45	U39	72	U76	67		
R83	34	U40	71	U77	67		
R84	34	U41	68	U78	83		
U1	54	U42		U79	57		
U2	55	THRU		U80	57		
U3	56	U45	66				
U4	57	U46	73				
U5	58	U47	68				
U6	59	U48	74				
U7	57	U49	65				
U8	59	U50	68				
U9	60	U51	75				
U10	61	U52	76				
U11	62	U53	76				
U12	61	U54	77				
U13	63	U55	78				
U14		U56	78				
THRU		U57	65				
U16	64	U58	78				
U17	65	U59	70				
U18	66	U60	57				
U19	67	U61	75				
U20	63	U62	79				
U21	68	U63	80				
U22	68	U64	81				
U23	64	U65	82				
U24	69	U66	64				
U25		U67	83				
THRU		U68	79				
U32	68	U69	80				
U33	70	U70	80				
U34	71	U71	64				

Figure 83. Circuit Card Assembly, ASE/SCI
 (8524327-901) (Group 4100)
 (Sheet 4 of 4)

SECTION II		TM 1-1427-779-23P C11			
(1)	(2)	(3)	(4)	(5)	(6)
ITEM NO.	SMR CODE	FSCM	PART NUMBER	DESCRIPTION/USABLE ON CODES	QTY
				GROUP 4100	
				CIRCUIT CARD ASSEMBLY, ASE/SCI	FIG. 83
				8524327-901 (07187)	
1	PADZZ	81349	JANTX1N753A-1	SEMICONDUCTOR DEVIC	1
2	PADZZ	81349	JANTX1N4481	SEMICONDUCTOR DEVIC	15
3	PADZZ	81349	JANTX1N4465	SEMICONDUCTOR DEVIC	1
4	PADZZ	81349	JANTX1N4148-1	SEMICONDUCTOR DEVIC	3
5	PADZZ	81349	JANTX1N4980	SEMICONDUCTOR DEVIC	2
6	PADZZ	81349	CCR06CG512GSV	CAPACITOR, FIXED, CER	1
7	PADZZ	81349	M39014/22-3794	CAPACITOR, FIXED, CER	68
* 8	PADZZ	81349	M39014/05-2201	CAPACITOR, FIXED, CER	2
9	PADZZ	81349	M39014/02-1316V	CAPACITOR, FIXED, CER	1
10	PADZZ	81349	M39003/01-6108	CAPACITOR, FIXED, CER	4
11	PADZZ	81349	M39014/22-3758	CAPACITOR, FIXED, ELE	3
12	PADZZ	81349	M39014/02-1350V	CAPACITOR, FIXED, CER	2
13	PADZZ	81349	M39014/22-3776	CAPACITOR, FIXED, CER	52
14	PADZZ	81349	M39014/01-1350V	CAPACITOR, FIXED, CER	1
15	PADZZ	81349	M39014/01-1345V	CAPACITOR FIXED, CER	9
16	PADZZ	81349	M39014/01-1327V	CAPACITOR FIXED, CER	3
17	PADZZ	81349	M39003/01-6053	CAPACITOR, FIXED, ELE	2
18	PADZZ	81349	M55310/09-B11A24	OSCILLATOR, CRYSTAL	1
19	PADZZ	81349	M28776/1-019L	RELAY ELECTROMAGNET	1
20	PADZZ	81349	M28776/5-025P	RELAY, HYBRID	2
21	PADZZ	07187	8500182-10	CONNECTOR, ELEC	1
22	PADZZ	14933	86102-15-E-10	CONNECTOR, PLUG, ELEC	1
23	PADZZ	81349	JANTXV2N2907A	TRANSISTOR	3
24	PADZZ	81349	JANTX2N6796	TRANSISTOR	2
25	PADZZ	81349	RLR05C1003FS	RESISTOR, FIXED, FILM	2
26	PADZZ	81349	RWR80S1500FS	RESISTOR, FIXED, WIRE	1
27	PADZZ	81349	RWR80S2000FS	RESISTOR, FIXED, WIRE	2
28	PADZZ	81349	RLR05C2000FS	RESISTOR, FIXED, FILM	1
29	PADZZ	81349	RLR05C1000FS	RESISTOR, FIXED, FILM	1
30	PADZZ	81349	RLR05C4701GS	RESISTOR, FIXED, FILM	4
31	PADZZ	81349	RLR05C6200GS	RESISTOR, FIXED, FILM	3
32	PADZZ	81349	RLR05C1002FS	RESISTOR, FIXED, FILM	5
33	PADZZ	81349	RLR05C2401GS	RESISTOR, FIXED, FILM	1
34	PADZZ	81349	RLR05C1001FS	RESISTOR, FIXED, FILM	8
35	PADZZ	81349	RLR05C2002FS	RESISTOR, FIXED, FILM	7
36	PADZZ	81349	RLR05C1201GS	RESISTOR, FIXED, FILM	2
37	PADZZ	81349	RLR05C7503FR	RESISTOR, FIXED, FILM	1
38	PADZZ	81349	RNC55H2942FS	RESISTOR, FIXED, FILM	1
39	PADZZ	81349	RLR05C1501FS	RESISTOR, FIXED, FILM	3
40	PADZZ	81349	RLR05C3001GS	RESISTOR, FIXED, FILM	2
41	PADZZ	81349	RLR05C2003FS	RESISTOR, FIXED, FILM	2
42	PADZZ	81349	RWR80S3161FS	RESISTOR, FIXED, WIRE	3
43	PADZZ	81349	RLR07C6201GS	RESISTOR, FIXED, FILM	1
44	PADZZ	81349	RLR07C3901GS	RESISTOR, FIXED, FILM	1
45	PADZZ	81349	RLR05C5100GS	RESISTOR, FIXED, FILM	7
46	PADZZ	81349	RLR05C5102GS	RESISTOR, FIXED, FILM	2
47	PADZZ	81349	RLR05C5101GS	RESISTOR, FIXED, FILM	4

SECTION II	TM 1-1427-779-23P C10					
(1)	(2)	(3)	(4)	(5)	(6)	
ITEM NO.	SMR CODE	FSCM	PART NUMBER	DESCRIPTION/USABLE ON CODES	QTY	
48	PADZZ	81349	RLR05C8200GS	RESISTOR, FIXED, FILM	3	
49	PADZZ	81349	RLR05C3300GS	RESISTOR, FIXED, FILM	5	
50	PADZZ	81349	RLR05C2211FS	RESISTOR, FIXED, FILM	3	
51	PADZZ	81349	RLR05C7502FS	RESISTOR, FIXED, FILM	3	
52	PADZZ	81349	RLR05C6492FS	RESISTOR, FIXED, FILM	3	
53	PADZZ	81349	RLR05C1471FS	RESISTOR, FIXED, FILM	3	
54	PADZZ	67268	5962-8877201CA	MICROCIRCUIT	1	
55	PADZZ	67268	5962-8963601PA	MICROCIRCUIT, LINEAR	1	
56	PADZZ	67268	5962-8759401XA	MICROCIRCUIT, LINEAR	1	
57	PADZZ	81349	M8340102M1002GA	RESISTOR NETWORK, FI	5	
58	PADZZ	67268	5962-8958101PA	MICROCIRCUIT, LINEAR	1	
59	PADZZ	67268	5962-8980101CA	MICROCIRCUIT, LINEAR	2	
60	PADZZ	67268	5962-8967701CA	MICROCIRCUIT, LINEAR	1	
61	PADZZ	67268	5962-8770001EA	MICROCIRCUIT, DIGITA	2	
62	PADZZ	67268	5962-8984502CA	MICROCIRCUIT, DIGITA	1	
63	PADZZ	67268	5962-9321701QRA	MICROCIRCUIT, DIGITA	2	
64	PADZZ	81349	M8340109M5101GC	RESISTOR NETWORK, FI	8	
65	PADZZ	07187	8521848-31	MICROCIRCUIT	3	
66	PADZZ	81349	M8340102M1003GA	RESISTOR NETWORK, FI	5	
67	PADZZ	67268	5962-9214701MRA	MICROCIRCUIT, DIGITA	5	
68	PADZZ	81349	M38510/65705BRA	MICROCIRCUIT, DIGITA	14	
69	PADZZ	07187	8521861-37	MICROCIRCUIT	1	
70	PADZZ	81349	M8340102M1002GB	RESISTOR NETWORK, FI	2	
71	PADZZ	81349	M8340102M4303GB	RESISTOR NETWORK, FI	2	
72	PADZZ	81349	M8340102M3602GB	RESISTOR NETWORK, FI	2	
73	PADZZ	67268	5962-9318706H5X	MICROCIRCUIT	1	
74	PADZZ	81349	M38510/65601BRB	MICROCIRCUIT, DIGITA	1	
75	PADZZ	81349	M8340102M2402JA	RESISTOR NETWORK, FI	2	
* 76	PADZZ	67268	5962-3826707MTA	MICROCIRCUIT, MEMORY	2	
* 77	PADZZ	07187	FW8526992-103	FIRMWARE, MICROCIRCU	1	
78	PADZZ	67268	5962-9073102MEX	MICROCIRCUIT, LINEAR	3	
79	PADZZ	67268	8601401CA	MICROCIRCUIT, DIGITA	2	
80	PADZZ	81349	M38510/11906BCA	MICROCIRCUIT, LINEAR	3	
81	PADZZ	67268	5962-8773901CA	MICROCIRCUIT, LINEAR	1	
82	PADZZ	67268	5962-8866511ZX	MICROCIRCUIT, MEMORY	1	
83	PADZZ	67268	5962-9214802QRX	MICROCIRCUIT	1	
84	PADZZ	07187	4005039	RETAINER-EJECTOR, EL	2	
85	PADZZ	07187	8503778-9	HOLDER, ELECTRICAL C	2	
86	PADZZ	96906	MS16535-27	RIVET, TUBULAR	2	
87	PADZZ	96906	MS20426AD2-5	RIVET, SOLID	4	
88	PADZZ	07187	8516502-1	PIN, GROUND SAFETY	6	
89	PADZZ	07187	2504155-5	INSULATOR, BUSHING	4	

END OF FIGURE

SECTION II			TM 1-1427-779-23P C08			
(1)	(2)	(3)	(4)	(5)		(6)
ITEM NO.	SMR CODE	FSCM	PART NUMBER	DESCRIPTION/USABLE ON	GROUP 9998	FIG. BULK
					BULK MATERIALS	
1	XDDZZ	07700	72-00040	ADHESIVE		V
2	PADZZ	65313	7526FE	ADHESIVE		V
3	PADZZ	04552	ECCOBOND56C9-11	ADHESIVE		V
4	PADZZ	99098	LCALVBA9	ADHESIVE		V
5	PADZZ	81349	MIL-A-46050ATY1CL2	ADHESIVE		V
* 6	PADZZ	01139	SS4004	PRIMER,ADHESIVE		V
7	PADZZ	81349	593-45	PRIMER,ADHESIVE		V
8	PADZZ	81349	MILA3920	ADHESIVE		V
9	PADZZ	81348	MMM-A-134TY1	ADHESIVE		V
10	PADZZ	26066	Y-7955	ADHESIVE TAPE		V
11	PADZZ	81348	TT-I-735	ISOPROPYL ALCOHOL,T		V
12	PADZZ	81348	QQA250/11-.032THK	SHEET METAL		V
13	PADZZ	81348	QQA250/11-.09THK	SHEET METAL		V
14	PADZZ	81348	QQA250/11-.125THK	SHEET METAL		V
15	PADZZ	81348	QQA250/11-.19THK	SHEET METAL		V
16	PADZZ	81348	QQA250/11-.25THK	SHEET METAL		V
17	PADZZ	81348	QQA250/11-.312THK	SHEET METAL		V
18	PADZZ	81348	QQA250/11-.375THK	SHEET METAL		V
19	PADZZ	81348	QQA250/11-.5THK	SHEET METAL		V
20	PADZZ	81348	QQA250/11-.625THK	SHEET METAL		V
21	PADZZ	81348	QQA250/11-.875THK	SHEET METAL		V
22	PADZZ	81348	QQA250/11-1.25THK	SHEET METAL		V
23	PADZZ	81348	QQA250/8-.05THK	SHEET METAL		V
24	PADZZ	81348	QQA250/8-.063THK	ALUMINUM		V
25	PADZZ	16428	8652	BRAID,WIRE		V
26	PADZZ	17217	H30010FHC-21A-PR	CABLE		V
27	PADZZ	17217	H30010FHC-21APR	CABLE		V
28	PADZZ	12814	H3001SP-21TWTR-H	CABLE,ELECTRICAL		V
29	XDDZZ	12814	852-4374279	CABLE,THERMOCOUPLE		V
30	XDDZZ	12814	20-TE-1932(2)TP3-0	CABLE,TWISTED PAIR		V
31	XDDZZ	12814	22-TE-1932(2)TP5-0	CABLE,TWISTED PAIR		V
32	XDDZZ	12814	22-TE-1934(2)TP6-0	CABLE,TWISTED PAIR		V
33	XDDZZ	12814	22-TE-1934(2)TP7-0	CABLE,TWISTED PAIR		V
34	XDDZZ	12814	22-TE-1934(2)TP9-0	CABLE,TWISTED PAIR		V
35	XDDZZ	12814	22-TE-1934(3)TT90-6	CABLE,TWISTED TRIP		V
36	PADZZ	17217	CXN1257	CABLE,RADIO FREQUEN		V
37	PADZZ	17217	GWN-1161	CABLE,RADIO FREQUEN		V
38	PADZZ	12814	20TE-1932(2)BLKWHT	CABLE,SPECIAL PURPO		V
39	XDDZA	07187	58-P22-30-002	CABLE,SPECIAL PURPO		V
40	XDDZZ	81349	MIL-C-55021/2	CABLE,SPECIAL PURPO		V
41	XDDZZ	81349	M5846-1C2/24	CABLE,SPECIAL,PURPO		V
42	PADZZ	04552	CATALYST11	CATALYST		V
43	PADZZ	81349	MIL-C-85447	CLEANING COMPOUND,E		V
44	PADZZ	24312	24943	COMPOSITE LAMINATE		V
45	PADZZ	07187	SY2939620-32	TAPE,INSULATION,ELE		V
46	PADZZ	05027	PR1219	COMPOUND,SEALING		V
47	PADZZ	05972	42540	SEALING COMPOUND		V
48	PADZZ	53217	86-10137	GASKETING MATERIAL		V

SECTION II		TM 1-1427-779-23P C06				
(1)	(2)	(3)	(4)	(5)	(6)	
ITEM NO.	SMR CODE	FSCM	PART NUMBER	DESCRIPTION/USABLE ON CODES	QTY	
49	PADZZ	56232	P695756	HEATER,THERMAL RELE	V	
50	PADZZ	79436	50-206-R	INK,MARKING	V	
* 51	PADZZ	76708	ER105	INK,MARKING STENCIL	V	
52	XDDZZ	79436	50-100W9	INK,MARKING STENCIL	V	
53	PADZZ	79436	50-110RX	INK,MARKING STENCIL	V	
54	PADZZ	04347	50-700R	INK,MARKING STENCIL	V	
55	XDDZZ	79436	50-710R	INK,MARKING STENCIL	V	
56	PADZZ	04552	2850FT	INSULATING COMPOUND	V	
57	PADZZ	81349	MIL146058TYPE 1B31	INSULATING VARNISH	V	
58	PADZZ	81343	AMS3654	INSULATION SLEEVING	V	
59	PADZZ	81343	AMS3654SIZE20	INSULATION SLEEVING	V	
60	PADZZ	81343	AMS3654SIZE22	INSULATION SLEEVING	V	
61	PADZZ	81343	AMS3654SIZE26	INSULATION SLEEVING	V	
62	PADZZ	81349	M23053/1-201-0	INSULATION SLEEVING	V	
63	PADZZ	81349	M23053/5-201-C	INSULATION SLEEVING	V	
64	PADZZ	81349	M23053/5-202-C	INSULATION SLEEVING	V	
65	PADZZ	81349	M23053/5-203-C	INSULATION SLEEVING	V	
66	PADZZ	81349	M23053/5-207-C	INSULATION SLEEVING	V	
67	PADZZ	81349	M23053/8-002-C	INSULATION SLEEVING	V	
68	PADZZ	81349	MIL-1-3190/6	INSULATION SLEEVING	V	
69	PADZZ	07187	29-010-32 (50001)	INSULATION TBG,AWG1	V	
70	PADZZ	07187	29-010-32 (50003)	INSULATION TBG,AWG3	V	
71	PADZZ	07187	29-010-32 (50006)	INSULATION TBG,AWG6	V	
72	PADZZ	24312	A1140	LAMINATE,SPECIAL	V	
73	XDDZZ	07187	P4015271	LUBRICATING OIL,INS	V	
74	XDDZZ	83056	K286	MARKING FOIL	V	
* 75	PADZA	80524	BJO-0930	MICROBALLOONS	V	
76	PADZZ	07747	DF1006BK8115	PLASTIC MOLDING MAT	V	
77	XDDZZ	81349	MIL-C-83286	POLYURETHANE COATIN	V	
78	PADZZ	05972	747-56	PRIMER, SEALING COM	V	
79	XDDZZ	04552	ECC0PRIMES11	PRIMER,ADHESIVE	V	
80	PADZZ	01139	SS4004	PRIMER,ADHESIVE	V	
81	XDDZZ	04552	ECCOGEL 1265	SEALING COMPOUND	V	
82	PCFZZ	81349	MIL-S-22473	SEALING COMPOUND	V	
83	PADZZ	81349	MIL-S-22473	SEALING COMPOUND	V	
84	PADZZ	81349	MIL-S-22473	SEALING COMPOUND	V	
85	PADZZ	81348	QQ-A-250/11	SHEET,METAL	V	
86	PADZZ	81348	QQ-A-250/11.08THK	SHEET,METAL	V	
87	PADZZ	81349	GFN008C1/C2B2B	SHEET,PRINTED WIRIN	V	
88	XDDZZ	81349	GFN0620C1/C1B2B	SHEET,PRINTED WIRIN	V	
89	PADZZ	53217	86-10138	SHIELDING GASKET,EL	V	
90	XDDZZ	81349	B46838TYPEIII	SILICONE COMPOUN	V	
91	XDDZZ	81348	QQ-S-571	SOLDER,TIN ALLOY	V	
92	XDDZZ	99742	P389	TAPE,ANTISEIZING	V	
93	PADZZ	81349	MIL-I-19166	TAPE,INSULATION,ELE	V	
94	XDDZZ	71643	TEMPRTAPETH	TAPE,INSULATION,ELE	V	
95	PADZZ	81349	MIL-T-43435	TAPE,LACING AND TYI	V	
96	PADZZ	81349	MILT43435SZ4TY2FINCTAPE	TAPE,LACING AND TYI	V	
97	XDDZZ	80063	SM-A-617932-1	TAPE,PRESSURE SENSI	V	
98	XDDZZ	17217	H2401SP-34 BRN	WIRE,ELECTRICAL	V	

SECTION II		TM 1-1427-779-23P C06				
(1)	(2)	(3)	(4)	(5)	(6)	
ITEM NO.	SMR CODE	FSCM	PART NUMBER	DESCRIPTION/USABLE ON CODES	QTY	
99	PADZA	17217	H26010FHC-265RED	WIRE,ELECTRICAL	V	
100	PADZA	17217	H28010FHC-23GRN	WIRE,ELECTRICAL	V	
101	PADZA	17217	H30010FHC-195BLK	WIRE,ELECTRICAL	V	
102	PADZA	17217	H30010FHC-195BRN	WIRE,ELECTRICAL	V	
103	PADZZ	81349	M16878/4BDB-92	WIRE,ELECTRICAL	V	
104	PADZA	81349	M16878/4BDB0	WIRE,ELECTRICAL	V	
105	PADZA	81349	M16878/4BDB1	WIRE,ELECTRICAL	V	
106	PADZA	81349	M16878/4BDB3	WIRE,ELECTRICAL	V	
107	PADZZ	81349	M16878/4BDB4	WIRE,ELECTRICAL	V	
108	XDDZZ	81349	M16878/4BDB6	WIRE,ELECTRICAL	V	
109	PADZA	81349	M16878/4BDB7	WIRE,ELECTRICAL	V	
110	XDDZZ	81349	M16878/4BDB8	WIRE,ELECTRICAL	V	
111	PADZZ	81349	M16878/4BDB9	WIRE,ELECTRICAL	V	
112	PADZA	81349	M16878/4BDB901	WIRE,ELECTRICAL	V	
113	XDDZZ	81349	M16878/4BDB902	WIRE,ELECTRICAL	V	
114	PADZA	81349	M16878/4BDB903	WIRE,ELECTRICAL	V	
115	PADZA	81349	M16878/4BDB905	WIRE,ELECTRICAL	V	
116	XDDZZ	81349	M16878/4BDB906	WIRE,ELECTRICAL	V	
117	XDDZZ	81349	M16878/4BDB907	WIRE,ELECTRICAL	V	
118	PADZZ	81349	M16878/4BDB915	WIRE,ELECTRICAL	V	
119	XDDZZ	81349	M16878/4BDB916	WIRE,ELECTRICAL	V	
120	XDDZZ	81349	M16878/4BDB917	WIRE,ELECTRICAL	V	
121	PADZZ	81349	M16878/4BDB923	WIRE,ELECTRICAL	V	
122	PADZA	81349	M16878/4BDB925	WIRE,ELECTRICAL	V	
123	PADZZ	81349	M16878/4BDB926	WIRE,ELECTRICAL	V	
124	PADZZ	81349	M16878/4BDB927	WIRE,ELECTRICAL	V	
125	PADZA	81349	M16878/4BDB93	WIRE,ELECTRICAL	V	
126	PADZA	81349	M16878/4BDB96	WIRE,ELECTRICAL	V	
127	PADZZ	81349	M16878/4BDB97	WIRE,ELECTRICAL	V	
128	PADZZ	81349	M16878/4BDE95	WIRE,ELECTRICAL	V	
129	PADZZ	81349	M16878/4BEE8	WIRE,ELECTRICAL	V	
130	PADZA	81349	M16878/4BEE9	WIRE,ELECTRICAL	V	
131	XDDZZ	81349	M16878/4BFE0	WIRE,ELECTRICAL	V	
132	PADZZ	81349	M16878/4BFE2	WIRE,ELECTRICAL	V	
133	XDDZZ	81349	M16878/4BFE3	WIRE,ELECTRICAL	V	
134	PADZZ	81349	M16878/4BFE9	WIRE,ELECTRICAL	V	
135	PRDZZ	81349	M16878/4BFE901	WIRE,ELECTRICAL	V	
136	XDDZZ	81349	M16878/4BFE927	WIRE,ELECTRICAL	V	
* 137	PADZZ	81349	M22759/43-22-95	WIRE,ELECTRICAL	V	
138	PADZZ	81349	M16878/4BGE0	WIRE,ELECTRICAL	V	
139	XDDZZ	81349	M16878/4BGE2	WIRE,ELECTRICAL	V	
140	PADZA	81349	M16878/4BKE0	WIRE,ELECTRICAL	V	
141	PADZZ	81349	M16878/4BKE9	WIRE,ELECTRICAL	V	
142	PADZZ	81349	M16878/4CDB912	WIRE,ELECTRICAL	V	
143	PADZZ	81349	M16878/4CDB913	WIRE,ELECTRICAL	V	
144	PADZA	81349	M16878/5BDB7	WIRE,ELECTRICAL	V	
145	XDDZZ	81349	M16878/5BDB8	WIRE,ELECTRICAL	V	
146	XDDZA	81349	M16878/5BDB92	WIRE,ELECTRICAL	V	
147	PADZA	81349	M16878/5BEE0	WIRE,ELECTRICAL	V	
148	PADZA	81349	M22759/11-22-4	WIRE,ELECTRICAL	V	
149	PADZA	81349	M22759/11-22-8	WIRE,ELECTRICAL	V	

SECTION II

TM 1-1427-779-23P C11

(1) ITEM NO.	(2) SMR CODE	(3) FSCM	(4) PART NUMBER	(5) DESCRIPTION/USABLE ON CODES	(6) QTY
150	PADZA	81349	M22759/11-22-901	WIRE,ELECTRICAL	V
151	PADZA	81349	M22759/11-22-91	WIRE,ELECTRICAL	V
152	PADZA	81349	M22759/11-22-92	WIRE,ELECTRICAL	V
153	PADZA	81349	M22759/11-22-93	WIRE,ELECTRICAL	V
154	PADZA	81349	M22759/11-22-96	WIRE,ELECTRICAL	V
155	XDDZZ	81349	M22759/11-22-97	WIRE,ELECTRICAL	V
156	PADZZ	81349	M22759/11-24-2	WIRE,ELECTRICAL	V
157	PADZA	81349	M22759/11-24-3	WIRE,ELECTRICAL	V
158	PADZA	81349	M22759/11-24-7	WIRE,ELECTRICAL	V
159	PADZZ	81349	M22759/11-24-903	WIRE,ELECTRICAL	V
160	XDDZZ	81349	M22759/11-24-905	WIRE,ELECTRICAL	V
161	PADZZ	81349	M22759/11-24-91	WIRE,ELECTRICAL	V
162	PADZA	81349	M22759/11-24-92	WIRE,ELECTRICAL	V
163	PADZA	81349	M22759/11-24-93	WIRE,ELECTRICAL	V
164	PADZA	81349	M22759/11-24-95	WIRE,ELECTRICAL	V
165	PADZZ	81349	M22759/11-26-2	WIRE,ELECTRICAL	V
166	PADZZ	81349	M22759/11-26-5	WIRE,ELECTRICAL	V
167	PADZA	81349	M22759/11-28-0	WIRE,ELECTRICAL	V
168	PADZZ	81349	M22759/11-28-1	WIRE,ELECTRICAL	V
169	PADZA	81349	M22759/11-28-2	WIRE,ELECTRICAL	V
170	XDDZA	81349	M22759/11-28-3	WIRE,ELECTRICAL	V
171	PADZZ	81349	M22759/11-28-9	WIRE,ELECTRICAL	V
172	XDDZZ	81349	MIL-W-22759/11	WIRE,ELECTRICAL	V
173	XDDZZ	81349	MIL-W-22759/11	WIRE,ELECTRICAL	V
174	XDDZZ	81349	MIL-W-22759/11	WIRE,ELECTRICAL	V
175	XDDZZ	81349	MIL-W-22759/11	WIRE,ELECTRICAL	V
176	XDDZZ	17217	57-P22-22(00001)	WIRE,ELECTRICAL	V
177	XDDZA	07187	P4006020-2057-P29- 28-001	WIRE,ELECTRICAL	V
178	PADZZ	81348	QQW343S20S1T	WIRE,ELECTRICAL	V
179	PADZZ	81348	QQW343S22S1T	WIRE,ELECTRICAL	V
180	PADZZ	81348	QQW343S24S1T	WIRE,ELECTRICAL	V
181	PADZZ	81348	QQW343S26S1T	WIRE,ELECTRICAL	V
182	PADZZ	81348	QQW343S28S1T	WIRE,ELECTRICAL	V
183	PADZZ	81348	QQW343S30S1T	WIRE,ELECTRICAL	V
184	PADZZ	07187	97-D07-20(80463)	ADHESIVE	V
185	PADZZ	81349	M22759/11-24-0	WIRE,ELECTRICAL	V
186	PADZZ	81349	M22759/11-24-1	WIRE,ELECTRICAL	V
187	PADZZ	85836	A-A-289	BRUSH,ACID SWABBING	V
188	PADZZ	01139	RTV108	ADHESIVE	V
189	PADZZ	04552	STYCAST 4954/CAT	COMPOUND,RTV	V
190	PAOZZ	81348	GG-A-616	COTTON SWAB	V
191	PAOZZ	58536	A-A-49	SOAP, MILD HAND	V
192	PAFZZ	81348	P-D-680	SOLVENT, DRY CLEANI	V
193	PAFZZ	81349	MIL-B-81705	BARRIER MATERIAL,WA	V
194	PAFZZ	81349	MIL-I-46058	INSULATING COMPOUND	V
195	PAFZZ	01195	F-900 TORQUE SEA	SEALING COMPOUND	V
196	PAFZZ	81348	ZZ-G-381	GLOVES,CHEMICAL PRO	V
197	PAOZZ	81349	MIL-C-85043	CLOTH,CLEANING	V
* 198	PAFZZ	81349	M81997-108	SACK,SHIPPING	V
199	PADZA	81349	M22759/11-24-90	WIRE,ELECTRICAL	V

END OF FIGURE

NATIONAL STOCK NUMBER AND PART NUMBER INDEX

NATIONAL STOCK NUMBER INDEX					
STOCK NUMBER	FIG.	ITEM	STOCK NUMBER	FIG.	ITEM
5950-00-003-1179	27	14	5910-00-007-2002	12	15
5905-00-003-5782	29	46	5905-00-008-6887	33	42
	33	67		36	37
	33	74	5905-00-009-6540	33	50
5905-00-004-6065	60	43	5340-00-009-9963	18	107
	60A	39	5910-00-010-8717	76	9
	60B	36		76A	9
	60C	35	5910-00-010-8718	18	12
	60D	35		28	13
	60E	36		33	16
	60F	35		59	8
5905-00-004-6076	12	47		59A	8
	29	23		60	9
5905-00-004-6110	33	80		60A	6
5905-00-004-6112	33	68		60B	15
5905-00-005-2497	29	46		60C	14
	33	74		60D	14
	57A	17		60E	15
	57B	17		60F	14
	57C	17		81	16
5905-00-005-2680	29	46		81A	16
	33	74	5910-00-010-9166	33	11
	39	12	5910-00-010-9807	5	14
5905-00-005-2882	29	46	5310-00-043-4708	24	5
	33	74		25	4
	57A	17		33	109
	57B	17		72	41
	57C	17	7920-00-044-9281	BULK	197
5905-00-005-2902	18	38	5310-00-045-5202	16	30
	33	41	5940-00-050-2308	18	110
	57A	17		46	41
	57B	17	5310-00-054-0041	3	3
	57C	17		16	3
5905-00-005-2903	34	51		30	1
5905-00-005-8930	57A	20		31	4
	57B	20		32	83
	57C	20		36	62
	62	47		46	38
	63	47		51	23
5905-00-005-8931	60	42		68	48
	60A	47	5320-00-054-5038	5	84
	60B	46		6	81
	60C	44		7	63
	60D	44		8	63
	60E	46		9	66
	60F	44		10	70
5905-00-006-1288	32	57		11	72
	63	46		12	135
5905-00-006-5571	29	46		13	90
	33	74		32	81
	36	41		33	104

NATIONAL STOCK NUMBER AND PART NUMBER INDEX

NATIONAL STOCK NUMBER INDEX						
STOCK NUMBER	FIG.	ITEM	STOCK NUMBER	FIG.	ITEM	
5320-00-054-5038	34	85	5305-00-054-5648	28	26	
	55	38		32	91	
	56	44		51	6	
	57A	64		53	10	
	57B	65		61	4	
	57C	65		68	41	
	58	80		80	5	
	58A	83		5305-00-054-5649	15	8
	59	87			16	27
	59A	87			21	16
	60	94			32	92
	60A	92			33	111
	60B	90			34	88
	60C	90			36	6
	60D	93			38	9
	60E	91	44		10	
	60F	93	45		6	
	62	86	51		16	
	72	45	62		88	
	74	41	80	5		
	74A	42	81	133		
	74B	42	81A	133		
	75	63	5305-00-054-5650	14	11	
	75A	63		16	9	
	75B	63		21	6	
	75C	62		29	45	
	76	70		36	2	
	76A	69		36	58	
	77	95		48	23	
	77A	96		51	37	
	78	81		68	42	
	78A	81		70	11	
	79	32	80	7		
81	128	5305-00-054-5651	11	77		
81A	128		13	97		
83	86		14	1		
5305-00-054-5638	16	33	21	24		
	71	15	63	66		
5305-00-054-5639	24	4	68	43		
	25	5	70	13		
	33	108	81	122		
5305-00-054-5641	72	40	81A	122		
5305-00-054-5646	21	3	82	85		
5305-00-054-5647	18	117	82A	91		
	38	1	5305-00-054-5652	22	4	
	51	39		68	53	
	62	89		82B	90	
5305-00-054-5648	14	1	5305-00-054-6651	52	7	
	20	9		62	107	
	21	31	5305-00-054-6652	48	9	
	27	1		81	125	

NATIONAL STOCK NUMBER AND PART NUMBER INDEX

NATIONAL STOCK NUMBER INDEX					
STOCK NUMBER	FIG.	ITEM	STOCK NUMBER	FIG.	ITEM
5305-00-054-6652	81A	125	5905-00-107-0656	18	90
5305-00-054-6653	20	27	5961-00-107-0742	75	14
5305-00-054-6654	18	114		75A	14
	27	12		75B	14
	39	30		75C	13
	46	42	5905-00-107-6773	63	31
	51	22	5905-00-108-4905	18	82
	68	44		33	40
5305-00-054-6661	16	2		62	59
5305-00-054-6662	16	20	5905-00-110-0388	18	49
5305-00-054-6668	52	8	5905-00-110-7620	63	20
5305-00-054-6671	20	18	5905-00-111-1679	18	55
5305-00-054-6672	20	19		46	18
5340-00-056-5429	14	5	5905-00-111-4750	46	16
	70	14	7510-00-112-0198	BULK	54
5305-00-056-9961	27	13	5905-00-112-0984	29	46
	30	15		33	74
	53	16		34	40
	68	46	5905-00-112-1233	29	46
6145-00-060-9097	BULK	143		33	56
6145-00-060-9513	BULK	113		33	74
6145-00-062-5699	BULK	139		34	39
6145-00-062-5700	BULK	134	5905-00-112-1392	29	46
6145-00-062-6683	BULK	131		33	74
6145-00-062-6685	BULK	132	5905-00-112-1444	60C	54
5305-00-066-7325	27	11		60D	54
	30	12		60F	54
	31	6	5905-00-112-1486	29	46
8030-00-067-6744	BULK	82		33	74
	BULK	83	5905-00-112-2181	33	51
	BULK	84		33	74
5305-00-068-5402	65A	6	5905-00-112-2201	29	46
5305-00-068-6605	3	16		33	74
5999-00-078-2013	33	106	5905-00-112-5007	34	52
5305-00-079-5835	20	21	5905-00-112-7290	29	46
5940-00-082-4861	39	32		33	38
5940-00-082-4874	53	14		33	74
5940-00-082-4896	40	29	5910-00-113-5272	6	8
8040-00-083-8403	BULK	6		68	5
	BULK	80	5910-00-113-5488	5	1
9535-00-084-4538	BULK	85		6	4
5910-00-098-8670	82	4		7	1
	82A	4		8	2
	82B	4		9	2
5910-00-098-9242	62	18		11	4
5910-00-098-9281	5	12		12	8
	12	13		13	5
5910-00-099-0541	62	25		32	14
5910-00-099-0569	62	21	6145-00-113-6278	BULK	142
5905-00-106-3666	11	31	5961-00-113-7650	33	27
	18	35		62	34

NATIONAL STOCK NUMBER AND PART NUMBER INDEX

NATIONAL STOCK NUMBER INDEX					
STOCK NUMBER	FIG.	ITEM	STOCK NUMBER	FIG.	ITEM
5961-00-113-7650	81	47	5961-00-137-4227	11	15
	81A	47		76	14
5905-00-114-0708	18	47		76A	13
5305-00-115-9965	64	9	5905-00-137-4363	29	27
5905-00-116-8555	11	23	5905-00-137-4815	29	46
5320-00-117-6010	62	100		33	53
5320-00-117-6826	14	13		33	74
	70	4		57A	17
5320-00-117-6930	58	83		57B	17
	58A	86		57C	17
	59	89	5905-00-137-4817	9	16
	59A	89		10	18
	60	97		57A	17
	60A	95		57B	17
	60B	93		57C	17
	60C	93	5905-00-137-4818	34	45
	60D	96	8040-00-137-7049	BULK	4
	60E	94	5905-00-138-1017	57A	17
	60F	95		57B	17
	78A	83		57C	17
	83	87	5905-00-138-3361	32	29
5320-00-117-6931	72	47	5905-00-138-3376	5	22
	74	52		9	13
	74A	50		10	15
	74B	50		18	56
	75	65		29	20
	75A	65		32	36
	78	83		33	45
	81	126		33	74
	81A	126		34	25
5320-00-117-6938	49	7		63	57
5905-00-119-3503	63	44	5905-00-138-5023	60	35
5905-00-121-6327	12	59		60A	42
	18	59		60B	57
	29	33		60C	55
	29	46		60D	55
	33	74		60E	57
5905-00-121-9920	18	45		60F	55
5905-00-126-6683	46	19	5905-00-138-6954	12	70
9330-00-130-0409	BULK	75	5905-00-138-7392	33	74
5905-00-131-9729	18	60	5905-00-138-7396	33	77
5905-00-136-7104	46	13	5905-00-138-7397	11	24
5905-00-136-8405	46	12		29	46
5905-00-136-8406	18	57		33	66
5905-00-137-0700	29	46		33	74
	33	74	5905-00-138-7399	29	46
	57A	17		33	63
	57B	17		33	74
	57C	17		34	61
5961-00-137-4227	6	14	5905-00-138-7401	29	46
	8	7		33	74

NATIONAL STOCK NUMBER AND PART NUMBER INDEX

NATIONAL STOCK NUMBER INDEX					
STOCK NUMBER	FIG.	ITEM	STOCK NUMBER	FIG.	ITEM
5905-00-138-7530	13	48	5905-00-151-4659	34	59
	34	54	3110-00-151-9206	24	11
5905-00-139-1920	32	49		25	9
	33	74	5905-00-152-8441	29	30
5905-00-139-1925	29	46	5905-00-153-0135	11	27
	33	74		29	46
5905-00-139-2022	60	45		33	74
	60A	43		34	56
	60B	39		76	17
	60C	38		76A	16
	60D	38	5905-00-153-2802	39	19
	60E	39	5905-00-153-3876	34	41
	60F	38	5961-00-154-7046	16	40
5905-00-139-2361	29	46	5905-00-156-6550	12	40
	33	74		57A	17
	57A	17		57B	17
	57B	17		57C	17
	57C	17	5905-00-158-5224	13	47
5905-00-139-2364	18	42	6145-00-160-4775	BULK	179
5905-00-139-2368	5	23	5961-00-163-7231	6	2
	29	46		13	4
	33	74		60	3
5905-00-139-9604	13	56		60A	2
	32	43	5910-00-163-7238	6	7
	36	46	5305-00-165-8087	64	4
	59	28	5962-00-167-6330	5	75
	59A	28		12	98
	60	31		18	93
	60A	31		32	76
	60B	53		34	64
	60C	56		36	54
	60D	56	5905-00-172-3003	12	37
	60E	54		59	21
	60F	56		59A	21
	62	48	5905-00-173-1221	62	46
	63	50	5910-00-175-4241	5	4
5905-00-140-5657	57A	17		5	5
	57B	17		5	11
	57C	17	5905-00-176-2254	29	26
5305-00-141-6179	64	5	5961-00-179-4366	13	27
5905-00-142-0122	29	46	8040-00-180-5978	BULK	184
	33	74	5905-00-180-8301	6	19
5905-00-142-0955	32	62		7	12
6145-00-144-0094	BULK	127		8	14
5999-00-146-8592	53	15	5905-00-180-8313	32	48
6145-00-147-3497	BULK	128	8040-00-181-7118	BULK	2
5905-00-147-4099	12	42	8030-00-181-8372	BULK	78
8040-00-148-7287	BULK	8	5961-00-184-6488	76	66
5905-00-151-4659	12	62		76A	65
	29	46	5310-00-184-8996	16	32
	33	74	5910-00-185-4822	18	18

NATIONAL STOCK NUMBER AND PART NUMBER INDEX

NATIONAL STOCK NUMBER INDEX					
STOCK NUMBER	FIG.	ITEM	STOCK NUMBER	FIG.	ITEM
5905-00-186-2210	18	37	5905-00-203-1478	32	23
	29	46	5905-00-203-3929	57A	17
	33	74		57B	17
5970-00-186-6627	BULK	93		57C	17
5910-00-186-9376	58	4	5905-00-203-5377	29	46
	58A	5		33	74
	74	50	5305-00-207-7468	16	31
	74A	11	5310-00-208-3786	16	7
	74B	11		29	44
	83	8		32	93
5905-00-187-2104	12	97		33	113
	77	67		34	90
	77A	67		36	59
5905-00-188-4341	60	36	5910-00-211-1894	11	5
	60A	35		60	11
	60B	32		60A	7
	60C	31	5905-00-214-3297	6	21
	60D	31	6145-00-216-1372	BULK	150
	60E	32	5905-00-219-8638	5	29
	60F	31		29	46
5905-00-189-1729	12	69		33	74
5905-00-192-3418	33	61	5905-00-223-2741	9	12
5905-00-194-0376	60	33		10	14
	60A	46		12	91
	60B	43		18	44
	60C	42		29	19
	60D	42		29	46
	60E	43		32	58
	60F	42		33	52
5905-00-194-8390	33	73		33	74
5905-00-195-4074	60	37		34	36
	60A	36		36	47
5905-00-196-5171	57A	17		39	11
	57B	17		57A	17
	57C	17		57B	17
5905-00-197-0219	11	32		57C	17
5905-00-197-3477	18	73	5905-00-229-7698	12	51
5905-00-197-4110	29	46	5905-00-233-4531	33	74
	33	74	5905-00-233-4532	32	41
	57A	17		33	74
	57B	17	5305-00-234-9629	22	7
	57C	17	5905-00-236-0487	57A	17
5940-00-197-6661	36	57		57B	17
5950-00-198-3586	36	22		57C	17
5961-00-199-5030	46	8	5905-00-236-0494	33	74
	62	35	5905-00-236-0504	57A	17
5905-00-199-6468	12	43		57B	17
5905-00-199-7235	32	46		57C	17
5905-00-203-1478	5	31	5905-00-236-0868	29	46
	18	67		33	74
	28	21	5905-00-236-0895	28	22

NATIONAL STOCK NUMBER AND PART NUMBER INDEX

NATIONAL STOCK NUMBER INDEX						
STOCK NUMBER	FIG.	ITEM	STOCK NUMBER	FIG.	ITEM	
5905-00-236-0895	29	36	5905-00-256-5051	33	74	
	33	54		57A	17	
	34	60		57B	17	
	36	38		57C	17	
	33	39		5905-00-256-8869	33	74
	33	74		5905-00-257-9410	29	46
5910-00-239-3994	32	3		33	74	
5961-00-240-2810	11	12	5905-00-258-5293	12	57	
	18	27	5940-00-258-5406	17	30	
	63	12	5905-00-258-5802	18	63	
5305-00-242-7276	3	18		62	52	
	16	4		63	22	
5961-00-243-1649	9	11	5910-00-259-7943	78	16	
	10	13		78A	16	
	11	13	5940-00-259-8703	14	15	
	12	26		70	6	
	13	24	5905-00-262-0789	33	74	
	18	28	5905-00-262-5211	60	53	
	39	8		60A	27	
	46	9		60B	30	
	76	13		60C	29	
	76A	12		60D	29	
	77	21		60E	30	
	77A	21		60F	29	
	82	25	5905-00-262-5275	13	50	
82A	28	5340-00-263-8728	51	29		
82B	27	8415-00-266-8677	BULK	196		
5905-00-243-1912	57A	17	5905-00-270-1286	12	86	
	57B	17		77	45	
	57C	17		77A	45	
5905-00-243-2102	29	46	5905-00-270-1300	63	52	
	33	46	5905-00-270-1904	18	51	
	33	74	5905-00-270-2380	29	46	
5905-00-243-3204	72	16		33	74	
5999-00-243-6500	30	11	5905-00-270-4958	32	44	
6145-00-244-4552	BULK	159		60B	42	
5905-00-244-8512	33	36		60C	94	
5905-00-250-3328	29	35		60D	60	
	33	74		60E	42	
				60F	60	
9535-00-250-6908	BULK	86	8040-00-270-8137	BULK	9	
5305-00-255-6400	68	45	5940-00-271-7258	16	55	
5905-00-255-9304	29	46		32	82	
	33	74		33	100	
	57A	17	5961-00-272-8333	34	81	
	57B	17		12	99	
	57C	17	5962-00-274-0200	13	72	
5905-00-256-5029	36	43		36	53	
5905-00-256-5030	18	80				
	29	46	6850-00-274-5421	BULK	192	
	33	74	5905-00-275-0269	12	58	
5905-00-256-5051	29	46		36	34	

NATIONAL STOCK NUMBER AND PART NUMBER INDEX

NATIONAL STOCK NUMBER INDEX					
STOCK NUMBER	FIG.	ITEM	STOCK NUMBER	FIG.	ITEM
5905-00-284-4846	6	25	5905-00-306-0647	33	74
5905-00-284-6117	33	74	5905-00-306-2173	33	57
5905-00-284-7658	29	46	5905-00-308-4913	34	42
	33	74	5905-00-308-6932	34	38
5905-00-285-0424	58	32	5910-00-308-7109	5	4
	58A	41		5	5
5905-00-285-0530	18	69	5998-00-313-5275	32	80
5905-00-285-0548	18	48		33	103
5905-00-285-0714	13	52		34	84
5905-00-285-0865	60A	57		55	37
	60B	33		56	43
	60C	32		57A	63
	60D	32		57B	64
	60E	33	5962-00-318-2223	6	46
	60F	32		7	30
5905-00-285-1633	5	20		8	32
	33	74	5905-00-320-6507	60C	41
5325-00-286-3775	64	24		60D	41
	65	13		60F	41
5905-00-286-5311	32	51	5999-00-320-7459	21	13
5905-00-286-5393	60C	59	5905-00-321-7825	34	49
	60D	59	5340-00-327-4820	4	5
	60F	59		23	8
5962-00-287-9540	33	87		26	10
5905-00-289-6535	32	61		49	5
5905-00-292-1061	13	62		52	9
5905-00-292-1064	29	46		69	11
	33	74	5905-00-327-9674	81A	144
6145-00-295-2809	BULK	111	5905-00-329-6968	78	29
6145-00-295-2813	BULK	141		78A	29
5905-00-295-4281	63	38	5905-00-333-1190	12	83
5905-00-295-5176	60	44	5905-00-333-9543	29	22
	60A	41	5961-00-333-9956	58	78
	60B	35		58A	79
	60C	34		59	84
	60D	34		59A	84
	60E	35		83	3
	60F	34	5340-00-338-0772	65	3
5905-00-295-5267	34	29		65	9
5905-00-302-4161	33	74	5962-00-341-0544	9	62
6515-00-303-8250	BULK	190		10	64
5905-00-303-9793	12	54	5905-00-342-3560	33	69
	32	50	5970-00-347-6799	16	18
5905-00-305-5225	32	22	5961-00-359-5752	30	7
	33	74		32	21
	34	27		36	27
5905-00-305-5287	13	60	5935-00-361-8559	3	7
5910-00-305-9514	5	15	5935-00-361-8560	67	21
	6	11	5340-00-364-9932	4	8
5905-00-306-0647	29	46		19	2
	33	44		23	4

NATIONAL STOCK NUMBER AND PART NUMBER INDEX

NATIONAL STOCK NUMBER INDEX					
STOCK NUMBER	FIG.	ITEM	STOCK NUMBER	FIG.	ITEM
5340-00-364-9932	52	5	5961-00-403-3298	76A	2
	69	9	5905-00-403-4447	5	20
6625-00-372-0673	51	33		33	74
	68	6	5905-00-403-4448	18	75
6625-00-375-0538	3	36		62	61
5340-00-376-8648	23	1	5905-00-403-4449	12	28
	52	3		18	50
	69	10	5905-00-403-4452	18	83
5905-00-378-0865	18	46	5961-00-403-4545	29	1
5999-00-386-8379	68	27	5905-00-405-3022	57A	17
5999-00-393-9470	3	25		57A	24
	68	26		57B	17
5305-00-395-4193	16	16		57B	24
5905-00-401-7426	11	28		57C	17
5905-00-401-7427	11	33		57C	24
5905-00-401-7431	11	29	5905-00-407-0082	32	47
	32	30	5905-00-407-0088	60	57
5905-00-401-7432	12	48	5905-00-408-9017	12	53
	34	62		62	50
	36	33	5905-00-408-9018	12	33
5905-00-401-7433	5	20		59	23
	18	70		59A	23
	29	34	5905-00-409-3483	29	46
	33	74		33	74
5905-00-401-7435	29	46		57A	17
	33	74		57B	17
	34	28		57C	17
5905-00-401-7436	12	60	5905-00-410-1303	60	52
	29	46		60A	56
	33	74		60B	44
	82	62		60C	43
	82A	63		60D	43
	82B	62		60E	44
5905-00-401-8687	57A	17		60F	43
	57B	17	5905-00-410-1305	60	47
	57C	17		60A	49
5905-00-401-8688	34	30		60B	48
5905-00-402-1180	29	46		60C	46
	33	74		60D	46
	57A	17		60E	48
	57B	17		60F	46
	57C	17	5905-00-410-1306	6	22
5905-00-402-1194	33	74		12	52
5905-00-402-1399	5	20	5905-00-410-1308	12	32
	29	46		32	33
	33	74	5905-00-410-1310	60	46
5905-00-402-1400	34	43		60A	48
5905-00-403-3124	63	34		60B	52
5961-00-403-3298	13	2		60C	50
	28	2		60D	50
	76	2		60E	52

NATIONAL STOCK NUMBER AND PART NUMBER INDEX

NATIONAL STOCK NUMBER INDEX					
STOCK NUMBER	FIG.	ITEM	STOCK NUMBER	FIG.	ITEM
5905-00-410-1310	60F	50	5905-00-421-2921	13	64
5905-00-410-1311	62	51		60	32
5905-00-410-1577	33	74		60A	32
	39	14		60B	49
5905-00-410-1583	5	30		60C	47
5310-00-410-3017	16	52		60D	47
	17	33		60E	49
	62	97		60F	47
5305-00-411-0683	48	25	5905-00-421-2922	12	31
5310-00-411-6490	42	9	5905-00-421-2925	63	16
5905-00-412-0726	58	33	5905-00-421-2926	6	23
	58A	39	5905-00-421-2929	13	51
5905-00-412-0735	12	39	5905-00-421-2930	32	56
	59	20	5905-00-421-2932	63	29
	59A	20	5905-00-421-2933	13	49
	60	39	5905-00-421-2935	12	78
	60A	45	5905-00-421-6187	29	46
	60B	47		33	74
	60C	45		57A	17
	60D	45		57B	17
	60E	47		57C	17
	60F	45	5905-00-421-6188	82	68
5905-00-412-0763	29	46		82A	73
	33	74		82B	72
	57A	17	5961-00-421-6300	32	19
	57B	17		34	21
	57C	17		36	24
5905-00-412-0764	57A	17	5905-00-421-8918	5	19
	57B	17		6	15
	57C	17		7	6
5905-00-412-4048	12	46		8	8
	29	28		32	34
	33	76	5905-00-422-4802	29	46
	34	47		33	74
	57A	17	5905-00-425-1541	12	84
	57B	17		77	66
	57C	17		77A	66
5905-00-412-4049	12	63	5961-00-426-9613	6	3
	29	46		8	1
	33	74	5961-00-431-3245	11	16
5905-00-413-1200	32	31		12	27
5905-00-419-2831	12	56		13	22
	29	31		32	18
5905-00-419-9840	12	55	5905-00-431-5146	29	46
5905-00-419-9841	63	28		33	59
5961-00-420-3668	13	25		33	74
	33	26	5905-00-431-5149	57A	17
	34	22		57B	17
5905-00-421-2900	6	18		57C	17
	7	9	5905-00-431-5150	9	14
	8	11		10	16

NATIONAL STOCK NUMBER AND PART NUMBER INDEX

NATIONAL STOCK NUMBER INDEX					
STOCK NUMBER	FIG.	ITEM	STOCK NUMBER	FIG.	ITEM
5905-00-431-5150	18	41	5905-00-444-5479	36	31
	33	78		59	17
5905-00-431-5151	12	50		59A	17
	77	65		63	49
	77A	65	5905-00-444-5481	63	45
5905-00-431-5152	12	45	5905-00-444-5483	62	49
	34	31	5905-00-452-0714	29	46
	57A	17		33	74
	57B	17	5905-00-452-0723	29	46
	57C	17		33	60
5905-00-431-5155	29	46		33	74
	33	74	5905-00-458-5844	32	54
5905-00-431-5156	29	46		60	49
	33	74		60A	53
5905-00-432-0247	72	15	5905-00-458-9346	32	24
5905-00-432-0295	29	46	5905-00-458-9348	63	27
	33	74	5905-00-458-9500	5	17
	57A	17		6	17
	57B	17		7	8
	57C	17		8	10
5905-00-432-0331	29	46		11	25
	33	74		32	45
	57A	17	5905-00-459-3002	63	30
	57B	17	5905-00-462-5635	33	55
	57C	17	5305-00-465-6745	3	21
5905-00-432-0367	29	46	5905-00-466-1218	33	29
	33	74	5905-00-466-1219	46	22
5905-00-432-0368	29	46		47	4
	33	74	5905-00-466-1416	11	35
5310-00-433-3599	64	3		46	17
5905-00-435-1718	18	61	5905-00-468-3019	33	74
5910-00-436-1028	60	13	5905-00-468-3020	12	61
5935-00-439-3747	16	12		29	46
5970-00-442-0272	BULK	57		33	74
5905-00-443-9079	33	48		82	71
5910-00-443-9263	5	5		82A	75
	5	11		82B	74
	60	8	5905-00-469-3385	60	50
	60A	10		60A	54
5905-00-443-9270	36	44		60B	51
	60	38		60C	49
	60A	38		60D	49
	60B	40		60E	51
	60C	39		60F	49
	60D	39	5305-00-469-5382	3	2
	60E	40	5905-00-470-0369	6	28
	60F	39		7	11
	63	21		8	13
5999-00-443-9427	3	26	5905-00-470-0370	60	58
5905-00-444-5479	12	36		60A	34
	32	25	5310-00-470-2961	38	5

NATIONAL STOCK NUMBER AND PART NUMBER INDEX

NATIONAL STOCK NUMBER INDEX					
STOCK NUMBER	FIG.	ITEM	STOCK NUMBER	FIG.	ITEM
5305-00-470-5475	67	23	5905-00-477-9176	18	68
5905-00-470-9481	5	27		33	35
	9	17		33	74
	10	19	5999-00-478-4402	64	20
	11	34	5905-00-479-9945	29	46
	33	70		33	74
5905-00-471-2259	33	75	5905-00-479-9947	57A	17
5905-00-471-2421	18	53		57B	17
	29	46		57C	17
	33	74		58	41
5905-00-471-2422	33	74		58A	31
	39	20		83	38
5905-00-471-2423	29	46	5905-00-479-9948	29	46
	33	74		33	74
	57A	17	5905-00-480-0013	32	35
	57B	17	5905-00-480-4023	29	24
	57C	17		33	74
5905-00-471-2424	57A	17		33	82
	57B	17	5905-00-480-4026	29	46
	57C	17		33	49
5910-00-472-3661	5	4		33	74
	60	6	5905-00-480-5193	33	74
	60A	19	5905-00-480-5194	33	74
	60B	21	5905-00-480-5195	29	46
	60C	19		33	43
	60D	19		33	74
	60E	21	5905-00-480-5196	33	72
	60F	19		33	74
	78	14	5905-00-480-5646	33	74
	78A	14	5961-00-480-6895	62	83
5999-00-473-3551	3	23	5905-00-481-0962	58	15
	14	9	5905-00-481-1110	9	18
	16	13		10	20
	21	9		12	49
	38	12		18	66
	65	12		29	21
	70	18		29	46
5961-00-476-7855	11	1		33	71
	13	1		33	74
	18	3		34	58
	40	1		57A	17
	75	1		57B	17
	75A	1		57C	17
	75B	1		62	58
	75C	1	5905-00-481-1320	5	21
	76	1		33	74
	76A	1	5905-00-481-1321	33	74
	81	6	5905-00-481-1322	29	46
	81A	6		33	74
5905-00-477-9176	5	25	5905-00-481-1404	36	35
	13	57	5905-00-481-8451	5	20

NATIONAL STOCK NUMBER AND PART NUMBER INDEX

NATIONAL STOCK NUMBER INDEX					
STOCK NUMBER	FIG.	ITEM	STOCK NUMBER	FIG.	ITEM
5905-00-481-8451	33	74	6145-00-498-7305	BULK	118
5905-00-481-8453	33	74	6145-00-498-7455	BULK	126
5905-00-481-8454	33	74	6145-00-498-7573	BULK	121
5905-00-481-8455	29	46	5961-00-504-5134	62	37
	33	74		63	10
	39	16	5905-00-509-3782	63	56
5905-00-481-8456	12	96	5962-00-513-0528	40	22
	29	46	7920-00-514-2417	BULK	187
	33	74	5910-00-516-9362	5	4
	34	46		5	5
5905-00-482-0733	33	62		5	11
	33	74	5961-00-520-8074	34	2
5905-00-483-0407	57A	22	5905-00-524-0629	13	53
	57B	22	5310-00-543-2740	16	47
	57C	22	5305-00-543-5832	64	2
5961-00-484-5034	62	81	5905-00-548-0733	13	41
5961-00-484-7117	11	69	6145-00-548-2672	BULK	183
5905-00-484-7550	5	18	8520-00-551-0376	BULK	191
	33	32	5905-00-554-8473	18	39
5905-00-484-7874	32	28	5905-00-565-9675	46	11
	34	44		47	5
5905-00-484-7880	33	74	6145-00-577-3420	BULK	180
	34	53	5310-00-582-6300	81	132
5905-00-484-7884	5	24		81A	132
	33	74	5962-00-584-3996	59	67
5905-00-484-7886	18	72		59A	67
	33	74	5961-00-584-4527	6	1
	34	48		9	1
5905-00-484-7887	13	58		10	1
	33	74		12	1
5905-00-484-7888	33	74		13	3
5935-00-487-8670	21	15		17	2
5305-00-490-4580	20	6		18	2
5305-00-490-4581	3	34		29	2
6145-00-490-5397	BULK	116		32	2
5905-00-491-6386	12	95		33	1
	33	74		34	1
6145-00-492-4633	BULK	119		36	8
5910-00-495-0042	5	13		39	1
	12	16		43	1
	13	15		46	2
	28	8		56	1
	32	6		59	1
	33	14		59A	1
	57A	6		60	1
	57B	6		60A	1
	57C	6		60B	1
	59	5		60C	1
	59A	5		60D	1
	82A	15		60E	1
	82B	15		60F	1

NATIONAL STOCK NUMBER AND PART NUMBER INDEX

NATIONAL STOCK NUMBER INDEX						
STOCK NUMBER	FIG.	ITEM	STOCK NUMBER	FIG.	ITEM	
5961-00-584-4527	62	2	5310-00-625-5756	21	12	
	63	1	5961-00-627-0275	39	9	
	77	2	5962-00-628-6132	40	19	
	77A	2	5905-00-629-3102	18	64	
	79	1		33	74	
	81	2	5905-00-629-3103	57A	17	
	81A	2		57B	17	
	82	2		57C	17	
	82A	2	5905-00-629-3376	12	44	
	82B	2		62	57	
	83	4	5340-00-631-7894	53	6	
	5310-00-595-6211	14	2		66	1
		15	3	5905-00-632-8394	60	56
		16	10		60A	50
21		7		60B	59	
21		27		60C	58	
22		5		60D	58	
27		2		60E	59	
29		43		60F	58	
30		3	6145-00-635-9860	BULK	107	
38		2	5305-00-638-0502	16	53	
41		6	5305-00-639-8133	16	38	
44		11		71	5	
45		7	5961-00-650-9651	17	1	
48		18		18	1	
51		7		28	1	
53		11		36	9	
63		67		81	5	
68		49	5940-00-681-8184	28	25	
70		12	5310-00-685-2631	16	48	
81		119	6145-00-686-5163	BULK	105	
81A		119	6145-00-686-5164	BULK	106	
82		86	5310-00-687-7738	80	8	
82A		92	5905-00-689-1290	5	26	
82B		91		6	24	
5310-00-595-6761		16	35	7	10	
5905-00-597-1673		18	87	9	15	
5961-00-603-8928		18	103	10	17	
5940-00-614-0537		11	76	11	22	
		13	96	33	31	
5310-00-616-3555		81A	117	6145-00-689-4215	BULK	125
5310-00-616-8660		32	84	5905-00-721-0026	58	39
		34	94		58A	26
		36	61	5905-00-721-0036	33	64
	46	39	5905-00-721-2908	60	28	
	62	103		60A	28	
	81	116		60B	28	
	81A	116		60C	27	
				60D	27	
5905-00-617-5089	33	34	60E	28		
5905-00-617-5093	33	33	60F	27		
5905-00-617-5096	11	20				

NATIONAL STOCK NUMBER AND PART NUMBER INDEX

NATIONAL STOCK NUMBER INDEX						
STOCK NUMBER	FIG.	ITEM	STOCK NUMBER	FIG.	ITEM	
5905-00-721-3675	13	65	5905-00-758-4036	60	48	
	60	29		60A	51	
	60A	29		60B	41	
	60B	31		60C	40	
	60C	30		60D	40	
	60D	30		60E	41	
	60E	31		60F	40	
	60F	30		5905-00-758-4773	32	42
	5905-00-721-3677	29			32	33
		33		74	5905-00-758-4774	33
34		26	5905-00-758-4781	33	74	
5905-00-721-3678	5	20	5905-00-758-5011	29	29	
	33	74		33	58	
	34	35		33	74	
5905-00-721-3680	29	46	5910-00-758-5661	5	4	
	33	74		5	5	
5310-00-722-5998	18	111	5905-00-761-5758	33	30	
	39	26	6145-00-763-2912	BULK	115	
	48	7	5305-00-763-6009	38	8	
	81	123	5310-00-764-3919	16	35	
	81A	123		71	17	
5310-00-723-9676	3	22	5310-00-764-9564	16	46	
	11	78		24	2	
	13	99		25	6	
	16	6		5961-00-777-3186	13	26
	18	118		5305-00-781-5664	51	36
	32	90		5905-00-786-1728	5	20
	33	112			29	46
	34	89			33	74
	38	18		5305-00-800-7261	20	22
	61	6		5930-00-803-4570	24	9
	62	90A			25	12
	80	6		6145-00-805-1719	BULK	140
	5970-00-727-6728	BULK		66	5310-00-807-1471	3
5305-00-753-4344	67	6		21	28	
5355-00-757-5493	41	1		27	4	
5905-00-758-2923	12	35		30	4	
5905-00-758-2925	12	34		31	3	
	13	54		48	16	
	63	18	5310-00-807-1472	48	8	
	5905-00-758-2927	60	51	5310-00-807-1474	67	25
		60A	55	5315-00-807-7684	66	5
60B		50	6145-00-808-4849	BULK	130	
60C		48	8040-00-814-1128	BULK	42	
60D		48	5940-00-815-2093	30	6	
60E		50		31	10	
60F		48	6145-00-819-0057	BULK	104	
5905-00-758-2934		6	16	6145-00-819-6232	BULK	110
		7	7	6145-00-821-9037	BULK	145
		8	9	6145-00-821-9038	BULK	144
	5905-00-758-4036	13	61	5305-00-821-9422	42	13

NATIONAL STOCK NUMBER AND PART NUMBER INDEX

NATIONAL STOCK NUMBER INDEX					
STOCK NUMBER	FIG.	ITEM	STOCK NUMBER	FIG.	ITEM
5940-00-827-2653	21	26	5930-00-914-6458	44	2
	34	92	5970-00-916-2679	BULK	64
	36	63	6145-00-923-1969	BULK	186
5905-00-828-2416	18	62	5310-00-924-5968	44	9
	32	52	5310-00-925-9645	22	6
	33	47		63	68
5340-00-829-2141	69	12		82	87
5905-00-831-0492	62	42		82A	93
6145-00-833-3419	BULK	109		82B	92
6145-00-834-9393	BULK	25	5940-00-926-0010	53	12
5970-00-837-0647	BULK	60	5310-00-928-2690	16	34
6145-00-838-9444	BULK	181		71	16
6145-00-839-7432	BULK	178	6145-00-928-8299	BULK	163
5930-00-842-0609	24	8	5310-00-929-6395	16	54
	25	14		18	109
8040-00-843-0802	BULK	188		32	85
5310-00-843-7635	49	2		34	93
6145-00-844-7459	BULK	147		36	60
8040-00-851-0211	BULK	7		39	28
5961-00-858-3826	6	13		46	40
	17	15		62	102
	18	26		81	124
	33	24		81A	124
	56	8	5930-00-931-0516	44	3
	62	33	5305-00-932-1892	64	11
	63	11		65A	5
	79	7	5310-00-933-8118	11	75
	81	52		13	95
	81A	52		16	5
	82	26		16	32
	82A	29		17	29
	82B	28		48	17
5961-00-862-8738	36	26		61	5
5910-00-872-5152	60	12		62	90
	60A	13		80	4
	60B	11		81	120
	60C	10		81A	120
	60D	10	5935-00-934-0101	33	21
	60E	11	5310-00-934-9748	11	74
	60F	10		13	94
	78	6		81	121
	78A	6		81A	121
5940-00-880-6988	17	31	5310-00-934-9761	18	108
	18	106		39	27
5310-00-880-7010	72	42	5310-00-934-9766	33	107
5950-00-881-0333	33	22	5970-00-935-0022	BULK	94
4020-00-881-1960	BULK	96	5970-00-935-0083	BULK	67
6145-00-890-5394	BULK	135	5310-00-938-2013	33	110
5970-00-899-6663	BULK	61	5315-00-939-1146	66	2
5970-00-903-8733	BULK	65	5305-00-940-9491	64	25
4140-00-905-5035	14	6		65	15

NATIONAL STOCK NUMBER AND PART NUMBER INDEX

NATIONAL STOCK NUMBER INDEX					
STOCK NUMBER	FIG.	ITEM	STOCK NUMBER	FIG.	ITEM
6145-00-945-7471	BULK	148	5905-01-015-8085	75	22
7510-00-946-4902	BULK	51		75A	22
6145-00-948-9469	BULK	185		75B	22
6145-00-948-9470	BULK	156		75C	21
6145-00-948-9471	BULK	157		76	28
6145-00-948-9475	BULK	158		76A	27
6145-00-948-9478	BULK	172		77	56
	BULK	173		77A	56
	BULK	174		78	27
	BULK	175		78A	27
	BULK	199		81	59
6145-00-948-9480	BULK	162		81A	59
6145-00-948-9482	BULK	164		82	32
6145-00-949-8005	BULK	149		82A	35
3110-00-951-1554	60	20		82B	34
	60A	16		83	34
	60B	6	5905-01-016-1863	76	61
	60C	6		76A	60
	60D	6	5920-01-016-2764	33	19
	60E	6	5961-01-017-0992	18	102
	60F	6	5305-01-017-1587	67	9
5320-00-953-7441	46	45	5905-01-017-8102	57A	21
	47	8		57B	21
5305-00-958-2918	37	4		57C	21
	53	13	5961-01-019-4947	9	10
	68	47		10	12
6145-00-968-6566	BULK	151		11	14
6145-00-968-6568	BULK	152		13	23
6145-00-968-6570	BULK	153		17	14
6145-00-968-6577	BULK	154		18	25
6145-00-968-6587	BULK	165		33	25
6145-00-968-6594	BULK	166		46	10
6145-00-982-8397	BULK	182		58	14
5305-00-983-5519	41	7		58A	14
5305-00-988-7608	67	3		59	16
6145-00-993-1158	BULK	108		59A	16
6145-00-993-1165	BULK	114		63	13
6145-00-993-1166	BULK	112		75	13
5970-00-998-2804	BULK	63		75A	13
5320-01-004-7011	49	3		75B	13
5961-01-006-8010	18	101		75C	12
6145-01-008-1202	BULK	171		76	15
5961-01-009-6320	28	5		76A	14
	33	101		81	48
5365-01-011-0587	36	3		81A	48
5340-01-011-4140	23	7		83	23
5950-01-012-3094	36	21	5910-01-019-9382	12	14
5970-01-013-5541	83	89	5905-01-020-9143	12	87
5962-01-014-9631	34	69		63	19
5905-01-015-8085	12	65		77	44
	13	29		77A	44

NATIONAL STOCK NUMBER AND PART NUMBER INDEX

NATIONAL STOCK NUMBER INDEX					
STOCK NUMBER	FIG.	ITEM	STOCK NUMBER	FIG.	ITEM
5905-01-020-9170	12	75	5905-01-035-5065	33	81
	77	41		40	6
	77A	41		43	5
5905-01-020-9175	63	39	5970-01-035-5093	6	82
5905-01-020-9282	18	52		9	68
5905-01-021-0948	12	71		40	31
	77	35	5962-01-035-7478	9	39
	77A	35		10	41
5905-01-021-1468	18	74		12	114
5905-01-021-3111	18	78		13	68
	62	54	5905-01-035-8165	58	56
5962-01-021-5875	5	42		58A	48
	6	49	5935-01-036-3992	21	33
	7	33	5905-01-036-7843	63	17
	8	35	5961-01-036-8413	12	133
	34	66	5962-01-037-3148	5	63
5905-01-021-6789	12	72	5961-01-037-4712	62	3
	77	42		81	1
	77A	42		81A	1
5962-01-022-6717	12	117		82	1
5360-01-026-1111	65	7		82A	1
5340-01-026-3259	4	11		82B	1
5905-01-026-8959	33	65	5910-01-038-6393	32	10
5961-01-027-9674	11	17	5910-01-038-7909	13	11
	13	21	5905-01-039-9710	11	38
	18	29		12	104
5910-01-028-9220	13	12		55	28
5910-01-029-0728	13	9		56	35
5962-01-029-2899	40	14		72	26
5970-01-029-7961	BULK	194		77	83
5905-01-032-1103	62	60		77A	84
5935-01-032-7803	64	19	5905-01-040-0392	58	59
5905-01-033-0709	58	54		58A	52
	58A	59		79	29
	75	30		83	70
	75A	30	5905-01-040-6158	63	37
	75B	30	5962-01-042-0369	56	32
	75C	29	5905-01-042-7498	63	43
	83	57	5905-01-043-7302	32	38
5905-01-033-1889	60	30		34	50
	60A	30	5905-01-044-4387	12	81
	60B	29	5905-01-044-4389	39	15
	60C	28	5310-01-044-6577	20	7
	60D	28	5961-01-044-9040	29	42
	60E	29	5905-01-044-9110	60B	54
	60F	28		60C	51
5962-01-034-9833	5	51		60D	51
	9	41		60E	53
	10	43		60F	51
5905-01-035-5065	11	19	5961-01-045-8240	39	23
	32	32	6145-01-045-9691	BULK	122

NATIONAL STOCK NUMBER AND PART NUMBER INDEX

NATIONAL STOCK NUMBER INDEX						
STOCK NUMBER	FIG.	ITEM	STOCK NUMBER	FIG.	ITEM	
5905-01-046-0479	17	23	5962-01-057-7884	60C	81	
	18	32		60D	82	
	32	55		60E	82	
	36	51		60F	82	
5320-01-047-1060	55	41	5905-01-058-0714	78	76	
	56	47		78A	76	
	57A	67		11	30	
	57B	68		76	18	
	57C	68		76A	17	
	75B	65		5962-01-058-1539	5	65
	75C	64			6	50
	76	72			7	34
	76A	71			8	36
	77	97			9	29
77A	98	10	31			
79	34	11	52			
5962-01-048-7767	13	84	12		132	
	32	74	13		73	
	33	90	32		68	
	34	79	34	70		
5905-01-050-0376	76	49	5905-01-058-4606	59	43	
	76A	48		59A	43	
5962-01-050-0919	79	21	12	74		
	6	54	77	58		
	7	39	77A	58		
5962-01-050-0921	8	40	81	65		
	5	57	81A	65		
	6	61	82	28		
	7	45	82A	31		
5905-01-051-2435	8	45	82B	30		
	71	6	5962-01-058-4868	6	70	
	5905-01-051-4306	59		22	7	53
59A	22	8		52		
5905-01-051-9611	76	75	5961-01-058-6633	9	59	
	76A	73		10	61	
	82	58		81A	5	
	82A	65		77	34	
5935-01-052-7256	82B	64	5905-01-058-9203	77A	34	
	36	23		8040-01-058-9504	BULK	3
	5905-01-053-5784	72		19	5962-01-059-2592	9
5962-01-054-6462	18	92	6145-01-059-7642	10	53	
5961-01-055-2232	32	1		BULK	161	
	39	3		5970-01-061-7555	BULK	56
5905-01-055-3691	29	25	5905-01-061-9372	59	24	
5905-01-055-5581	76	53		59A	24	
5961-01-055-7519	76A	52	5961-01-062-0668	11	68	
	34	20		5905-01-062-3099	62	41
5961-01-057-4541	18	31	5905-01-064-7735	81A	95	
5962-01-057-7884	60	83		5962-01-065-7026	6	44
	60A	82		7	28	
	60B	82		8	30	

NATIONAL STOCK NUMBER AND PART NUMBER INDEX

NATIONAL STOCK NUMBER INDEX					
STOCK NUMBER	FIG.	ITEM	STOCK NUMBER	FIG.	ITEM
5962-01-065-7026	9	52	5962-01-074-4121	6	34
	10	54		7	18
	11	49		8	20
	34	74		9	24
	59	66		10	26
	59A	66		11	54
5961-01-066-5561	75	61		12	109
	75A	61		13	78
	75B	61		59	69
	75C	60		59A	69
	76	68	5905-01-074-4423	62	55
	76A	67	5970-01-074-6857	18	112
5905-01-066-7094	11	21	5961-01-074-8799	39	24
5905-01-066-7095	13	32		46	36
	46	14	5962-01-074-8876	13	77
5961-01-067-7294	11	11	5962-01-075-6890	34	75
	18	30	5915-01-076-4537	16	28
5961-01-067-9799	17	26	5962-01-076-7882	5	38
	62	84	5905-01-076-7946	11	38
	63	63		11	39
5962-01-067-9804	12	129		58	65
5905-01-068-7773	76	59		58A	62
	76A	58	5935-01-077-2942	32	16
5962-01-069-0414	40	25		33	23
5962-01-069-2616	11	64		34	18
5905-01-071-1740	11	37	5935-01-078-0963	21	20
5905-01-071-3127	76	46	5961-01-079-9291	32	77
	76A	45	5905-01-081-3608	18	88
5961-01-071-3249	11	70		36	50
5970-01-071-3395	11	79	5905-01-082-4272	36	28
	13	98		46	23
	81	134	5962-01-083-5992	40	27
	81A	134	5905-01-084-5886	34	24
5999-01-071-6709	51	19	5905-01-084-5892	6	27
	68	29		8	12
5905-01-072-1402	60	41	5905-01-085-1164	17	19
	60A	40	5905-01-085-1164	18	40
	60B	45	5905-01-085-3203	63	54
	60E	45	5970-01-085-3431	BULK	62
5905-01-072-3790	60	34	5905-01-085-8332	76	26
	60A	33		76A	25
	60B	38	5915-01-086-0008	16	19
	60C	37	5935-01-087-1209	21	35
	60D	37		26	3
	60E	38		44	5
	60F	37	6145-01-087-4930	BULK	168
5999-01-072-4033	51	20	6145-01-087-4931	BULK	169
	68	28	5970-01-087-5728	16	50
5962-01-073-8914	13	70		39	31
5935-01-074-1759	21	34		46	46
5962-01-074-4121	5	69		62	104

NATIONAL STOCK NUMBER AND PART NUMBER INDEX

NATIONAL STOCK NUMBER INDEX					
STOCK NUMBER	FIG.	ITEM	STOCK NUMBER	FIG.	ITEM
5970-01-087-5728	81	118	5905-01-101-7558	83	26
	81A	118	5962-01-101-7969	6	68
5910-01-087-6360	13	8	5935-01-102-0926	38	17
6145-01-088-2076	BULK	167	5961-01-102-1571	58	75
6145-01-088-6227	BULK	38		58A	78
5915-01-089-8808	16	23		59	85
5962-01-091-0557	9	22		59A	85
	10	24		83	2
	12	118	5905-01-102-2641	76	45
	59	68		76A	44
	59A	68	5962-01-102-3114	5	35
5935-01-092-2887	44	7		6	31
5905-01-092-4201	58	60		7	15
	58A	56		8	17
5962-01-093-2705	46	33		9	50
	47	6		11	44
5905-01-093-6309	82A	72	5961-01-102-5719	33	99
	82B	71		60	2
5307-01-095-3971	62	94		60A	3
5961-01-095-8482	48	12		60B	3
5962-01-096-1411	5	34		60C	3
5905-01-097-1613	82	33		60D	3
	82A	36		60E	3
	82B	35		60F	3
5905-01-097-1621	18	34		78	2
	34	55		78A	2
	62	65	5962-01-103-5982	33	88
5905-01-097-1623	11	18		60	82
	76	20		60A	81
	76A	19		60B	76
5935-01-097-3695	3	35		60C	76
	51	1		60D	77
5962-01-097-3892	32	69		60E	76
5999-01-097-4365	68	33		60F	77
5962-01-098-5043	59	51	5905-01-104-2120	83	39
	59A	51	5961-01-104-7523	9	9
5970-01-098-8566	31	1	5950-01-105-1219	29	15
5905-01-100-3950	13	39	5950-01-105-4948	29	39
5307-01-101-1282	32	87	5905-01-105-5215	48	4
	62	101	5905-01-106-0666	29	18
	81	115	5905-01-106-0669	34	37
	81A	115		36	45
5905-01-101-3292	60	54		81	79
	60A	44		81A	79
	60B	37	5905-01-106-1657	36	32
	60C	36	5905-01-106-4470	11	26
	60D	36	5905-01-106-5200	81	69
	60E	37		81A	69
	60F	36	5905-01-106-6680	32	40
5905-01-101-7558	58	42	5961-01-107-5299	32	78
	58A	44		34	82

NATIONAL STOCK NUMBER AND PART NUMBER INDEX

NATIONAL STOCK NUMBER INDEX					
STOCK NUMBER	FIG.	ITEM	STOCK NUMBER	FIG.	ITEM
5961-01-107-5299	36	55	5305-01-114-9802	19	3
5961-01-107-6772	12	2		20	11
	39	2		27	8
	46	1		70	5
	48	13	5905-01-115-0696	62	64
	77	1	5305-01-115-8825	50	13
	77A	1		51	30
5962-01-107-6934	6	58	5305-01-116-6288	34	95
	7	50	5905-01-117-0554	46	20
	8	50	5905-01-117-0642	76	48
	12	125		76A	47
5905-01-107-8739	76	40	5935-01-117-3032	68	16
	76A	39	5910-01-118-5685	32	9
5935-01-108-0740	16	21		36	14
5935-01-108-3820	38	11	5962-01-118-5895	40	16
5935-01-108-3823	38	13		46	28
5962-01-108-4744	12	110	5910-01-119-4293	28	11
	18	99	5910-01-119-4296	18	7
5962-01-108-4757	59	52	5910-01-119-4308	5	10
	59A	52		6	10
6145-01-109-3864	BULK	138		7	4
5998-01-111-0862	57C	64		8	5
	58	79		9	7
	58A	82		10	8
	59	86		11	9
	59A	86		12	23
	60	93		13	14
	60A	91	5910-01-119-4310	17	11
	60B	89		36	10
	60C	89	5910-01-119-4311	17	10
	60D	92	5910-01-119-4324	18	6
	60E	90	5910-01-119-4335	18	4
	60F	92	5910-01-119-4340	29	5
	75B	64	5910-01-119-4341	28	9
	75C	63	5910-01-119-8372	29	13
	76A	68	5962-01-119-8519	32	75
	77	94		34	73
	77A	95		36	52
	79	33	5962-01-119-8547	46	32
	83	84	5935-01-120-0402	21	5
5910-01-111-3548	9	5		30	8
	10	5		38	7
5962-01-111-4912	6	63	5945-01-120-8771	12	24
5905-01-111-9399	76	35		75	36
	76A	34		75A	36
5935-01-111-9560	3	12		75B	36
5305-01-112-0281	42	10		75C	35
5905-01-114-6983	63	42		77	74
5305-01-114-9802	2	3		77A	74
	14	16	5905-01-120-9021	82A	77
	15	6		82B	76

NATIONAL STOCK NUMBER AND PART NUMBER INDEX

NATIONAL STOCK NUMBER INDEX					
STOCK NUMBER	FIG.	ITEM	STOCK NUMBER	FIG.	ITEM
5961-01-121-1183	13	88	5905-01-130-3863	12	82
5962-01-122-1918	60	73		59	19
	60A	84		59A	19
	60B	83		77	37
	60C	82		77A	37
	60D	83	5962-01-130-4022	40	20
	60E	83	5905-01-130-8121	63	55
	60F	83	5905-01-130-8152	39	13
	78	73	5950-01-131-2356	32	64
	78A	73	5905-01-131-2361	32	15
5961-01-123-0785	28	4	5962-01-131-7815	46	31
5940-01-123-4955	39	29	5970-01-131-8465	30	16
5905-01-123-5315	6	79		31	5
	7	60		32	86
	8	61		34	97
	58	55		36	64
	58A	50	5961-01-132-0039	46	35
5905-01-123-6338	58	53	5905-01-132-4334	6	20
	58A	55	5905-01-132-4341	6	26
	59	73	5320-01-133-2233	52	1
	59A	73	5905-01-133-3396	32	59
	76	47	5970-01-133-4265	27	20
	76A	46	5950-01-134-3559	28	18
	83	66	5961-01-134-5051	32	20
5999-01-123-7941	16	26		34	19
	68	30	5950-01-134-5191	28	15
7510-01-124-2840	BULK	53	5999-01-134-5327	18	104
5962-01-124-9258	40	15		62	92
8030-01-125-0055	BULK	195		63	65
5935-01-125-2599	27	19		75	68
5962-01-125-6014	13	87		81	114
	32	66		81A	114
5961-01-126-3010	32	79	5962-01-134-8166	5	36
	82	84		6	35
	82A	90		7	19
	82B	89		8	21
5905-01-126-5240	56	41	5962-01-134-8533	5	61
	79	27	5999-01-135-5032	3	9
5962-01-126-8361	12	102		48	5
5935-01-127-1888	51	3		51	25
5935-01-127-2096	16	25		68	31
6810-01-127-4246	BULK	11	5940-01-135-7076	26	1
6145-01-128-0301	BULK	129		41	9
5962-01-128-9465	40	18		51	31
5970-01-129-2684	11	73		68	1
	13	93	5940-01-135-7077	51	32
	46	37		68	2
	62	98	5940-01-136-2540	21	21
5905-01-129-9777	58	58		21	30
	58A	51		21	36
	83	75		51	38

NATIONAL STOCK NUMBER AND PART NUMBER INDEX

NATIONAL STOCK NUMBER INDEX					
STOCK NUMBER	FIG.	ITEM	STOCK NUMBER	FIG.	ITEM
5940-01-136-2540	68	3	5905-01-147-2331	57A	18
5320-01-136-4497	23	11		57B	18
5340-01-136-5689	32	88		57C	18
	33	105	5962-01-148-4363	62	79
	34	86	5955-01-150-8345	75	55
5962-01-136-6239	13	83		75A	55
5905-01-137-0102	18	77		75B	55
	71	7		75C	54
5905-01-137-0108	18	54	5320-01-151-1061	4	3
	56	21	5905-01-151-1187	17	20
	79	9	5945-01-151-7440	58	11
6850-01-137-8526	BULK	43		58A	11
5340-01-137-8854	32	94		60	25
	33	102		60A	24
	34	83		60B	25
5905-01-138-0572	76	39	5905-01-152-0051	63	48
	76A	38	5905-01-152-7986	58	38
5320-01-138-4239	69	14		58A	15
5905-01-138-6272	72	13		59	38
5970-01-138-8478	16	45		59A	38
5905-01-139-5314	17	22	5905-01-153-7443	12	68
5905-01-139-5317	58	23	5905-01-153-7449	12	41
	58A	36		13	34
	83	44		55	4
5905-01-141-1734	60	40		56	15
	60A	37		57A	12
	60B	55		58	27
	60C	52		58A	22
	60D	52		59	26
	60E	55		59A	26
	60F	52		83	47
5910-01-141-5549	58	3	5905-01-153-9273	77	72
	60B	20		77A	72
	60E	20	5905-01-154-4605	82	38
5307-01-141-6248	62	110		82A	41
5962-01-142-1107	5	74		82B	40
	6	67	5905-01-154-6135	12	64
	7	49		77	52
	8	49		77A	52
	9	61	5905-01-155-0984	28	19
	10	63	5962-01-155-1573	12	122
5905-01-143-1737	17	21	5320-01-155-9854	4	12
6850-01-143-4718	BULK	49	5962-01-156-1427	11	61
5320-01-143-5079	69	13	5905-01-156-1497	55	11
5961-01-143-5109	33	28		56	27
5970-01-143-7283	BULK	59		72	35
5905-01-144-3838	13	33		79	17
	76	19	5962-01-156-7241	5	78
	76A	18		18	95
5962-01-145-1793	11	63		32	72
5905-01-146-9035	71	9		33	84

NATIONAL STOCK NUMBER AND PART NUMBER INDEX

NATIONAL STOCK NUMBER INDEX								
STOCK NUMBER	FIG.	ITEM	STOCK NUMBER	FIG.	ITEM			
5962-01-156-7241	60B	77	5955-01-160-0168	75C	50			
	60C	77		78	46			
	60D	78		78A	46			
	60E	77		5962-01-160-2383	40	17		
	60F	78		5961-01-160-6317	32	17		
	78	75		5905-01-160-7884	17	16		
	78A	75		5905-01-161-3192	32	53		
	5962-01-156-7975	18		96	5905-01-161-7269	13	42	
		32		73		56	23	
		60		80		79	12	
60A		80	5905-01-162-0716	12	76			
60B		78		36	29			
60C		78		58	26			
60D		79		58A	21			
60E		78		83	46			
60F		79	5905-01-162-0729	28	20			
78		63	5935-01-162-7338	21	17			
5905-01-157-5612	78A	63	5905-01-163-2406	81	81			
	34	34		81A	81			
	5905-01-157-5614	58	20	5905-01-163-3118	82	36		
		58A	19		82A	39		
		5905-01-158-4782	82	49		82B	38	
			82A	52		83	51	
			82B	51	5935-01-163-3994	3	33	
			78	28		51	4	
			78A	28	5905-01-163-9073	75	60	
			5905-01-158-4987	40	10		75A	60
8135-01-158-7786				BULK	193		75B	60
				56	24		75C	59
	58			19	5905-01-165-1726	12	90	
	58A			18		77	46	
	79	14			77A	46		
	5980-01-159-0947	58		67	5905-01-165-5207	77	61	
		58A		77		77A	61	
		63		60	5905-01-165-5208	12	80	
		5905-01-159-2527		18	33		13	44
			5905-01-159-3213	82	53		59	29
82A				57		59A	29	
82B				56	5905-01-165-5215	58	30	
82A				79		58A	34	
82B				78		83	45	
5910-01-159-6582				18	20	5905-01-165-5219	63	40
	5905-01-159-7528			62	40	5905-01-165-5221	58	22
				78	36		58A	37
				78A	36		83	43
		81		74	4140-01-165-6368	2	12	
		81A	74	1260-01-165-6369	1	4		
		5955-01-160-0167	79	6		1A	5	
			5955-01-160-0168	75	51	1260-01-165-6370	20	20
				75A	51	1260-01-165-6371	37	1
				75B	51	6130-01-165-6411	20	17

NATIONAL STOCK NUMBER AND PART NUMBER INDEX

NATIONAL STOCK NUMBER INDEX					
STOCK NUMBER	FIG.	ITEM	STOCK NUMBER	FIG.	ITEM
6130-01-165-6412	20	13	5905-01-169-0047	76A	28
6130-01-165-6413	20	12		77	68
5999-01-165-6485	45	3		77A	68
5999-01-165-6486	37	2		81	76
5995-01-165-6528	21	32		81A	76
5999-01-165-6529	45	1		82	27
5999-01-165-6530	45	2		82A	30
5999-01-165-6555	2	7		82B	29
5999-01-165-6557	2	5		83	25
5999-01-165-6558	27	17	5935-01-169-5892	67	22
5999-01-165-6559	20	14	1260-01-169-8775	1	3
5999-01-165-6560	20	30		1A	4
5999-01-165-6561	20	29	5905-01-170-0380	12	30
5962-01-165-9350	32	70		13	43
	33	93		58A	23
5905-01-165-9844	58	31		75	20
	58A	40		75A	20
5905-01-165-9845	58	28		75B	20
	58A	38		75C	19
5962-01-166-0100	26	7		76	22
	26	12		76A	21
5962-01-166-2723	12	101		77	30
5935-01-166-2936	3	28		77A	30
6145-01-166-6923	BULK	100		81	62
5935-01-166-7963	3	29		81A	62
	51	5		82	31
5935-01-167-3350	3	8		82A	34
5905-01-167-9008	77	69		82B	33
	77A	69		83	32
5905-01-168-3057	62	68	5905-01-170-0382	13	36
5962-01-168-6555	74	53		76	21
	74A	53		76A	20
	74B	53		82	73
5905-01-168-6736	34	57		82A	78
5905-01-168-7457	57B	12		82B	77
	57C	12	5905-01-170-0383	81	64
	76	24		81A	64
	76A	23	5905-01-170-0385	77	36
	77	31		77A	36
	77A	31		81	66
	78	25		81A	66
	78A	25		82A	60
6145-01-168-7756	BULK	102		82B	59
5905-01-169-0036	17	24	5905-01-170-0386	81	68
	32	60		81A	68
5905-01-169-0047	13	40	5905-01-170-0388	77	49
	75	24		77A	49
	75A	24	5905-01-170-7734	81	86
	75B	24		81A	86
	75C	23	5905-01-170-7736	40	9
	76	29	5905-01-170-9062	78	34

NATIONAL STOCK NUMBER AND PART NUMBER INDEX

NATIONAL STOCK NUMBER INDEX					
STOCK NUMBER	FIG.	ITEM	STOCK NUMBER	FIG.	ITEM
5905-01-170-9062	78A	34	5910-01-171-6517	79	2
	82A	70	5905-01-171-8626	81	70
	82B	69		81A	70
5905-01-170-9068	78	41	5910-01-171-8689	58	6
	78A	41	5910-01-171-8692	10	6
5905-01-170-9084	58	40		58	1
	58A	24		60B	8
	83	33		60E	8
5905-01-170-9085	77	29	5910-01-171-8693	10	2
	77A	29		58	2
5905-01-170-9086	81	71		60	4
	81A	71		60A	4
5962-01-171-2152	5	59		60B	4
	6	40		60E	4
	7	24		79	3
	8	26	6150-01-172-1784	44	1
	9	46	5910-01-172-2264	60B	7
	10	48		60E	7
	11	51	5905-01-173-1054	13	35
	56	36		58	35
	57A	39		58A	28
	57B	39	5905-01-173-4328	62	43
	57C	39	5905-01-173-4754	18	86
5962-01-171-2154	79	22	5962-01-173-5850	12	119
	6	56		59	54
5905-01-171-5638	8	42		59A	54
	12	88		77	77
5905-01-171-5639	58A	27		77A	77
	77	26	5962-01-173-7737	55	27
	77A	26		56	31
	81	80		75	47
	81A	80		75A	47
	82	55		75B	47
	82A	59		75C	46
	82B	58		79	19
	83	35	5905-01-173-8930	17	17
	75	19		62	39
	5905-01-171-5639	75A	19	5905-01-173-8931	36
75B		19		57A	13
75C		18		57B	13
82		66		57C	13
5905-01-171-5651	82	65		58	36
	82A	68		58A	32
	82B	67	5905-01-173-8932	56	10
5905-01-171-5827	18	58		58	17
	58	25		58A	20
	58A	35		79	13
	59	32		83	30
	59A	32	5905-01-173-8933	36	49
	83	42	5962-01-174-1376	55	21
5960-01-171-6161	20	15		60C	88

NATIONAL STOCK NUMBER AND PART NUMBER INDEX

NATIONAL STOCK NUMBER INDEX					
STOCK NUMBER	FIG.	ITEM	STOCK NUMBER	FIG.	ITEM
5962-01-174-1376	60D	90	5905-01-175-7838	82A	56
	60E	95		82B	55
	60F	90	5905-01-175-7841	82	67
5962-01-174-1377	55	29		82A	71
	57A	38		82B	70
	57B	38	5905-01-175-7856	77	48
	57C	38		77A	48
5905-01-174-2455	62	62		78	35
5905-01-174-3377	82	34		78A	35
	82A	37		81	90
	82B	36	5905-01-175-7857	56	22
5330-01-174-5091	2	13		79	11
5998-01-174-5097	21	22	1260-01-175-8980	38	6
5905-01-174-5156	63	15	5999-01-175-9085	27	9
1260-01-174-7468	27	6	5962-01-176-0384	31	7
1260-01-174-7469	20	1		32	65
1260-01-174-7470	42	5		39	22
5999-01-174-7596	48	11		46	29
5999-01-174-7690	5	83	5905-01-176-0612	75	23
	6	80		75A	23
	7	62		75B	23
	8	62		75C	22
	9	65		77	60
	10	69		77A	60
	11	71	5905-01-176-0613	76	23
	12	134		76A	22
	13	89		78	39
5905-01-174-8473	62	38		78A	39
5905-01-175-0150	33	79		82	59
5905-01-175-0159	5	32	5999-01-176-2709	16	14
5905-01-175-0172	81	95	5999-01-176-2710	42	8
5910-01-175-0230	28	10	6130-01-176-2720	27	3
5905-01-175-0703	57A	19	5962-01-176-3432	40	23
	57B	19	5905-01-176-3860	77	39
	57C	19		77A	39
5905-01-175-0704	59	36	5905-01-176-3863	81	87
	59A	36		81A	87
5962-01-175-1460	6	29	5905-01-176-3867	12	38
	7	13		13	30
	8	15		76	25
5310-01-175-1477	16	30		76A	24
	16	51		77	55
5962-01-175-4872	5	33		77A	55
5995-01-175-5990	21	11		78	26
5995-01-175-5991	21	18		78A	26
5930-01-175-5992	44	13		81	61
5930-01-175-5993	44	12		81A	61
5355-01-175-5995	20	24	5905-01-176-3868	75	17
5935-01-175-6001	30	14		75A	17
1260-01-175-6007	30	13		75B	17
5905-01-175-7838	82	52		75C	16

NATIONAL STOCK NUMBER AND PART NUMBER INDEX

NATIONAL STOCK NUMBER INDEX					
STOCK NUMBER	FIG.	ITEM	STOCK NUMBER	FIG.	ITEM
5905-01-176-3870	56	19	5905-01-176-7348	58A	25
5905-01-176-3872	40	7		83	36
	57A	15	5905-01-176-7349	56	20
	57B	15		79	8
	57C	15	5905-01-176-7352	58	43
	58	16		58A	30
	58A	16	5905-01-176-7353	72	18
	59	35	5905-01-176-7356	36	42
	59A	35		58	24
5905-01-176-3873	36	30		58A	42
	56	12		59	34
	57A	14		59A	34
	57B	14	5962-01-176-8290	40	21
	57C	14	5905-01-176-9307	13	63
	58	29	5905-01-177-1069	13	31
	59	37	5905-01-177-1911	12	79
	59A	37	5905-01-177-2000	59	41
	79	10		59A	41
5905-01-176-3874	36	48	4020-01-177-3069	BULK	95
	40	11	5905-01-177-4403	72	14
	58	21	5905-01-177-4405	12	73
	58A	43		13	46
	59	33		59	39
	59A	33		59A	39
5905-01-176-3876	78	31	5961-01-177-9149	39	10
	78A	31	5905-01-177-9464	78	37
5962-01-176-5849	34	72		78A	37
5935-01-176-5970	16	15	5310-01-177-9747	81	131
5905-01-176-7310	24	1		81A	131
	25	7	5310-01-178-0203	16	37
5905-01-176-7328	55	5		71	14
	72	17	5340-01-178-3369	61	3
5905-01-176-7335	60B	56	5950-01-178-4304	28	16
	60C	53	5905-01-178-4305	28	17
	60D	53	5950-01-178-5237	17	13
	60E	56	5950-01-178-5244	17	12
	60F	53	5950-01-178-5250	17	25
	81	60	5935-01-178-5257	64	23
	81A	60	5962-01-178-6882	6	74
5905-01-176-7341	18	84		7	57
	57A	16		8	56
	57B	16		9	56
	57C	16	5905-01-178-8189	12	67
5905-01-176-7342	59	25		77	38
	59A	25		77A	38
5950-01-176-7345	36	40	5905-01-178-8193	18	65
5905-01-176-7346	58	18	5905-01-178-8338	18	79
	58A	17	5935-01-178-8476	38	14
	72	12	5962-01-178-8554	12	115
	83	31		13	81
5905-01-176-7348	58	37	5962-01-178-8557	59	49

NATIONAL STOCK NUMBER AND PART NUMBER INDEX

NATIONAL STOCK NUMBER INDEX					
STOCK NUMBER	FIG.	ITEM	STOCK NUMBER	FIG.	ITEM
5962-01-178-8557	59A	49	5905-01-181-3199	75B	21
5905-01-178-8603	29	37		75C	20
3120-01-178-8645	26	4	5905-01-181-3231	18	85
5962-01-178-9203	11	62	5905-01-181-6284	18	36
	40	28	5962-01-181-8925	43	8
	46	25	5962-01-181-9081	43	6
5962-01-178-9205	12	111	5905-01-181-9600	56	13
	57A	56	5905-01-182-0588	81	75
	57B	56		81A	75
	57C	56	5962-01-182-1822	55	26
5905-01-179-1427	29	38	5905-01-182-2881	13	38
5905-01-179-1877	13	28		40	8
5910-01-179-1879	29	14		56	18
5905-01-179-1880	32	37	5905-01-182-4640	81	14
5905-01-179-1881	32	63	5905-01-182-4716	41	2
5905-01-179-1885	56	17	5905-01-182-5282	82A	69
5905-01-179-3345	12	128		82B	68
	59	64	5905-01-182-5284	77	32
	59A	64		77A	32
	77	93	5935-01-183-6492	64	22
	77A	94		65	14
5935-01-179-3383	14	10	5999-01-183-6669	18	116
5935-01-179-3384	48	24	5905-01-183-9166	58	34
5935-01-179-3385	48	20		58A	45
5962-01-179-3612	33	97		83	27
5962-01-179-3613	33	96	5962-01-184-3106	12	105
5935-01-179-5317	48	6		33	86
5961-01-179-8642	34	23	9330-01-184-7485	BULK	76
	36	25	5905-01-184-7935	77	23
	77	22		77A	23
	77A	22	5905-01-184-7938	81	54
	82	23		81A	54
	82A	26	5905-01-184-7939	81	92
	82B	25		81A	92
5340-01-179-9232	16	42	5905-01-184-7955	77	33
5340-01-179-9233	16	17		77A	33
5340-01-179-9234	16	39		82	45
5340-01-179-9235	27	10		82A	48
5340-01-179-9236	38	3		82B	47
5340-01-180-1652	16	1	5962-01-184-9302	34	80
5961-01-180-4071	62	32	5905-01-185-0065	82	41
5962-01-180-4262	33	94		82A	44
5340-01-180-5294	45	4		82B	43
5340-01-180-5351	31	8	5905-01-185-1311	82	69
5999-01-180-5358	38	16		82A	55
5940-01-180-6725	28	23		82B	54
6145-01-181-0867	BULK	146	5905-01-185-1314	77	28
5365-01-181-2546	30	2		77A	28
	31	2		82	35
5905-01-181-3199	75	21		82A	38
	75A	21		82B	37

NATIONAL STOCK NUMBER AND PART NUMBER INDEX

NATIONAL STOCK NUMBER INDEX					
STOCK NUMBER	FIG.	ITEM	STOCK NUMBER	FIG.	ITEM
5905-01-185-1316	82	30	5935-01-186-5504	68	8
	82A	33	5935-01-186-5507	68	9
	82B	32	6145-01-186-5580	BULK	37
5905-01-185-1317	74	44	6145-01-186-5581	BULK	36
	75	26	5905-01-186-6677	77	53
	75A	26		77A	53
	75B	26	5905-01-186-6765	81	55
	75C	25		81A	55
	82	54	5905-01-186-6767	59	30
	82A	58		59A	30
	82B	57		83	49
5905-01-185-1319	75	18	5905-01-186-6786	56	14
	75A	18	5905-01-186-6828	82	39
	75B	18		82A	42
	75C	17		82B	41
5905-01-185-1430	18	71	5905-01-186-6832	81	82
5945-01-185-1546	58	10		81A	82
	83	20	5355-01-186-7170	20	23
	58A	10	5905-01-186-7774	82	60
5905-01-185-4114	83	48		82A	61
5905-01-185-5239	39	18		82B	60
5905-01-185-5507	75	16	5905-01-187-1636	82	50
	75A	16		82A	53
	75B	16		82B	52
	75C	15	5305-01-187-5985	48	2
	77	71	5905-01-187-7350	81A	90
	77A	71	5905-01-187-7368	82	61
	83	41		82A	62
5905-01-185-5996	58	64		82B	61
	58A	58	5905-01-187-7791	77	70
5905-01-185-9698	32	39		77A	70
5340-01-186-0948	45	5	8040-01-187-8437	BULK	1
5340-01-186-0952	48	3	5935-01-188-2528	3	24
8040-01-186-3078	5	86		68	12
	6	84	5905-01-188-6058	81	63
	8	65		81A	63
	9	69	5905-01-188-6059	77	62
	11	82		77A	62
5905-01-186-3799	77	24		82	29
	77A	24		82A	32
5905-01-186-3805	56	11		82B	31
5935-01-186-4666	68	7	5905-01-188-6066	81	77
5905-01-186-4900	59	31		81A	77
	59A	31	5961-01-188-6384	57A	11
5905-01-186-4912	77	51		57B	11
	77A	51		57C	11
5905-01-186-4929	59	18	5962-01-188-8738	56	40
	59A	18		79	26
5905-01-186-4931	76	30	5340-01-188-9126	14	14
	76A	29		70	3
5935-01-186-5502	68	10	5910-01-189-2353	62	11

NATIONAL STOCK NUMBER AND PART NUMBER INDEX

NATIONAL STOCK NUMBER INDEX					
STOCK NUMBER	FIG.	ITEM	STOCK NUMBER	FIG.	ITEM
5905-01-189-9078	81A	91	5962-01-198-0263	7	37
5905-01-191-1989	81	94		8	38
	81A	94	5962-01-198-0264	6	55
	82	43		7	40
	82A	46		8	41
	82B	45	5999-01-198-6926	BULK	89
5905-01-191-2000	81	72	5905-01-198-7137	77	54
	81A	72		77A	54
5935-01-191-3209	48	22	5962-01-198-8894	6	38
5905-01-191-5871	82	48		7	22
	82A	51		8	24
	82B	50	5962-01-198-8895	6	60
5905-01-191-5878	81	83		7	44
5905-01-191-9611	12	66		8	44
5905-01-192-7959	63	35	5905-01-198-9837	12	94
5905-01-193-7163	82A	64	5999-01-199-7477	6	83
	82B	63		8	64
5905-01-193-8203	83	50		9	67
5970-01-194-2531	BULK	45		10	71
5970-01-194-3958	34	96		11	81
5905-01-194-7270	77	40		12	136
	77A	40		13	92
	82	47		18	105
	82A	50		46	43
	82B	49		56	42
5905-01-195-1221	12	92		62	113
	77	47		63	70
	77A	47		76	76
5340-01-196-1588	17	27		76A	74
5905-01-196-1758	81	89	5999-01-199-7478	9	70
	81A	89		10	72
5999-01-196-5572	68	32		11	80
5905-01-196-6154	82	72		12	137
	82A	76		13	91
	82B	75		18	115
5961-01-196-9452	58	13		32	89
	58A	13		34	87
	75	15		36	56
	75A	15		40	30
	75B	15		62	112
	75C	14		63	69
	76	16		75	67
	76A	15		75A	67
	82	24		75B	66
	82A	27		75C	65
	82B	26		76	77
	83	24		76A	75
5905-01-197-4626	83	52	5340-01-200-0615	38	15
5905-01-197-7928	76	27	6145-01-200-6376	BULK	101
	76A	26	5962-01-200-7672	12	103
5962-01-198-0263	6	52		59	55

NATIONAL STOCK NUMBER AND PART NUMBER INDEX

NATIONAL STOCK NUMBER INDEX					
STOCK NUMBER	FIG.	ITEM	STOCK NUMBER	FIG.	ITEM
5962-01-200-7672	59A	55	5962-01-206-1240	8	51
5961-01-200-7952	18	24	5961-01-206-3973	58	77
5905-01-201-2225	78	65		58A	80
	78A	65		83	1
5905-01-201-4245	77	27	7510-01-206-6565	BULK	55
	77A	27	6145-01-206-9764	BULK	39
5962-01-201-7749	6	73	6145-01-206-9899	BULK	137
	8	55	5962-01-207-7967	9	57
5905-01-201-9102	12	29		10	59
	13	59	5905-01-210-2506	13	55
	83	28		78	33
5999-01-201-9712	BULK	48		78A	33
1260-01-201-9895	14	8		81	78
1260-01-201-9896	41	4		81A	78
1260-01-201-9897	42	1		83	29
1260-01-201-9899	14	12	5905-01-210-6305	82	51
5962-01-202-0054	5	45		82A	54
5962-01-202-0055	5	50		82B	53
5962-01-202-0056	5	54	5905-01-210-6333	81	56
5962-01-202-0058	5	58		81A	56
5962-01-202-0059	5	71	5905-01-211-6337	77	57
5962-01-202-0060	5	60		77A	57
5962-01-202-0062	5	80	5905-01-211-7633	36	39
5962-01-202-0063	9	45	5905-01-212-1453	76	31
	10	47		76A	30
5962-01-202-0065	11	59	5905-01-212-7730	17	18
5365-01-202-4146	16	44	5910-01-213-2366	59	2
5962-01-202-4231	11	58		59A	2
5998-01-202-4232	46	44	5905-01-213-4134	56	16
	47	7	5905-01-213-6378	32	26
5905-01-202-5861	57A	23	5905-01-214-1752	63	32
	57B	23	5905-01-214-5228	34	32
	57C	23	5910-01-214-6094	14	7
5905-01-202-6145	32	27		70	17
	34	33	5962-01-214-6183	77	98
5950-01-203-8492	9	19		77A	82
	10	21	5310-01-214-7786	16	36
5970-01-204-2789	BULK	58	5962-01-215-0594	6	53
5962-01-204-4547	10	68		7	38
	57A	55		8	39
	57B	55	5905-01-215-1317	78	38
	57C	55		78A	38
	60	90	5910-01-216-0256	74	3
	60D	91		74A	3
	60E	89		74B	3
	60F	91	5910-01-217-6841	62	15
5905-01-204-4672	5	28	5910-01-217-8280	32	12
5950-01-204-6150	18	23	5970-01-218-0767	BULK	68
1260-01-204-8550	42	7	5305-01-219-4125	42	2
5962-01-206-1240	6	69	5340-01-220-9921	68	52
	7	51	5905-01-221-0284	77	25

NATIONAL STOCK NUMBER AND PART NUMBER INDEX

NATIONAL STOCK NUMBER INDEX					
STOCK NUMBER	FIG.	ITEM	STOCK NUMBER	FIG.	ITEM
5905-01-221-0284	77A	25	5910-01-230-0394	75C	8
5910-01-221-1654	62	14		76	7
5340-01-222-2461	80	3		76A	7
6145-01-222-6009	BULK	99		77	16
5962-01-222-6089	6	75		77A	16
	7	58	5910-01-230-0396	33	15
	8	57		34	5
5962-01-223-5025	33	95		62	20
	34	77	5910-01-230-0399	11	8
5962-01-223-5063	11	66	5935-01-230-4505	68	17
5910-01-223-9200	12	9	5905-01-230-6448	39	17
5910-01-223-9201	6	9	5962-01-230-9391	5	44
5905-01-223-9311	81	58	5962-01-231-6478	13	85
	81A	58	5905-01-231-9483	81A	145
6145-01-224-5819	BULK	26	5962-01-232-1116	58	63
	BULK	27		58A	57
5910-01-225-1140	34	6	5955-01-232-1762	74	20
5962-01-225-1555	7	47		74A	20
	8	46		74B	20
5905-01-225-3368	12	93	5905-01-232-2598	60	55
	59	27		60A	52
	59A	27		60B	34
	83	40		60C	33
5961-01-226-7824	62	5		60D	33
5935-01-227-6467	53	2		60E	34
5962-01-227-7887	81	106		60F	33
	81A	106	5905-01-232-4249	78	30
	82	76		78A	30
	82A	82		81	73
	82B	81		81A	73
5905-01-227-8217	77	50		82	40
	77A	50		82A	43
5910-01-229-0124	12	10		82B	42
5325-01-229-0315	49	6	5910-01-232-4552	81A	14
5962-01-229-0803	42	12		82A	13
5910-01-229-2589	74	5		82B	13
	74A	5	5905-01-233-1871	78	40
	74B	5		78A	40
5910-01-229-6873	74	8	8105-01-233-2428	BULK	198
	74A	8	5962-01-233-4912	34	78
	74B	8	5905-01-234-1946	53	4
5910-01-230-0394	9	6	5910-01-234-1962	13	13
	10	7		29	9
	11	7		33	4
	12	22		72	2
	13	16	8040-01-234-4467	26	8
	29	4		26	13
	34	12	5935-01-234-4468	42	3
	75	8	5962-01-234-4967	59	47
	75A	8		59A	47
	75B	8	5905-01-234-9613	82	44

NATIONAL STOCK NUMBER AND PART NUMBER INDEX

NATIONAL STOCK NUMBER INDEX					
STOCK NUMBER	FIG.	ITEM	STOCK NUMBER	FIG.	ITEM
5905-01-234-9613	82A	47	5962-01-238-5520	7	16
	82B	46		8	18
1260-01-235-1638	3	13		9	33
5905-01-235-1725	77	59		10	35
	77A	59	5962-01-238-5522	6	30
5955-01-235-2373	75	54		7	14
	75A	54		8	16
	75B	54		9	36
	75C	53		10	38
5962-01-235-6970	57A	41	5962-01-238-6374	43	7
	57B	41	5962-01-238-7979	46	27
	57C	41	5905-01-239-0754	12	89
1260-01-235-8088	26	11		62	44
1260-01-235-8089	26	5		77	43
6150-01-235-8122	30	9		77A	43
6150-01-235-8123	27	18	5962-01-239-0842	5	77
5935-01-236-0599	53	9	5955-01-239-0934	5	82
5905-01-236-1012	13	75	5962-01-239-1032	5	85
	58	57	5962-01-239-1034	9	27
	58A	54		10	29
	59	75	5962-01-239-1035	9	31
	59A	75		10	33
	83	72	5905-01-239-1996	54	3
5905-01-236-1460	13	74		71	11
	58	52	5905-01-239-1998	75	31
	58A	53		75A	31
	59	72		75B	31
	59A	72		75C	30
	83	71	5905-01-239-1999	75	42
5962-01-236-1526	9	32		75A	42
	10	34		75B	42
1260-01-236-2159	36	1		75C	41
5995-01-236-2165	21	19	5980-01-239-2133	42	4
6130-01-236-2166	27	15	5910-01-239-4408	32	11
6150-01-236-2171	16	11	5905-01-239-5906	12	85
5995-01-236-2177	21	8		77	63
5999-01-236-2178	36	7		77A	63
6150-01-236-7028	16	24	5962-01-240-0494	5	43
5935-01-237-5286	48	14		57A	31
5905-01-237-6559	82	37		57B	31
	82A	40		57C	31
5905-01-237-6559	82B	39	5962-01-240-0495	5	66
5962-01-237-9845	11	36	5905-01-240-7986	36	4
	12	100	5955-01-240-9880	55	18
	13	66		56	6
5935-01-238-4648	22	3	5905-01-241-4356	46	15
5962-01-238-5501	6	59	5962-01-241-6979	5	52
	18	98	5905-01-241-7601	62	67
5962-01-238-5519	9	54	5905-01-242-5924	82	46
	10	56		82A	49
5962-01-238-5520	6	32		82B	48

NATIONAL STOCK NUMBER AND PART NUMBER INDEX

NATIONAL STOCK NUMBER INDEX					
STOCK NUMBER	FIG.	ITEM	STOCK NUMBER	FIG.	ITEM
5340-01-242-7495	36	5	5962-01-246-2928	60F	89
6130-01-242-8433	27	5	5935-01-246-3551	29	16
6150-01-242-8536	38	10	5910-01-246-4507	62	23
5961-01-243-1935	17	3		81	38
5905-01-243-3388	12	116		81A	38
5995-01-243-3556	16	43	5935-01-246-8707	68	11
5995-01-243-3557	30	5	5935-01-247-1226	51	21
5995-01-243-3558	31	11		68	34
5995-01-243-3559	42	11	5905-01-247-5281	62	63
5995-01-243-3560	41	8	5999-01-247-8993	3	31
5340-01-244-0045	51	11	5961-01-247-9297	16	41
5935-01-244-3329	5	16	5962-01-248-8628	9	38
	55	3		10	40
	72	10	5962-01-248-8630	5	37
5910-01-244-9441	40	3		34	68
	57A	8	5962-01-248-8631	12	124
	57B	8		59	60
	57C	8		59A	60
	59	13	5962-01-248-8632	5	55
	59A	13		6	76
	72	3		7	43
5961-01-245-1506	62	6		8	58
5910-01-245-6446	76	8		9	35
	76A	8		10	37
	77	17		11	40
	77A	17		57A	43
5910-01-245-6467	29	11		57B	43
5910-01-245-9354	62	19		57C	43
5962-01-245-9502	75	29	5962-01-248-8642	5	70
	75A	29		6	66
	75B	29		12	113
	75C	28		13	86
	83	80		34	76
5910-01-245-9640	81	20		60	77
	81A	20		60A	76
	82	6		60B	84
	82A	6		60C	83
	82B	6		60D	84
5962-01-246-2335	5	46		60E	84
	6	45		60F	84
	7	29	5962-01-248-9472	5	53
	8	31		6	39
	9	21		7	23
	10	23		8	25
	11	47		12	112
	13	76		13	67
	57A	45		59	50
	57B	45		59A	50
	57C	45	5962-01-248-9474	6	78
5962-01-246-2928	60C	95		7	59
	60D	89		8	60

NATIONAL STOCK NUMBER AND PART NUMBER INDEX

NATIONAL STOCK NUMBER INDEX							
STOCK NUMBER	FIG.	ITEM	STOCK NUMBER	FIG.	ITEM		
5962-01-248-9474	9	43	5905-01-251-3301	78	61		
	10	45		78A	61		
	11	43		83	64		
	55	36	5950-01-251-3864	60B	58		
	56	26		60C	57		
	57A	48		60D	57		
	57B	48		60E	58		
	57C	48	5935-01-252-4449	60F	57		
	59	81		8	6		
	59A	81		56	7		
5962-01-248-9499	7	35	5910-01-254-0585	79	36		
	8	37		33	18		
5962-01-249-4957	71	12	5962-01-254-2228	58	51		
	82	83		58A	47		
	82A	89		59	70		
	82B	88		59A	70		
5962-01-249-7605	9	40	5962-01-254-3904	83	68		
	10	42		5	79		
5962-01-249-8047	5	73	5962-01-254-4683	6	41		
	6	47		7	25		
	7	31		8	27		
	8	33		9	64		
	9	28		5340-01-255-2816	2	4	
	10	30		5340-01-255-2817	20	8	
	11	55		5340-01-255-2818	20	10	
5999-01-249-9717	3	30	5962-01-255-4033	59	53		
6920-01-250-1320	BULK	46		59A	53		
5962-01-250-6211	60	76	5905-01-255-7738	63	14		
	60A	75		6145-01-256-5956	BULK	103	
	60B	87		6145-01-256-5961	BULK	123	
	60C	86		6145-01-256-5962	BULK	124	
	60D	87		1270-01-256-6924	1	1	
	60E	87		5962-01-256-6940	5	62	
	60F	87		5999-01-256-6947	2	9	
	78	70		5999-01-256-6948	2	8	
	78A	70		5999-01-256-6949	2	6	
	83	79		5962-01-257-1172	5	47	
	5905-01-250-6251	81		84	5935-01-257-3938	6	12
		81A		84		7	5
	5962-01-250-6931	40		13		57A	10
	5905-01-251-3301	60		62		57B	10
		60A		61		57C	10
		60B		64	5935-01-257-3939	9	8
		60C		64		10	10
60D		65	58	12			
60E		64	58A	12			
60F		65	5935-01-257-4034	22	2		
75		39		5935-01-257-4362	21	25	
75A		39	5999-01-257-4706		2	11	
75B		39	5999-01-257-4707	2	10		
75C		38	5905-01-257-8109	18	76		

NATIONAL STOCK NUMBER AND PART NUMBER INDEX

NATIONAL STOCK NUMBER INDEX					
STOCK NUMBER	FIG.	ITEM	STOCK NUMBER	FIG.	ITEM
5905-01-257-8109	71	8	5962-01-259-9941	57A	36
5935-01-257-9534	11	10		57B	36
	59	15		57C	36
	59A	15	5962-01-260-2766	9	48
5935-01-257-9535	12	25		10	50
	77	20	5962-01-260-3895	9	23
	77A	20		10	25
5935-01-257-9536	13	20	5905-01-261-3758	81	93
	60	26		81A	93
	60A	25		82	70
	60B	26		82A	74
	60C	25		82B	73
	60D	25	5962-01-262-2842	5	40
	60E	26		6	51
	60F	25		13	79
	74	11		55	22
	74A	12		57A	54
	74B	12		57B	54
5910-01-258-1321	74	2		57C	54
	74A	2	5910-01-262-2879	57A	4
	74B	2		57B	4
5910-01-258-1820	57A	9		57C	4
	57B	9	5962-01-262-7130	9	49
	57C	9		10	51
	58	9	5962-01-262-7131	6	71
	58A	8		7	54
	59	14		8	53
	59A	14		9	53
	72	5		10	55
	83	10		12	120
5340-01-258-2682	21	23		33	83
5910-01-258-4620	12	17		59	61
	32	4		59A	61
	33	6	5962-01-262-7132	5	49
	59	6		6	48
	59A	6		7	32
5910-01-258-5773	55	2		8	34
	56	5		9	30
	58	7		10	32
	58A	7		11	53
	72	6		57A	44
	79	4		57B	44
	83	17		57C	44
5962-01-259-9941	5	56		59	83
	6	37		59A	83
	7	21	5962-01-262-7137	10	67
	8	23		11	60
	9	20		13	71
	10	22		57A	29
	12	127	5962-01-263-9090	5	64
	33	85		6	43

NATIONAL STOCK NUMBER AND PART NUMBER INDEX

NATIONAL STOCK NUMBER INDEX						
STOCK NUMBER	FIG.	ITEM	STOCK NUMBER	FIG.	ITEM	
5962-01-263-9090	7	27	5962-01-264-0084	59	59	
	8	29		59A	59	
	9	26		5315-01-264-3044	23	9
	10	28			67	5
	11	56		5905-01-264-5392	82	63
	12	123			82A	66
	33	89			82B	65
	57A	51		5962-01-264-8166	6	33
	57B	51			7	17
	57C	51			8	19
	59	79			11	41
	59A	79			57A	28
	5	67			57B	28
	55	35			57C	28
	56	30		5962-01-264-9006	63	61
	57A	34		5962-01-264-9839	55	15
	57B	34		5962-01-265-2206	58	74
	57C	34			58A	46
	5962-01-263-9191	11		57	60	81
	5962-01-263-9192	5		68	60A	83
9		37	60B	79		
10		39	60E	79		
5910-01-263-9585	9	4	62	74		
	10	4	74A	38		
5962-01-263-9620	55	25	74B	38		
5962-01-264-0083	5	41	78	64		
	6	62	78A	64		
	7	46	81A	104		
	8	47	83	56		
	9	44	5962-01-265-2530	10	52	
	10	46		11	45	
	11	42		57A	37	
	12	131		57B	37	
	13	69		57C	37	
	55	8		60D	66	
	56	28		60E	65	
	57A	35		60F	66	
	57B	35	5962-01-265-2531	11	46	
	57C	35	5962-01-265-4633	6	57	
	59	44		7	42	
	59A	44		8	43	
	5962-01-264-0084	6	36	5962-01-265-4634	6	42
		7	20		8	28
		8	22	5365-01-265-6974	20	3
		9	25	5340-01-265-6992	20	4
10		27	5340-01-265-7003	20	2	
11		50	5962-01-265-8198	75	33	
12		121		75A	33	
57A		32		75B	33	
57B		32		75C	32	
57C		32	6130-01-266-0759	2	14	

NATIONAL STOCK NUMBER AND PART NUMBER INDEX

NATIONAL STOCK NUMBER INDEX					
STOCK NUMBER	FIG.	ITEM	STOCK NUMBER	FIG.	ITEM
5962-01-266-1460	58A	66	5962-01-283-4320	57C	60
5962-01-266-1898	81	111	5962-01-283-4328	10	58
	81A	111	5905-01-284-0981	82	56
5962-01-266-4638	59	77	5935-01-284-4606	51	17
	59A	77		68	36
3120-01-266-5059	20	5	5910-01-285-0386	73	2
5905-01-267-8886	78	32	5961-01-285-0435	62	78
	78A	32	5905-01-285-6479	74	14
5910-01-268-0717	76	10		74A	15
	76A	10		74B	15
5905-01-268-6322	83	53	5962-01-285-9161	46	30
5962-01-269-3899	6	77	5955-01-285-9917	74	29
	8	59		74A	30
5962-01-269-6025	31	9		74B	30
5910-01-270-2719	74	9		78	55
	74A	9		78A	55
	74B	9	5962-01-286-1606	58	48
5910-01-270-3081	11	6		58A	69
5905-01-271-5343	18	81	5962-01-286-2238	12	108
5962-01-271-7121	9	47		18	94
	10	49		29	41
	59	48		32	71
	59A	48		39	21
5310-01-273-1641	17	32		63	58
	62	96	5962-01-286-3677	40	24
5962-01-273-4261	58	47	5962-01-286-3678	5	48
	58A	49	5999-01-286-5846	51	13
	83	74	5999-01-286-6591	51	24
5962-01-274-2374	6	72		68	37
	7	55	5930-01-286-8849	21	37
	8	54	5962-01-287-8525	83	81
	11	67	5962-01-287-8532	5	76
	59	57	5962-01-287-9495	11	48
	59A	57		59	58
5910-01-275-5832	74	7		59A	58
5910-01-275-7253	34	15	5962-01-287-9499	63	59
5962-01-275-7333	77	80	5962-01-287-9543	5	72
	77A	80		13	80
5962-01-276-3034	34	71	5999-01-288-3743	38	4
5962-01-277-4090	58	68	5962-01-288-6902	9	42
5962-01-278-1462	59	46		10	44
	59A	46	5962-01-289-4260	63	62
5910-01-278-7134	76	3	5999-01-289-4722	1	5
	76A	3		1A	6
5930-01-280-4431	21	2	4140-01-289-4732	2	12
5962-01-281-5037	75	41	5999-01-289-4733	2	9
	75A	41		2	10
	75B	41	5999-01-289-4734	2	7
	75C	40	3040-01-289-5396	24	7
5962-01-283-4320	57A	60		25	1
	57B	60	6150-01-289-9414	44	1

NATIONAL STOCK NUMBER AND PART NUMBER INDEX

NATIONAL STOCK NUMBER INDEX					
STOCK NUMBER	FIG.	ITEM	STOCK NUMBER	FIG.	ITEM
5999-01-289-9429	2	8	5962-01-299-4560	59	45
5999-01-290-5741	45	3		59A	45
1270-01-290-5751	1	1	5905-01-299-5538	74	17
5962-01-291-2900	9	34		74A	17
	10	36		74B	17
	57A	27	5915-01-300-4885	3	17
	57B	27	5910-01-300-8930	74	6
	57C	27	5962-01-301-4861	55	10
	75	52		60	67
	75A	52		60A	66
	75B	52		60B	65
	75C	51		60C	65
5905-01-291-4926	81	57	5962-01-301-4863	74	24
	81A	57	5962-01-301-4864	74	25
5962-01-291-5571	81	100		74A	25
	81A	100		74B	25
5962-01-291-7762	6	64	5962-01-301-5605	74	22
	7	48	5961-01-302-7025	62	4
	8	48	5962-01-302-9845	78	53
5962-01-292-2106	60	61		78A	53
	60A	60	5962-01-303-3560	57A	42
	60B	86		57B	42
	60C	85		57C	42
	60D	86	5962-01-303-6135	58	49
	60E	86		58A	73
	60F	86	5962-01-304-4392	82B	83
5962-01-293-1154	9	60	5340-01-305-4450	21	29
	10	62	5962-01-306-5562	7	56
6130-01-293-6051	2	14		7	61
5962-01-294-9767	18	97	5962-01-307-2588	57A	40
	29	40		57B	40
5961-01-295-5036	18	102		57C	40
	63	64	5910-01-308-2044	18	10
5961-01-296-2243	18	103		33	5
5905-01-296-3439	13	37		82A	23
5340-01-296-6499	20	26		82B	23
5940-01-297-4940	10	73	5935-01-308-2233	51	15
5962-01-298-5083	60	65	5962-01-308-6829	46	26
	60A	64	5962-01-308-9332	57B	63
	60B	62		57C	63
	60C	62	5935-01-309-8622	21	10
	60D	63	5935-01-310-4623	21	14
	60E	62	5910-01-311-7340	9	3
	60F	63		10	3
	75	59		12	12
	75A	59		13	6
	75B	59		17	5
	75C	58		18	14
	78	52		29	12
	78A	52		32	5
5905-01-299-4439	74	16		36	12

NATIONAL STOCK NUMBER AND PART NUMBER INDEX

NATIONAL STOCK NUMBER INDEX						
STOCK NUMBER	FIG.	ITEM	STOCK NUMBER	FIG.	ITEM	
5910-01-311-7340	39	7	5910-01-312-0552	77	6	
	40	5		77A	6	
	43	2		81	7	
	46	5		81A	7	
	58	8		82	5	
	58A	6		82A	5	
	59	7		82B	5	
	59A	7		5910-01-312-3363	60	22
	60	5			60A	21
	60A	5			60B	24
	60B	5			60C	23
	60C	5			60D	23
	60D	5			60E	24
	60E	5		5910-01-312-6651	60F	23
	60F	5			5	9
	78	3	6		5	
	78A	3	7		2	
	81	9	8		3	
	81A	9	10		9	
	82	14	12		5	
	82A	16	18		13	
	82B	16	29		6	
	83	12	32		7	
	5962-01-311-7563	58	72		33	3
		58A	64		34	14
		83	54		36	11
	5962-01-311-9295	58	61		39	5
		58A	60		40	4
	5910-01-312-0552	5	8	43	3	
		11	2	46	4	
12		3	57A	5		
18		11	57B	5		
29		8	57C	5		
33		2	59	12		
34		3	59A	12		
36		15	60	16		
40		2	60A	18		
46		3	60B	10		
47		1	60C	9		
59		3	60D	9		
59A		3	60E	10		
60		10	60F	9		
60A		9	62	10		
60B		13	63	4		
60C		11	76	6		
60D		11	76A	6		
60E		13	77	5		
60F		11	77A	5		
62		8	78	5		
63	5	78A	5			
71	3	81	12			

NATIONAL STOCK NUMBER AND PART NUMBER INDEX

NATIONAL STOCK NUMBER INDEX						
STOCK NUMBER	FIG.	ITEM	STOCK NUMBER	FIG.	ITEM	
5910-01-312-6651	81A	12	5910-01-312-8083	82B	8	
	82	12	5910-01-312-8084	60	23	
	82A	12		60A	22	
	82B	12		81A	141	
5910-01-312-8077	12	7		83	15	
	18	16	5910-01-312-8085	13	17	
	56	3		33	12	
	77	7		54	1	
5910-01-312-8078	77A	7	5910-01-312-8086	13	10	
	81A	30	5962-01-313-5198	58	70	
5910-01-312-8079	13	19		58A	65	
	60	17		83	61	
	60A	8	5910-01-313-6581	11	3	
	60B	14		13	7	
	60C	12		28	12	
	60D	12		29	7	
	60E	14		33	8	
	60F	12		34	10	
	5910-01-312-8081	81	25		36	13
		81A	25		60	14
82		16		60A	11	
82A		18		60B	9	
5910-01-312-8082	82B	18		60C	8	
	5	2		60D	8	
	6	6		60E	9	
	7	3		60F	8	
	8	4		62	9	
	18	8		63	8	
	32	8		77	11	
	33	7		77A	11	
	34	13	5910-01-313-6582	18	9A	
	36	17	5905-01-313-7967	62	66	
	39	4	5910-01-313-8379	36	20	
	60	7		62	16	
	60A	17	5910-01-313-8382	46	6	
	60B	17	5910-01-313-8384	12	11	
	60C	15		33	17	
	60D	15		34	4	
	60E	17		77	8	
	60F	15		77A	8	
	62	25A		82	19	
	63	7	5910-01-313-8386	18	19	
78	13		34	11		
78A	13		36	19		
81	13	5340-01-314-1886	27	21		
81A	13	5910-01-314-1926	12	18		
82	9		17	8		
82A	9		18	15		
82B	9		29	3		
5910-01-312-8083	82	8		62	12	
	82A	8		63	6	

NATIONAL STOCK NUMBER AND PART NUMBER INDEX

NATIONAL STOCK NUMBER INDEX					
STOCK NUMBER	FIG.	ITEM	STOCK NUMBER	FIG.	ITEM
5910-01-314-1926	78	8	5962-01-318-8117	81	104
	78A	8	5910-01-318-8696	12	19
	81	8		17	4
	81A	8		29	10
5962-01-314-2036	34	65		33	10
5910-01-314-3034	12	4		81A	29
	34	9		82	15
	39	6		82A	17
	62	7		82B	17
	77	3	5999-01-319-2440	70	10
	77A	3	5910-01-319-5189	18	17
	81	10		32	13
	81A	10	4140-01-319-7054	14	18
5955-01-314-6435	9	63		70	16
	10	65	5962-01-319-9030	7	52
5955-01-314-6436	46	24	5962-01-319-9031	7	41
5962-01-315-1504	55	9	5962-01-321-0129	57A	61
5325-01-315-6377	68	50		57B	61
5910-01-315-8096	81	24		57C	61
	81A	24		76	52
5910-01-315-8097	18	21		76A	51
	72	8		77	89
	81	35		77A	90
	81A	35		81	101
	83	16		81A	101
5970-01-315-8221	57A	68	5910-01-321-3587	17	6
	57B	69		18	9
	57C	69	5910-01-321-3588	81A	140
	76	73	5962-01-321-8440	33	92
	76A	72		57A	62
	78	79		57B	62
	78A	79		57C	62
5910-01-315-8867	34	8	5910-01-321-8887	12	21
	36	16		77	12
5961-01-316-3455	62	36		77A	12
5910-01-316-5853	13	18		81	26
5330-01-317-2640	48	19		81A	26
5330-01-317-2641	3	32	5910-01-322-0822	60	24
	48	10		60A	23
5962-01-317-3174	78	50		60B	23
	78A	50		60C	21
5961-01-317-5100	76	43		60D	21
	76A	42		60E	23
5930-01-317-6610	24	6		60F	21
	25	3		81	27
5961-01-318-5171	58	76		81A	27
	58A	81	5910-01-322-9465	33	9
	76	67	5961-01-323-0288	57A	52
	76A	66		57B	52
	83	5		57C	52
5962-01-318-8117	74	37		76	41

NATIONAL STOCK NUMBER AND PART NUMBER INDEX

NATIONAL STOCK NUMBER INDEX					
STOCK NUMBER	FIG.	ITEM	STOCK NUMBER	FIG.	ITEM
5961-01-323-0288	76A	40	5962-01-331-7098	82	78
1440-01-323-9142	1	6		82A	84
5910-01-324-2309	60	21	6695-01-332-0743	41	3
	60A	15	5962-01-332-2290	72	21
	60B	16	5305-01-332-9250	24	13
	60C	13		25	11
	60D	13	5962-01-332-9618	81	102
	60E	16		81A	102
	60F	13	5910-01-333-2137	78	85
5330-01-324-3433	14	4		81	19
5975-01-324-3457	48	1		81A	19
5962-01-326-2820	82	80	5998-01-334-1466	51	8
	82A	86	5910-01-334-9673	5	3
	82B	85		60	15
5910-01-326-3439	74	10		60A	20
5962-01-326-6057	13	82		60B	18
5962-01-326-6319	62	73		60C	16
5910-01-327-2717	78	17		60D	16
	78A	17		60E	18
5910-01-328-1685	81A	15		60F	16
5905-01-328-5361	54	4		81	15
	71	10		83	14
5910-01-328-6219	5	6	5935-01-336-9035	30	10
	34	7	5962-01-339-7103	58	73
	62	13		58A	68
5910-01-328-7908	81A	143		83	58
5962-01-328-8710	82	81	5962-01-340-2098	76	60
	82A	87		76A	59
	82B	86	5961-01-340-6280	18	101
6130-01-329-2504	50	3	5962-01-340-8440	40	26
5998-01-329-2550	61	1	5910-01-340-8580	12	20
5998-01-329-2551	50	5		17	7
5998-01-329-2552	50	6		18	5
	67	15		77	10
5998-01-329-2553	50	7		77A	10
5998-01-329-2554	50	9		81	40
5962-01-329-5073	58	71		81A	40
	58A	72	5962-01-341-9142	7	26
	83	59	6210-01-342-0579	42	6
5998-01-329-6794	50	8	5340-01-342-3159	68	51
5998-01-329-6795	61	2	5910-01-342-4488	12	6
5962-01-329-7164	75	37		77	15
	75A	37		77A	15
	75B	37	5962-01-344-0181	60	79
	75C	36	5962-01-344-0462	56	38
5905-01-331-2766	74	15	5962-01-344-0463	57A	58
	74A	16		57B	58
	74B	16		57C	58
5915-01-331-4155	51	9		55	40
7025-01-331-4158	44	14		56	46
6695-01-331-4159	20	25		57A	66

NATIONAL STOCK NUMBER AND PART NUMBER INDEX

NATIONAL STOCK NUMBER INDEX					
STOCK NUMBER	FIG.	ITEM	STOCK NUMBER	FIG.	ITEM
5998-01-344-0643	57B	67	5962-01-345-0781	59	80
	57C	67		59A	80
	58	82	5980-01-345-1076	65	5
	58A	85	5962-01-345-1142	55	16
	59	88	5962-01-345-1519	55	34
	59A	88	5962-01-345-1520	55	14
	60	96	5962-01-345-1524	55	17
	60A	94	5962-01-345-2682	55	13
	60B	92	5962-01-345-3010	55	20
	60C	92	5962-01-345-4270	55	33
	60D	95	5962-01-345-4271	56	29
	60E	93	6645-01-345-4294	54	2
	60F	94	5950-01-345-5015	65	16
	62	99	5962-01-345-5454	55	6
	75B	62	5962-01-345-5849	58	44
	75C	61	5962-01-345-5849	58A	74
	76	71	5999-01-345-6252	51	14
	76A	70	5998-01-345-6261	62	85
	77	96		72	43
	77A	97		74	45
	78A	80		74A	45
	79	31		74B	45
	83	85		75	64
5980-01-344-5685	65	6		75A	64
5330-01-344-6265	16	22		76	69
	68	56		78	82
5950-01-344-7582	62	29		81	129
5962-01-344-7864	6	65		81A	129
5999-01-344-8275	62	106	5998-01-345-6262	62	93
5998-01-344-8377	BULK	87		72	44
5999-01-344-8378	62	105		74	46
5999-01-344-8379	62	111		74A	46
5962-01-344-9315	59	74		74B	46
	59A	74		75	66
5962-01-344-9316	59	65		75A	66
	59A	65		76	74
5962-01-344-9317	59	78		78	84
	59A	78		81	130
5962-01-345-0232	75	45		81A	130
	75A	45	5962-01-345-6452	57A	50
	75B	45		57B	50
	75C	44		57C	50
	76	56	5962-01-345-6453	58	50
	76A	55	5962-01-346-0072	58	45
5962-01-345-0778	57A	30		58A	70
	57B	30	5905-01-346-4054	62	56
	57C	30	5340-01-346-4575	50	11
5962-01-345-0779	59	76	1730-01-346-7946	55	39
	59A	76		56	45
5962-01-345-0780	59	56		57A	65
	59A	56		57B	66

NATIONAL STOCK NUMBER AND PART NUMBER INDEX

NATIONAL STOCK NUMBER INDEX						
STOCK NUMBER	FIG.	ITEM	STOCK NUMBER	FIG.	ITEM	
1730-01-346-7946	57C	66	5962-01-350-1253	83	55	
	58	81	5962-01-350-2136	57A	57	
	58A	84		57B	57	
	60	95		57C	57	
	60A	93		77	76	
	60B	91		77A	76	
	60C	91	5962-01-350-2142	55	30	
	60D	94	5905-01-350-3619	63	51	
	60E	92	5910-01-350-3637	62	22	
	62	87	5905-01-350-5371	63	41	
	75B	10	5905-01-351-1829	63	33	
	79	5	5935-01-351-1890	62	31	
	83	88		81	45	
	5962-01-346-9899	57A	46		81A	45
		57B	46	5999-01-351-2881	68	38
57C		46	5950-01-351-3704	62	30	
5962-01-347-0572	57A	33	5950-01-351-3705	62	70	
	57B	33	5950-01-351-3706	62	69	
	57C	33	5962-01-351-6196	60	86	
	72	37		60A	87	
	75	46		75	32	
	75A	46		75A	32	
	75B	46		75B	32	
	75C	45		75C	31	
5962-01-347-0582	79	28		81	107	
5935-01-347-1571	63	9		81A	107	
	82	22		82	77	
	82A	25		82A	83	
	82B	24		82B	82	
5940-01-347-2440	54	6	5950-01-351-7183	62	27	
	71	4	5950-01-351-7184	62	28	
4140-01-347-2623	14	17	5998-01-351-8289	16	29	
	70	15	5962-01-351-8871	62	71	
5950-01-347-9229	53	3	5905-01-352-6683	62	45	
5999-01-348-5039	62	109	5905-01-352-7713	62	53	
5962-01-348-5610	9	55	5905-01-352-7714	63	23	
	10	57	5905-01-352-7715	63	53	
	58	46	5905-01-352-9319	63	25	
5962-01-348-7399	58A	67	5310-01-352-9585	67	24	
	83	18	6130-01-353-0674	15	4	
5955-01-348-8641	3	10	5962-01-353-1608	78	51	
5330-01-349-4223	12	107		78A	51	
5961-01-349-5760	59	62	5910-01-353-2747	58	5	
	59A	62		58A	9	
	77	81		60B	12	
	77A	81		60E	12	
	81	46		62	24	
5935-01-349-8034	62	26		63	3	
	81A	46		82A	21	
	58	69		82B	21	
5962-01-350-1253	58A	76		83	9	

NATIONAL STOCK NUMBER AND PART NUMBER INDEX

NATIONAL STOCK NUMBER INDEX					
STOCK NUMBER	FIG.	ITEM	STOCK NUMBER	FIG.	ITEM
5895-01-353-4899	64	14	5962-01-360-5181	75C	39
5310-01-353-8618	64	10		76	32
	65A	8		76A	31
	65A	8A	5962-01-360-5182	82	75
5910-01-354-1559	81A	142		82A	81
5910-01-354-3723	72	7		82B	80
5935-01-354-5345	68	35	5910-01-360-6089	36	18
5905-01-354-6555	81	96	5910-01-360-6090	34	16
	81A	96	5962-01-361-6484	60	72
5905-01-355-6929	74	28		60A	72
	74A	29		60B	88
	74B	29		60C	87
5905-01-355-6930	74	27		60E	88
	74A	28		74	39
	74B	28	5905-01-362-0697	78	44
7510-01-355-8522	BULK	50		78A	44
5962-01-356-5902	12	106	5995-01-362-4851	21	4
	57A	59	5962-01-362-8122	72	24
	57B	59	5910-01-364-2530	60	18
	57C	59		60A	14
	58A	63		60B	22
	59	42		60C	20
	59A	42		60D	20
	77	79		60E	22
	77A	79		60F	20
	83	60	5910-01-364-2818	78	11
5998-01-356-6428	44	6		78A	11
5365-01-357-0869	62	91		82	20
5962-01-357-1195	56	33		82A	22
	79	23		82B	22
5962-01-357-6607	76	54	5998-01-365-0172	16	29
	76A	53	5962-01-366-0268	76	51
	77	75		76A	50
	77A	75		77	90
	81	112		77A	91
	81A	112		78	66
	82	79		78A	66
	82A	85		79	15
	82B	84	5962-01-366-1457	75	58
5910-01-357-7004	5	7		75A	58
	58A	4		75B	58
	83	6		75C	57
5962-01-358-1171	59	63		76	65
	59A	63		76A	64
5999-01-358-6499	51	18	5962-01-366-2717	75B	57
	68	39		75C	56
5905-01-360-1117	78	43	5962-01-367-4587	75	56
	78A	43		75A	56
5962-01-360-5181	75	40		75B	56
	75A	40		75C	55
	75B	40	5962-01-371-6813	58A	61

NATIONAL STOCK NUMBER AND PART NUMBER INDEX

NATIONAL STOCK NUMBER INDEX					
STOCK NUMBER	FIG.	ITEM	STOCK NUMBER	FIG.	ITEM
5962-01-371-6813	83	62	5905-01-388-2505	13	45
5910-01-372-4047	82	10		46	21
	82A	10		47	3
	82B	10		59	40
5910-01-372-9923	82	7		59A	40
	82A	7	5945-01-388-7205	60C	24
	82B	7		60D	24
5905-01-373-0389	81	67		60E	25
	81A	67		60F	24
5910-01-373-0411	71	2		83	19
5910-01-374-2874	78A	22	5910-01-388-7533	77	13
5910-01-374-5414	81	21		77A	13
	81A	21	5962-01-389-6019	60	74
5910-01-376-1430	34	17		60A	73
5905-01-377-2058	82	64		60B	81
	82A	67		60C	80
	82B	66		60E	81
5340-01-377-3283	51	35		60F	81
5962-01-377-8984	60	84	8030-01-390-7555	BULK	47
	60A	85	5910-01-391-0616	82	17
6650-01-378-5237	64	7		82A	19
5305-01-378-8812	65A	10		82B	19
5910-01-379-4508	81	32	5962-01-391-1042	57A	47
	81A	32		57B	47
5999-01-379-4674	51	12		57C	47
5935-01-379-6256	65	8	5340-01-393-1309	67	2
5935-01-379-7228	65	1	5962-01-393-3066	12	130
5935-01-380-0179	64	8	5962-01-393-7827	81	109
5962-01-381-5224	62	80		81A	109
5340-01-381-7417	65A	4	5962-01-393-8786	62	77
5935-01-381-7663	65A	3		81	105
5935-01-381-7696	60	27		81A	105
	60A	26	5998-01-394-0956	67	11
	60B	27	5905-01-394-1571	12	77
	60C	26		56	9
	60D	26		57A	25
	60E	27		57B	25
	60F	26		57C	25
	74	13	5962-01-395-2454	75	34
	74A	14		75A	34
	74B	14		75B	34
	78	24		75C	33
	78A	24	5962-01-396-3090	74	31
5962-01-381-8505	56	37	5962-01-396-6885	62	82
5935-01-381-8778	65	4	1240-01-398-5118	64	6
5998-01-384-6940	50	4	5962-01-406-2375	60B	61
5998-01-384-6957	50	4		60C	61
5998-01-385-6747	50	4		60D	62
5340-01-387-2161	66	4		60E	61
5905-01-387-5892	78	42		60F	62
	78A	42	5962-01-407-0405	74	40

NATIONAL STOCK NUMBER AND PART NUMBER INDEX

NATIONAL STOCK NUMBER INDEX						
STOCK NUMBER	FIG.	ITEM	STOCK NUMBER	FIG.	ITEM	
5962-01-407-0405	74A	41	5998-01-414-2760	80	1	
	74B	41	5998-01-414-2761	50	5	
	78	69		67	13	
	78A	69	5998-01-414-2762	80	2	
5962-01-407-6685	76	63	5998-01-414-2763	72	23	
	76A	62	5998-01-414-2764	67	16	
	77	92	5975-01-414-5784	67	1	
	77A	93	5998-01-414-5785	67	10	
	79	16	5998-01-414-5786	68	24	
5962-01-407-6830	72	36	5910-01-414-8666	74	4	
5962-01-408-1048	55	42	5910-01-414-9222	58A	3	
	75	44		59	10	
	75A	44		59A	10	
	75B	44		60C	18	
	75C	43		60D	18	
	76	36		60F	18	
	76A	35		75	4	
	77	86		75A	4	
	77A	87		75B	4	
	79	18		75C	4	
	5962-01-408-1102	60B	85		78	10
		60C	84		78A	10
		60D	85		83	11
		60E	85	5910-01-414-9223	56	4
		60F	85		57A	2
78		77		57B	2	
78A		77		57C	2	
5962-01-408-2912		57B	29		58A	1
	57C	29		59	4	
	76	62		72	4	
	76A	61		75	3	
	77	91		76	5	
	77A	92		77	4	
	78	62		78	4	
5910-01-413-6211	57B	7		83	7	
	57C	7	5962-01-408-2912	78A	62	
	58A	2	5962-01-408-2946	72	28	
	59A	11	5998-01-410-6924	67	19	
	60C	22	5962-01-411-4354	60B	72	
	60D	22		60C	72	
	60F	22		60D	73	
	75A	7		60E	72	
	75B	7		60F	73	
	75C	7	5962-01-411-4355	55	19	
	76A	4	6625-01-411-8625	3	14	
	77A	18	5998-01-412-0176	3	20	
	78A	12	5998-01-412-1344	3	27	
	5975-01-413-7840	2	5998-01-412-2563	50	7	
	1270-01-413-8070	1A		67	14	
5998-01-414-2758	67	1270-01-412-3603	1A	2		
5998-01-414-2759	67	1270-01-412-3604	1A	1		

NATIONAL STOCK NUMBER AND PART NUMBER INDEX

NATIONAL STOCK NUMBER INDEX						
STOCK NUMBER	FIG.	ITEM	STOCK NUMBER	FIG.	ITEM	
5961-01-412-6886	57A	1	5910-01-414-9986	78A	7	
	57B	1	5975-01-415-2869	3	1	
	57C	1	6130-01-415-2870	67	20	
	60B	2	5962-01-415-6797	72	33	
	60C	2		75	57	
	60D	2		75A	57	
	60E	2	5962-01-416-1928	78	72	
	60F	2		78A	72	
	63	2	5975-01-416-7332	2	15	
	75	2	1270-01-416-8565	1A	8	
	75A	2	5998-01-417-1839	50	4	
	75B	2	5905-01-417-5608	78	45	
	75C	2		78A	45	
	78	1	5962-01-420-2664	76	55	
	78A	1		76A	54	
	81	3		77	88	
	81A	3		77A	89	
	5961-01-412-7711	82	3		78	59
		82A	3		78A	59
		82B	3	5962-01-420-5153	83	67
5962-01-412-9984	60C	66	5962-01-422-1696	58	66	
	60D	67	5962-01-423-1574	76	33	
	60E	66		76A	32	
	74	21		77	85	
	74A	21		77A	86	
	78	54	5998-01-423-2747	67	12	
	78A	54	5910-01-428-6251	60	19	
	72	22		60A	12	
	5955-01-413-0048 5910-01-413-6211	57A	7		60B	19
		59	11		60C	17
75		7		60D	17	
76		4		60E	19	
77		18		60F	17	
78		12	5910-01-428-6254	81	30	
83		13		82	18	
5910-01-414-9223		59A	4		82A	20
		60C	4		82B	20
		60D	4	5910-01-430-4684	55	1
	60F	4		56	2	
	75A	3		72	1	
	75B	3	5910-01-431-5825	81	29	
	75C	3	5962-01-431-9960	77	73	
	76A	5		77	78	
	77A	4		77A	73	
	78A	4		77A	78	
5910-01-414-9225	57A	3	5961-01-433-2380	81	4	
	57B	3		81A	4	
	57C	3	5962-01-433-2902	60B	73	
	59	9		60C	73	
	59A	9		60E	73	
5910-01-414-9986	78	7	5905-01-433-4060	75	25	

NATIONAL STOCK NUMBER AND PART NUMBER INDEX

NATIONAL STOCK NUMBER INDEX					
STOCK NUMBER	FIG.	ITEM	STOCK NUMBER	FIG.	ITEM
5905-01-433-4060	75A	25	5935-01-442-0782	74B	13
	75B	25		75	12
	75C	24		75A	12
5910-01-433-4946	75	5		75B	12
	75A	5		75C	11
	75B	5		82	21
	75C	5	5910-01-442-2606	81	23
	77	9		81A	23
	77A	9		82	13
5998-01-433-4998	72	9		82A	14
	75	10		82B	14
	75A	10	5999-01-442-6674	81	138
	76	11		81A	138
	77	19	5999-01-442-6772	81	135
	77A	19		81A	135
	78	22	5999-01-442-6899	81	137
	81	41		81A	137
	81A	41	5962-01-442-7640	62	72
5962-01-435-8152	74A	24	5962-01-442-7831	81	113
	74B	24		81A	113
5962-01-435-8163	74	35	5962-01-442-8153	75	49
	74A	36		75A	49
	74B	36		75B	49
5910-01-436-5457	74A	51		75C	48
	74B	51	5962-01-442-8159	75	43
5998-01-439-8219	50	4		75A	43
	67	11		75B	43
5962-01-439-9257	57A	49		75C	42
	57B	49		76	34
	57C	49		76A	33
5962-01-441-4375	81	103		77	84
	81A	103		77A	85
5905-01-441-7236	76	42		83	78
	76A	41	5935-01-442-9405	72	11
5950-01-441-7376	81	43	5935-01-442-9839	68	14
	81A	43	5935-01-442-9845	68	13
5950-01-441-7377	81	99	5935-01-442-9879	68	15
5910-01-441-9397	75	6	5935-01-442-9880	70	8
	75A	6	5910-01-442-9896	77	14
	75B	6		77A	14
	75C	6	6130-01-443-0699	15	4
5910-01-441-9547	78	15	5961-01-443-0841	74	1
	78A	15		74A	1
5910-01-441-9551	75	9		74B	1
	75A	9	5962-01-443-0935	60	68
	75B	9		60A	68
	75C	9		60D	71
5910-01-441-9552	78	9		60F	71
	78A	9	5962-01-443-2240	78	67
5935-01-442-0782	74	12		78A	67
	74A	13	5962-01-443-2256	72	31

NATIONAL STOCK NUMBER AND PART NUMBER INDEX

NATIONAL STOCK NUMBER INDEX					
STOCK NUMBER	FIG.	ITEM	STOCK NUMBER	FIG.	ITEM
5962-01-443-2346	71	13	1240-01-450-7545	1	2
5962-01-443-2350	78	74		1A	3
	78A	74	5995-01-450-7551	64	13
5962-01-443-2359	60	85	5962-01-453-0303	83	82
	60A	86	5962-01-457-5321	83	63
	60B	80	5962-01-461-5727	60B	66
	60C	79	5962-01-461-7662	60B	75
	60D	80		60E	75
	60E	80	5910-01-461-8191	28	6
	60F	80	5910-01-464-2011	74A	7
5962-01-443-2374	72	20		74B	7
5961-01-443-3404	81	51	5999-01-471-3515	67	14
	81A	51	5999-01-471-3526	67	1
5961-01-443-3409	81	49	5820-01-471-3529	1A	2
	81A	49	5820-01-471-3531	1A	1
5961-01-443-3411	81	50	5999-01-471-3534	67	19
	81A	50	5935-01-475-2726	42	3
6625-01-443-3763	81	44			
5961-01-443-3889	78	71			
	78A	71			
5962-01-443-7675	60	64			
	60A	63			
	60B	67			
	60C	67			
	60D	68			
	60E	67			
5910-01-443-8687	81	39			
	81A	39			
5910-01-443-9569	81	28			
	81A	28			
5910-01-443-9581	81	37			
	81A	37			
5910-01-443-9596	81	36			
	81A	36			
5910-01-443-9609	81	22			
	81A	22			
5910-01-443-9610	81	18			
	81A	18			
5910-01-443-9616	81	33			
	81A	33			
5975-01-446-4093	68	19			
5962-01-446-7758	74A	32			
	74B	32			
	75	28			
	75A	28			
	75B	28			
	75C	27			
	83	76			
5962-01-447-8781	58A	75			
5962-01-448-9042	75	27			
	75A	27			

NATIONAL STOCK NUMBER AND PART NUMBER INDEX

FSCM	PART NUMBER	PART NUMBER INDEX		ITEM
		STOCK NUMBER	FIG.	
58536	A-A-289	7920-00-514-2417	BULK	187
58536	A-A-49	8520-00-551-0376	BULK	191
58536	A-55485/01-040D	5999-01-199-7477	6	83
			8	64
			9	67
			10	71
			11	81
			12	136
			13	92
			18	105
			46	43
			56	42
			62	113
			63	70
			76	76
			76A	74
58536	A-55485/02-009D	5999-01-199-7478	9	70
			10	72
			11	80
			12	137
			13	91
			18	115
			32	89
			34	87
			36	56
			40	30
			62	112
			63	69
			75	67
			75A	67
			75B	66
			75C	65
			76	77
			76A	75
81343	AMS3654	5970-01-204-2789	BULK	58
81343	AMS3654SIZE20	5970-01-143-7283	BULK	59
81343	AMS3654SIZE22	5970-00-837-0647	BULK	60
81343	AMS3654SIZE26	5970-00-899-6663	BULK	61
34335	AM25LS2538DMB	5962-01-096-1411	5	34
88044	AN565BC1032H3	5305-01-332-9250	24	13
			25	11
24312	A1140		BULK	72
87587	BJ0-0930	9330-00-130-0409	BULK	75
00141	B4-7	5310-00-582-6300	81	132
			81A	132
00141	B4-8	5310-00-687-7738	80	8
81349	B46838TYPEIII		BULK	90
04552	CATALYST11	8040-00-814-1128	BULK	42
81349	CCR05CG221GSV	5910-01-322-9465	33	9
81349	CCR05CG470FRV	5910-01-354-3723	72	7
81349	CCR05CG821GS	5910-01-221-1654	62	14

NATIONAL STOCK NUMBER AND PART NUMBER INDEX

FSCM	PART NUMBER	PART NUMBER INDEX		FIG.	ITEM
			STOCK NUMBER		
81349	CCR06CG102FRV			81	31
				82	11
				81A	31
				82A	11
				82B	11
81349	CCR06CG103GS	5910-01-213-2366		59	2
				59A	2
81349	CCR06CG153FRV	5910-01-388-7533		77	13
				77A	13
81349	CCR06CG182FRV	5910-01-391-0616		82	17
				82A	19
				82B	19
81349	CCR06CG432FRV	5910-01-442-9896		77	14
				77A	14
81349	CCR06CG512FS	5910-01-217-6841		62	15
81349	CCR06CG512GSV	5910-01-357-7004		5	7
				58A	4
				83	6
81349	CCR75CG151FS	5910-01-262-2879		57A	4
				57B	4
				57C	4
81349	CCR75CH150GS	5910-01-263-9585		9	4
				10	4
81349	CCR79CG823FR	5910-01-111-3548		9	5
				10	5
81349	CDR01BP181BKUR	5910-01-374-2874		78A	22
81349	CDR02BX103BKSS	5910-01-229-6873		74	8
				74A	8
				74B	8
81349	CDR02BX223AKSS	5910-01-216-0256		74	3
				74A	3
				74B	3
81349	CDR03BX473AKSS	5910-01-258-1321		74	2
				74A	2
				74B	2
81349	CDR04BX104AKSS	5910-01-229-2589		74	5
				74A	5
				74B	5
81349	CDR32BP221BKSR			78	18
				78A	18
81349	CDR33BX104AKSR			78	19
				78A	19
				78A	19
81349	CDR33BX104AKWS	5910-01-285-0386		73	2
81349	CDR33BX223BKSR			78	21
				78A	21
				78A	21
81349	CDR33BX473AKWS	5910-01-327-2717		78	17
		5910-01-327-2717		78A	17
81349	CDR33BX563AKSR			78	20
				78A	20
81349	CDR35BP153AFWS	5910-01-270-2719		74	9

NATIONAL STOCK NUMBER AND PART NUMBER INDEX

FSCM	PART NUMBER	PART NUMBER INDEX		FIG.	ITEM
			STOCK NUMBER		
81349	CDR35BP153AFWS		5910-01-270-2719	74A	9
				74B	9
27014	CD4031BMJ-MIL		5962-01-250-6931	40	13
81349	CMR03C100D0CR		5910-01-029-0728	13	9
81349	CMR03C3R0D0CR		5910-01-038-7909	13	11
81349	CMR03E330G0CR		5910-01-028-9220	13	12
81349	CMR03F101G0CR		5910-01-087-6360	13	8
81349	CMR07F682G0DR		5910-01-038-6393	32	10
07187	CP8524875-901		5999-01-471-3534	67	19
81349	CR101/U16M50000			60	91
				60A	89
81349	CR101/U9M639000			60	92
				60A	90
81349	CWR06FC225KP	5910-01-326-3439		74	10
81349	CWR06HC226KR	5910-01-300-8930		74	6
81349	CWR06KC106KC	5910-01-275-5832		74	7
81349	CWR06MC685KB	5910-01-414-8666		74	4
81349	CWR09DC106KB			74A	52
				74B	52
81349	CWR09HC106KB	5910-01-436-5457		74A	51
				74B	51
81349	CWR09HC226KB			74A	6
				74B	6
81349	CWR09KC106KB	5910-01-464-2011		74A	7
				74B	7
81349	CWR09KC225KB			74A	10
				74B	10
81349	CWR09KC475JB			73	1
81349	CWR09MC685KB			74A	4
				74B	4
17217	CXN1257	6145-01-186-5581		BULK	36
81349	CX06M105K	5910-01-324-2309		60	21
				60A	15
				60B	16
				60C	13
				60D	13
				60E	16
				60F	13
81349	CX06M106M	3110-00-951-1554		60	20
				60A	16
				60B	6
				60C	6
				60D	6
				60E	6
				60F	6
81349	CX06M226M	5910-01-312-3363		60	22
				60A	21
				60B	24
				60C	23
				60D	23
				60E	24

NATIONAL STOCK NUMBER AND PART NUMBER INDEX

FSCM	PART NUMBER	PART NUMBER INDEX		FIG.	ITEM
			STOCK NUMBER		
81349	CX06M226M		5910-01-312-3363	60F	23
81755	C9452-1		5962-01-093-2705	46	33
				47	6
07747	DF1006BK8115		9330-01-184-7485	BULK	76
61349	DM52B13-300/B		5962-01-344-7864	6	65
81349	D38999/42WF18AN			51	2
81349	D55342K07B200DR		5905-01-387-5892	78	42
				78A	42
81349	D55342K07B499DR		5905-01-417-5608	78	45
				78A	45
81349	D55342K07B562DR		5905-01-362-0697	78	44
				78A	44
81349	D55342K07B75D0R		5905-01-360-1117	78	43
				78A	43
06090	D602-44		5999-00-386-8379	68	27
04552	ECCOBOND56C9-11		8040-01-058-9504	BULK	3
04552	ECCOGEL 1265			BULK	81
04522	ECC0PRIMES11			BULK	79
76708	ER105		7510-00-946-4902	BULK	51
01195	F-900 TORQUE SEA		8030-01-125-0055	BULK	195
81349	FT069B02		5940-00-926-0010	53	12
07187	FW8515693-101			59	71
				59A	71
07187	FW8516248-103			55	31
07187	FW8517157-101			57A	53
07187	FW8517157-102			57B	53
				57C	53
07187	FW8518536-102			60C	63
07187	FW8518536-103			60E	63
07187	FW8518536-104			60D	64
				60F	64
07187	FW8521237-100			72	32
07187	FW8521238-102			72	39
07187	FW8521239-100			72	38
07187	FW8521352-101			77	87
				77A	88
07187	FW8521456-102			78	57
				78A	57
07187	FW8521457-102			78	60
				78A	60
07187	FW8521460-100			78	49
				78A	49
07187	FW8521466-102			76	57
				76A	56
07187	FW8521467-102			76	50
				76A	49
07187	FW8521471-100			74	26
				74A	26
				74B	26
07187	FW8521472-107			74	19
				74A	19

NATIONAL STOCK NUMBER AND PART NUMBER INDEX

FSCM	PART NUMBER	PART NUMBER INDEX		ITEM
		STOCK NUMBER	FIG.	
07187	FW8521472-107		74B	19
07187	FW8521473-100		74	43
			74A	27
			74B	27
07187	FW8523062-103		79	24
07187	FW8523275-101		75	50
			75A	50
			75B	50
			75C	49
07187	FW8523276-102		75	35
			75A	35
			75B	35
			75C	34
07187	FW8523277-100		75	48
			75A	48
			75B	48
			75C	47
07187	FW8523431-105		79	30
07187	FW8523526-104		79	37
07187	FW8526992-103		83	77
81349	GFN008C1/C2B2B	5998-01-344-8377	BULK	87
81349	GFN0620C1/C1B2B		BULK	88
81348	GG-A-616	6515-00-303-8250	BULK	190
26512	GT11H3A	5940-00-082-4861	39	32
17217	GWN-1161	6145-01-186-5580	BULK	37
17217	H2401SP-34 BRN		BULK	98
17217	H26010FHC-265RED	6145-01-222-6009	BULK	99
17217	H28010FHC-23GRN	6145-01-166-6923	BULK	100
12814	H3001SP-21TWTR-H		BULK	28
17217	H30010FHC-195BLK	6145-01-200-6376	BULK	101
17217	H30010FHC-195BRN	6145-01-168-7756	BULK	102
17217	H30010FHC-21A-PR	6145-01-224-5819	BULK	26
17217	H30010FHC-21APR	6145-01-224-5819	BULK	27
60911	IMS1400S-70M	5962-01-175-4872	5	33
81349	JANTXV1N4970	5961-01-126-3010	32	79
			82	84
			82A	90
			82B	89
81349	JANTXV1N647-1	5961-01-123-0785	28	4
81349	JANTXV2N2907A	5961-01-019-4947	9	10
			10	12
			11	14
			13	23
			17	14
			18	25
			33	25
			46	10
			58	14
			58A	14
			59	16
			59A	16

NATIONAL STOCK NUMBER AND PART NUMBER INDEX

FSCM	PART NUMBER	PART NUMBER INDEX		FIG.	ITEM		
			STOCK NUMBER				
81349	JANTXV2N2907A		5961-01-019-4947	63	13		
				75	13		
				75A	13		
				75B	13		
				75C	12		
				76	15		
				76A	14		
				81	48		
				81A	48		
				83	23		
		81349		JANTX1N1190	5961-00-154-7046	16	40
		81349		JANTX1N3038B	5961-00-484-5034	62	81
		81349		JANTX1N3042B	5961-00-480-6895	62	83
81349	JANTX1N4106	5961-01-017-0992	18	102			
81349	JANTX1N4106-1	5961-01-295-5036	18	102			
81349	JANTX1N4148-1		5961-00-584-4527	63	64		
				6	1		
				9	1		
				10	1		
				12	1		
				13	3		
				17	2		
				18	2		
				29	2		
				32	2		
				33	1		
				34	1		
				36	8		
				39	1		
				43	1		
				46	2		
				56	1		
				59	1		
				59A	1		
				60	1		
				60A	1		
				60B	1		
				60C	1		
				60D	1		
				60E	1		
				60F	1		
				62	2		
				63	1		
				77	2		
				77A	2		
				79	1		
	81	2					
	81A	2					
	82	2					
	82A	2					
	82B	2					

NATIONAL STOCK NUMBER AND PART NUMBER INDEX

FSCM	PART NUMBER	PART NUMBER INDEX		FIG.	ITEM
			STOCK NUMBER		
81349	JANTX1N4148-1		5961-00-584-4527	83	4
81349	JANTX1N4465		5961-00-333-9956	58	78
				58A	79
				59	84
				59A	84
				83	3
81349	JANTX1N4478		5961-01-009-6320	28	5
				33	101
81349	JANTX1N4481		5961-01-102-1571	58	75
				58A	78
				59	85
				59A	85
				83	2
81349	JANTX1N4619		5961-00-603-8928	18	103
81349	JANTX1N4619-1		5961-01-296-2243	18	103
81349	JANTX1N4621		5961-01-006-8010	18	101
81349	JANTX1N4621-1		5961-01-340-6280	18	101
81349	JANTX1N4623		5961-01-036-8413	12	133
81349	JANTX1N4961		5961-00-272-8333	33	100
				34	81
81349	JANTX1N4972		5961-00-184-6488	76	66
				76A	65
81349	JANTX1N4977		5961-00-484-7117	11	69
81349	JANTX1N4980		5961-01-318-5171	58	76
				58A	81
				76	67
				76A	66
				83	5
81349	JANTX1N4993		5961-01-079-9291	32	77
81349	JANTX1N5314		5961-00-520-8074	34	2
81349	JANTX1N5417		5961-00-403-4545	29	1
81349	JANTX1N5418		5961-00-650-9651	17	1
				18	1
				28	1
				36	9
				81	5
81349	JANTX1N5420		5961-01-055-2232	32	1
				39	3
81349	JANTX1N5552		5961-00-403-3298	13	2
				28	2
				76	2
				76A	2
81349	JANTX1N5615		5961-00-426-9613	6	3
				8	1
81349	JANTX1N5618		5961-01-107-6772	12	2
				39	2
				46	1
				48	13
				77	1
				77A	1
81349	JANTX1N5619		5961-00-476-7855	11	1

NATIONAL STOCK NUMBER AND PART NUMBER INDEX

FSCM	PART NUMBER	PART NUMBER INDEX		ITEM
		STOCK NUMBER	FIG.	
81349	JANTX1N5619	5961-00-476-7855	13	1
			18	3
			40	1
			75	1
			75A	1
			75B	1
			75C	1
			76	1
			76A	1
			81	6
			81A	6
81349	JANTX1N5629A	5961-01-045-8240	39	23
81349	JANTX1N5636A	5961-01-095-8482	48	12
81349	JANTX1N5646A	5961-01-074-8799	39	24
			46	36
81349	JANTX1N5647A	5961-01-044-9040	29	42
81349	JANTX1N5648A	5961-01-071-3249	11	70
81349	JANTX1N5651A	5961-01-062-0668	11	68
81349	JANTX1N5652A	5961-01-066-5561	75	61
			75A	61
			75B	61
			75C	60
			76	68
			76A	67
			76	68
81349	JANTX1N5653A	5961-01-121-1183	13	88
81349	JANTX1N5663A	5961-01-285-0435	62	78
81349	JANTX1N5711	5961-00-163-7231	6	2
			13	4
			60	3
			60A	2
81349	JANTX1N5711-1	5961-01-412-6886	57A	1
			57B	1
			57C	1
			60B	2
			60C	2
			60D	2
			60E	2
			60F	2
			63	2
			75	2
			75A	2
			75B	2
			75C	2
			78	1
			78A	1
			81	3
			81A	3
81349	JANTX1N5806	5961-01-037-4712	62	3
			81	1
			81A	1
			82	1
			82	1

NATIONAL STOCK NUMBER AND PART NUMBER INDEX

FSCM	PART NUMBER	PART NUMBER INDEX		ITEM
		STOCK NUMBER	FIG.	
81349	JANTX1N5806	5961-01-037-4712	82A	1
			82B	1
81349	JANTX1N5811	5961-01-058-6633	81A	5
81349	JANTX1N5819-1	5961-01-412-7711	82	3
			82A	3
			82B	3
			74	1
81349	JANTX1N5822US	5961-01-443-0841	74A	1
			74B	1
			17	26
81349	JANTX1N5907	5961-01-067-9799	62	84
			63	63
			81	4
81349	JANTX1N6631	5961-01-433-2380	81A	4
			46	35
81349	JANTX1N749A-1	5961-01-132-0039	33	99
			60	2
			60A	3
			60B	3
			60C	3
			60D	3
			60E	3
			60F	3
			78	2
			78A	2
			81349	JANTX1N753A-1
58A	80			
83	1			
81349	JANTX1N829-1	5961-01-107-5299	32	78
			34	82
			36	55
81349	JANTX2N2222A	5961-00-858-3826	6	13
			17	15
			18	26
			33	24
			56	8
			62	33
			63	11
			79	7
			81	52
			81A	52
			82	26
81349	JANTX2N2369A	5961-00-420-3668	82A	29
			82B	28
81349	JANTX2N2920	5961-00-179-4366	13	25
			33	26
			34	22
81349	JANTX2N2946A	5961-00-137-4227	13	27
			6	14
			8	7
			11	15

NATIONAL STOCK NUMBER AND PART NUMBER INDEX

FSCM	PART NUMBER	PART NUMBER INDEX		FIG.	ITEM
			STOCK NUMBER		
81349	JANTX2N2946A		5961-00-137-4227	76	14
				76A	13
81349	JANTX2N3019		5961-00-240-2810	11	12
				18	27
				63	12
81349	JANTX2N3421		5961-00-431-3245	11	16
				12	27
				13	22
				32	18
81349	JANTX2N3421S		5961-01-179-8642	34	23
				36	25
				77	22
				77A	22
				82	23
				82A	26
				82B	25
81349	JANTX2N3439		5961-00-862-8738	36	26
81349	JANTX2N3501		5961-00-113-7650	33	27
				62	34
				81	47
				81A	47
81349	JANTX2N3637		5961-01-316-3455	62	36
81349	JANTX2N3700		5961-00-243-1649	9	11
				10	13
				11	13
				12	26
				13	24
				18	28
				39	8
				46	9
				76	13
				76A	12
				77	21
				77A	21
				82	25
				82A	28
				82B	27
81349	JANTX2N3741		5961-00-199-5030	46	8
				62	35
81349	JANTX2N3764		5961-01-104-7523	9	9
81349	JANTX2N3792		5961-00-627-0275	39	9
81349	JANTX2N3811		5961-00-777-3186	13	26
81349	JANTX2N3867		5961-00-421-6300	32	19
				34	21
				36	24
81349	JANTX2N4029		5961-01-143-5109	33	28
81349	JANTX2N4033		5961-01-067-7294	11	11
				18	30
81349	JANTX2N4150		5961-00-504-5134	62	37
				63	10
81349	JANTX2N5038		5961-00-359-5752	30	7

NATIONAL STOCK NUMBER AND PART NUMBER INDEX

FSCM	PART NUMBER	PART NUMBER INDEX		ITEM
		STOCK NUMBER	FIG.	
81349	JANTX2N5038	5961-00-359-5752	32	21
			36	27
81349	JANTX2N5664	5961-01-027-9674	11	17
			13	21
			18	29
81349	JANTX2N6213	5961-01-057-4541	18	31
81349	JANTX2N6352	5961-01-055-7519	34	20
81349	JANTX2N6547	5961-01-160-6317	32	17
81349	JANTX2N6661	5961-01-188-6384	57A	11
			57B	11
			57C	11
81349	JANTX2N6756	5961-01-177-9149	39	10
81349	JANTX2N6766	5961-01-180-4071	62	32
81349	JANTX2N6788	5961-01-200-7952	18	24
81349	JANTX2N6796	5961-01-196-9452	58	13
			58A	13
			75	15
			75A	15
			75B	15
			75C	14
			76	16
			76A	15
			82	24
			82A	27
			82B	26
			83	24
			81349	JANTX2N6987
57B	52			
57C	52			
76	41			
81349	JANTX2N6989	5961-01-317-5100	76A	40
			76	43
			76A	42
81349	JANTX4N49	5980-01-159-0947	58	67
			58A	77
			63	60
81349	JAN2N3700	5961-00-107-0742	75	14
			75A	14
			75B	14
			75C	13
02750	JE84B	5935-01-284-4606	51	17
91929	JX-51	5930-00-842-0609	68	36
			24	8
46384	KFH-440-8ET	5307-01-095-3971	25	14
			62	94
46384	KFH-632-10ET	5307-01-141-6248	62	110
53174	KX-02-2	5970-01-138-8478	16	45
83056	K286		BULK	74
99098	LCALVBA9	8040-00-137-7049	BULK	4
81349	MC145001P	5962-01-181-9081	43	6
81349	MIL-B-81705	8135-01-158-7786	BULK	193

NATIONAL STOCK NUMBER AND PART NUMBER INDEX

FSCM	PART NUMBER	PART NUMBER INDEX		ITEM
		STOCK NUMBER	FIG.	
81349	MIL-C-39029/56-348	5999-00-320-7459	21	13
81349	MIL-C-55021/2		BULK	40
81349	MIL-C-83286		BULK	77
81349	MIL-C-85043	7920-00-044-9281	BULK	197
81349	MIL-C-85447	6850-01-137-8526	BULK	43
81349	MIL-I-19166	5970-00-186-6627	BULK	93
81349	MIL-I-46058	5970-01-029-7961	BULK	194
81349	MIL-S-22473	8030-00-067-6744	BULK	82
			BULK	83
			BULK	84
81349	MIL-T-43435	4020-01-177-3069	BULK	95
81349	MIL-W-22759/11	6145-00-948-9478	BULK	172
			BULK	173
			BULK	174
			BULK	175
81349	MIL-1-3190/6	5970-01-218-0767	BULK	68
81349	MILA3920	8040-00-148-7287	BULK	8
81349	MILC39014-5-0461	5910-00-099-0541	62	25
81349	MILT43435SZ4TY2FINC	4020-00-881-1960	BULK	96
81349	MIL146058TYPE 1B31	5970-00-442-0272	BULK	57
81348	MMM-A-134TY1	8040-00-270-8137	BULK	9
96906	MS15795-802	5310-00-595-6761	16	35
80205	MS15795-802B	5310-00-433-3599	64	3
96906	MS15795-803	5310-00-595-6211	14	2
			15	3
			16	10
			21	7
			21	27
			22	5
			27	2
			29	43
			30	3
			38	2
			41	6
			44	11
			45	7
			48	18
			51	7
			53	11
			63	67
			68	49
			70	12
			81	119
			81A	119
			82	86
			82A	92
			82B	91
96906	MS15795-805	5310-00-722-5998	18	111
			39	26
			48	7
			81	123

NATIONAL STOCK NUMBER AND PART NUMBER INDEX

FSCM	PART NUMBER	PART NUMBER INDEX		ITEM
		STOCK NUMBER	FIG.	
96906	MS15795-805	5310-00-722-5998	81A	123
96906	MS15795-812	5310-00-625-5756	21	12
96906	MS15795-846B	5310-01-352-9585	67	24
96906	MS15795-903	5310-00-045-5202	16	30
96906	MS16535-26	5320-00-953-7441	46	45
			47	8
96906	MS16535-27	5320-00-054-5038	5	84
			6	81
			7	63
			8	63
			9	66
			10	70
			11	72
			12	135
			13	90
			32	81
			33	104
			34	85
			55	38
			56	44
			57A	64
			57B	65
			57C	65
			58	80
			58A	83
			59	87
			59A	87
			60	94
			60A	92
			60B	90
			60C	90
			60D	93
			60E	91
			60F	93
			62	86
			72	45
			74	41
			74A	42
			74B	42
			75	63
			75A	63
			75B	63
			75C	62
			76	70
			76A	69
			77	95
			77A	96
			78	81
			78A	81
			79	32
			81	128

NATIONAL STOCK NUMBER AND PART NUMBER INDEX

FSCM	PART NUMBER	PART NUMBER INDEX		FIG.	ITEM
			STOCK NUMBER		
96906	MS16535-27		5320-00-054-5038	81A	128
				83	86
96906	MS16555-603		5315-00-807-7684	66	5
96906	MS16555-605		5315-00-939-1146	66	2
96906	MS16995-36		5305-00-988-7608	67	3
96906	MS16996-1B		5305-00-115-9965	64	9
96906	MS16996-2		5305-00-068-5402	65A	6
96906	MS16997-11		5305-00-983-5519	41	7
96906	MS19060-4810		3110-00-151-9206	24	11
				25	9
96906	MS20426AD2-3		5320-00-117-6010	62	100
96906	MS20426AD2-4-5		5320-01-047-1060	55	41
				56	47
				57A	67
				57B	68
				57C	68
				75B	65
				75C	64
				76	72
				76A	71
				77	97
				77A	98
				79	34
96906	MS20426AD2-5		5320-00-117-6930	58	83
				58A	86
				59	89
				59A	89
				60	97
				60A	95
				60B	93
				60C	93
				60D	96
				60E	94
				60F	95
				78A	83
				83	87
96906	MS20426AD2-6		5320-00-117-6931	72	47
				74	52
				74A	50
				74B	50
				75	65
				75A	65
				78	83
				81	126
				81A	126
96906	MS20426AD3-4		5320-00-117-6938	49	7
96906	MS20470AD3-3-5		5320-01-004-7011	49	3
96906	MS20470AD4-4		5320-00-117-6826	14	13
				70	4
96906	MS21042L02		5310-00-880-7010	72	42
96906	MS21042L04		5310-00-807-1471	3	19

NATIONAL STOCK NUMBER AND PART NUMBER INDEX

FSCM	PART NUMBER	PART NUMBER INDEX		FIG.	ITEM
			STOCK NUMBER		
96906	MS21042L04		5310-00-807-1471	21	28
				27	4
				30	4
				31	3
				48	16
96906	MS21042L06		5310-00-807-1472	48	8
96906	MS21042L3		5310-00-807-1474	67	25
96906	MS21083N04		5310-00-925-9645	22	6
				63	68
				82	87
				82A	93
				82B	92
96906	MS21209C0215L		5340-00-338-0772	65	3
				65	9
96906	MS21209C0410		5340-00-263-8728	51	29
96906	MS21209C0410L		5340-01-011-4140	23	7
96906	MS21209C0415		5340-00-631-7894	53	6
				66	1
				4	5
				23	8
				26	10
				49	5
				52	9
				69	11
96906	MS21209C0420L		5340-01-026-3259	4	11
96906	MS21209C0615L		5340-00-364-9932	4	8
				19	2
				23	4
				52	5
				69	9
96906	MS21209C0815L		5340-00-376-8648	23	1
				52	3
				69	10
96906	MS21209F4-15		5340-00-829-2141	69	12
96906	MS24547-1		5930-00-803-4570	24	9
				25	12
				24	12
96906	MS24585-C19			25	10
				65	7
				5360-01-026-1111	
96906	MS24693-C3		5305-00-255-6400	68	45
96906	MS24693C1		5305-00-763-6009	38	8
96906	MS24693C26		5305-00-958-2918	37	4
				53	13
				68	47
96906	MS24693C271		5305-00-781-5664	51	36
96906	MS24693C4		5305-00-056-9961	27	13
				30	15
				53	16
				68	46
				27	11
96906	MS24693C5		5305-00-066-7325	30	12

NATIONAL STOCK NUMBER AND PART NUMBER INDEX

FSCM	PART NUMBER	PART NUMBER INDEX		ITEM
		STOCK NUMBER	FIG.	
96906	MS24693C5	5305-00-066-7325	31	6
96906	MS24693C50	5305-00-079-5835	20	21
96906	MS24693C6	5305-00-068-6605	3	16
96906	MS25081-4	5310-00-924-5968	44	9
96906	MS25082-4	5310-00-685-2631	16	48
81349	MS27467T15B35PA	5935-01-032-7803	64	19
96906	MS27502B-15C	5935-00-487-8670	21	15
96906	MS27502B-21C	5935-01-169-5892	67	22
96906	MS27502B-23C	5935-00-361-8559	3	7
96906	MS27502B-25C	5935-00-361-8560	67	21
96906	MS27505E11B35A	5935-01-108-3823	38	13
96906	MS27505E11B35PC	5935-01-179-3384	48	24
96906	MS27505E11B35PD	5935-01-179-3385	48	20
96906	MS27505E13B35A	5935-01-309-8622	21	10
96906	MS27505E13B35P	5935-01-108-3820	38	11
96906	MS27505E13B98A	5935-01-336-9035	30	10
96906	MS27505E15B35B	5935-01-310-4623	21	14
96906	MS27505E17B6A	5935-01-246-8707	68	11
96906	MS27505E17B6P	5935-01-127-2096	16	25
96906	MS27505E17B6PA	5935-01-127-1888	51	3
96906	MS27505E21B11A	5935-01-442-9845	68	13
96906	MS27505E21B11AA	5935-01-442-9839	68	14
96906	MS27505E21B11AB	5935-01-442-9879	68	15
96906	MS27505E23B35PA	5935-01-167-3350	3	8
96906	MS27505E25B35A	5935-01-186-4666	68	7
96906	MS27505E25B35AA	5935-01-186-5507	68	9
96906	MS27505E25B35AB	5935-01-186-5502	68	10
96906	MS27505E25B35AC	5935-01-186-5504	68	8
96906	MS27505E25B35P	5935-01-097-3695	3	35
			51	1
96906	MS27505E25B35PA	5935-01-163-3994	3	33
			51	4
96906	MS27505E25B35PB	5935-01-166-7963	3	29
			51	5
96906	MS27505E25B35PC	5935-01-179-5317	48	6
96906	MS27505E25B35PD	5935-01-191-3209	48	22
81349	MS27505E9B35A	5935-01-442-9880	70	8
96906	MS27505E9B35P	5935-01-179-3383	14	10
96906	MS35214-16	5305-00-207-7468	16	31
96906	MS35214-28	5305-00-638-0502	16	53
96906	MS35275-230	5305-00-940-9491	64	25
			65	15
96906	MS35333-71	5310-00-616-3555	81A	117
96906	MS35333-74	5310-00-543-2740	16	47
96906	MS35338-134	5310-00-928-2690	16	34
			71	16
96906	MS35338-135	5310-00-933-8118	11	75
			13	95
			16	5
			16	32
			17	29

NATIONAL STOCK NUMBER AND PART NUMBER INDEX

FSCM	PART NUMBER	PART NUMBER INDEX		FIG.	ITEM
			STOCK NUMBER		
96906	MS35338-135		5310-00-933-8118	48	17
				61	5
				62	90
				80	4
				81	120
96906	MS35338-136		5310-00-929-6395	81A	120
				16	54
				18	109
				32	85
				34	93
				36	60
				39	28
				46	40
				62	102
				81	124
		81A	124		
96906	MS35338-97		5310-00-184-8996	16	32
96906	MS35431-1		5940-00-614-0537	11	76
				13	96
96906	MS35431-3		5940-00-050-2308	18	110
				46	41
96906	MS35431-5		5940-00-271-7258	16	55
				32	82
96906	MS35431-8		5940-00-681-8184	28	25
96906	MS35489-140		5325-01-315-6377	68	50
96906	MS35649-224		5310-00-938-2013	33	110
96906	MS35649-244		5310-00-934-9748	11	74
				13	94
				81	121
				81A	121
96906	MS35649-245T		5310-00-410-3017	16	52
				17	33
				62	97
96906	MS35649-264		5310-00-934-9761	18	108
				39	27
96906	MS35650-305		5310-00-934-9766	33	107
96906	MS39087-308CP		5340-01-377-3283	51	35
96906	MS39087-407AN		5340-01-393-1309	67	2
96906	MS51021-11		5305-00-543-5832	64	2
96906	MS51021-9		5305-00-800-7261	20	22
96906	MS51023-63		5305-00-753-4344	67	6
96906	MS51029-2		5305-00-639-8133	16	38
				71	5
96906	MS51496T47		5310-01-273-1641	17	32
				62	96
96906	MS51957-12		5305-00-054-5646	21	3
96906	MS51957-123		5305-00-411-0683	48	25
96906	MS51957-13		5305-00-054-5647	18	117
				38	1
				51	39
				62	89

NATIONAL STOCK NUMBER AND PART NUMBER INDEX

FSCM	PART NUMBER	PART NUMBER INDEX		FIG.	ITEM				
			STOCK NUMBER						
96906	MS51957-14		5305-00-054-5648	14	1				
				21	31				
				27	1				
				28	26				
				32	91				
				51	6				
				53	10				
				61	4				
				68	41				
				80	5				
96906	MS51957-15		5305-00-054-5649	15	8				
				16	27				
				21	16				
				32	92				
				33	111				
				34	88				
				36	6				
				38	9				
				44	10				
				45	6				
				51	16				
				62	88				
				80	5				
				81	133				
96906	MS51957-16		5305-00-054-5650	81A	133				
				14	11				
				16	9				
				21	6				
				29	45				
				36	2				
				36	58				
				48	23				
				51	37				
				68	42				
96906	MS51957-16B		5305-00-465-6745	70	11				
				80	7				
				3	21				
				96906	MS51957-17		5305-00-054-5651	11	77
								13	97
								14	1
								21	24
								63	66
								68	43
								70	13
81	122								
81A	122								
82	85								
96906	MS51957-18		5305-00-054-5652	82A	91				
				22	4				
				68	53				
				82B	90				

NATIONAL STOCK NUMBER AND PART NUMBER INDEX

FSCM	PART NUMBER	PART NUMBER INDEX		ITEM
		STOCK NUMBER	FIG.	
96906	MS51957-27	5305-00-054-6651	52	7
			62	107
96906	MS51957-28	5305-00-054-6652	48	9
			81	125
			81A	125
96906	MS51957-29	5305-00-054-6653	20	27
96906	MS51957-29B	5305-00-490-4581	3	34
96906	MS51957-3B	5305-00-490-4580	20	6
96906	MS51957-30	5305-00-054-6654	18	114
			27	12
			39	30
			46	42
			51	22
			68	44
96906	MS51957-30B	5305-00-469-5382	3	2
96906	MS51957-37	5305-00-054-6661	16	2
96906	MS51957-38	5305-00-054-6662	16	20
96906	MS51957-4	5305-00-054-5638	16	33
			71	15
96906	MS51957-43	5305-00-054-6668	52	8
96906	MS51957-46	5305-00-054-6671	20	18
96906	MS51957-47	5305-00-054-6672	20	19
96906	MS51957-5	5305-00-054-5639	24	4
			25	5
			33	108
96906	MS51957-7	5305-00-054-5641	72	40
96906	MS51958-61B	5305-01-017-1587	67	9
96906	MS51958-63B	5305-00-470-5475	67	23
96906	MS75008-31	5950-00-881-0333	33	22
96906	MS77068-2	5940-00-827-2653	21	26
			34	92
			36	63
96906	MS77068-3	5940-00-815-2093	30	6
			31	10
96906	MS90310-231	5930-00-914-6458	44	2
96906	MS90310-271	5930-00-931-0516	44	3
96906	MS90538-08	5950-00-198-3586	36	22
96906	MS91528-0C3B	5355-00-757-5493	41	1
81349	M15733/26-0003	5915-01-076-4537	16	28
81349	M15733/61-0003	5915-01-086-0008	16	19
81349	M16878/4BDB-92	6145-01-256-5956	BULK	103
81349	M16878/4BDB0	6145-00-819-0057	BULK	104
81349	M16878/4BDB1	6145-00-686-5163	BULK	105
81349	M16878/4BDB3	6145-00-686-5164	BULK	106
81349	M16878/4BDB4	6145-00-635-9860	BULK	107
81349	M16878/4BDB6	6145-00-993-1158	BULK	108
81349	M16878/4BDB7	6145-00-833-3419	BULK	109
81349	M16878/4BDB8	6145-00-819-6232	BULK	110
81349	M16878/4BDB9	6145-00-295-2809	BULK	111
81349	M16878/4BDB901	6145-00-993-1166	BULK	112
81349	M16878/4BDB902	6145-00-060-9513	BULK	113

NATIONAL STOCK NUMBER AND PART NUMBER INDEX

FSCM	PART NUMBER	PART NUMBER INDEX		ITEM
		STOCK NUMBER	FIG.	
81349	M16878/4BDB903	6145-00-993-1165	BULK	114
81349	M16878/4BDB905	6145-00-763-2912	BULK	115
81349	M16878/4BDB906	6145-00-490-5397	BULK	116
81349	M16878/4BDB907		BULK	117
81349	M16878/4BDB915	6145-00-498-7305	BULK	118
81349	M16878/4BDB916	6145-00-492-4633	BULK	119
81349	M16878/4BDB917		BULK	120
81349	M16878/4BDB923	6145-00-498-7573	BULK	121
81349	M16878/4BDB925	6145-01-045-9691	BULK	122
81349	M16878/4BDB926	6145-01-256-5961	BULK	123
81349	M16878/4BDB927	6145-01-256-5962	BULK	124
81349	M16878/4BDB93	6145-00-689-4215	BULK	125
81349	M16878/4BDB96	6145-00-498-7455	BULK	126
81349	M16878/4BDB97	6145-00-144-0094	BULK	127
81349	M16878/4BDE95	6145-00-147-3497	BULK	128
81349	M16878/4BEE8	6145-01-128-0301	BULK	129
81349	M16878/4BEE9	6145-00-808-4849	BULK	130
81349	M16878/4BFE0	6145-00-062-6683	BULK	131
81349	M16878/4BFE2	6145-00-062-6685	BULK	132
81349	M16878/4BFE3		BULK	133
81349	M16878/4BFE9	6145-00-062-5700	BULK	134
81349	M16878/4BFE901	6145-00-890-5394	BULK	135
81349	M16878/4BFE927		BULK	136
81349	M16878/4BGE0	6145-01-109-3864	BULK	138
81349	M16878/4BGE2	6145-00-062-5699	BULK	139
81349	M16878/4BKE0	6145-00-805-1719	BULK	140
81349	M16878/4BKE9	6145-00-295-2813	BULK	141
81349	M16878/4CDB912	6145-00-113-6278	BULK	142
81349	M16878/4CDB913	6145-00-060-9097	BULK	143
81349	M16878/5BDB7	6145-00-821-9038	BULK	144
81349	M16878/5BDB8	6145-00-821-9037	BULK	145
81349	M16878/5BDB92	6145-01-181-0867	BULK	146
81349	M16878/5BEE0	6145-00-844-7459	BULK	147
81349	M22759/11-22-4	6145-00-945-7471	BULK	148
81349	M22759/11-22-8	6145-00-949-8005	BULK	149
81349	M22759/11-22-901	6145-00-216-1372	BULK	150
81349	M22759/11-22-91	6145-00-968-6566	BULK	151
81349	M22759/11-22-92	6145-00-968-6568	BULK	152
81349	M22759/11-22-93	6145-00-968-6570	BULK	153
81349	M22759/11-22-96	6145-00-968-6577	BULK	154
81349	M22759/11-22-97		BULK	155
81349	M22759/11-24-0	6145-00-948-9469	BULK	185
81349	M22759/11-24-1	6145-00-923-1969	BULK	186
81349	M22759/11-24-2	6145-00-948-9470	BULK	156
81349	M22759/11-24-3	6145-00-948-9471	BULK	157
81349	M22759/11-24-7	6145-00-948-9475	BULK	158
81349	M22759/11-24-90	6145-00-948-9478	BULK	199
81349	M22759/11-24-903	6145-00-244-4552	BULK	159
81349	M22759/11-24-905		BULK	160
81349	M22759/11-24-91	6145-01-059-7642	BULK	161
81349	M22759/11-24-92	6145-00-948-9480	BULK	162

NATIONAL STOCK NUMBER AND PART NUMBER INDEX

FSCM	PART NUMBER	PART NUMBER INDEX		ITEM
		STOCK NUMBER	FIG.	
81349	M22759/11-24-93	6145-00-928-8299	BULK	163
81349	M22759/11-24-95	6145-00-948-9482	BULK	164
81349	M22759/11-26-2	6145-00-968-6587	BULK	165
81349	M22759/11-26-5	6145-00-968-6594	BULK	166
81349	M22759/11-28-0	6145-01-088-2076	BULK	167
81349	M22759/11-28-1	6145-01-087-4930	BULK	168
81349	M22759/11-28-2	6145-01-087-4931	BULK	169
81349	M22759/11-28-3		BULK	170
81349	M22759/11-28-9	6145-01-008-1202	BULK	171
81349	M22759/43-22-95	6145-01-206-9899	BULK	137
81349	M23053/1-201-0	5970-01-085-3431	BULK	62
81349	M23053/5-201-C	5970-00-998-2804	BULK	63
81349	M23053/5-202-C	5970-00-916-2679	BULK	64
81349	M23053/5-203-C	5970-00-903-8733	BULK	65
81349	M23053/5-207-C	5970-00-727-6728	BULK	66
81349	M23053/8-002-C	5970-00-935-0083	BULK	67
81349	M23269/10-3005	5910-00-443-9263	5	5
			5	11
			60	8
			60A	10
81349	M23269/10-3007	5910-00-308-7109	5	4
			5	5
81349	M23269/10-3011	5910-00-175-4241	5	4
			5	5
			5	11
81349	M23269/10-3017	5910-00-516-9362	5	4
			5	5
			5	11
81349	M23269/10-3025	5910-00-758-5661	5	4
			5	5
81349	M23269/10-3029	5910-00-436-1028	60	13
81349	M23269/10-3034	5910-00-472-3661	5	4
			60	6
			60A	19
			60B	21
			60C	19
			60D	19
			60E	21
			60F	19
			78	14
			78A	14
81349	M24066/2-325	5340-01-188-9126	14	14
			70	3
81349	M24308/1-4	5935-00-439-3747	16	12
81349	M28776/1-019L	5945-01-388-7205	60C	24
			60D	24
			60E	25
			60F	24
			83	19
81349	M28776/1-025P	5945-01-151-7440	58	11
			58A	11

NATIONAL STOCK NUMBER AND PART NUMBER INDEX

FSCM	PART NUMBER	PART NUMBER INDEX		FIG.	ITEM
			STOCK NUMBER		
81349	M28776/1-025P		5945-01-151-7440	60	25
				60A	24
				60B	25
81349	M28776/5-025P		5945-01-185-1546	58	10
				58A	10
				83	20
81349	M28861/01-011TB			53	1
81349	M38510/00104BCB		5962-00-318-2223	6	46
				7	30
				8	32
81349	M38510/00105BCB		5962-00-341-0544	9	62
				10	64
81349	M38510/00801BCA		5962-00-287-9540	33	87
81349	M38510/01205BEA		5962-01-248-8642	5	70
				6	66
				12	113
				13	86
				34	76
				60	77
				60A	76
				60B	84
				60C	83
				60D	84
				60E	84
				60F	84
81349	M38510/05001BCA		5962-00-513-0528	40	22
81349	M38510/05101BCA		5962-01-069-0414	40	25
81349	M38510/05151BCA		5962-01-285-9161	46	30
81349	M38510/05252BCA		5962-01-160-2383	40	17
81349	M38510/05352BEB		5962-01-130-4022	40	20
81349	M38510/05503BEB		5962-01-022-6717	12	117
81349	M38510/05601BEA		5962-00-628-6132	40	19
81349	M38510/05605BCB		5962-01-029-2899	40	14
81349	M38510/05754BEA		5962-01-286-3677	40	24
81349	M38510/07001BCA		5962-01-021-5875	5	42
				6	49
				7	33
				8	35
				34	66
81349	M38510/07101BCA		5962-01-254-3904	5	79
				6	41
				7	25
				8	27
81349	M38510/07102BEA		5962-01-286-3678	5	48
81349	M38510/07201BCA		5962-01-276-3034	34	71
81349	M38510/07301BCA		5962-01-254-4683	9	64
81349	M38510/07501BCB		5962-01-287-9543	5	72
				13	80
81349	M38510/07701BEA		5962-01-215-0594	6	53
				7	38
				8	39

NATIONAL STOCK NUMBER AND PART NUMBER INDEX

FSCM	PART NUMBER	PART NUMBER INDEX		FIG.	ITEM
			STOCK NUMBER		
81349	M38510/07802BEA		5962-01-206-1240	6	69
				7	51
				8	51
81349	M38510/08003BCA		5962-01-248-9499	7	35
				8	37
81349	M38510/10101BGC		5962-00-167-6330	5	75
				12	98
				18	93
				32	76
				34	64
				36	54
81349	M38510/10101BPC		5962-01-057-7884	60	83
				60A	82
				60B	82
				60C	81
				60D	82
				60E	82
				60F	82
				78	76
				78A	76
		81349		M38510/10102BIC	
	13		72		
	36		53		
81349	M38510/10304BGC		5962-01-048-7767	13	84
				32	74
				33	90
				34	79
81349	M38510/10304BPA		5962-01-321-0129	57A	61
				57B	61
				57C	61
				76	52
				76A	51
				77	89
				77A	90
				81	101
81349	M38510/10403BEA		5962-01-287-9495	81A	101
				59	58
81349	M38510/10404BEA		5962-00-584-3996	59A	58
				59	67
81349	M38510/10703BXA		5962-01-223-5025	59A	67
				33	95
81349	M38510/10706BYA		5962-01-269-6025	34	77
				31	9
81349	M38510/10901BPA		5962-01-287-9499	63	59
81349	M38510/11001BCB		5962-01-234-4967	59	47
				59A	47
81349	M38510/11003BCA		5962-01-165-9350	32	70
				33	93
81349	M38510/11005BCA		5962-01-238-5501	6	59
				18	98
81349	M38510/11101BCA		5962-01-103-5982	33	88

NATIONAL STOCK NUMBER AND PART NUMBER INDEX

FSCM	PART NUMBER	PART NUMBER INDEX		FIG.	ITEM
			STOCK NUMBER		
81349	M38510/11101BCA		5962-01-103-5982	60	82
				60A	81
				60B	76
				60C	76
				60D	77
				60E	76
				60F	77
81349	M38510/11101BIC		5962-01-125-6014	13	87
				32	66
81349	M38510/11103BCB			33	91
81349	M38510/11105BIC		5962-01-136-6239	13	83
81349	M38510/11107BEC		5962-01-097-3892	32	69
81349	M38510/11201BCA		5962-01-286-2238	12	108
				18	94
				29	41
				32	71
				39	21
				63	58
				81	106
81349	M38510/11202BPB		5962-01-227-7887	81A	106
				82	76
				82A	82
				82B	81
				13	82
81349	M38510/11302BEA		5962-01-326-6057	12	110
81349	M38510/11401BGC		5962-01-108-4744	18	99
81349	M38510/11405BPA		5962-01-255-4033	59	53
				59A	53
81349	M38510/11502BXA		5962-01-233-4912	34	78
81349	M38510/11503BXX		5962-01-148-4363	62	79
81349	M38510/11601BCC		5962-01-178-8557	59	49
				59A	49
				11	36
81349	M38510/11601BIC		5962-01-237-9845	12	100
				13	66
				5	78
				18	95
				32	72
81349	M38510/11703BXC		5962-01-156-7241	33	84
				60B	77
				60C	77
				60D	78
				60E	77
				60F	78
				78	75
				78A	75
				31	7
				32	65
81349	M38510/11704BYC		5962-01-176-0384	39	22
				46	29
				18	96
81349	M38510/11803BXA		5962-01-156-7975	18	96

NATIONAL STOCK NUMBER AND PART NUMBER INDEX

FSCM	PART NUMBER	PART NUMBER INDEX		FIG.	ITEM
			STOCK NUMBER		
81349	M38510/11803BXA		5962-01-156-7975	32	73
				60	80
				60A	80
				60B	78
				60C	78
				60D	79
				60E	78
				60F	79
				78	63
				78A	63
81349	M38510/11804BYA			32	67
81349	M38510/11906BCA		5962-01-245-9502	75	29
				75A	29
				75B	29
				75C	28
				83	80
81349	M38510/12205BGC		5962-01-119-8519	32	75
				34	73
				36	52
81349	M38510/12302BEA		5962-01-178-9205	12	111
				57A	56
				57B	56
				57C	56
81349	M38510/12501BGA		5962-01-278-1462	59	46
81349	M38510/12601BEA		5962-01-294-9767	59A	46
				18	97
81349	M38510/13001BEA		5962-01-188-8738	29	40
				56	40
81349	M38510/13501BPA		5962-01-214-6183	79	26
				77	98
81349	M38510/13901BIA		5962-01-275-7333	77A	82
				77	80
				77A	80
81349	M38510/17101BCB		5962-01-083-5992	40	27
81349	M38510/17401BCA		5962-01-124-9258	40	15
81349	M38510/17504BEA		5962-01-128-9465	40	18
81349	M38510/30001BCA		5962-01-263-9090	5	64
				6	43
				7	27
				8	29
				9	26
				10	28
				11	56
				12	123
				33	89
				57A	51
				57B	51
				57C	51
81349	M38510/30002BCA		5962-01-223-5063	59	79
				59A	79
				11	66

NATIONAL STOCK NUMBER AND PART NUMBER INDEX

FSCM	PART NUMBER	PART NUMBER INDEX		FIG.	ITEM		
			STOCK NUMBER				
81349	M38510/30003BCA		5962-01-264-0084	6	36		
				7	20		
				8	22		
				9	25		
				10	27		
				11	50		
				12	121		
				57A	32		
				57B	32		
				57C	32		
				59	59		
				59A	59		
		81349		M38510/30004BCA	5962-01-042-0369	56	32
81349	M38510/30005BCA	5962-01-262-7131	6	71			
			7	54			
			8	53			
			9	53			
			10	55			
			12	120			
			33	83			
			59	61			
			59A	61			
			81349	M38510/30007BCA	5962-01-238-5520	6	32
						7	16
						8	18
9	33						
10	35						
81349	M38510/30009BCA	5962-01-262-7130				9	49
						10	51
						81349	M38510/30102BCA
6	50						
7	34						
8	36						
9	29						
10	31						
11	52						
81349	M38510/30103BEA	5962-01-288-6902	12	132			
			13	73			
			32	68			
			34	70			
			59	43			
			59A	43			
			9	42			
			10	44			
			81349	M38510/30106BEA	5962-01-248-9472	5	53
						6	39
						7	23
8	25						
12	112						
13	67						
59	50						

NATIONAL STOCK NUMBER AND PART NUMBER INDEX

FSCM	PART NUMBER	PART NUMBER INDEX		ITEM
		STOCK NUMBER	FIG.	
81349	M38510/30106BEA	5962-01-248-9472	59A	50
81349	M38510/30107BEA	5962-01-264-8166	6	33
			7	17
			8	19
			11	41
			57A	28
			57B	28
			57C	28
81349	M38510/30108BCA	5962-01-240-0495	5	66
81349	M38510/30109BEA	5962-01-263-9192	5	68
			9	37
			10	39
81349	M38510/30301BCA	5962-01-246-2335	5	46
			6	45
			7	29
			8	31
			9	21
			10	23
			11	47
			13	76
			57A	45
			57B	45
			57C	45
81349	M38510/30302BCB	5962-01-035-7478	9	39
			10	41
			12	114
			13	68
81349	M38510/30501BCA	5962-01-171-2152	5	59
			6	40
			7	24
			8	26
			9	46
			10	48
			11	51
			56	36
			57A	39
			57B	39
			57C	39
			79	22
81349	M38510/30502BCA	5962-01-274-2374	6	72
			7	55
			8	54
			11	67
			59	57
			59A	57
81349	M38510/30605BCA	5962-01-238-5519	9	54
			10	56
81349	M38510/30608BEA	5962-01-271-7121	9	47
			10	49
			59	48
			59A	48

NATIONAL STOCK NUMBER AND PART NUMBER INDEX

FSCM	PART NUMBER	PART NUMBER INDEX		FIG.	ITEM
			STOCK NUMBER		
81349	M38510/30609BEA		5962-01-265-2531	11	46
81349	M38510/30701BEA		5962-01-074-4121	5	69
				6	34
				7	18
				8	20
				9	24
				10	26
				11	54
				12	109
				13	78
				59	69
				59A	69
81349	M38510/30702BEB		5962-01-067-9804	12	129
81349	M38510/30702BRB			9	58
				10	60
81349	M38510/30901BEA		5962-01-249-8047	5	73
				6	47
				7	31
				8	33
				9	28
				10	30
				11	55
81349	M38510/30902BEA		5962-01-050-0919	6	54
				7	39
				8	40
81349	M38510/30903BEB		5962-01-050-0921	5	57
				6	61
				7	45
				8	45
81349	M38510/30906BEA		5962-01-238-5522	6	30
				7	14
				8	16
				9	36
				10	38
81349	M38510/30908BEA		5962-01-058-4868	6	70
				7	53
				8	52
				9	59
				10	61
81349	M38510/30909BEB		5962-01-142-1107	5	74
				6	67
				7	49
				8	49
				9	61
				10	63
81349	M38510/31001BCB		5962-01-034-9833	5	51
				9	41
				10	43
81349	M38510/31003BCA		5962-01-171-2154	6	56
				8	42
81349	M38510/31004BCA		5962-01-262-7132	5	49

NATIONAL STOCK NUMBER AND PART NUMBER INDEX

FSCM	PART NUMBER	PART NUMBER INDEX		FIG.	ITEM
			STOCK NUMBER		
81349	M38510/31004BCA		5962-01-262-7132	6	48
				7	32
				8	34
				9	30
				10	32
				11	53
				57A	44
				57B	44
				57C	44
				59	83
				59A	83
81349	M38510/31101BEA		5962-01-059-2592	9	51
				10	53
81349	M38510/31202BEA		5962-01-287-8532	5	76
81349	M38510/31301BCB		5962-01-075-6890	34	75
81349	M38510/31401BEA		5962-01-259-9941	5	56
				6	37
				7	21
				8	23
				9	20
				10	22
				12	127
				33	85
				57A	36
				57B	36
				57C	36
		81349		M38510/31402BEA	
	33		86		
81349	M38510/31504BEB		5962-01-065-7026	6	44
				7	28
				8	30
				9	52
				10	54
				11	49
				34	74
				59	66
				59A	66
81349	M38510/31508BEA		5962-01-248-8628	9	38
81349	M38510/31509BEA		5962-01-248-8630	10	40
				5	37
81349	M38510/31511BEB		5962-01-069-2616	34	68
				11	64
81349	M38510/31512BEA		5962-01-240-0494	5	43
				57A	31
				57B	31
				57C	31
				11	57
81349	M38510/31602BEA		5962-01-263-9191	6	68
81349	M38510/31604BEB		5962-01-101-7969	9	32
81349	M38510/31605BEA		5962-01-236-1526	10	34
81349	M38510/32201BEA		5962-01-248-8631	12	124

NATIONAL STOCK NUMBER AND PART NUMBER INDEX

FSCM	PART NUMBER	PART NUMBER INDEX		ITEM
		STOCK NUMBER	FIG.	
81349	M38510/32201BEA	5962-01-248-8631	59	60
			59A	60
81349	M38510/32203BEA	5962-01-074-8876	13	77
81349	M38510/32301BCA	5962-01-262-7137	10	67
			11	60
			13	71
			57A	29
			57B	34
81349	M38510/32401BRA	5962-01-263-9190	5	67
			55	35
			56	30
			57A	34
			57B	34
			57C	34
			57C	34
81349	M38510/32403BRA	5962-01-264-0083	5	41
			6	62
			7	46
			8	47
			9	44
			10	46
			11	42
			12	131
			13	69
			55	8
			56	28
			57A	35
			57B	35
			57C	35
59	44			
59A	44			
81349	M38510/32501BRA	5962-01-248-8632	5	55
			6	76
			7	43
			8	58
			9	35
			10	37
			11	40
			57A	43
			57B	43
			57C	43
81349	M38510/32502BRB	5962-01-107-6934	6	58
			7	50
			8	50
			12	125
81349	M38510/32503BRB	5962-01-102-3114	5	35
			6	31
			7	15
			8	17
			9	50
			11	44
81349	M38510/32701BEA	5962-01-293-1154	9	60
			10	62

NATIONAL STOCK NUMBER AND PART NUMBER INDEX

FSCM	PART NUMBER	PART NUMBER INDEX		FIG.	ITEM
			STOCK NUMBER		
81349	M38510/32702BCB		5962-01-091-0557	9	22
				10	24
				12	118
				59	68
81349	M38510/32803BRA		5962-01-248-9474	59A	68
				6	78
				7	59
				8	60
				9	43
				10	45
				11	43
				55	36
				56	26
				57A	48
				57B	48
				57C	48
				59	81
				59A	81
81349	M38510/32901BCA		5962-01-098-5043	59	51
				59A	51
81349	M38510/33001BCA		5962-01-173-7737	55	27
				56	31
				75	47
				75A	47
				75B	47
				75C	46
				79	19
				55	21
81349	M38510/33002BCA		5962-01-174-1376	60C	88
				60D	90
				60E	95
				60F	90
				74	53
81349	M38510/33002BCX		5962-01-168-6555	74A	53
				74B	53
				10	68
81349	M38510/33203BRA		5962-01-204-4547	57A	55
				57B	55
				57C	55
				60	90
				60D	91
				60E	89
				60F	91
				10	66
				55	29
				57A	38
81349	M38510/33301BCB		5962-01-174-1377	57B	38
				57C	38
81349	M38510/33501BCA		5962-01-174-1377	55	15
				5	40
				6	51
81349	M38510/33906BEA		5962-01-264-9839	55	15
81349	M38510/34001BCA		5962-01-262-2842	5	40
				6	51

NATIONAL STOCK NUMBER AND PART NUMBER INDEX

FSCM	PART NUMBER	PART NUMBER INDEX		FIG.	ITEM	
			STOCK NUMBER			
81349	M38510/34001BCA		5962-01-262-2842	13	79	
				55	22	
				57A	54	
				57B	54	
				57C	54	
81349	M38510/34002BCA		5962-01-182-1822	55	26	
81349	M38510/34101BCA		5962-01-291-2900	9	34	
				10	36	
				57A	27	
				57B	27	
				57C	27	
				75	52	
				75A	52	
				75B	52	
				75C	51	
81349	M38510/34105BRB		5962-01-265-2530	10	52	
				11	45	
				57A	37	
				57B	37	
				57C	37	
				60D	66	
				60E	65	
				60F	66	
					55	25
					60C	95
		60D	89			
		60F	89			
81349	M38510/36001BEA		5962-01-222-6089	6	75	
				7	58	
				8	57	
81349	M38510/65005BCA		5962-01-277-4090	58	68	
81349	M38510/65601BRB		5962-01-273-4261	58	47	
				58A	49	
				83	74	
81349	M38510/65705BRA		5962-01-254-2228	58	51	
				59	70	
				58A	47	
				59A	70	
				83	68	
81349	M38510/65751BCA		5962-01-346-9899	57A	46	
				57B	46	
				57C	46	
81349	M38510/65755BRA		5962-01-311-9295	58	61	
				58A	60	
81349	M38510/66309BCA		5962-01-286-1606	58	48	
				58A	69	
81349	M38527/09-002S		5970-01-098-8566	31	1	
81349	M38527/09-005S		5970-01-074-6857	18	112	
81349	M38999/9-21B		5935-01-117-3032	68	16	
81349	M38999/9-25B		5935-01-230-4505	68	17	
81349	M39003/01-3003		5910-00-007-2002	12	15	

NATIONAL STOCK NUMBER AND PART NUMBER INDEX

FSCM	PART NUMBER	PART NUMBER INDEX		FIG.	ITEM		
			STOCK NUMBER				
81349	M39003/01-3076		5910-00-495-0042	5	13		
				12	16		
				13	15		
				28	8		
				32	6		
				33	14		
				82A	15		
				82B	15		
		81349		M39003/01-3082	5910-01-258-4620	12	17
		81349		M39003/01-3185	5910-01-270-3081	11	6
81349	M39003/01-6053		55	2			
			56	5			
			58	7			
			58A	7			
			72	6			
			79	4			
			83	17			
			81349	M39003/01-6108	5910-01-258-1820	57A	9
			57B	9			
			57C	9			
			58	9			
			58A	8			
			59	14			
			59A	14			
			72	5			
81349	M39003/01-6194	5910-00-495-0042	83	10			
			57A	6			
			57B	6			
			57C	6			
			59	5			
81349	M39003/01-6207		59A	5			
			81	17			
			81A	17			
81349	M39003/01-6215	5910-01-189-2353	62	11			
81349	M39003/01-7204	5910-01-433-4946	75	5			
			75A	5			
			75B	5			
			75C	5			
			77	9			
			77A	9			
			81349	M39003/01-8004	5910-01-275-7253	34	15
81349	M39003/01-8024	5910-01-234-1962	13	13			
			29	9			
			33	4			
			72	2			
			76	8			
81349	M39003/01-8032	5910-01-245-6446	76A	8			
			77	17			
			77A	17			
			76	3			
81349	M39003/01-8034	5910-01-278-7134	76A	3			
				3			

NATIONAL STOCK NUMBER AND PART NUMBER INDEX

FSCM	PART NUMBER	PART NUMBER INDEX		FIG.	ITEM
			STOCK NUMBER		
81349	M39003/01-8048		5910-01-230-0399	11	8
81349	M39003/01-8073		5910-01-232-4552	81A	14
				82A	13
				82B	13
81349	M39003/01-8078		5910-00-239-3994	32	3
81349	M39003/01-8083		5910-01-244-9441	40	3
				57A	8
				57B	8
				57C	8
				59	13
				59A	13
				72	3
81349	M39003/01-8093		5910-01-230-0396	33	15
				34	5
				62	20
81349	M39003/01-8108		5910-01-230-0394	9	6
				10	7
				11	7
				12	22
				13	16
				29	4
				34	12
				75	8
				75A	8
				75B	8
				75C	8
				76	7
				76A	7
				77	16
				77A	16
81349	M39003/01-8204		5910-01-258-4620	32	4
				33	6
				59	6
				59A	6
81349	M39003/01-8209		5910-01-239-4408	32	11
81349	M39003/01-8219		5910-01-254-0585	33	18
81349	M39003/01-8252		5910-01-245-6467	29	11
81349	M39003/01-8375		5910-01-268-0717	76	10
				76A	10
81349	M39003/09-2022		5910-01-246-4507	62	23
81349	M39003/09-2085		5910-01-245-9354	62	19
81349	M39003/09-4021		5910-01-246-4507	81	38
				81A	38
81349	M39003/09-4054		5910-01-245-9640	81	20
				81A	20
				82	6
				82A	6
				82B	6
81349	M39003/9-2075			62	17
81349	M39006/09-8400		5910-01-175-0230	28	10
81349	M39006/22-0482		5910-01-119-4296	18	7

NATIONAL STOCK NUMBER AND PART NUMBER INDEX

FSCM	PART NUMBER	PART NUMBER INDEX		FIG.	ITEM
			STOCK NUMBER		
81349	M39006/22-0497		5910-01-119-4311	17	10
81349	M39006/22-0502		5910-01-119-4308	5	10
				6	10
				7	4
				8	5
				9	7
				10	8
				11	9
				12	23
				13	14
81349	M39006/22-0510		5910-01-461-8191	28	6
81349	M39006/22-0539			28	7
81349	M39006/22-0545		5910-01-119-4310	17	11
				36	10
81349	M39006/22-0560		5910-01-119-4341	28	9
81349	M39006/22-0565		5910-01-119-4324	18	6
81349	M39006/22-0586		5910-01-179-1879	29	14
81349	M39006/22-0600		5910-01-119-4340	29	5
81349	M39006/22-0608		5910-01-118-5685	32	9
				36	14
81349	M39006/22-0619			17	9
81349	M39006/22-0628		5910-01-119-4335	18	4
81349	M39006/22-0637		5910-01-119-4293	28	11
81349	M39006/22-0640		5910-01-119-8372	29	13
81349	M39006/22-0648			33	13
81349	M39006/22-0744		5910-01-376-1430	34	17
81349	M39006/25-0085		5910-01-350-3637	62	22
81349	M39010/3-A330KR			18	22
81349	M39014/01-1289V		5910-01-372-9923	82	7
				82A	7
				82B	7
81349	M39014/01-1293V		5910-01-373-0411	71	2
81349	M39014/01-1321V		5910-01-315-8867	34	8
				36	16
81349	M39014/01-1324V		5910-01-312-8086	13	10
81349	M39014/01-1327V		5910-01-315-8097	18	21
				72	8
				81	35
				81A	35
				83	16
81349	M39014/01-1330V		5910-01-313-8382	46	6
81349	M39014/01-1333V		5910-01-312-8085	13	17
				33	12
				54	1
81349	M39014/01-1339V		5910-01-314-3034	12	4
				34	9
				39	6
				62	7
				77	3
				77A	3
				81	10

NATIONAL STOCK NUMBER AND PART NUMBER INDEX

FSCM	PART NUMBER	PART NUMBER INDEX		FIG.	ITEM
			STOCK NUMBER		
81349	M39014/01-1339V		5910-01-314-3034	81A	10
81349	M39014/01-1341V		5910-01-315-8096	81	24
				81A	24
81349	M39014/01-1344V		5910-01-333-2137	78	85
				81	19
				81A	19
81349	M39014/01-1345V		5910-01-312-8084	60	23
				60A	22
				81A	141
				83	15
81349	M39014/01-1347V		5910-01-312-8083	82	8
				82A	8
				82B	8
81349	M39014/01-1348V		5910-01-308-2044	18	10
				33	5
				82A	23
				82B	23
81349	M39014/01-1350V		5910-01-334-9673	5	3
				60	15
				60A	20
				60B	18
				60C	16
				60D	16
				60E	18
				60F	16
				81	15
				83	14
81349	M39014/01-1351V		5910-01-314-1926	12	18
				17	8
				18	15
				29	3
				62	12
				63	6
				78	8
				78A	8
				81	8
				81A	8
81349	M39014/01-1354V		5910-01-316-5853	13	18
81349	M39014/01-1356V		5910-01-379-4508	81	32
				81A	32
81349	M39014/01-1357V		5910-01-312-8082	5	2
				6	6
				7	3
				8	4
				18	8
				32	8
				33	7
				34	13
				36	17
				39	4
				60	7

NATIONAL STOCK NUMBER AND PART NUMBER INDEX

FSCM	PART NUMBER	PART NUMBER INDEX		FIG.	ITEM
			STOCK NUMBER		
81349	M39014/01-1357V		5910-01-312-8082	60A	17
				60B	17
				60C	15
				60D	15
				60E	17
				60F	15
				62	25A
				63	7
				78	13
				78A	13
				81	13
				81A	13
				82	9
				82A	9
				82B	9
81349	M39014/01-1360V		5910-01-319-5189	18	17
				32	13
81349	M39014/01-1525V		5910-01-354-1559	81A	142
81349	M39014/01-1528V		5910-01-428-6251	60	19
				60A	12
				60B	19
				60C	17
				60D	17
				60E	19
				60F	17
81349	M39014/01-1531V		5910-01-431-5825	81	29
81349	M39014/01-1532V		5910-01-364-2530	60	18
				60A	14
				60B	22
				60C	20
				60D	20
				60E	22
				60F	20
81349	M39014/01-1534V			81	11
				81A	11
81349	M39014/01-1535V		5910-01-364-2818	78	11
				78A	11
				82	20
				82A	22
				82B	22
81349	M39014/01-1537V		5910-01-372-4047	82	10
				82A	10
				82B	10
81349	M39014/01-1541V		5910-01-428-6254	81	30
				82	18
				82A	20
				82B	20
81349	M39014/01-1553		5910-00-010-8717	76	9
				76A	9
81349	M39014/01-1563V		5910-01-312-8081	81	25
				81A	25

NATIONAL STOCK NUMBER AND PART NUMBER INDEX

FSCM	PART NUMBER	PART NUMBER INDEX		FIG.	ITEM				
			STOCK NUMBER						
81349	M39014/01-1563V		5910-01-312-8081	82	16				
				82A	18				
				82B	18				
81349	M39014/01-1566		5910-00-098-9242	62	18				
81349	M39014/01-1569V		5910-01-318-8696	12	19				
				17	4				
				29	10				
				33	10				
				81A	29				
				82	15				
				82A	17				
				82B	17				
				81349	M39014/01-1575V		5910-01-313-6581	11	3
								13	7
28	12								
29	7								
33	8								
34	10								
36	13								
60	14								
60A	11								
60B	9								
60C	8								
60D	8								
60E	9								
60F	8								
62	9								
63	8								
77	11								
77A	11								
81349	M39014/01-1578		5910-00-098-8670	82	4				
				82A	4				
				82B	4				
81349	M39014/01-1580V		5910-01-360-6090	34	16				
81349	M39014/01-1581V		5910-01-328-6219	5	6				
				34	7				
				62	13				
81349	M39014/01-1587V		5910-01-313-8379	36	20				
81349	M39014/01-1589V		5910-01-312-8079	62	16				
				13	19				
				60	17				
				60A	8				
				60B	14				
				60C	12				
				60D	12				
				60E	14				
				60F	12				
				81349	M39014/01-1590V		5910-01-312-8078	81A	30
81349	M39014/01-1592V		5910-01-342-4488	12	6				
				77	15				
				77A	15				

NATIONAL STOCK NUMBER AND PART NUMBER INDEX

FSCM	PART NUMBER	PART NUMBER INDEX		FIG.	ITEM
			STOCK NUMBER		
81349	M39014/01-1593V		5910-01-312-0552	5	8
				11	2
				12	3
				18	11
				29	8
				33	2
				34	3
				36	15
				40	2
				46	3
				47	1
				59	3
				59A	3
				60	10
				60A	9
				60B	13
				60C	11
				60D	11
				60E	13
				60F	11
				62	8
				63	5
				71	3
				77	6
				77A	6
				81	7
				81A	7
				82	5
				82A	5
				82B	5
81349	M39014/02-1286V	5910-01-328-7908	81A	143	
81349	M39014/02-1316V	5910-01-353-2747	58	5	
			58A	9	
			60B	12	
			60E	12	
			62	24	
			63	3	
			82A	21	
			82B	21	
			83	9	
81349	M39014/02-1322V	5910-01-328-1685	81A	15	
81349	M39014/02-1326V	5910-01-321-3587	17	6	
			18	9	
81349	M39014/02-1332V	5910-01-322-0822	60	24	
			60A	23	
			60B	23	
			60C	21	
			60D	21	
			60E	23	
			60F	21	
			81	27	

NATIONAL STOCK NUMBER AND PART NUMBER INDEX

FSCM	PART NUMBER	PART NUMBER INDEX		FIG.	ITEM
			STOCK NUMBER		
81349	M39014/02-1332V		5910-01-322-0822	81A	27
81349	M39014/02-1334V		5910-01-374-5414	81	21
				81A	21
81349	M39014/02-1338V		5910-00-010-8718	18	12
				28	13
				33	16
				59	8
				59A	8
				60	9
				60A	6
				60B	15
				60C	14
				60D	14
				60E	15
				60F	14
				81	16
				81A	16
81349	M39014/02-1340V		5910-01-313-6582	18	9A
81349	M39014/02-1342V		5910-01-321-3588	81A	140
81349	M39014/02-1344V		5910-01-360-6089	36	18
81349	M39014/02-1350V		5910-01-311-7340	9	3
				10	3
				12	12
				13	6
				17	5
				18	14
				29	12
				32	5
				36	12
				39	7
				40	5
				43	2
				46	5
				58	8
				58A	6
				59	7
				59A	7
				60	5
				60A	5
				60B	5
				60C	5
				60D	5
				60E	5
				60F	5
				78	3
				78A	3
				81	9
				81A	9
				82	14
				82A	16
				82B	16

NATIONAL STOCK NUMBER AND PART NUMBER INDEX

FSCM	PART NUMBER	PART NUMBER INDEX		FIG.	ITEM
		STOCK NUMBER			
81349	M39014/02-1350V	5910-01-311-7340		83	12
81349	M39014/02-1354V	5910-01-313-8386		18	19
				34	11
				36	19
81349	M39014/02-1358V	5910-01-313-8384		12	11
				33	17
				34	4
				77	8
				77A	8
				82	19
81349	M39014/02-1360V	5910-01-312-8077		12	7
				18	16
				56	3
				77	7
				77A	7
81349	M39014/02-1417V	5910-01-321-8887		12	21
				77	12
				77A	12
				81	26
				81A	26
81349	M39014/02-1418V	5910-01-340-8580		12	20
				17	7
				18	5
				77	10
				77A	10
				81	40
				81A	40
81349	M39014/02-1419V	5910-01-312-6651		5	9
				6	5
				7	2
				8	3
				10	9
				12	5
				18	13
				29	6
				32	7
				33	3
				34	14
				36	11
				39	5
				40	4
				43	3
				46	4
				57A	5
				57B	5
				57C	5
				59	12
				59A	12
				60	16
				60A	18
				60B	10

NATIONAL STOCK NUMBER AND PART NUMBER INDEX

FSCM	PART NUMBER	PART NUMBER INDEX		FIG.	ITEM
			STOCK NUMBER		
81349	M39014/02-1419V		5910-01-312-6651	60C	9
				60D	9
				60E	10
				60F	9
				62	10
				63	4
				76	6
				76A	6
				77	5
				77A	5
				78	5
				78A	5
				81	12
				81A	12
				82	12
				82A	12
		81349		M39014/05-2201	
	58		4		
	58A		5		
	74		50		
	74A		11		
	74B		11		
	83		8		
	33		11		
81349	M39014/05-2207	5910-00-010-9166		11	
81349	M39014/05-2210	5910-00-211-1894	11	5	
			60	11	
			60A	7	
81349	M39014/05-2215	5910-00-010-9807	5	14	
81349	M39014/05-2222	5910-00-305-9514	5	15	
			6	11	
81349	M39014/05-2237	5910-00-098-9281	5	12	
			12	13	
81349	M39014/05-2255	5910-00-113-5488	5	1	
			6	4	
			7	1	
			8	2	
			9	2	
			11	4	
			12	8	
			13	5	
			32	14	
			18	18	
			6	7	
81349	M39014/05-2267	5910-00-185-4822	12	14	
81349	M39014/05-2273	5910-00-163-7238	6	7	
81349	M39014/05-2293	5910-01-019-9382	12	14	
81349	M39014/05-2297	5910-00-113-5272	6	8	
			68	5	
81349	M39014/05-2331	5910-00-099-0569	62	21	
81349	M39014/22-0158	5910-01-141-5549	58	3	
81349	M39014/22-1052	5910-01-172-2264	60B	7	
81349	M39014/22-1052	5910-01-172-2264	60E	7	
81349	M39014/22-1058	5910-01-141-5549	60B	20	

NATIONAL STOCK NUMBER AND PART NUMBER INDEX

FSCM	PART NUMBER	PART NUMBER INDEX		FIG.	ITEM
			STOCK NUMBER		
81349	M39014/22-1058		5910-01-141-5549	60E	20
81349	M39014/22-1070		5910-01-171-8689	58	6
81349	M39014/22-1076		5910-01-171-8692	10	6
				58	1
				60B	8
				60E	8
81349	M39014/22-1088		5910-01-171-6517	79	2
81349	M39014/22-1094		5910-01-171-8693	10	2
				58	2
				60	4
				60A	4
				60B	4
				60E	4
				79	3
81349	M39014/22-3639		5910-01-414-9986	78	7
				78A	7
81349	M39014/22-3645		5910-01-441-9547	78	15
				78A	15
81349	M39014/22-3672		5910-01-441-9397	75	6
				75A	6
				75B	6
				75C	6
81349	M39014/22-3751		5910-01-441-9552	78	9
				78A	9
81349	M39014/22-3752			60C	7
				60D	7
				60F	7
81349	M39014/22-3757		5910-01-441-9551	75	9
				75A	9
				75B	9
				75C	9
81349	M39014/22-3758		5910-01-414-9222	58A	3
				59	10
				59A	10
				60C	18
				60D	18
				60F	18
				75	4
				75A	4
				75B	4
				75C	4
				78	10
				78A	10
				83	11
81349	M39014/22-3764		5910-01-414-9225	57A	3
				57B	3
				57C	3
				59	9
				59A	9
81349	M39014/22-3776		5910-01-413-6211	57A	7
				57B	7

NATIONAL STOCK NUMBER AND PART NUMBER INDEX

FSCM	PART NUMBER	PART NUMBER INDEX		FIG.	ITEM
			STOCK NUMBER		
81349	M39014/22-3776		5910-01-413-6211	57C	7
				58A	2
				59	11
				59A	11
				60C	22
				60D	22
				60F	22
				75	7
				75A	7
				75B	7
				75C	7
				76	4
				76A	4
				77	18
				77A	18
				78	12
				78A	12
	83	13			
81349	M39014/22-3788		5910-01-430-4684	55	1
				56	2
				72	1
81349	M39014/22-3794		5910-01-414-9223	56	4
				57A	2
				57B	2
				57C	2
				58A	1
				59	4
				59A	4
				60C	4
				60D	4
				60F	4
				72	4
				75	3
				75A	3
				75B	3
				75C	3
				76	5
				76A	5
	77	4			
	77A	4			
	78	4			
	78A	4			
	83	7			
81349	M39016/11-036P		5945-01-120-8771	12	24
				75	36
				75A	36
				75B	36
				75C	35
				77	74
81349	M39029/28-211		5999-01-071-6709	77A	74
				51	19

NATIONAL STOCK NUMBER AND PART NUMBER INDEX

FSCM	PART NUMBER	PART NUMBER INDEX		FIG.	ITEM
			STOCK NUMBER		
81349	M39029/28-211		5999-01-071-6709	68	29
81349	M39029/28-409		5999-01-072-4033	51	20
81349	M39029/28-409		5999-01-072-4033	68	28
81349	M39029/4-110		5999-00-146-8592	53	15
81349	M39029/57-354		5999-00-478-4402	64	20
81349	M39029/58-360		5999-00-473-3551	3	23
				14	9
				16	13
				21	9
				38	12
				65	12
				70	18
81349	M39029/58-363		5999-00-243-6500	30	11
81349	M39029/58-365		5999-01-123-7941	16	26
8				68	30
81349	M39029/71-392		5999-01-135-5032	3	9
				48	5
				51	25
				68	31
81349	M39029/87-471		5999-01-247-8993	3	31
81349	M39029/87-472		5999-01-249-9717	3	30
81349	M39029/90-529		5999-01-286-5846	51	13
81349	M45938/6-2C		5310-01-044-6577	20	7
81349	M55155/12XI01			43	9
81349	M55155/24XI02		5940-00-880-6988	17	31
81349	M55155/24XI02		5940-00-880-6988	18	106
81349	M55302/55-A30S		5935-01-125-2599	27	19
81349	M55302/57-A40Y		5935-01-077-2942	32	16
				33	23
				34	18
81349	M55302/58-A70F		5935-01-257-4362	21	25
81349	M55302/58-B30F		5935-01-246-3551	29	16
81349	M55302/58-F10Y			22	1
81349	M55302/58-F24Y		5935-01-238-4648	22	3
81349	M55302/58-F40Y		5935-01-257-4034	22	2
81349	M55302/62-A26M		5935-01-102-0926	38	17
81349	M55302/63-A10M		5935-01-087-1209	21	35
				26	3
				44	5
81349	M55302/63-A14M		5935-01-074-1759	21	34
81349	M55302/63-A24M		5935-01-036-3992	21	33
81349	M55302/63-A30M		5935-01-078-0963	21	20
81349	M55302/63-A44M		5935-01-092-2887	44	7
81349	M55302/64-D10F		5935-01-237-5286	48	14
81349	M55302/64-D44F			48	15
81349	M55310/09-B04A-2		5955-01-314-6435	9	63
				10	65
81349	M55310/09-B11A16M50000		5955-01-285-9917	74	29
				74A	30
				74B	30
				78	55

NATIONAL STOCK NUMBER AND PART NUMBER INDEX

FSCM	PART NUMBER	PART NUMBER INDEX		FIG.	ITEM
			STOCK NUMBER		
81349	M55310/09-B11A16M50000		5955-01-285-9917	78A	55
81349	M55310/09-B11A24M00000		5955-01-348-8641	83	18
81349	M55310/09-B11A9M639000			78	56
				78A	56
81349	M55310/12-B05A26K000		5955-01-314-6436	46	24
81349	M55310/16-B21A1M000000		5955-01-235-2373	75	54
				75A	54
				75B	54
				75C	53
81349	M55310/16-B21A2M457600		5955-01-150-8345	75	55
				75A	55
				75B	55
				75C	54
81349	M55310/16-B31A12M00000		5955-01-160-0167	79	6
81349	M55310/16-B31A15		5955-01-240-9880	55	18
				56	6
81349	M55310/16-B31A16M00000			57A	26
				57B	26
				57C	26
81349	M55310/16-B41A			55	24
				60	59
				60A	58
				60B	60
				60C	60
				60D	61
				60E	60
				60F	61
81349	M55310/16-B41A0M00000		5955-01-160-0168	75	51
				75A	51
				75B	51
				75C	50
				78	46
				78A	46
81349	M55310/16-B44A50M00000		5955-01-413-0048	72	22
81349	M55310/19-B02A12M00000		5955-01-232-1762	74	20
				74A	20
				74B	20
81349	M55342K06B100DR		5905-01-299-4439	74	16
81349	M55342K06B499DR		5905-01-285-6479	74	14
				74A	15
				74B	15
81349	M55342K06B715DR		5905-01-299-5538	74	17
				74A	17
				74B	17
81349	M55342K06B95D3R		5905-01-331-2766	74	15
				74A	16
				74B	16
81349	M5846-1C2/24			BULK	41
81349	M7855/3-4-03		5320-01-136-4497	23	11
81349	M7885/2-4-02		5320-01-151-1061	4	3
81349	M7885/2-4-03		5320-01-138-4239	69	14

NATIONAL STOCK NUMBER AND PART NUMBER INDEX

FSCM	PART NUMBER	PART NUMBER INDEX		ITEM
		STOCK NUMBER	FIG.	
81349	M7885/2-4-04	5320-01-143-5079	69	13
81349	M7885/2-4-07	5320-01-155-9854	4	12
81349	M7885/3-4-05	5320-01-133-2233	52	1
81349	M81997-108	8105-01-233-2428	BULK	198
81349	M83287-01-07	6625-00-372-0673	51	33
			68	6
81349	M83287-01-26	6625-00-375-0538	3	36
81349	M8340101M1001GA	5905-01-071-3127	76	46
			76A	45
81349	M8340101M1002GA	5905-01-016-1863	76	61
			76A	60
81349	M8340101M1002GB	5905-01-055-5581	76	53
			76A	52
81349	M8340101M1003GA	5905-01-107-8739	76	40
			76A	39
81349	M8340101M1503GA		76	38
			76A	37
81349	M8340101M2001GA	5905-01-138-0572	76	39
			76A	38
81349	M8340101M2001GB	5905-01-111-9399	76	35
			76A	34
81349	M8340101M2002GB	5905-01-102-2641	76	45
			76A	44
81349	M8340101M3001GB	5905-01-117-0642	76	48
			76A	47
81349	M8340101M4303GB	5905-01-441-7236	76	42
			76A	41
81349	M8340101M5101GA	5905-01-068-7773	76	59
			76A	58
81349	M8340101M5113FB		76	37
			76A	36
81349	M8340102M10R0GA	5905-01-126-5240	56	41
			79	27
81349	M8340102M1001GA	5905-01-050-0376	76	49
			76A	48
			79	21
81349	M8340102M1001GB	5905-01-039-9710	11	38
			12	104
			55	28
			56	35
			72	26
			77	83
			77A	84
81349	M8340102M1002GA	5905-01-033-0709	58	54
			58A	59
			75	30
			75A	30
			75B	30
			75C	29
			83	57
81349	M8340102M1002GB	5905-01-040-0392	58	59

NATIONAL STOCK NUMBER AND PART NUMBER INDEX

FSCM	PART NUMBER	PART NUMBER INDEX		FIG.	ITEM
			STOCK NUMBER		
81349	M8340102M1002GB		5905-01-040-0392	58A	52
				79	29
				83	70
81349	M8340102M1003GA		5905-01-123-6338	58	53
				58A	55
				59	73
				59A	73
				76	47
				76A	46
81349	M8340102M1801GB		5905-01-156-1497	83	66
				55	11
				56	27
				72	35
81349	M8340102M2001GB		5905-01-071-1740	79	17
				11	37
81349	M8340102M2002GA		5905-01-092-4201	58	60
81349	M8340102M2002GB		5905-01-185-5996	58A	56
				58	64
				58A	58
81349	M8340102M2203GB		5905-01-179-3345	12	128
				59	64
				59A	64
				77	93
				77A	94
81349	M8340102M2402JA		5905-01-129-9777	58	58
				58A	51
				83	75
81349	M8340102M3001GB		5905-01-123-5315	6	79
				7	60
				8	61
				58	55
				58A	50
81349	M8340102M3602GB		5905-01-236-1012	13	75
				58	57
				58A	54
				59	75
				59A	75
				83	72
81349	M8340102M4303GB		5905-01-236-1460	13	74
				58	52
				58A	53
				59	72
				59A	72
81349	M8340102M51R0GA		5905-01-163-9073	83	71
				75	60
				75A	60
				75B	60
				75C	59
81349	M8340102M5101GB		5905-01-076-7946	11	38
				11	39
				58	65

NATIONAL STOCK NUMBER AND PART NUMBER INDEX

FSCM	PART NUMBER	PART NUMBER INDEX		ITEM
		STOCK NUMBER	FIG.	
81349	M8340102M5101GB	5905-01-076-7946	58A	62
81349	M8340102M6200GA	5905-01-035-8165	58	56
			58A	48
81349	M8340109M1001GC	5905-01-201-2225	78	65
			78A	65
81349	M8340109M1002GC	5905-01-239-1996	54	3
			71	11
81349	M8340109M1003GC	5905-01-239-1998	75	31
			75A	31
			75B	31
			75C	30
81349	M8340109M2002GC	5905-01-239-1999	75	42
			75A	42
			75B	42
			75C	41
81349	M8340109M5101GC	5905-01-251-3301	60	62
			60A	61
			60B	64
			60C	64
			60D	65
			60E	64
			60F	65
			75	39
			75A	39
			75B	39
			75C	38
			78	61
			78A	61
			83	64
81349	M8340109M75R0GC	5905-01-328-5361	54	4
			71	10
81349	M83421/01-1117S	5910-01-223-9200	12	9
81349	M83421/01-1177S	5910-01-225-1140	34	6
81349	M83421/01-1273S	5910-01-223-9201	6	9
81349	M83421/01-2117S	5910-01-229-0124	12	10
81349	M83421/01-2285S	5910-01-217-8280	32	12
81349	M83421/01-3263S	5910-01-159-6582	18	20
81349	M83421/01-5221S	5910-01-214-6094	14	7
			70	17
81349	M83519/1-1	5940-01-135-7076	26	1
			41	9
			51	31
			68	1
81349	M83519/1-2	5940-01-136-2540	21	21
			21	30
			21	36
			51	38
			68	3
81349	M83519/1-3	5940-01-135-7077	51	32
			68	2
81349	M83528/004C-005	5999-01-319-2440	70	10

NATIONAL STOCK NUMBER AND PART NUMBER INDEX

FSCM	PART NUMBER	PART NUMBER INDEX		FIG.	ITEM
			STOCK NUMBER		
81349	M83528/004C-016		5999-01-358-6499	51	18
				68	39
81349	M83528/004C-019		5999-01-379-4674	51	12
81349	M83528/004C-022		5999-01-351-2881	68	38
81349	M83528/004C-028		5999-01-286-6591	51	24
				68	37
81349	M83723/72W1415N		5935-01-227-6467	53	2
81349	M85049/49-2-14W		5935-01-178-5257	64	23
81349	M85049/49-2-16W		5935-01-183-6492	64	22
				65	14
81349	M85049/95-22A		5935-01-354-5345	68	35
81349	M85528/2-20-A-01		5935-01-308-2233	51	15
81349	M85528/2-25-A-01		5935-01-247-1226	51	21
				68	34
81349	M85528/2-7-A-01			70	9
80205	NAS1352C01-4		5305-00-932-1892	64	11
				65A	5
80205	NAS1352C01-5		5305-01-378-8812	65A	10
80205	NAS1352C02-5		5305-00-141-6179	64	5
80205	NAS1397R5DB		5340-01-342-3159	68	51
80205	NAS1635-04-9		5305-00-234-9629	22	7
80205	NAS1831C3B04		5310-01-177-9747	81	131
				81A	131
80205	NAS1831C3B14		5340-01-222-2461	80	3
80205	NAS1831C3B16		5340-01-178-3369	61	3
80205	NAS620C2		5310-00-043-4708	24	5
				25	4
				33	109
				72	41
				64	10
				65A	8
80205	NAS620C2P		5310-01-353-8618	65A	8A
				65A	8A
80205	NAS620C3		5310-00-764-3919	16	35
				71	17
80205	NAS620C4L		5310-00-723-9676	3	22
				11	78
				13	99
				16	6
				18	118
				32	90
				33	112
				34	89
				38	18
				61	6
80205	NAS620C416L		5310-00-764-9564	62	90A
				80	6
				16	46
				24	2
80205	NAS620C6L		5310-00-054-0041	25	6
				3	3
				16	3

NATIONAL STOCK NUMBER AND PART NUMBER INDEX

FSCM	PART NUMBER	PART NUMBER INDEX		ITEM
		STOCK NUMBER	FIG.	
80205	NAS620C6L	5310-00-054-0041	30	1
			31	4
			32	83
			36	62
			46	38
			51	23
			68	48
			80205	NAS671C4
80205	NAS671C6	5310-00-616-8660	29	44
			32	93
			33	113
			34	90
			36	59
			32	84
			34	94
			36	61
			46	39
			62	103
			81	116
81A	116			
81348	P-D-680	6850-00-274-5421	BULK	192
72794	PFSC35-38ASEB	5325-01-229-0315	49	6
05027	PR1219	6920-01-250-1320	BULK	46
99742	P389		BULK	92
07187	P4006020-2057-P29-28-001		BULK	177
07187	P4015271		BULK	73
56232	P695756	6850-01-143-4718	BULK	49
81348	QQ-A-250/11	9535-00-084-4538	BULK	85
81348	QQ-A-250/11.08THK	9535-00-250-6908	BULK	86
81348	QQ-S-571		BULK	91
81348	QQA250/11-.032THK		BULK	12
81348	QQA250/11-.09THK		BULK	13
81348	QQA250/11-.125THK		BULK	14
81348	QQA250/11-.19THK		BULK	15
81348	QQA250/11-.25THK		BULK	16
81348	QQA250/11-.312THK		BULK	17
81348	QQA250/11-.375THK		BULK	18
81348	QQA250/11-.5THK		BULK	19
81348	QQA250/11-.625THK		BULK	20
81348	QQA250/11-.875THK		BULK	21
81348	QQA250/11-1.25THK		BULK	22
81348	QQA250/8-.05THK		BULK	23
81348	QQA250/8-.063THK		BULK	24
81348	QQW343S20S1T	6145-00-839-7432	BULK	178
81348	QQW343S22S1T	6145-00-160-4775	BULK	179
81348	QQW343S24S1T	6145-00-577-3420	BULK	180
81348	QQW343S26S1T	6145-00-838-9444	BULK	181
81348	QQW343S28S1T	6145-00-982-8397	BULK	182
81348	QQW343S30S1T	6145-00-548-2672	BULK	183
81349	RCR05G101JS	5905-00-180-8301	6	19
			7	12

NATIONAL STOCK NUMBER AND PART NUMBER INDEX

FSCM	PART NUMBER	PART NUMBER INDEX		FIG.	ITEM
			STOCK NUMBER		
81349	RCR05G101JS		5905-00-180-8301	8	14
81349	RCR05G102JS		5905-00-458-9500	5	17
				6	17
				7	8
				8	10
				11	25
				32	45
81349	RCR05G103JS		5905-01-035-5065	11	19
				32	32
				33	81
				40	6
				43	5
81349	RCR05G104JS		5905-00-458-9346	32	24
81349	RCR05G105JS		5905-00-195-4074	60	37
				60A	36
81349	RCR05G106JS		5905-00-483-0407	57A	22
				57B	22
				57C	22
81349	RCR05G131JS		5905-00-197-0219	11	32
81349	RCR05G151JS		5905-00-470-0369	6	28
				7	11
				8	13
81349	RCR05G153JS		5905-00-617-5089	33	34
81349	RCR05G154JS		5905-00-484-7550	5	18
				33	32
81349	RCR05G181JS		5905-00-458-9348	63	27
81349	RCR05G182JS		5905-00-407-0082	32	47
81349	RCR05G201JS		5905-00-466-1416	11	35
				46	17
81349	RCR05G202JS		5905-00-470-9481	5	27
				9	17
				10	19
				11	34
				33	70
81349	RCR05G203JS		5905-00-413-1200	32	31
81349	RCR05G205JS		5905-00-470-0370	60	58
				60A	34
81349	RCR05G241JS		5905-00-480-0013	32	35
81349	RCR05G243JS		5905-00-180-8313	32	48
81349	RCR05G272JS		5905-00-401-7426	11	28
81349	RCR05G302JS		5905-00-421-8918	5	19
				6	15
				7	6
				8	8
				32	34
81349	RCR05G332JS		5905-00-401-7427	11	33
81349	RCR05G363JS		5905-00-565-9675	46	11
				47	5
81349	RCR05G471JS		5905-00-761-5758	33	30
81349	RCR05G473JS		5905-00-617-5093	33	33
81349	RCR05G512JS		5905-00-689-1290	5	26

NATIONAL STOCK NUMBER AND PART NUMBER INDEX

FSCM	PART NUMBER	PART NUMBER INDEX		FIG.	ITEM
			STOCK NUMBER		
81349	RCR05G512JS		5905-00-689-1290	6	24
				7	10
				9	15
				10	17
				11	22
				33	31
				60	57
81349	RCR05G680JS		5905-00-407-0088	60	57
81349	RCR05G682JS		5905-00-617-5096	11	20
81349	RCR05G754JS		5905-00-481-0962	58	15
81349	RCR05G821JS		5905-00-401-7431	11	29
				32	30
				33	29
81349	RCR05G822JS		5905-00-466-1218	33	29
81349	RCR05G823JS		5905-00-466-1219	46	22
				47	4
				18	90
81349	RCR07G100JS		5905-00-107-0656	18	90
81349	RCR07G102JS		5905-00-110-7620	63	20
81349	RCR07G103JS		5905-00-106-3666	11	31
				18	35
				18	49
81349	RCR07G104JS		5905-00-110-0388	18	49
81349	RCR07G131JS		5905-00-136-8405	46	12
81349	RCR07G153JS		5905-00-116-8555	11	23
81349	RCR07G202JS		5905-00-114-0708	18	47
81349	RCR07G241JS		5905-00-435-1718	18	61
81349	RCR07G242JS		5905-00-136-8406	18	57
81349	RCR07G271JS		5905-00-119-3503	63	44
81349	RCR07G301JS		5905-00-111-4750	46	16
81349	RCR07G302JS		5905-00-131-9729	18	60
81349	RCR07G303JS		5905-00-121-9920	18	45
81349	RCR07G304JS		5905-00-136-7104	46	13
81349	RCR07G332JS		5905-00-126-6683	46	19
81349	RCR07G512JS		5905-00-111-1679	18	55
				46	18
				33	69
81349	RER65F6040R		5905-00-342-3560	33	69
81349	RJR24FX103R		5905-01-202-6145	32	27
				34	33
				34	32
81349	RJR24FX202R		5905-01-214-5228	34	32
81349	RJR24FX502R		5905-01-213-6378	32	26
81349	RJR26FW502R		5905-01-185-5239	39	18
81349	RLR05C10R0FS		5905-01-058-4606	12	74
				77	58
				77A	58
				81	65
				81A	65
				82	28
				82A	31
				82B	30
				57A	23
				57B	23
81349	RLR05C10R0GS		5905-01-202-5861	57C	23
81349	RLR05C1000FS		5905-01-210-2506	13	55
				78	33

SECTION IV

TM 1-1427-779-23P C11

NATIONAL STOCK NUMBER AND PART NUMBER INDEX

FSCM	PART NUMBER	PART NUMBER INDEX		FIG.	ITEM
			STOCK NUMBER		
81349	RLR05C1000FS	5905-01-210-2506	78A	33	
			81	78	
			81A	78	
81349	RLR05C1000GS	5905-01-159-0772	83	29	
			56	24	
			58	19	
81349	RLR05C1001FS	5905-01-015-8085	58A	18	
			79	14	
			12	65	
			13	29	
			75	22	
			75A	22	
			75B	22	
			75C	21	
			76	28	
			76A	27	
			77	56	
			77A	56	
			78	27	
			78A	27	
			81	59	
81A	59				
81349	RLR05C1001GS	5905-01-173-8931	82	32	
			82A	35	
			82B	34	
			83	34	
			36	36	
			57A	13	
			57B	13	
			57C	13	
			58	36	
			58A	32	
81349	RLR05C1002FS	5905-01-170-0380	12	30	
			13	43	
			58A	23	
			75	20	
			75A	20	
			75B	20	
			75C	19	
			76	22	
			76A	21	
			77	30	
			77A	30	
			81	62	
			81A	62	
			82	31	
			82A	34	
82B	33				
81349	RLR05C1002GS	5905-01-176-3873	83	32	
			36	30	
			56	12	

NATIONAL STOCK NUMBER AND PART NUMBER INDEX

FSCM	PART NUMBER	PART NUMBER INDEX		FIG.	ITEM			
			STOCK NUMBER					
81349	RLR05C1002GS		5905-01-176-3873	57A	14			
				57B	14			
				57C	14			
				58	29			
				59	37			
				59A	37			
				79	10			
		81349		RLR05C1003FS		5905-01-169-0047	13	40
							75	24
	75A		24					
	75B		24					
	75C		23					
	76		29					
	76A		28					
	77		68					
	77A		68					
	81		76					
	81A		76					
	82		27					
	82A		30					
	82B		29					
	83		25					
81349	RLR05C1003GS		5905-01-176-3872	40	7			
				57A	15			
				57B	15			
				57C	15			
				58	16			
				58A	16			
				59	35			
				59A	35			
		81349		RLR05C1004FR		5905-01-394-1571	12	77
	56		9					
	57A		25					
	57B		25					
	57C		25					
	82		53					
81349	RLR05C1021FS		5905-01-159-3213	82A	57			
				82B	56			
				81	86			
81349	RLR05C1052FS		5905-01-170-7734	81A	86			
81349	RLR05C1070FS		5905-01-159-3215	82A	79			
				82B	78			
81349	RLR05C1072FS		5905-01-193-7163	82A	64			
				82B	63			
81349	RLR05C1102FS		5905-01-170-0383	81	64			
				81A	64			
81349	RLR05C1103FS		5905-01-296-3439	13	37			
81349	RLR05C1132FS		5905-01-186-6832	81	82			
				81A	82			
81349	RLR05C1200GS		5905-01-176-7349	56	20			
				79	8			

NATIONAL STOCK NUMBER AND PART NUMBER INDEX

FSCM	PART NUMBER	PART NUMBER INDEX		FIG.	ITEM
			STOCK NUMBER		
81349	RLR05C1201GS		5905-01-176-7348	58	37
				58A	25
				83	36
81349	RLR05C1202GS		5905-01-177-1911	12	79
81349	RLR05C1210FS		5905-01-182-0588	81	75
				81A	75
81349	RLR05C1212FS		5905-01-186-3799	77	24
				77A	24
81349	RLR05C1272FS		5905-01-210-6333	81	56
				81A	56
81349	RLR05C1300FS		5905-01-212-1453	76	31
				76A	30
81349	RLR05C1300GS		5905-01-158-4989	40	10
81349	RLR05C1302FR		5905-01-197-7928	76	27
				76A	26
81349	RLR05C1303FS		5905-01-198-9837	12	94
81349	RLR05C1331FS		5905-01-170-0386	81	68
				81A	68
81349	RLR05C1371FS		5905-01-171-5651	82	65
				82A	68
				82B	67
81349	RLR05C1403FS		5905-01-165-5207	77	61
				77A	61
81349	RLR05C1433FS		5905-01-235-1725	77	59
				77A	59
81349	RLR05C1471FS		5905-01-268-6322	83	53
81349	RLR05C1500FS		5905-01-188-6066	81	77
				81A	77
81349	RLR05C1500GS		5905-01-186-4929	59	18
				59A	18
81349	RLR05C1501FS		5905-01-104-2120	83	39
81349	RLR05C1501GR		5905-01-176-7356	58	24
				58A	42
				59	34
				59A	34
81349	RLR05C1501GS		5905-01-176-7356	36	42
81349	RLR05C1502FS		5905-01-170-0382	13	36
				76	21
				76A	20
				82	73
				82A	78
				82B	77
81349	RLR05C1503FS		5905-01-175-7838	82	52
				82A	56
				82B	55
81349	RLR05C1503GS		5905-01-179-1885	56	17
81349	RLR05C1542FS		5905-01-191-5871	82	48
				82A	51
				82B	50
81349	RLR05C1543FS		5905-01-154-4605	82	38
				82A	41

NATIONAL STOCK NUMBER AND PART NUMBER INDEX

FSCM	PART NUMBER	PART NUMBER INDEX		FIG.	ITEM
			STOCK NUMBER		
81349	RLR05C1543FS		5905-01-154-4605	82B	40
81349	RLR05C1581FS		5905-01-159-9230	78	36
				78A	36
				81	74
				81A	74
81349	RLR05C1582FS		5905-01-182-5284	77	32
				77A	32
81349	RLR05C1602GS		5905-01-176-7342	59	25
				59A	25
81349	RLR05C1623FS		5905-01-153-9273	77	72
				77A	72
81349	RLR05C1652FS		5905-01-093-6309	82A	72
				82B	71
81349	RLR05C1691FS		5905-01-189-9078	81A	91
81349	RLR05C1741FS		5905-01-186-6828	82	39
				82A	42
				82B	41
81349	RLR05C1800GS		5905-01-176-9307	13	63
81349	RLR05C1801GS		5905-01-177-4403	72	14
81349	RLR05C1822FR		5905-01-250-6251	81	84
				81A	84
81349	RLR05C1872FR		5905-01-120-9021	82A	77
				82B	76
81349	RLR05C1911FR		5905-01-242-5924	82	46
				82A	49
				82B	48
81349	RLR05C1912FS		5905-01-176-3860	77	39
				77A	39
81349	RLR05C2000FR		5905-01-058-9203	77	34
				77A	34
81349	RLR05C2000FS		5905-01-201-9102	12	29
				13	59
				83	28
81349	RLR05C2000GS		5905-01-157-5614	58	20
				58A	19
81349	RLR05C2001FS		5905-01-176-3867	12	38
				13	30
				76	25
				76A	24
				77	55
				77A	55
				78	26
				78A	26
				81	61
				81A	61
81349	RLR05C2001GS		5905-01-175-0703	57A	19
				57B	19
				57C	19
81349	RLR05C2002FS		5905-01-171-5638	12	88
				77	26
				58A	27

NATIONAL STOCK NUMBER AND PART NUMBER INDEX

FSCM	PART NUMBER	PART NUMBER INDEX		FIG.	ITEM
			STOCK NUMBER		
81349	RLR05C2002FS		5905-01-171-5638	77A	26
				81	80
				81A	80
				82	55
				82A	59
				82B	58
				83	35
81349	RLR05C2002GS		5905-01-176-7341	18	84
				57A	16
				57B	16
				57C	16
81349	RLR05C2003FS		5905-01-185-5507	75	16
				75A	16
				75B	16
				75C	15
				77	71
				77A	71
				83	41
81349	RLR05C2003GS		5905-01-176-3874	36	48
				40	11
				58	21
				58A	43
				59	33
				59A	33
81349	RLR05C2052FS		5905-01-187-7791	77	70
81349	RLR05C2101FR		5905-01-196-6154	77A	70
81349	RLR05C2201GS		5905-01-196-6154	82	72
				82A	76
				82B	75
81349	RLR05C22R6FR		5905-01-196-6154	81	85
81349	RLR05C2201GS		5905-01-175-7857	81A	85
81349	RLR05C2202GS		5905-01-191-9611	56	22
81349	RLR05C2203GS		5905-01-165-5208	79	11
81349	RLR05C2203GS		5905-01-165-5208	12	66
81349	RLR05C2203GS		5905-01-165-5208	12	80
				13	44
				59	29
				59A	29
81349	RLR05C2211FS		5905-01-193-8203	83	50
81349	RLR05C2212FS		5905-01-211-6337	77	57
				77A	57
81349	RLR05C2371FS		5905-01-186-6765	81	55
				81A	55
81349	RLR05C2401GS		5905-01-170-9084	58	40
				58A	24
				83	33
81349	RLR05C2402GS		5905-01-175-0704	59	36
				59A	36
81349	RLR05C2430FS		5905-01-232-4249	78	30
				78A	30
				81	73

NATIONAL STOCK NUMBER AND PART NUMBER INDEX

FSCM	PART NUMBER	PART NUMBER INDEX		FIG.	ITEM
			STOCK NUMBER		
81349	RLR05C2430FS	5905-01-232-4249	81A	73	
			82	40	
			82A	43	
			82B	42	
81349	RLR05C2431FS	5905-01-191-2000	81	72	
			81A	72	
81349	RLR05C2490FS	5905-01-170-9085	77	29	
			77A	29	
			82	60	
81349	RLR05C2491FS	5905-01-186-7774	82A	61	
			82B	60	
			77	49	
81349	RLR05C2492FS	5905-01-170-0388	77A	49	
			81	93	
			81A	93	
81349	RLR05C2551FS	5905-01-261-3758	82	70	
			82A	74	
			82B	73	
			77	33	
			77A	33	
81349	RLR05C2552FS	5905-01-184-7955	82	45	
			82A	48	
			82B	47	
			81	92	
			81A	92	
81349	RLR05C2611FS	5905-01-184-7939	77	50	
81349	RLR05C2612FS	5905-01-227-8217	77A	50	
81349	RLR05C2613FS	5905-01-198-7137	77	54	
81349	RLR05C2672FS	5905-01-201-4245	77A	54	
81349	RLR05C2702GS	5905-01-176-7352	77	27	
81349	RLR05C2703GS	5905-01-182-2881	77A	27	
			58	43	
			58A	30	
81349	RLR05C2741FS	5905-01-182-5282	13	38	
			40	8	
			56	18	
81349	RLR05C2871FS	5905-01-188-6058	82A	69	
			82B	68	
81349	RLR05C2942FR	5905-01-167-9008	81	63	
			81A	63	
81349	RLR05C3001GS	5905-01-225-3368	77	69	
			77A	69	
			12	93	
81349	RLR05C3002GS	5950-01-176-7345	59	27	
			59A	27	
			83	40	
			36	40	
81349	RLR05C3011FS	5905-01-176-0613	76	23	
			76A	22	
			78	39	
			78A	39	

NATIONAL STOCK NUMBER AND PART NUMBER INDEX

FSCM	PART NUMBER	PART NUMBER INDEX		FIG.	ITEM
			STOCK NUMBER		
81349	RLR05C3011FS		5905-01-176-0613	82	59
81349	RLR05C3091FS		5905-01-234-9613	82	44
				82A	47
				82B	46
81349	RLR05C3092FS		5905-01-170-9086	81	71
				81A	71
81349	RLR05C3161FS		5905-01-171-5639	75	19
				75A	19
				75B	19
				75C	18
				82	66
81349	RLR05C3163FR		5905-01-377-2058	82	64
				82A	67
				82B	66
81349	RLR05C3300GS		5905-01-186-6767	59	30
				59A	30
				83	49
81349	RLR05C3321FS		5905-01-176-3868	75	17
				75A	17
				75B	17
				75C	16
81349	RLR05C3400FS		5905-01-158-4987	78	28
				78A	28
81349	RLR05C3573FR		5905-01-354-6555	81	96
				81A	96
81349	RLR05C3602GS		5905-01-177-4405	12	73
				13	46
				59	39
				59A	39
81349	RLR05C3651FS		5905-01-170-9062	78	34
				78A	34
				82A	70
				82B	69
81349	RLR05C3652FS		5905-01-176-0612	75	23
				75A	23
				75B	23
				75C	22
				77	60
				77A	60
81349	RLR05C3832FS		5905-01-185-1316	82	30
				82A	33
				82B	32
81349	RLR05C3901GS		5905-01-173-8933	36	49
81349	RLR05C3902GS		5905-01-170-7736	40	9
81349	RLR05C4022FS		5905-01-186-6677	77	53
				77A	53
81349	RLR05C4303GR		5905-01-388-2505	13	45
				46	21
				47	3
				59	40
				59A	40

NATIONAL STOCK NUMBER AND PART NUMBER INDEX

FSCM	PART NUMBER	PART NUMBER INDEX		FIG.	ITEM
			STOCK NUMBER		
81349	RLR05C4323FS	5905-01-433-4060	75	25	
			75A	25	
			75B	25	
			75C	24	
81349	RLR05C4531FS	5905-01-185-1311	82	69	
			82A	55	
			82B	54	
81349	RLR05C4641FS	5905-01-051-9611	76	75	
			76A	73	
			82	58	
			82A	65	
			82B	64	
			77	23	
81349	RLR05C4642FS	5905-01-184-7935	77A	23	
81349	RLR05C4701GS	5905-01-173-8932	56	10	
			58	17	
			58A	20	
			79	13	
			83	30	
81349	RLR05C4701GS	5905-01-173-8932	56	19	
81349	RLR05C4702GS	5905-01-176-3870	75	18	
81349	RLR05C4750FS	5905-01-185-1319	75A	18	
			75B	18	
			75C	17	
81349	RLR05C4752FS	5905-01-186-4912	77	51	
			77A	51	
81349	RLR05C4871FS	5905-01-170-0385	77	36	
			77A	36	
			81	66	
			81A	66	
			82A	60	
			82B	59	
81349	RLR05C49R9FS	5905-01-221-0284	77	25	
			77A	25	
81349	RLR05C4990FS	5905-01-185-1317	74	44	
			75	26	
			75A	26	
			75B	26	
			75C	25	
			82	54	
			82A	58	
			82B	57	
			77	48	
81349	RLR05C4991FS	5905-01-175-7856	77A	48	
			78	35	
			78A	35	
			81	90	
81349	RLR05C4992FS	5905-01-185-1314	77	28	
			77A	28	
			82	35	
			82A	38	

NATIONAL STOCK NUMBER AND PART NUMBER INDEX

FSCM	PART NUMBER	PART NUMBER INDEX		FIG.	ITEM
			STOCK NUMBER		
81349	RLR05C4992FS		5905-01-185-1314	82B	37
81349	RLR05C4993FR		5905-01-373-0389	81	67
				81A	67
81349	RLR05C51R0GS		5905-01-176-7353	72	18
81349	RLR05C51R1FS		5905-01-181-3199	75	21
				75A	21
				75B	21
				75C	20
81349	RLR05C5100GS		5905-01-165-5215	58	30
				58A	34
				83	45
81349	RLR05C5101GS		5905-01-153-7449	12	41
				13	34
				55	4
				56	15
				57A	12
				58	27
				58A	22
				59	26
				59A	26
				83	47
81349	RLR05C5102GS		5905-01-162-0716	12	76
				36	29
				58	26
				58A	21
				83	46
81349	RLR05C5111FS		5905-01-168-7457	57B	12
				57C	12
				76	24
				76A	23
				77	31
				77A	31
				78	25
				78A	25
81349	RLR05C56R2FS		5905-01-187-1636	82	50
				82A	53
				82B	52
81349	RLR05C5600GS		5905-01-186-4931	76	30
				76A	29
81349	RLR05C5621FS		5905-01-176-3863	81	87
				81A	87
81349	RLR05C5623FS		5905-01-267-8886	78	32
				78A	32
81349	RLR05C5761FS		5905-01-171-8626	81	70
				81A	70
81349	RLR05C6024FR			77	64
				77A	64
81349	RLR05C6040FS		5905-01-187-7368	82	61
				82A	62
				82B	61
81349	RLR05C6042FR		5905-01-284-0981	82	56

NATIONAL STOCK NUMBER AND PART NUMBER INDEX

FSCM	PART NUMBER	PART NUMBER INDEX		FIG.	ITEM
			STOCK NUMBER		
81349	RLR05C6191FS		5905-01-191-1989	81	94
				81A	94
				82	43
				82A	46
				82B	45
81349	RLR05C6200GS		5905-01-176-7346	58	18
				58A	17
				72	12
				83	31
81349	RLR05C6202GS	5905-01-186-3805	56	11	
81349	RLR05C6490FS	5905-01-233-1871	78	40	
81349	RLR05C6491FS	5905-01-196-1758	78A	40	
			81	89	
81349	RLR05C6492FS	5905-01-197-4626	81A	89	
			83	52	
81349	RLR05C68R0GS	5905-01-176-7328	55	5	
81349	RLR05C6801GS	5905-01-173-1054	72	17	
				13	35
				58	35
				58A	28
81349	RLR05C6812FS	5905-01-187-7350	81A	90	
81349	RLR05C6981FS	5905-01-194-7270	77	40	
81349	RLR05C7320FS	5905-01-215-1317	77A	40	
				82	47
				82A	50
				82B	49
				78	38
81349	RLR05C75R0FS	5905-01-051-2435	78A	38	
			71	6	
81349	RLR05C7501FS	5905-01-184-7938	81	54	
81349	RLR05C7502FS	5905-01-163-3118	81A	54	
				82	36
				82A	39
				82B	38
				83	51
81349	RLR05C7502GS	5905-01-213-4134	56	16	
81349	RLR05C7503FR		58A	29	
81349	RLR05C7872FS	5905-01-175-7841	83	37	
				82	67
				82A	71
				82B	70
				59	31
81349	RLR05C82R0GS	5905-01-186-4900	59A	31	
81349	RLR05C8200FR	5905-01-085-8332	76	26	
81349	RLR05C8200GS	5905-01-185-4114	76A	25	
				83	48
				13	42
				56	23
				79	12
81349	RLR05C8202GS	5905-01-161-7269	77	62	
81349	RLR05C8661FS	5905-01-188-6059	77A	62	

NATIONAL STOCK NUMBER AND PART NUMBER INDEX

FSCM	PART NUMBER	PART NUMBER INDEX		FIG.	ITEM
			STOCK NUMBER		
81349	RLR05C8661FS	5905-01-188-6059		82	29
				82A	32
				82B	31
81349	RLR05C93R1FS	5905-01-176-3876		78	31
				78A	31
81349	RLR05C9311FS	5905-01-210-6305		82	51
				82A	54
				82B	53
81349	RLR05C95R3FS	5905-01-170-9068		78	41
				78A	41
81349	RLR05C9761FR			81	88
				81A	88
				82	57
81349	RLR05C9762FS	5905-01-264-5392		82	63
				82A	66
				82B	65
81349	RLR07C10R0FS	5905-01-177-2000		59	41
81349	RLR07C1000GS	5905-01-147-2331		59A	41
				57A	18
				57B	18
81349	RLR07C1001GS	5905-01-085-1164		57C	18
				17	19
				18	40
81349	RLR07C1002FS	5905-01-144-3838		13	33
				76	19
				76A	18
81349	RLR07C1002GS	5905-01-139-5314		17	22
81349	RLR07C1003GS	5905-01-151-1187		17	20
81349	RLR07C1004FS	5905-01-044-9110		60B	54
				60C	51
				60D	51
				60E	53
				60F	51
				34	34
81349	RLR07C1004GS	5905-01-157-5612		34	34
81349	RLR07C1005GS	5905-01-211-7633		36	39
81349	RLR07C1300FS	5905-01-154-6135		12	64
				77	52
				77A	52
81349	RLR07C2004FS	5905-01-176-7335		60B	56
				60C	53
				60D	53
				60E	56
				60F	53
				81	60
	81A	60			
81349	RLR07C2400GS	5905-01-138-6272		72	13
81349	RLR07C2494FS	5905-01-214-1752		63	32
81349	RLR07C2700GS	5905-01-137-0108		18	54
				56	21
				79	9
81349	RLR07C3244FR	5905-01-352-7714		63	23

NATIONAL STOCK NUMBER AND PART NUMBER INDEX

FSCM	PART NUMBER	PART NUMBER INDEX		FIG.	ITEM
			STOCK NUMBER		
81349	RLR07C3901GS		5905-01-139-5317	58	23
				58A	36
				83	44
81349	RLR07C4300GS		5905-01-159-7528	62	40
81349	RLR07C4642FS		5905-01-185-0065	82	41
				82A	44
				82B	43
81349	RLR07C4992FS		5905-01-158-4782	82	49
				82A	52
				82B	51
81349	RLR07C5100GS		5905-01-152-7986	58	38
				58A	15
				59	38
				59A	38
81349	RLR07C5101GS		5905-01-153-7443	12	68
81349	RLR07C6201GS		5905-01-165-5221	58	22
				58A	37
				83	43
81349	RLR07C68R0GS		5905-01-053-5784	72	19
81349	RLR07C6801GS		5905-01-165-9845	58	28
				58A	38
				28	20
81349	RLR07C9101GS		5905-01-155-0984	28	19
81349	RLR20C1000FS		5905-01-174-5156	63	15
81349	RLR20C1001FS		5905-01-152-0051	63	48
81349	RLR20C1301GS		5905-01-186-6786	56	14
81349	RLR20C2401GS		5905-01-181-9600	56	13
81349	RLR32C1000FS		5905-01-291-4926	81	57
				81A	57
81349	RLR32C1001FS		5905-01-230-6448	39	17
81349	RLR32C1001GS		5905-01-234-1946	53	4
81349	RLR32C1002FS		5905-01-223-9311	81	58
				81A	58
				62	66
81349	RLR32C2002GS		5905-01-313-7967	62	66
81349	RLR32C27R0GM		5905-01-042-7498	63	43
81349	RLR32C5100GS		5905-01-247-5281	62	63
81349	RNC50H10R0FS		5905-01-033-1889	60	30
				60A	30
				60B	29
				60C	28
				60D	28
				60E	29
				60F	28
				13	64
				60	32
				60A	32
	60B	49			
	60C	47			
	60D	47			
	60E	49			
	60F	47			

NATIONAL STOCK NUMBER AND PART NUMBER INDEX

FSCM	PART NUMBER	PART NUMBER INDEX		FIG.	ITEM
			STOCK NUMBER		
81349	RNC50H1001FS		5905-00-139-9604	13	56
				32	43
				36	46
				59	28
				59A	28
				60	31
				60A	31
				60B	53
				60C	56
				60D	56
				60E	54
				60F	56
				62	48
				63	50
		81349		RNC50H1002FS	
	32		25		
	36		31		
	59		17		
	59A		17		
	63		49		
81349	RNC50H1003FS		5905-00-005-8930	57A	20
				57B	20
				57C	20
				62	47
				63	47
81349	RNC50H1022FS		5905-00-469-3385	60	50
				60A	54
				60B	51
				60C	49
				60D	49
				60E	51
				60F	49
				13	53
				60B	58
				60C	57
	60D	57			
	60E	58			
	60F	57			
81349	RNC50H1212FS	5905-00-421-2922	12	31	
81349	RNC50H1272BS	5905-01-132-4334	6	20	
81349	RNC50H1331FS	5905-00-320-6507	60C	41	
			60D	41	
			60F	41	
81349	RNC50H1332FS	5905-00-189-1729	12	69	
81349	RNC50H1373FS	5905-01-165-9844	58	31	
			58A	40	
81349	RNC50H1502FS	5905-00-421-2925	63	16	
81349	RNC50H1503FS	5905-00-548-0733	13	41	
81349	RNC50H1542BS	5905-01-133-3396	32	59	
81349	RNC50H1581BS	5905-01-141-1734	60	40	
			60A	37	

NATIONAL STOCK NUMBER AND PART NUMBER INDEX

FSCM	PART NUMBER	PART NUMBER INDEX		FIG.	ITEM
			STOCK NUMBER		
81349	RNC50H1581BS		5905-01-141-1734	60B	55
				60C	52
				60D	52
				60E	55
				60F	52
81349	RNC50H1582FS		5905-00-758-2923	12	35
81349	RNC50H1583FS		5905-01-051-4306	59	22
				59A	22
81349	RNC50H1652FS		5905-00-138-6954	12	70
81349	RNC50H1653FS		5905-01-179-1881	32	63
81349	RNC50H1691FS		5905-00-262-5211	60	53
				60A	27
				60B	30
				60C	29
				60D	29
				60E	30
				60F	29
81349	RNC50H1692FS		5905-00-421-2926	6	23
81349	RNC50H1781FS		5905-00-286-5393	60C	59
				60D	59
				60F	59
81349	RNC50H1822BS		5905-01-132-4341	6	26
81349	RNC50H1912FS		5905-00-408-9017	12	53
				62	50
81349	RNC50H2001FS		5905-00-443-9270	36	44
				60	38
				60A	38
				60B	40
				60C	39
				60D	39
				60E	40
				60F	39
				63	21
81349	RNC50H2002FS		5905-00-758-2925	12	34
				13	54
				63	18
81349	RNC50H2003FS		5905-01-017-8102	57A	21
				57B	21
				57C	21
81349	RNC50H2052FS		5905-00-284-4846	6	25
81349	RNC50H2152FS		5905-00-138-5023	60	35
				60A	42
				60B	57
				60C	55
				60D	55
				60E	57
				60F	55
81349	RNC50H2212FS		5905-00-421-2900	6	18
				7	9
				8	11
81349	RNC50H2213FS		5905-01-061-9372	59	24

NATIONAL STOCK NUMBER AND PART NUMBER INDEX

FSCM	PART NUMBER	PART NUMBER INDEX		FIG.	ITEM
			STOCK NUMBER		
81349	RNC50H2213FS		5905-01-061-9372	59A	24
81349	RNC50H2262FS		5905-00-410-1303	60	52
				60A	56
				60B	44
				60C	43
				60D	43
				60E	44
				60F	43
81349	RNC50H2430FS		5905-00-295-5176	60	44
				60A	41
				60B	35
				60C	34
				60D	34
				60E	35
				60F	34
81349	RNC50H2432FS		5905-00-289-6535	32	61
81349	RNC50H2491FS		5905-00-410-1305	60	47
				60A	49
				60B	48
				60C	46
				60D	46
				60E	48
				60F	46
81349	RNC50H2492FS		5905-00-410-1306	6	22
				12	52
81349	RNC50H2552FS		5905-00-408-9018	12	33
				59	23
				59A	23
81349	RNC50H2672FS		5905-00-147-4099	12	42
81349	RNC50H27R4FS		5905-01-072-1402	60	41
				60A	40
				60B	45
				60E	45
81349	RNC50H2741FS		5905-00-444-5481	63	45
81349	RNC50H2742FS		5905-00-006-1288	32	57
				63	46
81349	RNC50H2800FS		5905-00-292-1061	13	62
81349	RNC50H2871FS		5905-00-421-2929	13	51
81349	RNC50H3011FS		5905-00-194-0376	60	33
				60A	46
				60B	43
				60C	42
				60D	42
				60E	43
				60F	42
81349	RNC50H3012FS		5905-00-721-0026	58	39
				58A	26
81349	RNC50H3241FR			81	91
81349	RNC50H3321FS		5905-00-142-0955	32	62
81349	RNC50H3323FS		5905-01-085-3203	63	54
81349	RNC50H3403FS		5905-01-100-3950	13	39

NATIONAL STOCK NUMBER AND PART NUMBER INDEX

FSCM	PART NUMBER	PART NUMBER INDEX		FIG.	ITEM
			STOCK NUMBER		
81349	RNC50H3651FS		5905-00-005-8931	60	42
				60A	47
				60B	46
				60C	44
				60D	44
				60E	46
				60F	44
81349	RNC50H37R4FS		5905-01-072-3790	60	34
				60A	33
				60B	38
				60C	37
				60D	37
				60E	38
				60F	37
81349	RNC50H3921FS		5905-00-444-5483	62	49
81349	RNC50H4021FS		5905-00-758-2927	60	51
				60A	55
				60B	50
				60C	48
				60D	48
				60E	50
				60F	48
81349	RNC50H4022FS		5905-00-172-3003	12	37
				59	21
				59A	21
				13	60
81349	RNC50H4221FS		5905-00-305-5287	63	56
81349	RNC50H4321FS		5905-00-509-3782	58	33
81349	RNC50H4422FS		5905-00-412-0726	58A	39
81349	RNC50H4642FS		5905-00-419-9840	12	55
81349	RNC50H4751FS		5905-00-421-2930	32	56
81349	RNC50H4871FS		5905-00-262-5275	13	50
81349	RNC50H4990FS		5905-00-270-4958	32	44
				60B	42
				60C	94
				60D	60
				60E	42
				60F	60
81349	RNC50H4991FS		5905-00-412-0735	12	39
				59	20
				59A	20
				60	39
				60A	45
				60B	47
				60C	45
				60D	45
				60E	47
				60F	45
				12	32
				32	33
		81349		RNC50H4992FS	

NATIONAL STOCK NUMBER AND PART NUMBER INDEX

FSCM	PART NUMBER	PART NUMBER INDEX		FIG.	ITEM
			STOCK NUMBER		
81349	RNC50H51R1FS		5905-00-188-4341	60	36
				60A	35
				60B	32
				60C	31
				60D	31
				60E	32
				60F	31
81349	RNC50H5111FS		5905-00-721-3675	13	65
				60	29
				60A	29
				60B	31
				60C	30
				60D	30
				60E	31
	60F	30			
81349	RNC50H5232FS	5905-00-214-3297	6	21	
81349	RNC50H5623FS	5905-01-101-3292	60	54	
			60A	44	
			60B	37	
			60C	36	
			60D	36	
			60E	37	
			60F	36	
81349	RNC50H5700FS	5905-00-721-2908	60	28	
			60A	28	
			60B	28	
			60C	27	
			60D	27	
			60E	28	
			60F	27	
81349	RNC50H5761FS	5905-00-199-7235	32	46	
81349	RNC50H5902FS	5905-00-285-0424	58	32	
			58A	41	
			12	57	
81349	RNC50H6042FS	5905-00-258-5293	12	57	
81349	RNC50H6190FS	5905-00-158-5224	13	47	
81349	RNC50H6490FS	5905-00-139-2022	60	45	
			60A	43	
			60B	39	
			60C	38	
			60D	38	
			60E	39	
			60F	38	
81349	RNC50H6731DR		82	42	
			82A	45	
			82B	44	
81349	RNC50H68R1FS	5905-00-285-0865	60A	57	
			60B	33	
			60C	32	
			60D	32	
			60E	33	
			60F	32	

NATIONAL STOCK NUMBER AND PART NUMBER INDEX

FSCM	PART NUMBER	PART NUMBER INDEX		FIG.	ITEM
			STOCK NUMBER		
81349	RNC50H6810FS		5905-00-421-2932	63	29
81349	RNC50H6811FS		5905-00-419-9841	63	28
81349	RNC50H6981FS		5905-00-303-9793	12	54
				32	50
81349	RNC50H7151FS		5905-00-421-2933	13	49
81349	RNC50H7320FS		5905-00-004-6065	60	43
				60A	39
				60B	36
				60C	35
				60D	35
				60E	36
				60F	35
81349	RNC50H75R0FS		5905-00-410-1310	60	46
				60A	48
				60B	52
				60C	50
				60D	50
				60E	52
				60F	50
81349	RNC50H8061FS		5905-00-286-5311	32	51
81349	RNC50H8250FS		5905-00-410-1311	62	51
81349	RNC50H8871FS		5905-00-285-0714	13	52
81349	RNC50H9090FS		5905-00-112-1444	60C	54
				60D	54
				60F	54
81349	RNC50H9092FS		5905-00-758-2934	6	16
				7	7
				8	9
81349	RNC50H9311FS		5905-00-421-2935	12	78
81349	RNC50H95R3FS		5905-00-758-4036	13	61
				60	48
				60A	51
				60B	41
				60C	40
				60D	40
				60E	41
				60F	40
81349	RNC50H97R6FS		5905-00-458-5844	32	54
				60	49
				60A	53
81349	RNC50J1003BS		5905-00-173-1221	62	46
81349	RNC50J1932BS		5905-01-173-4328	62	43
81349	RNC50J2002BS		5905-00-831-0492	62	42
81349	RNC50J2492BS		5905-00-425-1541	12	84
				77	66
				77A	66
81349	RNC50J4992BS		5905-00-187-2104	12	97
				77	67
				77A	67
81349	RNC50J6733BS		5905-01-352-6683	62	45
81349	RNC55H10R0FS		5905-00-244-8512	33	36

NATIONAL STOCK NUMBER AND PART NUMBER INDEX

FSCM	PART NUMBER	PART NUMBER INDEX		FIG.	ITEM
			STOCK NUMBER		
81349	RNC55H1000BS		5905-00-554-8473	18	39
81349	RNC55H1000FS		5905-00-828-2416	18	62
				32	52
				33	47
81349	RNC55H1001FS		5905-00-138-3376	5	22
				9	13
				10	15
				18	56
				29	20
				32	36
				33	45
				33	74
				34	25
				63	57
81349	RNC55H1002FS		5905-00-223-2741	9	12
				10	14
				12	91
				18	44
				29	19
				29	46
				32	58
				33	52
				33	74
				34	36
				36	47
				39	11
				57A	17
				57B	17
				57C	17
81349	RNC55H1003FS		5905-00-401-7432	12	48
				34	62
				36	33
81349	RNC55H1004FS		5905-00-108-4905	18	82
				33	40
				62	59
81349	RNC55H1021FS		5905-00-284-6117	33	74
81349	RNC55H1022FS		5905-00-431-5146	29	46
				33	59
				33	74
81349	RNC55H1051FS		5905-00-139-1920	32	49
				33	74
81349	RNC55H1052FS		5905-00-137-4815	29	46
				33	53
				33	74
				57A	17
				57B	17
				57C	17
81349	RNC55H1071FS		5905-00-480-5646	33	74
81349	RNC55H1072FS		5905-00-471-2421	18	53
				29	46
				33	74

NATIONAL STOCK NUMBER AND PART NUMBER INDEX

FSCM	PART NUMBER	PART NUMBER INDEX		FIG.	ITEM
			STOCK NUMBER		
81349	RNC55H1101FS		5905-00-471-2422	33	74
				39	20
81349	RNC55H1102FS		5905-00-402-1180	29	46
				33	74
				57A	17
				57B	17
				57C	17
81349	RNC55H1131FS		5905-00-758-4773	32	42
				33	74
81349	RNC55H1132FS		5905-00-270-2380	29	46
				33	74
81349	RNC55H1151FS		5905-00-138-7392	33	74
81349	RNC55H1152FS		5905-00-112-2201	29	46
				33	74
81349	RNC55H1181FS		5905-00-758-4774	33	74
81349	RNC55H1182FS		5905-00-432-0295	29	46
				33	74
				57A	17
				57B	17
				57C	17
81349	RNC55H1210FS		5905-00-484-7874	32	28
				34	44
81349	RNC55H1211FS		5905-00-480-4023	29	24
				33	74
				33	82
81349	RNC55H1212FS		5905-00-153-0135	11	27
				29	46
				33	74
				34	56
				76	17
				76A	16
81349	RNC55H1214FS		5905-01-032-1103	62	60
81349	RNC55H1241FS		5905-00-285-1633	5	20
				33	74
81349	RNC55H1242FS		5905-00-255-9304	29	46
				33	74
				57A	17
				57B	17
				57C	17
81349	RNC55H1271FS		5905-00-484-7880	33	74
				34	53
81349	RNC55H1272FS		5905-00-005-2680	29	46
				33	74
				39	12
81349	RNC55H1300FS		5905-00-295-5267	34	29
81349	RNC55H1301FS		5905-00-305-5225	32	22
				33	74
				34	27
81349	RNC55H1302FS		5905-00-137-0700	29	46
				33	74
				57A	17

NATIONAL STOCK NUMBER AND PART NUMBER INDEX

FSCM	PART NUMBER	PART NUMBER INDEX		FIG.	ITEM
			STOCK NUMBER		
81349	RNC55H1302FS		5905-00-137-0700	57B	17
				57C	17
81349	RNC55H1331FS		5905-00-302-4161	33	74
81349	RNC55H1332FS		5905-00-112-1392	29	46
				33	74
81349	RNC55H1334FS		5905-01-192-7959	63	35
81349	RNC55H1371FS		5905-00-721-3677	29	32
				33	74
				34	26
81349	RNC55H1372FS		5905-00-139-2361	29	46
				33	74
				57A	17
				57B	17
81349	RNC55H1401FS		5905-00-238-0895	57C	17
				33	39
81349	RNC55H1402FS		5905-00-480-4026	33	74
				29	46
81349	RNC55H1431FS		5905-00-629-3102	33	49
				33	74
				18	64
81349	RNC55H1432FS		5905-00-471-2423	33	74
				29	46
				33	74
				57A	17
81349	RNC55H1433FS		5905-00-419-2831	57B	17
				57C	17
				12	56
81349	RNC55H1471FS		5905-00-491-6386	29	31
				12	95
81349	RNC55H1472FS		5905-00-479-9945	33	74
				29	46
81349	RNC55H1501FS		5905-00-480-5196	33	74
				33	72
81349	RNC55H1502FS		5905-00-197-4110	33	74
				29	46
				33	74
				57A	17
81349	RNC55H1541FS		5905-00-233-4531	57B	17
				57C	17
				33	74
81349	RNC55H1581FS		5905-00-484-7884	5	24
				33	74
81349	RNC55H1582FS		5905-00-156-6550	12	40
				57A	17
				57B	17
				57C	17
81349	RNC55H1621FS		5905-00-484-7886	18	72
				33	74
				34	48
81349	RNC55H1622FS		5905-00-401-7433	5	20
				18	70

NATIONAL STOCK NUMBER AND PART NUMBER INDEX

FSCM	PART NUMBER	PART NUMBER INDEX		FIG.	ITEM
			STOCK NUMBER		
81349	RNC55H1622FS		5905-00-401-7433	29	34
				33	74
81349	RNC55H1623FS		5905-00-229-7698	12	51
81349	RNC55H1651BS		5905-00-597-1673	18	87
81349	RNC55H1651FS		5905-00-484-7887	13	58
				33	74
81349	RNC55H1652FS		5905-00-431-5149	57A	17
				57B	17
				57C	17
81349	RNC55H1690FS		5905-00-004-6110	33	80
81349	RNC55H1691FS		5905-00-480-5193	33	74
81349	RNC55H1741FS		5905-00-484-7888	33	74
81349	RNC55H1742FS		5905-00-236-0487	57A	17
				57B	17
				57C	17
81349	RNC55H1781FS		5905-00-256-8869	33	74
81349	RNC55H1821FS		5905-00-481-1320	5	21
				33	74
81349	RNC55H1822FS		5905-00-243-1912	57A	17
				57B	17
				57C	17
81349	RNC55H1871FS		5905-00-481-8451	5	20
				33	74
81349	RNC55H1911FS		5905-00-482-0733	33	62
				33	74
81349	RNC55H1912FS		5905-00-140-5657	57A	17
				57B	17
				57C	17
81349	RNC55H1961FS		5905-00-480-5194	33	74
81349	RNC55H2000FS		5905-00-431-5150	9	14
				10	16
				18	41
				33	78
81349	RNC55H2001FS		5905-00-477-9176	5	25
				13	57
				18	68
				33	35
				33	74
81349	RNC55H2002BS		5905-00-139-2364	18	42
81349	RNC55H2002FS		5905-00-412-4048	12	46
				29	28
				33	76
				34	47
				57A	17
				57B	17
	57C	17			
81349	RNC55H2003BR		5905-00-431-5151	77	65
				77A	65
81349	RNC55H2003BS		5905-00-333-1190	12	83
81349	RNC55H2003FS		5905-00-431-5151	12	50
81349	RNC55H2051FS		5905-00-481-8453	33	74

NATIONAL STOCK NUMBER AND PART NUMBER INDEX

FSCM	PART NUMBER	PART NUMBER INDEX		FIG.	ITEM
			STOCK NUMBER		
81349	RNC55H2101FS		5905-00-112-2181	33	51
				33	74
81349	RNC55H2102FS		5905-00-196-5171	57A	17
				57B	17
				57C	17
81349	RNC55H2151FS		5905-00-481-8454	33	74
81349	RNC55H2152FS		5905-00-137-4363	29	27
81349	RNC55H2210FS		5905-00-153-2802	39	19
81349	RNC55H2211FS		5905-00-410-1577	33	74
				39	14
81349	RNC55H2212FS		5905-00-405-3022	57A	17
				57A	24
				57B	17
				57B	24
				57C	17
81349	RNC55H2261FS		5905-00-233-4532	57C	24
				32	41
81349	RNC55H2262FS		5905-00-138-7396	33	74
				33	77
81349	RNC55H2321FS		5905-00-758-4781	33	74
81349	RNC55H2322FS		5905-00-203-3929	57A	17
				57B	17
				57C	17
81349	RNC55H2370FS		5905-00-152-8441	29	30
81349	RNC55H2371FS		5905-00-402-1194	33	74
81349	RNC55H2430FS		5905-00-203-1478	5	31
				18	67
				28	21
				32	23
81349	RNC55H2431FS		5905-00-250-3328	29	35
				33	74
81349	RNC55H2432FS		5905-00-401-8687	57A	17
				57B	17
				57C	17
81349	RNC55H2490FS		5905-00-004-6076	12	47
				29	23
81349	RNC55H2491FS		5905-00-721-3678	5	20
				33	74
				34	35
81349	RNC55H2492FS		5905-00-137-4817	9	16
				10	18
				57A	17
				57B	17
81349	RNC55H2493FS		5905-00-308-6932	57C	17
				34	38
				33	48
81349	RNC55H2550FS		5905-00-443-9079	33	48
81349	RNC55H2551FS		5905-00-262-0789	33	74
81349	RNC55H2552FS		5905-00-629-3103	57A	17
				57B	17
				57C	17
81349	RNC55H2611FS		5905-00-481-1321	33	74

NATIONAL STOCK NUMBER AND PART NUMBER INDEX

FSCM	PART NUMBER	PART NUMBER INDEX		FIG.	ITEM
			STOCK NUMBER		
81349	RNC55H2612FS		5905-00-431-5152	12	45
				34	31
				57A	17
				57B	17
				57C	17
81349	RNC55H2613FS		5905-00-199-6468	12	43
81349	RNC55H2670FS		5905-00-308-4913	34	42
81349	RNC55H2671FS		5905-00-468-3019	33	74
81349	RNC55H2672FS		5905-00-471-2424	57A	17
				57B	17
				57C	17
81349	RNC55H2741FS		5905-00-403-4447	5	20
				33	74
81349	RNC55H2742FS		5905-00-138-1017	57A	17
				57B	17
				57C	17
81349	RNC55H2801FS		5905-00-236-0494	33	74
81349	RNC55H2802FS		5905-00-412-0764	57A	17
				57B	17
				57C	17
81349	RNC55H2871FS		5905-00-758-5011	29	29
				33	58
				33	74
81349	RNC55H2872FS		5905-00-236-0504	57A	17
				57B	17
				57C	17
81349	RNC55H2940FS		5905-00-176-2254	29	26
81349	RNC55H2941FS		5905-00-431-5155	29	46
				33	74
81349	RNC55H2942FS		5905-00-479-9947	57A	17
				57B	17
				57C	17
				58	41
				58A	31
				83	38
81349	RNC55H3011FS		5905-00-112-1233	29	46
				33	56
				33	74
				34	39
81349	RNC55H3012FS		5905-00-005-2902	18	38
				33	41
				57A	17
				57B	17
				57C	17
81349	RNC55H3091FS		5905-00-257-9410	29	46
				33	74
81349	RNC55H3093FS		5905-01-044-4387	12	81
81349	RNC55H3161FS		5905-00-006-5571	29	46
				33	74
				36	41
81349	RNC55H3162FS		5905-00-256-5029	36	43

NATIONAL STOCK NUMBER AND PART NUMBER INDEX

FSCM	PART NUMBER	PART NUMBER INDEX		FIG.	ITEM
			STOCK NUMBER		
81349	RNC55H3241FS		5905-00-431-5156	29	46
				33	74
81349	RNC55H33R2FS		5905-01-026-8959	33	65
81349	RNC55H3321FS		5905-00-138-7397	11	24
		29		46	
		33		66	
		33		74	
81349	RNC55H3401FS		5905-00-481-8455	29	46
				33	74
				39	16
81349	RNC55H3480FS		5905-00-112-5007	34	52
81349	RNC55H3481FS		5905-00-422-4802	29	46
		33		74	
		29		46	
81349	RNC55H3571FS		5905-00-401-7435	29	46
				33	74
				34	28
81349	RNC55H3573FS		5905-00-378-0865	18	46
81349	RNC55H3651FS		5905-00-256-5030	18	80
		29		46	
		33		74	
81349	RNC55H3741FS		5905-00-139-2368	5	23
				29	46
				33	74
81349	RNC55H3743FS		5905-01-044-4389	39	15
81349	RNC55H3831FS		5905-00-236-0868	29	46
		33		74	
		63		31	
81349	RNC55H3833FS		5905-00-107-6773	33	42
81349	RNC55H3920FS		5905-00-008-6887	36	37
		29		46	
		33		67	
81349	RNC55H3921FS		5905-00-003-5782	29	46
				33	74
				33	74
81349	RNC55H3922FS		5905-00-403-4448	18	75
				62	61
				13	48
81349	RNC55H4020FS		5905-00-138-7530	34	54
81349	RNC55H4021FS		5905-00-481-8456	12	96
				29	46
				33	74
				34	46
81349	RNC55H4022FS		5905-00-462-5635	33	55
81349	RNC55H4121FS		5905-00-479-9948	29	46
		33		74	
		33		64	
81349	RNC55H4122FS		5905-00-721-0036	34	51
81349	RNC55H4220FS		5905-00-005-2903	5	20
81349	RNC55H4221FS		5905-00-402-1399	29	46
		33		74	
		12		59	
81349	RNC55H4321FS		5905-00-121-6327	18	59
				29	33

NATIONAL STOCK NUMBER AND PART NUMBER INDEX

FSCM	PART NUMBER	PART NUMBER INDEX		FIG.	ITEM
			STOCK NUMBER		
81349	RNC55H4321FS		5905-00-121-6327	29	46
				33	74
81349	RNC55H4421FS		5905-00-401-7436	12	60
				29	46
				33	74
				82	62
				82A	63
81349	RNC55H4531FS		5905-00-468-3020	82B	62
				12	61
				29	46
				33	74
				82	71
81349	RNC55H4641FS		5905-00-151-4659	82A	75
				82B	74
				12	62
				29	46
				33	74
81349	RNC55H4751FS		5905-00-412-4049	34	59
				12	63
				29	46
81349	RNC55H4752FS		5905-00-629-3376	33	74
				12	44
				62	57
81349	RNC55H4871FS		5905-00-721-3680	29	46
81349	RNC55H4872FS		5905-00-275-0269	33	74
81349	RNC55H4872FS		5905-00-275-0269	12	58
81349	RNC55H49R9FS		5905-00-403-4449	36	34
81349	RNC55H4991FS		5905-00-481-1110	12	28
				18	50
				9	18
				10	20
				12	49
				18	66
				29	21
				29	46
				33	71
				33	74
				34	58
81349	RNC55H4992FS		5905-00-236-0895	57A	17
				57B	17
				57C	17
				62	58
				28	22
81349	RNC55H4993FS		5905-00-270-1904	29	36
				33	54
				34	60
				36	38
				18	51
81349	RNC55H5111FS		5905-00-138-7399	29	46
				33	63
				33	74

NATIONAL STOCK NUMBER AND PART NUMBER INDEX

FSCM	PART NUMBER	PART NUMBER INDEX		FIG.	ITEM
			STOCK NUMBER		
81349	RNC55H5111FS		5905-00-138-7399	34	61
81349	RNC55H5231FS		5905-00-292-1064	29	46
				33	74
81349	RNC55H5361FS		5905-00-138-7401	29	46
				33	74
81349	RNC55H5491FS		5905-00-219-8638	5	29
				29	46
				33	74
81349	RNC55H5621FS		5905-00-256-5051	29	46
				33	74
				57A	17
				57B	17
				57C	17
81349	RNC55H5761FS		5905-00-203-5377	29	46
				33	74
81349	RNC55H5901FS		5905-00-452-0714	29	46
				33	74
81349	RNC55H6041BS		5905-00-285-0548	18	48
81349	RNC55H6041FS		5905-00-306-0647	29	46
				33	44
				33	74
81349	RNC55H6190FS		5905-00-194-8390	33	73
81349	RNC55H6191FS		5905-00-112-1486	29	46
				33	74
81349	RNC55H6341FS		5905-00-005-2882	29	46
				33	74
				57A	17
				57B	17
				57C	17
81349	RNC55H6342FS		5905-00-402-1400	34	43
81349	RNC55H6490FS		5905-00-138-3361	32	29
81349	RNC55H6491FS		5905-00-139-1925	29	46
				33	74
81349	RNC55H6651BS		5905-00-192-3418	33	61
81349	RNC55H6651FS		5905-00-481-1322	29	46
				33	74
81349	RNC55H68R1FS		5905-00-481-1404	36	35
81349	RNC55H6811FS		5905-00-421-6187	29	46
				33	74
				57A	17
				57B	17
				57C	17
81349	RNC55H6981FS		5905-00-112-7290	29	46
				33	38
				33	74
81349	RNC55H7151FS		5905-00-480-5195	29	46
				33	43
				33	74
81349	RNC55H7320FS		5905-00-410-1583	5	30
81349	RNC55H7321FS		5905-00-409-3483	29	46
				33	74

NATIONAL STOCK NUMBER AND PART NUMBER INDEX

FSCM	PART NUMBER	PART NUMBER INDEX		FIG.	ITEM
			STOCK NUMBER		
81349	RNC55H7321FS		5905-00-409-3483	57A	17
				57B	17
				57C	17
81349	RNC55H7501FS		5905-00-112-0984	29	46
				33	74
				34	40
81349	RNC55H7502FS		5905-00-403-4452	18	83
81349	RNC55H7681FS		5905-00-284-7658	29	46
				33	74
81349	RNC55H7870FS		5905-00-421-6188	82	68
				82A	73
				82B	72
81349	RNC55H7871FS		5905-00-452-0723	29	46
				33	60
				33	74
81349	RNC55H8061FS		5905-00-412-0763	29	46
				33	74
				57A	17
				57B	17
				57C	17
81349	RNC55H8250FS		5905-00-401-8688	34	30
81349	RNC55H8251FS		5905-00-786-1728	5	20
				29	46
				33	74
81349	RNC55H8451FS		5905-00-243-2102	29	46
				33	46
				33	74
81349	RNC55H8452FS		5905-00-137-4818	34	45
81349	RNC55H8661FS		5905-00-432-0331	29	46
				33	74
				57A	17
				57B	17
				57C	17
81349	RNC55H8870FS		5905-00-333-9543	29	22
81349	RNC55H8871FS		5905-00-142-0122	29	46
				33	74
81349	RNC55H9091FS		5905-00-186-2210	18	37
				29	46
				33	74
81349	RNC55H9092BS		5905-00-270-1286	12	86
				77	45
				77A	45
81349	RNC55H9311FS		5905-00-005-2497	29	46
				33	74
				57A	17
				57B	17
				57C	17
81349	RNC55H95R3FS		5905-00-004-6112	33	68
81349	RNC55H9531FS		5905-00-432-0367	29	46
				33	74
81349	RNC55H97R6FS		5905-00-153-3876	34	41

NATIONAL STOCK NUMBER AND PART NUMBER INDEX

FSCM	PART NUMBER	PART NUMBER INDEX		FIG.	ITEM
			STOCK NUMBER		
81349	RNC55H9761FS		5905-00-432-0368	29	46
				33	74
81349	RNC55J1000DS		5905-00-285-0530	18	69
81349	RNC55J1002DS		5905-00-258-5802	18	63
				62	52
				63	22
				18	78
81349	RNC55J1003DS		5905-01-021-3111	18	78
				62	54
81349	RNC55J1072DS		5905-01-165-5219	63	40
81349	RNC55J1201DS		5905-01-346-4054	62	56
81349	RNC55J1203BR		5905-00-243-3204	72	16
81349	RNC55J1212DS		5905-01-114-6983	63	42
81349	RNC55J1351DS		5905-01-178-8338	18	79
81349	RNC55J1372BS		5905-00-432-0247	72	15
81349	RNC55J1503DS		5905-01-020-9175	63	39
81349	RNC55J1842DS		5905-01-204-4672	5	28
81349	RNC55J1871DS		5905-01-352-9319	63	25
81349	RNC55J1962DS		5905-01-352-7713	62	53
81349	RNC55J2001DS		5905-00-197-3477	18	73
81349	RNC55J2002DS		5905-01-020-9282	18	52
81349	RNC55J2003DS		5905-01-020-9143	12	87
				63	19
				77	44
				77A	44
81349	RNC55J2151DS		5905-01-351-1829	63	33
81349	RNC55J2321DS		5905-01-021-1468	18	74
81349	RNC55J2433DS		5905-01-020-9170	12	75
				77	41
				77A	41
81349	RNC55J2801DS		5905-01-352-7715	63	53
81349	RNC55J3051BS		5905-01-165-1726	12	90
				77	46
				77A	46
81349	RNC55J4022DS			63	36
81349	RNC55J4121DS		5905-01-130-8121	63	55
81349	RNC55J4481DS		5905-01-239-0754	12	89
				62	44
				77	43
				77A	43
81349	RNC55J4872DS		5905-01-021-0948	12	71
				77	35
				77A	35
81349	RNC55J4991DS			18	43
81349	RNC55J6652DS			63	24
81349	RNC55J6731DS		5905-01-185-1430	18	71
81349	RNC55J6811DS		5905-01-178-8193	18	65
81349	RNC55J7412DS			63	26
81349	RNC55J7681DS		5905-01-350-5371	63	41
81349	RNC55J8251DS		5905-01-021-6789	12	72
				77	42
				77A	42

NATIONAL STOCK NUMBER AND PART NUMBER INDEX

		PART NUMBER INDEX		
FSCM	PART NUMBER	STOCK NUMBER	FIG.	ITEM
81349	RNC55J8452DS	5905-01-040-6158	63	37
81349	RNC55J8661DS	5905-00-295-4281	63	38
81349	RNC55J9531DS	5905-00-270-1300	63	52
81349	RNC55J9532DS	5905-01-350-3619	63	51
81349	RNC60H1000FS	5905-00-471-2259	33	75
81349	RNC60H2000FS	5905-00-459-3002	63	30
81349	RNC60H2001FS	5905-00-403-3124	63	34
81349	RNC60H2674FS	5905-01-036-7843	63	17
81349	RNC65H1051FR	5905-01-168-6736	34	57
81349	RNC70H1210FS	5905-00-321-7825	34	49
81349	RNC70H36R5FR		33	37
81349	RNC70H5111FS	5905-00-306-2173	33	57
81349	RNC70H5621FS	5905-00-009-6540	33	50
81349	RNC90Y1K0000TR	5905-01-195-1221	12	92
			77	47
			77A	47
81349	RNC90Y1K1540BP	5905-01-271-5343	18	81
81349	RNC90Y1K5400BR	5905-01-146-9035	71	9
81349	RNC90Y10K000TR	5905-01-130-3863	12	82
			59	19
			59A	19
			77	37
			77A	37
81349	RNC90Y11K500BR	5905-01-137-0102	18	77
			71	7
81349	RNC90Y126R00BR	5905-01-178-8189	12	67
			77	38
			77A	38
81349	RNC90Y50K500BR	5905-01-257-8109	18	76
			71	8
81349	RNC90Y98R800TR	5905-01-239-5906	12	85
			77	63
			77A	63
01139	RTV108	8040-00-843-0802	BULK	188
81349	RWR80SR511FS	5905-01-115-0696	62	64
81349	RWR80S1500FS	5905-01-101-7558	58	42
			58A	44
			83	26
81349	RWR80S1690FS	5905-01-174-2455	62	62
81349	RWR80S2000FS	5905-01-183-9166	58	34
			58A	45
			83	27
81349	RWR80S27R4FS	5905-01-191-5878	81	83
81349	RWR80S29R4FR		81A	83
81349	RWR80S3R65FR	5905-00-327-9674	81A	144
81349	RWR80S3011FS	5905-01-058-0714	11	30
			76	18
			76A	17
81349	RWR80S3161FS	5905-01-171-5827	18	58
			58	25
			58A	35

NATIONAL STOCK NUMBER AND PART NUMBER INDEX

FSCM	PART NUMBER	PART NUMBER INDEX		FIG.	ITEM
			STOCK NUMBER		
81349	RWR80S3161FS		5905-01-171-5827	59	32
				59A	32
				83	42
81349	RWR80S36R5FS		5905-01-173-4754	18	86
81349	RWR80S37R4FS		5905-01-231-9483	81A	145
81349	RWR80S4320FS		5905-01-177-1069	13	31
81349	RWR80S53R6FS		5905-01-177-9464	78	37
				78A	37
				6	27
81349	RWR80S6810FS		5905-01-084-5892	8	12
81349	RWR81SR100FS		5905-01-169-0036	17	24
				32	60
				32	53
81349	RWR81SR301FS		5905-01-161-3192	82	33
81349	RWR81SR499FS		5905-01-097-1613	82A	36
				82B	35
				17	23
				18	32
81349	RWR81S1R00FS		5905-01-046-0479	32	55
				36	51
				81A	95
				81	95
				34	37
				36	45
81349	RWR81S1R37FS		5905-01-064-7735	81	79
				81A	79
				29	18
				36	28
				46	23
81349	RWR81S1R50FS		5905-01-175-0172	82	34
81349	RWR81S10R0FS		5905-01-106-0669	82A	37
81349	RWR81S1000FS		5905-01-106-0666	82B	36
				29	18
				36	28
81349	RWR81S1001FS		5905-01-082-4272	46	23
81349	RWR81S12R1FS		5905-01-174-3377	82	34
				82A	37
				82B	36
81349	RWR81S1500FS		5905-01-178-8603	29	37
81349	RWR81S1820FS		5905-01-066-7094	11	21
81349	RWR81S2R00FS		5905-01-043-7302	32	38
				34	50
				36	32
81349	RWR81S20R0FS		5905-01-106-1657	46	15
81349	RWR81S2210FS		5905-01-241-4356	46	20
81349	RWR81S3R01FS		5905-01-117-0554	33	79
81349	RWR81S3R32FS		5905-01-175-0150	32	39
81349	RWR81S33R2FS		5905-01-185-9698	5	32
81349	RWR81S4R75FS		5905-01-175-0159	32	37
81349	RWR81S43R2FS		5905-01-179-1880	78	29
81349	RWR81S46R4FR		5905-00-329-6968	78A	29
				18	34
				34	55
81349	RWR81S5R11FS		5905-01-097-1621	62	65
				81	81
				81A	81
81349	RWR81S5R36FS		5905-01-163-2406	81	69
81349	RWR81S5R62FS		5905-01-106-5200	81	69

NATIONAL STOCK NUMBER AND PART NUMBER INDEX

FSCM	PART NUMBER	PART NUMBER INDEX		FIG.	ITEM
			STOCK NUMBER		
81349	RWR81S5R62FS		5905-01-106-5200	81A	69
81349	RWR81S5110FS		5905-01-081-3608	18	88
				36	50
81349	RWR81S5620FS		5905-01-106-4470	11	26
81349	RWR81S6810FS		5905-01-066-7095	13	32
				46	14
81349	RWR81S8R25FS		5905-01-174-8473	62	38
81349	RWR81S8250FS		5905-01-179-1877	13	28
81349	RWR84S1100FS		5905-01-105-5215	48	4
81349	RWR84S8R25FS		5905-01-255-7738	63	14
81349	RWR89SR301FS		5905-01-143-1737	17	21
81349	RWR89S10R0FS		5905-01-084-5886	34	24
81349	RWR89S1000FS		5905-01-159-2527	18	33
81349	RWR89S1130FS		5905-01-241-7601	62	67
81349	RWR89S18R2FS		5905-01-168-3057	62	68
81349	RWR89S30R1FS		5905-01-181-3231	18	85
81349	RWR89S3320FS		5905-01-055-3691	29	25
81349	RWR89S4121FS		5905-01-182-4640	81	14
81349	RWR89S46R4FR		5905-00-632-8394	60	56
				60A	50
				60B	59
				60C	58
				60D	58
				60E	59
				60F	58
81349	RWR89S47R5FS		5905-01-074-4423	62	55
81349	RWR89S5R11FS		5905-01-173-8930	17	17
				62	39
81349	RWR89S51R1FS		5905-01-160-7884	17	16
81349	RWR89S5110FS		5905-01-097-1623	11	18
				76	20
				76A	19
81349	RWR89S53R6FS		5905-01-232-2598	60	55
				60A	52
				60B	34
				60C	33
				60D	33
				60E	34
				60F	33
81349	RWR89S6R19FS		5905-01-181-6284	18	36
81349	RWR89S7500FS		5905-01-237-6559	82	37
				82A	40
				82B	39
81349	RWR89S82R5FS		5905-01-106-6680	32	40
77327	SCD51990638-001		5999-01-097-4365	68	33
77327	SCD51990638-002		5999-01-196-5572	68	32
81349	SE14XC01		5940-00-082-4896	40	29
81349	SE15XC07		5940-00-082-4874	53	14
81349	SE24XC02		5940-00-880-6988	18	106
80063	SM-A-617932-1			BULK	97
80063	SM-C-773539-4		5910-00-259-7943	78	16

NATIONAL STOCK NUMBER AND PART NUMBER INDEX

		PART NUMBER INDEX		
FSCM	PART NUMBER	STOCK NUMBER	FIG.	ITEM
80063	SM-C-773539-4	5910-00-259-7943	78A	16
01295	SNJ54166J-00	5962-01-076-7882	5	38
01139	SS4004	8040-00-083-8403	BULK	6
			BULK	80
04552	STYCAST 4954/CAT50		BULK	189
07187	SY2939620-32	5970-01-194-2531	BULK	45
71643	TEMPRTAPETH	5970-00-935-0022	BULK	94
81348	TT-I-735	6810-01-127-4246	BULK	11
12969	UC1836J	5962-01-326-6319	62	73
08748	UF09-02	5962-01-207-7967	9	57
08748	UF09-02	5962-01-207-7967	10	59
26066	Y-7955		BULK	10
81348	ZZ-G-381	8415-00-266-8677	BULK	196
82877	026961	4140-00-905-5035	14	6
89305	033911-3	5962-01-232-1116	58	63
89305	033911-3	5962-01-232-1116	58A	57
24587	04EM118-002	5962-01-229-0803	42	12
07187	092-14	5940-01-123-4955	39	29
85480	1/2-4-140	5340-01-220-9921	68	52
55285	1007AC-23	5970-01-087-5728	16	50
			39	31
			46	46
			62	104
			81	118
			81A	118
30003	1029AS255	5915-01-089-8808	16	23
81590	12991-001	7025-01-331-4158	44	14
81590	12992-001	6695-01-332-0743	41	3
07187	187-5	5310-01-175-1477	16	30
			16	51
12814	20-TE-1932(2)TP3-0		BULK	30
12814	20TE-1932(2)BLKWHT	6145-01-088-6227	BULK	38
12814	22-TE-1932(2)TP5-0		BULK	31
12814	22-TE-1934(2)TP6-0		BULK	32
12814	22-TE-1934(2)TP7-0		BULK	33
12814	22-TE-1934(2)TP9-0		BULK	34
12814	22-TE-1934(3)TT90-6		BULK	35
24805	229840-14AC	5935-01-236-0599	53	9
24312	24943		BULK	44
07187	2500101	5950-01-012-3094	36	21
07187	2500197-4	5305-00-054-5648	20	9
07187	2500415-233	5970-00-347-6799	16	18
07187	2500415-662		18	113
07187	2500480-26	5305-01-112-0281	42	10
07187	2500482-98	5905-01-130-8152	39	13
07187	2500866-32	5950-00-003-1179	27	14
07187	2501414		51	34
07187	2503594-4	5970-01-133-4265	27	20
07187	2503687-206		5	81
07187	2503891-5		5	87
07187	2504001	5340-00-056-5429	14	5

NATIONAL STOCK NUMBER AND PART NUMBER INDEX

FSCM	PART NUMBER	PART NUMBER INDEX		ITEM
		STOCK NUMBER	FIG.	
07187	2504001	5340-00-056-5429	70	14
07187	2504155-5	5970-01-013-5541	83	89
07187	2504155-7	5970-01-035-5093	6	82
			9	68
			40	31
07187	2504365-3	5325-00-286-3775	64	24
			65	13
07187	2504583-2	5305-00-242-7276	3	18
			16	4
07187	2504732-60	5305-01-219-4125	42	2
07187	2504814-9	5940-00-197-6661	36	57
07187	2519081-2	5365-01-202-4146	16	44
07187	2579174-13	5340-01-244-0045	51	11
07187	2579174-17	5340-01-305-4450	21	29
07187	2579174-19		51	26
06424	2610534-1	5935-00-934-0101	33	21
96214	2690552-1	5962-01-230-9391	5	44
55972	281541-6/1S	5962-01-377-8984	60	84
			60A	85
04552	2850FT	5970-01-061-7555	BULK	56
07187	29-010-32(50001)		BULK	69
07187	29-010-32(50003)		BULK	70
07187	29-010-32(50006)		BULK	71
25734	38473-25	5310-00-411-6490	42	9
07187	4002541-2	5305-00-821-9422	42	13
07187	4002993-6	5310-00-843-7635	49	2
07187	4004553	5998-00-313-5275	32	80
			33	103
			34	84
			55	37
			56	43
			57A	63
			57B	64
07187	4005039	5998-01-111-0862	57C	64
			58	79
			58A	82
			59	86
			59A	86
			60	93
			60A	91
			60B	89
			60C	89
			60D	92
			60E	90
			60F	92
			75B	64
			75C	63
			76A	68
			77	94
			77A	95
			79	33

NATIONAL STOCK NUMBER AND PART NUMBER INDEX

FSCM	PART NUMBER	PART NUMBER INDEX		FIG.	ITEM
			STOCK NUMBER		
07187	4005039		5998-01-111-0862	83	84
07187	4005039-1			78A	82
07187	4005733-3		8040-01-186-3078	5	86
				6	84
				8	65
				9	69
				11	82
07187	4007902-4		5305-01-187-5985	48	2
07187	4007996-1		5920-01-016-2764	33	19
07187	4009635-300		5999-00-078-2013	33	106
07187	4009638-6		5305-01-116-6288	34	95
07187	4009968-3		5970-01-071-3395	11	79
				13	98
				81	134
				81A	134
07187	4009968-4		5365-01-181-2546	30	2
				31	2
07187	4010658-414		5962-01-287-9495	11	48
07187	4011531		5305-01-115-8825	50	13
				51	30
07187	4011531-1		5305-01-114-9802	2	3
				14	16
				15	6
				19	3
				20	11
				27	8
				70	5
07187	4012168-15		5340-01-255-2818	20	10
07187	4012168-20		5340-01-346-4575	50	11
07187	4012168-7		5340-01-255-2817	20	8
07187	4012168-8		5340-01-255-2816	2	4
07187	4012667-13		5940-01-347-2440	54	6
				71	4
07187	4013122-12		5935-01-178-8476	38	14
07187	4013122-14		5935-01-120-0402	21	5
				30	8
				38	7
07187	4013122-16		5935-01-162-7338	21	17
07187	4013122-18		5935-01-108-0740	16	21
07187	4013122-24		5935-01-111-9560	3	12
07187	4013122-25		5935-01-166-2936	3	28
07187	4013122-7			14	3
06845	4017485-0702		5910-00-872-5152	60	12
				60A	13
				60B	11
				60C	10
				60D	10
				60E	11
				60F	10
				78	6
				78A	6

NATIONAL STOCK NUMBER AND PART NUMBER INDEX

FSCM	PART NUMBER	PART NUMBER INDEX		FIG.	ITEM
			STOCK NUMBER		
07187	4025085-1		5999-01-183-6669	18	116
07187	4025085-3		5999-01-134-5327	18	104
				62	92
				63	65
				75	68
				81	114
				81A	114
07187	4027280		5950-01-105-4948	29	39
07187	4027283		5950-01-105-1219	29	15
07187	4030260-444		5962-01-134-8533	5	61
07187	4030264-432		5962-01-134-8166	5	36
				6	35
				7	19
				8	21
07187	4031767-450		5962-01-131-7815	46	31
07187	4031851-403		5961-01-349-5760	12	107
				59	62
				59A	62
				77	81
				77A	81
07187	4032647-401		5962-01-111-4912	6	63
07187	4035162		5950-01-134-3559	28	18
07187	4035447-20		5999-01-442-6674	81	138
				81A	138
07187	4035447-39		5970-01-315-8221	57A	68
				57B	69
				57C	69
				76	73
				76A	72
				78	79
				78A	79
07187	4035447-4		5970-01-131-8465	30	16
				31	5
				32	86
				34	97
				36	64
07187	4035447-60		5999-01-344-8378	62	105
07187	4035447-61		5999-01-344-8379	62	111
07187	4035447-73			81	139
				81A	139
07187	4035447-75			81	136
				81A	136
07187	4035447-8		5970-01-129-2684	11	73
				13	93
				46	37
				62	98
07187	4035993-250			3	11
07187	4035993-275		5998-01-412-1344	3	27
07187	4037979-403		5962-01-173-5850	12	119
				59	54
				59A	54

NATIONAL STOCK NUMBER AND PART NUMBER INDEX

		PART NUMBER INDEX			
FSCM	PART NUMBER	STOCK NUMBER	FIG.	ITEM	
07187	4037979-403	5962-01-173-5850	77	77	
			77A	77	
07187	4038213-402		18	100	
07187	4038335	5950-01-134-5191	28	15	
07187	4038348-2	5905-01-179-1427	29	38	
07187	4038353-426	5961-01-134-5051	32	20	
			34	19	
07187	4038356-432	5962-01-166-2723	12	101	
07187	4038550-447	5962-01-054-6462	18	92	
07187	4038724-130	5935-01-349-8034	62	26	
			81	46	
			81A	46	
07187	4038724-14	5935-01-052-7256	36	23	
07187	4038897	5905-01-131-2361	32	15	
07187	4038898	5950-01-131-2356	32	64	
12909	403905	5962-01-014-9631	34	69	
07187	4039570-63	5307-01-101-1282	32	87	
			62	101	
			81	115	
			81A	115	
07187	4039590-2		50	1	
07187	4039590-34		59	90	
07187	4041184-1	5340-01-137-8854	32	94	
			33	102	
			34	83	
07187	4041184-2	5340-01-136-5689	32	88	
			33	105	
			34	86	
07187	4042183-3	5905-01-212-7730	17	18	
07187	4043678		15	2	
07187	4045392-448	5962-01-156-1427	11	61	
07187	4045395-433	5962-01-238-7979	46	27	
07187	4046791-476	5962-01-176-8290	40	21	
07187	4046793-402	5962-01-178-9203	11	62	
			40	28	
			46	25	
07187	4046882-451	5962-01-176-3432	40	23	
07187	4047792-500	5962-01-239-1032	5	85	
96214	418132-203	5305-00-165-8087	64	4	
05972	42540	8030-01-390-7555	BULK	47	
00141	4410	5305-00-395-4193	16	16	
13103	4810	5340-00-009-9963	18	107	
79436	50-100W9		BULK	52	
79436	50-110RX	7510-01-124-2840	BULK	53	
79436	50-206-R	7510-01-355-8522	BULK	50	
04347	50-700R	7510-00-112-0198	BULK	54	
79436	50-710R	7510-01-206-6565	BULK	55	
96214	538762-1	5962-01-037-3148	5	63	
17217	57-P22-22(00001)		BULK	176	
07187	58-P22-30-002	6145-01-206-9764	BULK	39	
05972	593-45	8040-00-851-0211	BULK	7	

NATIONAL STOCK NUMBER AND PART NUMBER INDEX

FSCM	PART NUMBER	PART NUMBER INDEX		FIG.	ITEM
			STOCK NUMBER		
67268	5962-3826705MTA		5962-01-396-3090	74	31
67268	5962-3826707MTA		5962-01-446-7758	74A	32
				74B	32
				75	28
				75A	28
				75B	28
				75C	27
				83	76
67268	5962-7802002MEA		5962-01-393-3066	12	130
14933	5962-7802004MEA		5962-01-340-8440	40	26
67268	5962-8670404PA		5962-01-360-5182	82	75
				82A	81
				82B	80
67268	5962-8680601EA		5962-01-266-1898	81	111
				81A	111
67268	5962-8680602EA		5962-01-351-8871	62	71
67268	5962-8682401EA		5962-01-266-4638	59	77
				59A	77
67268	5962-8687901EA		5962-01-281-5037	75	41
				75A	41
				75B	41
				75C	40
67268	5962-8688002QA		5962-01-395-2454	75	34
				75A	34
				75B	34
				75C	33
67268	5962-8750401GX			62	75
67268	5962-8759401XA		5962-01-265-2206	58	74
				58A	46
				60	81
				60A	83
				60B	79
				60E	79
				62	74
				74A	38
				74B	38
				78	64
				78A	64
				81A	104
				83	56
67268	5962-8759402XA		5962-01-304-4392	82B	83
67268	5962-8760601GA		5962-01-283-4320	57A	60
				57B	60
				57C	60
67268	5962-8762801RA		5962-01-302-9845	78	53
				78A	53
67268	5962-87628012A		5962-01-301-4863	74	24
67268	5962-8762802RX			55	32
67268	5962-8762901RA		5962-01-298-5083	60	65
				60A	64
				60B	62

NATIONAL STOCK NUMBER AND PART NUMBER INDEX

FSCM	PART NUMBER	PART NUMBER INDEX		FIG.	ITEM
			STOCK NUMBER		
67268	5962-8762901RA		5962-01-298-5083	60C	62
				60D	63
				60E	62
				60F	63
				75	59
				75A	59
				75B	59
				75C	58
				78	52
				78A	52
67268	5962-87629012A		5962-01-301-5605	74	22
67268	5962-87630012A		5962-01-301-4864	74	25
				74A	25
				74B	25
67268	5962-8763002RA		5962-01-315-1504	55	9
67268	5962-8763101RA		5962-01-340-2098	76	60
				76A	59
				58	66
67268	5962-8764002CA		5962-01-422-1696	55	10
67268	5962-8764401RA		5962-01-301-4861	60	67
				60A	66
				60B	65
				60C	65
				57A	40
				57B	40
				57C	40
67268	5962-8765501RA		5962-01-303-3560	57A	42
				57B	42
				57C	42
67268	5962-8765601RA		5962-01-347-0572	57A	33
				57B	33
				57C	33
				72	37
				75	46
				75A	46
				75B	46
				75C	45
67268	5962-8766301MRA		5962-01-303-6135	58	49
				58A	73
67268	5962-8766504ZA		5962-01-411-4355	55	19
67268	5962-8769901MCA		5962-01-332-2290	72	21
67268	5962-8770001EA		5962-01-313-5198	58	70
				58A	65
				83	61
67268	5962-8773801PX		5962-01-443-2346	71	13
67268	5962-8773901CA		5962-01-287-8525	83	81
67268	5962-8778201XA		5962-01-308-9332	57B	63
				57C	63
				75	33
67268	5962-8780201RA		5962-01-265-8198	75A	33
				75B	33

NATIONAL STOCK NUMBER AND PART NUMBER INDEX

FSCM	PART NUMBER	PART NUMBER INDEX		FIG.	ITEM
			STOCK NUMBER		
67268	5962-8780201RA		5962-01-265-8198	75C	32
67268	5962-8780301CX		5962-01-389-6019	60	74
				60A	73
				60B	81
				60C	80
				60E	81
				60F	81
67268	5962-8851101EA		5962-01-292-2106	60	61
				60A	60
				60B	86
				60C	85
				60D	86
				60E	86
				60F	86
67268	5962-8852506UX		5962-01-443-0935	60	68
				60A	68
				60D	71
				60F	71
67268	5962-8852514UX			60B	70
				60C	70
				60E	70
67268	5962-8853701PA		5962-01-291-5571	81	100
				81A	100
67268	5962-8855204XX			56	25
67268	5962-8855206UA		5962-01-366-0268	76	51
				76A	50
				77	90
				77A	91
				78	66
				78A	66
				79	15
67268	5962-8855301ZA		5962-01-381-5224	62	80
67268	5962-8859701XA		5962-01-318-8117	74	37
				81	104
67268	5962-8859702XA		5962-01-331-7098	82	78
				82A	84
67268	5962-8860801LA		5962-01-317-3174	78	50
				78A	50
67268	5962-8863403UA		5962-01-362-8122	72	24
67268	5962-8863403XA		5962-01-347-0582	79	28
67268	5962-8864601XA		5962-01-332-9618	81	102
				81A	102
67268	5962-8866203NA		5962-01-406-2375	60B	61
				60C	61
				60D	62
				60E	61
				60F	62
81349	5962-8866203NX			55	7
67268	5962-8866511ZX		5962-01-453-0303	83	82
67268	5962-8874601XA		5962-01-360-5181	75	40
				75A	40

NATIONAL STOCK NUMBER AND PART NUMBER INDEX

FSCM	PART NUMBER	PART NUMBER INDEX		FIG.	ITEM
			STOCK NUMBER		
67268	5962-8874601XA		5962-01-360-5181	75B	40
				75C	39
				76	32
				76A	31
67268	5962-8874801ZA		5962-01-396-6885	62	82
67268	5962-8876001PA		5962-01-357-6607	76	54
				76A	53
				77	75
				77A	75
				81	112
				81A	112
				82	79
				82A	85
				82B	84
67268	5962-8877002PA		5962-01-393-8786	62	77
				81	105
				81A	105
67268	5962-8877003PA		5962-01-393-7827	81	109
				81A	109
67268	5962-8877201CA		5962-01-311-7563	58	72
				58A	64
				83	54
67268	5962-8877501LA		5962-01-361-6484	60	72
				60A	72
				60B	88
				60C	87
				60E	88
				74	39
67268	5962-8949703MXX			60B	68
				60C	68
				60D	69
				60E	68
				60F	69
67268	5962-8950301PA		5962-01-328-8710	82	81
				82A	87
				82B	86
67268	5962-8958101PA		5962-01-339-7103	58	73
				58A	68
				83	58
67268	5962-8962202GX		5962-01-442-7640	62	72
67268	5962-8963601GC		5962-01-321-8440	33	92
				57A	62
				57B	62
				57C	62
67268	5962-8963601PA		5962-01-350-1253	58	69
				58A	76
				83	55
67268	5962-8964701PA		5962-01-408-1102	60B	85
				60C	84
				60D	85
				60E	85

NATIONAL STOCK NUMBER AND PART NUMBER INDEX

FSCM	PART NUMBER	PART NUMBER INDEX		FIG.	ITEM
			STOCK NUMBER		
67268	5962-8964701PA	5962-01-408-1102	60F	85	
			78	77	
			78A	77	
67268	5962-8965301LX		60	75	
			60A	77	
67268	5962-8965401XA		60A	79	
			60B	74	
			60C	74	
			60D	75	
			60E	74	
			60F	75	
			60	79	
			67268	5962-8965402XA	5962-01-344-0181
67268	5962-8967701CA	5962-01-356-5902	12	106	
			57A	59	
			57B	59	
			57C	59	
			58A	63	
			59	42	
			59A	42	
			77	79	
			77A	79	
			83	60	
			60B	69	
			60C	69	
			60D	70	
60E	69				
60F	70				
67268	5962-8973501RA	5962-01-423-1574	76	33	
			76A	32	
			77	85	
			77A	86	
67268	5962-8973601CA	5962-01-353-1608	78	51	
67268	5962-8975401LA	5962-01-416-1928	78A	51	
			78	72	
67268	5962-8980101CA	5962-01-329-5073	78A	72	
			58	71	
67268	5962-8984502CA	5962-01-371-6813	58A	72	
			83	59	
			58A	61	
67268	5962-8987701EA	5962-01-366-2717	83	62	
			75B	57	
67268	5962-8987801EX		75C	56	
			82	82	
			82A	88	
			82B	87	
67268	5962-8996101EA	5962-01-329-7164	75	37	
			75A	37	
			75B	37	
			75C	36	
			75	45	
67268	5962-9052502MQX	5962-01-345-0232	75A	45	

NATIONAL STOCK NUMBER AND PART NUMBER INDEX

FSCM	PART NUMBER	PART NUMBER INDEX		FIG.	ITEM
			STOCK NUMBER		
67268	5962-9052502MQX		5962-01-345-0232	75B	45
				75C	44
				76	56
				76A	55
67268	5962-9053601GX		5962-01-443-2359	60	85
				60A	86
				60B	80
				60C	79
				60D	80
				60E	80
				60F	80
67268	5962-9060201MRA		5962-01-433-2902	60B	73
				60C	73
67268	5962-9073102MEX		5962-01-442-8159	60E	73
				75	43
				75A	43
				75B	43
				75C	42
				76	34
				76A	33
				77	84
				77A	85
				83	78
67268	5962-9093701MCA		5962-01-408-2912	57B	29
				57C	29
				76	62
				76A	61
				77	91
				77A	92
				78	62
				78A	62
67268	5962-9094603MXX		5962-01-443-2374	72	20
67268	5962-9161706MXX			75	53
				75A	53
				75B	53
				75C	52
67268	5962-9162302MXX		5962-01-461-5727	60B	66
67268	5962-9162303MXA		5962-01-412-9984	60C	66
				60D	67
				60E	66
				74	21
				74A	21
				78	54
				78A	54
67268	5962-9163901MEA		5962-01-366-1457	75	58
				75A	58
				75B	58
				75C	57
				76	65
				76A	64
67268	5962-9164001MEA		5962-01-367-4587	75	56

NATIONAL STOCK NUMBER AND PART NUMBER INDEX

FSCM	PART NUMBER	PART NUMBER INDEX		FIG.	ITEM
			STOCK NUMBER		
67268	5962-9164001MEA		5962-01-367-4587	75A	56
				75B	56
				75C	55
67268	5962-9164001MRX			76	64
				76A	63
				72	27
67268	5962-9172501MLX		5962-01-407-6830	72	36
67268	5962-9172601MLA			72	28
67268	5962-9172801QLA			72	33
67268	5962-9172902MEA			75	57
				75A	57
67268	5962-9201401MEX		5962-01-443-2350	78	74
				78A	74
				77	73
67268	5962-9204202MEA		5962-01-431-9960	77	78
				77A	73
				77A	78
				74	30
67268	5962-9207807HXX		5962-01-407-0405	74	40
67268	5962-9211701MPA			74A	41
				74B	41
				78	69
				78A	69
67268	5962-9214701MRA			83	67
67268	5962-9214802QRX			83	83
67268	5962-9214802Q2X		74A	22	
			74B	22	
67268	5962-9217601MRX		76	44	
			76A	43	
67268	5962-9218301MCA		5962-01-420-2664	76	55
				76A	54
				77	88
				77A	89
				78	59
			78A	59	
67268	5962-9218601MRA		5962-01-408-1048	55	42
				75	44
				75A	44
				75B	44
				75C	43
				76	36
				76A	35
				77	86
				77A	87
				79	18
				76	63
67268	5962-9218701MRA		5962-01-407-6685	76A	62
				77	92
				77A	93
				79	16
67268	5962-9220206MEX			55	23

NATIONAL STOCK NUMBER AND PART NUMBER INDEX

FSCM	PART NUMBER	PART NUMBER INDEX		ITEM
		STOCK NUMBER	FIG.	
67268	5962-9220206MEX		72	30
67268	5962-9221305MRX		72	29
67268	5962-9221602MRX		76	58
			76A	57
67268	5962-9223306MEX		55	12
67268	5962-9224601M3A	5962-01-435-8163	74	35
			74A	36
			74B	36
67268	5962-9233601MEX	5962-01-443-2256	72	31
67268	5962-9314901Q2A	5962-01-435-8152	74A	24
			74B	24
67268	5962-9318706H5X		78	47
			78A	47
			83	73
67268	5962-9318801MRX	5962-01-442-8153	75	49
			75A	49
			75B	49
			75C	48
67268	5962-9321701QRA	5962-01-457-5321	83	63
67268	5962-9325502MEX	5962-01-443-2240	78	67
			78A	67
67268	5962-9454903QXX		78	58
			78A	58
67268	5962-9457702QLX		60D	88
			60F	88
67268	5962-9457702Q3X		74A	40
			74B	40
67268	5962-9461108HXA	5962-01-448-9042	75	27
			75A	27
67268	5962-9461109HTX		75B	27
			75C	26
67268	5962-9466401MEA	5962-01-439-9257	57A	49
			57B	49
			57C	49
67268	5962-9469501MXA	5962-01-441-4375	81	103
			81A	103
67268	5962-9471602H8X		78	48
			78A	48
67268	5962-9561307HYX		72	34
			74A	31
			74B	31
18565	60-11-8157-1671	5970-01-194-3958	34	96
90536	7143862-01	5962-01-269-3899	6	77
			8	59
04939	717801310-001	5961-01-245-1506	62	6
07700	72-00040	8040-01-187-8437	BULK	1
05972	747-56	8030-00-181-8372	BULK	78
65313	7526FE	8040-00-181-7118	BULK	2
99971	7545422P1	5961-01-226-7824	62	5
81312	762A	5940-00-259-8703	14	15
			70	6

NATIONAL STOCK NUMBER AND PART NUMBER INDEX

FSCM	PART NUMBER	PART NUMBER INDEX		FIG.	ITEM
			STOCK NUMBER		
14933	7703402XX			62	76
67268	7703405XA		5962-01-351-6196	60	86
				60A	87
				75	32
				75A	32
				75B	32
				75C	31
				81	107
				81A	107
				82	77
				82A	83
				82B	82
14933	7704601CA		5962-01-118-5895	40	16
				46	28
14933	7704801EA		5962-01-119-8547	46	32
67268	7705202EA		5962-01-126-8361	12	102
67268	7801401CC		5962-01-314-2036	34	65
67268	7802002EA		5962-01-145-1793	11	63
14933	7802401RA		5962-01-108-4757	59	52
				59A	52
07187	8001098		5999-01-174-7690	5	83
				6	80
				7	62
				8	62
				9	65
				10	69
				11	71
				12	134
				13	89
67268	8001301ZA		5962-01-231-6478	13	85
07187	8001467-400		5962-01-166-0100	26	7
				26	12
07187	8001671-902		1260-01-165-6369	1	4
				1A	5
07187	8001672-901		5960-01-171-6161	20	15
07187	8001673-901		6130-01-165-6412	20	13
07187	8001674-901		6130-01-165-6413	20	12
07187	8001710-901		5999-01-165-6559	20	14
07187	8001711-901		5999-01-165-6561	20	29
07187	8001735-902		5999-01-165-6560	20	30
07187	8001746-901		1260-01-165-6370	20	20
07187	8001747			26	2
07187	8001748-902			20	28
07187	8001749-902		5998-01-174-5097	21	22
07187	8001830			21	1
07187	8001831			23	5
07187	8001832			23	12
07187	8001833			23	2
07187	8001834			23	10
07187	8001835			23	6
07187	8001836			23	3

NATIONAL STOCK NUMBER AND PART NUMBER INDEX

FSCM	PART NUMBER	PART NUMBER INDEX		FIG.	ITEM
			STOCK NUMBER		
07187	8001837		5995-01-165-6528	21	32
07187	8001842		6150-01-235-8123	27	18
07187	8001843-902		5930-01-286-8849	21	37
07187	8001845		1260-01-174-7469	20	1
07187	8001847		3120-01-178-8645	26	4
07187	8001848-902		5930-01-280-4431	21	2
07187	8001854			26	9
07187	8001856		6130-01-176-2720	27	3
07187	8001858-901		5355-01-175-5995	20	24
07187	8001858-902		5355-01-186-7170	20	23
07187	8001867		5935-01-175-6001	30	14
07187	8001869			27	7
07187	8001870-902		6130-01-165-6411	20	17
07187	8001871		6150-01-235-8122	30	9
07187	8001873		5340-01-180-5351	31	8
07187	8002092		1260-01-174-7468	27	6
07187	8002094		1260-01-175-6007	30	13
07187	8002417-30		5935-01-347-1571	63	9
				82	22
				82A	25
				82B	24
67268	8102101EA		5962-01-122-1918	60	73
				60A	84
				60B	83
				60C	82
				60D	83
				60E	83
				60F	83
				78	73
				78A	73
67268	8202501YA		5962-01-201-7749	6	73
				8	55
67268	8203601GA		5962-01-155-1573	12	122
14933	8300301JA		5962-01-299-4560	59	45
				59A	45
67268	8403616JA		5962-01-391-1042	57A	47
				57B	47
				57C	47
14933	8403616LA		5962-01-358-1171	59	63
				59A	63
67268	8405701QA		5962-01-225-1555	7	47
				8	46
14933	8415301RX		5962-01-348-5610	9	55
				10	57
14933	8418001XX		5962-01-289-4260	63	62
14933	8418002XX		5962-01-264-9006	63	61
07187	8500029-424		5962-01-200-7672	12	103
				59	55
				59A	55
07187	8500067-907		5999-01-256-6947	2	9
07187	8500067-908		5999-01-257-4707	2	10

NATIONAL STOCK NUMBER AND PART NUMBER INDEX

FSCM	PART NUMBER	PART NUMBER INDEX		FIG.	ITEM
			STOCK NUMBER		
07187	8500069		5340-01-179-9235	27	10
07187	8500076		5940-01-180-6725	28	23
07187	8500077		5950-01-178-4304	28	16
07187	8500078		5905-01-178-4305	28	17
07187	8500081-901		5999-01-165-6529	45	1
07187	8500082-901		5999-01-165-6530	45	2
07187	8500083-903		5999-01-257-4706	2	11
07187	8500086-442		5962-01-179-3612	33	97
07187	8500086-448		5962-01-180-4262	33	94
07187	8500087-448		5962-01-179-3613	33	96
07187	8500088-905		1270-01-256-6924	1	1
07187	8500088-906		1270-01-290-5751	1	1
07187	8500088-921		1270-01-412-3604	1A	1
07187	8500088-923		5820-01-471-3531	1A	1
07187	8500088-940		1270-01-412-3603	1A	2
07187	8500088-943		5820-01-471-3529	1A	2
07187	8500090		5999-00-443-9427	3	26
07187	8500092-903		5999-01-256-6948	2	8
07187	8500092-904		5999-01-289-9429	2	8
07187	8500100-902		5999-01-256-6949	2	6
07187	8500107-901		5999-01-165-6555	2	7
07187	8500107-902		5999-01-289-4734	2	7
07187	8500109-901			3	20
07187	8500109-902		5998-01-412-0176	3	20
07187	8500111			4	1
07187	8500117		6625-01-411-8625	3	14
07187	8500118			2	1
07187	8500122-901		5999-01-176-2709	16	14
07187	8500124-903		5998-01-351-8289	16	29
07187	8500124-904		5998-01-365-0172	16	29
07187	8500126		5935-01-176-5970	16	15
07187	8500127-222		5962-01-181-8925	43	8
07187	8500132-902		5999-01-289-4722	1	5
07187	8500132-903		5999-01-289-4722	1	5
				1A	6
07187	8500133			44	8
07187	8500134			49	1
07187	8500135			49	4
07187	8500136-902		5998-01-356-6428	44	6
07187	8500137-901		5975-01-324-3457	48	1
07187	8500138		5340-01-186-0952	48	3
07187	8500139-901		5999-01-174-7596	48	11
07187	8500140		5340-01-186-0948	45	5
07187	8500141		5340-01-180-5294	45	4
07187	8500142-901		5999-01-165-6485	45	3
07187	8500142-902		5999-01-290-5741	45	3
07187	8500147-1			2	16
				67	8
07187	8500147-2			20	16
07187	8500147-3			44	4
07187	8500147-4			37	3

NATIONAL STOCK NUMBER AND PART NUMBER INDEX

FSCM	PART NUMBER	PART NUMBER INDEX		FIG.	ITEM
			STOCK NUMBER		
07187	8500147-5			50	14
07187	8500150-425		5962-01-178-6882	6	74
				7	57
				8	56
				9	56
07187	8500152-017			46	7
07187	8500152-026			47	2
07187	8500161		5935-01-188-2528	3	24
				68	12
07187	8500162		5999-00-393-9470	3	25
				68	26
07187	8500167			28	14
07187	8500169			3	4
07187	8500179-901		5999-01-165-6557	2	5
07187	8500182-1		5935-01-244-3329	5	16
				55	3
				72	10
07187	8500182-10			83	21
07187	8500182-16		5935-01-252-4449	8	6
				56	7
				79	36
07187	8500182-19			78	23
				78A	23
07187	8500182-23		5935-01-257-3938	6	12
				7	5
				57A	10
				57B	10
				57C	10
07187	8500182-30		5935-01-257-3939	9	8
				10	10
				58	12
				58A	12
07187	8500182-33		5935-01-351-1890	62	31
				81	45
				81A	45
07187	8500182-37		5935-01-257-9534	11	10
				59	15
				59A	15
07187	8500182-44		5935-01-257-9535	12	25
				77	20
				77A	20
07187	8500182-46			76	12
				76A	11
07187	8500182-51		5935-01-257-9536	13	20
				60	26
				60A	25
				60B	26
				60C	25
				60D	25
				60E	26
				60F	25

NATIONAL STOCK NUMBER AND PART NUMBER INDEX

FSCM	PART NUMBER	PART NUMBER INDEX		FIG.	ITEM
			STOCK NUMBER		
07187	8500182-51		5935-01-257-9536	74	11
				74A	12
				74B	12
07187	8500182-58			75	11
				75A	11
				75B	11
				75C	10
07187	8500195-901		5999-01-180-5358	38	16
07187	8500208-901		5999-01-176-2710	42	8
07187	8500213		6150-01-172-1784	44	1
07187	8500213-901		6150-01-289-9414	44	1
07187	8500226-414		5962-01-178-8554	12	115
				13	81
07187	8500230		5905-01-243-3388	12	116
07187	8500233-902		1260-01-169-8775	1	3
				1A	4
07187	8500234		1260-01-175-8980	38	6
07187	8500235			41	5
07187	8500239-412			11	65
				46	34
07187	8500254-901		1260-01-165-6371	37	1
07187	8500254-902			37	1
07187	8500255-901		5999-01-165-6486	37	2
07187	8500257-1		1260-01-174-7470	42	5
07187	8500265			2	2
07187	8500277-401		5962-01-184-9302	34	80
07187	8500278-401		5962-01-176-5849	34	72
07187	8500284-30			29	17
07187	8500285-422		5962-01-249-7605	9	40
				10	42
81349	8500401EA		5962-01-235-6970	57A	41
				57B	41
				57C	41
07187	8500521-1		5340-01-179-9232	16	42
07187	8500521-2		5340-01-180-1652	16	1
07187	8500521-3		5340-01-179-9233	16	17
07187	8500523		5340-01-196-1588	17	27
07187	8500530		5340-01-179-9234	16	39
07187	8500537-37		5915-01-300-4885	3	17
07187	8500540-104		5905-01-182-4716	41	2
07187	8500543-2		5940-00-258-5406	17	30
07187	8500544			18	91
07187	8500545		5950-01-178-5237	17	13
07187	8500546		5950-01-178-5244	17	12
07187	8500547		5950-01-178-5250	17	25
07187	8500549-412		5310-00-470-2961	38	5
07187	8500549-434		5340-01-200-0615	38	15
07187	8500554-1		6210-01-342-0579	42	6
07187	8500560-421		5961-01-247-9297	16	41
07187	8500573		5310-01-178-0203	16	37
				71	14

NATIONAL STOCK NUMBER AND PART NUMBER INDEX

FSCM	PART NUMBER	PART NUMBER INDEX		FIG.	ITEM
			STOCK NUMBER		
07187	8500582			3	6
07187	8500608-679		5955-01-239-0934	5	82
07187	8500695		5950-01-204-6150	18	23
07187	8500707-101		5962-01-175-1460	6	29
				7	13
				8	15
07187	8500708-102		5962-01-265-4633	6	57
				7	42
				8	43
07187	8500709-101		5962-01-198-8895	6	60
				7	44
				8	44
07187	8500709-102		5962-01-198-0264	6	55
				7	40
				8	41
07187	8500709-103		5962-01-198-0263	6	52
				7	37
				8	38
07187	8500709-104		5962-01-198-8894	6	38
				7	22
				8	24
07187	8500709-105		5962-01-265-4634	6	42
				8	28
07187	8500712-1		5930-01-175-5992	44	13
07187	8500712-2		5930-01-175-5993	44	12
07187	8500716-901		5975-01-416-7332	2	15
07187	8500716-902		5975-01-413-7840	2	15
07187	8500717		5975-01-415-2869	3	1
07187	8500718			4	7
07187	8500719			4	4
07187	8500720			4	9
07187	8500721			4	2
07187	8500722			4	10
07187	8500723			4	6
07187	8500724			15	7
07187	8500725			15	5
07187	8500727-903		6130-01-266-0759	2	14
07187	8500727-904		6130-01-293-6051	2	14
07187	8500728			16	8
07187	8500730			15	1
07187	8500731			19	1
07187	8500732-903		6130-01-353-0674	15	4
07187	8500732-904		6130-01-443-0699	15	4
07187	8500740			19	5
07187	8500741			19	4
07187	8500750-100		5962-01-202-0063	9	45
				10	47
07187	8500750-102		5962-01-260-2766	9	48
				10	50
07187	8500765-12		5310-01-214-7786	16	36
07187	8500767		5950-01-203-8492	9	19

NATIONAL STOCK NUMBER AND PART NUMBER INDEX

FSCM	PART NUMBER	PART NUMBER INDEX		FIG.	ITEM
			STOCK NUMBER		
07187	8500767		5950-01-203-8492	10	21
07187	8500769-26			43	4
07187	8500771		5905-01-176-7310	24	1
				25	7
07187	8500773-101		5962-01-202-0065	11	59
07187	8500773-102		5962-01-202-4231	11	58
07187	8500801-902		5999-01-288-3743	38	4
07187	8500808		5330-01-174-5091	2	13
07187	8500810		1260-01-201-9899	14	12
07187	8500811-901		4140-01-165-6368	2	12
07187	8500811-902		4140-01-289-4732	2	12
07187	8500827		5340-01-179-9236	38	3
07187	8500845-413			5	39
07187	8500849-1			70	7
07187	8500887-101		5962-01-202-0054	5	45
07187	8500888-101		5962-01-202-0055	5	50
07187	8500889-101		5962-01-202-0058	5	58
07187	8500890-102		5962-01-202-0060	5	60
07187	8500890-104		5962-01-256-6940	5	62
07187	8500891-101		5962-01-202-0056	5	54
07187	8500892-101		5962-01-241-6979	5	52
07187	8500892-102		5962-01-202-0059	5	71
07187	8500894			4	13
07187	8500896-1		5340-01-314-1886	27	21
07187	8501161		5995-01-175-5990	21	11
07187	8501162		5995-01-175-5991	21	18
07187	8501165			3	15
07187	8501171-600			40	12
07187	8501320		1260-01-235-1638	3	13
07187	8501321			3	5
07187	8501518-403		5962-01-073-8914	13	70
07187	8501523		1260-01-204-8550	42	7
07187	8501524		1260-01-201-9897	42	1
07187	8501526-901		1260-01-201-9896	41	4
07187	8501526-902			41	4
07187	8501713-102		5962-01-260-3895	9	23
				10	25
07187	8501714-101		5962-01-239-1034	9	27
				10	29
07187	8501715-101		5962-01-239-1035	9	31
				10	33
07187	8501804		5998-01-202-4232	46	44
				47	7
07187	8501852-902			29	46
				33	74
07187	8501859-101		5962-01-202-0062	5	80
07187	8501869			24	3
				25	2
07187	8501968-469		5962-01-239-0842	5	77
07187	8501985-901		6150-01-236-2171	16	11
07187	8501986-901		5995-01-243-3556	16	43

NATIONAL STOCK NUMBER AND PART NUMBER INDEX

FSCM	PART NUMBER	PART NUMBER INDEX		ITEM
		STOCK NUMBER	FIG.	
07187	8501987-901	6150-01-236-7028	16	24
07187	8502003	6130-01-236-2166	27	15
07187	8502028	6130-01-242-8433	27	5
07187	8502059-901	1260-01-235-8088	26	11
07187	8502059-902	1260-01-235-8089	26	5
07187	8502083-306	5961-01-243-1935	17	3
07187	8502085-3	5935-01-234-4468	42	3
07187	8502085-4	5935-01-475-2726	42	3
07187	8502089	8040-01-234-4467	26	8
			26	13
07187	8502092-901	5999-01-165-6558	27	17
07187	8502094-902	5999-01-175-9085	27	9
07187	8502100-901	5999-01-236-2178	36	7
07187	8502102-901	1260-01-236-2159	36	1
07187	8502172-009	5905-01-240-7986	36	4
07187	8502177		*	
07187	8502188-901	1260-01-201-9895	14	8
07187	8502251	5962-01-238-6374	43	7
07187	8502285	5340-01-265-7003	20	2
07187	8502286	3120-01-266-5059	20	5
07187	8502287	5340-01-265-6992	20	4
07187	8502288	5365-01-265-6974	20	3
07187	8502289	5340-01-242-7495	36	5
07187	8502297-901	6150-01-242-8536	38	10
07187	8502400-1		33	20
07187	8502415-901	5995-01-243-3557	30	5
07187	8502415-902	5995-01-243-3558	31	11
07187	8502416-901		26	14
07187	8502416-902		26	6
07187	8502420-901	5995-01-243-3559	42	11
07187	8502420-902	5995-01-243-3560	41	8
07187	8502578-901	5995-01-362-4851	21	4
07187	8502736-417	5962-01-306-5562	7	61
67268	8503004YA	5962-01-350-2136	57A	57
			57B	57
			57C	57
			77	76
			77A	76
07187	8503538-429	5980-01-239-2133	42	4
07187	8503538-430		42	4
07187	8503778-9	5998-01-344-0643	55	40
			56	46
			57A	66
			57B	67
			57C	67
			58	82
			58A	85
			59	88
			59A	88
			60	96
			60A	94

NATIONAL STOCK NUMBER AND PART NUMBER INDEX

FSCM	PART NUMBER	PART NUMBER INDEX		FIG.	ITEM
			STOCK NUMBER		
07187	8503778-9		5998-01-344-0643	60B	92
				60C	92
				60D	95
				60E	93
				60F	94
				62	99
				75B	62
				75C	61
				76	71
				76A	70
				77	96
				77A	97
				78A	80
				79	31
				83	85
07187	8504333-310			10	11
07187	8504599		5315-01-264-3044	23	9
				67	5
07187	8504910-1			10	73
07187	8505026		5340-01-258-2682	21	23
07187	8505065		5995-01-236-2165	21	19
07187	8505067		5995-01-236-2177	21	8
07187	8505173-100		5962-01-291-7762	6	64
				7	48
				8	48
07187	8505934-424		5962-01-283-4328	10	58
07187	8506292-001		5999-01-345-6252	51	14
07187	8506530-102		5962-01-257-1172	5	47
07187	8506563-4			64	1
07187	8506584-904		1240-01-450-7545	1	2
				1A	3
07187	8506988-304		5980-01-344-5685	65	6
07187	8506989-324		5980-01-345-1076	65	5
07187	8507082-903		5998-01-329-2553	50	7
07187	8507082-904		5998-01-412-2563	50	7
				67	14
07187	8507237-2			81	53
07187	8507237-2			81A	53
07187	8507667		5950-01-345-5015	65	16
07187	8507777-433			58	62
07187	8508351		5930-01-317-6610	24	6
				25	3
07187	8508352			24	14
07187	8508353			24	10
				25	13
07187	8508354		3040-01-289-5396	24	7
				25	1
07187	8508355			25	8
07187	8508503		5340-01-296-6499	20	26
07187	8509113-402		5962-01-461-7662	60B	75
				60E	75

NATIONAL STOCK NUMBER AND PART NUMBER INDEX

		PART NUMBER INDEX		
FSCM	PART NUMBER	STOCK NUMBER	FIG.	ITEM
07187	8509113-441		60C	75
			60D	76
			60F	76
07187	8509312-451	5961-01-302-7025	62	4
07187	8509587	5365-01-357-0869	62	91
07187	8509828-100	5962-01-319-9030	7	52
07187	8510138-1		2	17
			50	15
07187	8510138-4		67	7
07187	8511103-487		12	126
			77	82
			77A	83
07187	8511462-463	5962-01-306-5562	7	56
07187	8511462-862	5962-01-345-5454	55	6
07187	8511874-478		60	71
			60A	71
07187	8512132-423	5962-01-345-2682	55	13
07187	8512568-4	4140-01-319-7054	14	18
			70	16
07187	8512957-902		62	1
07187	8513056-901	5915-01-331-4155	51	9
07187	8513057		53	5
07187	8513057-1		53	7
07187	8513058		53	8
07187	8513064-901	5998-01-329-2550	61	1
07187	8513068-901	5998-01-329-6795	61	2
07187	8513069-901	6130-01-329-2504	50	3
07187	8513072-902	5998-01-329-2554	50	9
07187	8513076-904	5998-01-329-6794	50	8
07187	8513076-908	5998-01-410-6924	67	19
07187	8513082	5999-01-348-5039	62	109
07187	8513083	5999-01-344-8275	62	106
07187	8513161-901	5999-01-289-4733	2	9
			2	10
07187	8513379-100	5962-01-319-9031	7	41
07187	8513513-11	5330-01-317-2640	48	19
07187	8513513-17	5330-01-344-6265	16	22
			68	56
07187	8513513-23	5330-01-349-4223	3	10
07187	8513513-25	5330-01-317-2641	3	32
			48	10
07187	8513513-9	5330-01-324-3433	14	4
07187	8513551-1	5950-01-351-7184	62	28
07187	8513551-2	5950-01-347-9229	53	3
07187	8513552-1	5950-01-351-3704	62	30
07187	8513554-1	5950-01-351-7183	62	27
07187	8513556-1	5950-01-351-3705	62	70
07187	8514780	4140-01-347-2623	14	17
			70	15
07187	8514992-300	5961-01-443-3889	78	71
			78A	71

NATIONAL STOCK NUMBER AND PART NUMBER INDEX

FSCM	PART NUMBER	PART NUMBER INDEX		FIG.	ITEM
			STOCK NUMBER		
07187	8515136			48	21
07187	8515231-903		1440-01-323-9142	1	6
07187	8515242-1		5998-01-345-6261	62	85
				72	43
				74	45
				74A	45
				74B	45
				75	64
				75A	64
				76	69
				78	82
				81	129
				81A	129
07187	8515242-2		5998-01-345-6262	62	93
				72	44
				74	46
				74A	46
				74B	46
				75	66
				75A	66
				76	74
				78	84
				81	130
				81A	130
07187	8515253-901			51	10
07187	8515254			52	2
07187	8515255			52	10
07187	8515256			52	4
07187	8515257-902			50	2
07187	8515258			51	27
07187	8515258-1			51	28
07187	8515259			50	10
07187	8515259-1			50	12
07187	8515260			52	6
07187	8515279-902		5998-01-329-2552	50	6
				67	15
07187	8515279-903			67	15
07187	8515287-903		5998-01-329-2551	50	5
07187	8515287-904		5998-01-414-2761	50	5
				67	13
07187	8515287-905			67	13
07187	8515533-100		5962-01-345-0781	59	80
				59A	80
07187	8515689-105		5962-01-341-9142	7	26
07187	8515691-101		5962-01-344-9317	59	78
				59A	78
07187	8515692-100		5962-01-344-9315	59	74
				59A	74
07187	8515694-100		5962-01-344-9316	59	65
				59A	65
07187	8515695-100		5962-01-345-0779	59	76

NATIONAL STOCK NUMBER AND PART NUMBER INDEX

FSCM	PART NUMBER	PART NUMBER INDEX		FIG.	ITEM
			STOCK NUMBER		
07187	8515695-100		5962-01-345-0779	59A	76
07187	8515696-101		5962-01-345-0780	59	56
				59A	56
07187	8515705-402			56	34
				79	20
07187	8516243-400		5962-01-345-1519	55	34
07187	8516244-101		5962-01-345-1142	55	16
07187	8516245-100		5962-01-345-1524	55	17
07187	8516246-100		5962-01-345-3010	55	20
07187	8516247-100		5962-01-350-2142	55	30
07187	8516249-101		5962-01-345-4270	55	33
07187	8516253-100		5962-01-345-5849	58	44
				58A	74
07187	8516254-100		5962-01-346-0072	58	45
				58A	70
07187	8516264-100		5962-01-348-7399	58	46
				58A	67
07187	8516265-100		5962-01-345-6453	58	50
07187	8516265-110		5962-01-447-8781	58A	75
07187	8516502-1		1730-01-346-7946	55	39
				56	45
				57A	65
				57B	66
				57C	66
				58	81
				58A	84
				60	95
				60A	93
				60B	91
				60C	91
				60D	94
				60E	92
				62	87
				75B	10
				79	5
				83	88
07187	8516619		6645-01-345-4294	54	2
07187	8516703		6695-01-331-4159	20	25
07187	8517032-400		5962-01-345-1520	55	14
07187	8517229-100		5962-01-344-0462	56	38
07187	8517231-100		5962-01-345-4271	56	29
07187	8517387-902		5998-01-384-6940	50	4
07187	8517387-903		5998-01-385-6747	50	4
07187	8517387-904		5998-01-384-6957	50	4
07187	8517387-905		5998-01-417-1839	50	4
07187	8517387-914			50	4
				67	11
07187	8517387-915		5998-01-439-8219	50	4
				67	11
07187	8517387-917			67	11
07187	8517415-470			60	69

NATIONAL STOCK NUMBER AND PART NUMBER INDEX

FSCM	PART NUMBER	PART NUMBER INDEX		FIG.	ITEM
			STOCK NUMBER		
07187	8517415-470			60A	69
07187	8517463-901		5998-01-334-1466	51	8
07187	8517531-430			60	63
				60A	62
07187	8517532-453			60	70
				60A	70
07187	8517533-400		5962-01-443-7675	60	64
				60A	63
				60B	67
				60C	67
				60D	68
				60E	67
07187	8517538-434			60	78
				60A	78
				60D	74
				60F	74
07187	8517540-901			54	5
07187	8517561-100		5962-01-344-0463	57A	58
				57B	58
				57C	58
07187	8517568-100		5962-01-345-0778	57A	30
				57B	30
				57C	30
07187	8517571-100		5962-01-345-6452	57A	50
				57B	50
				57C	50
07187	8517840-753			74	36
				74A	37
				74B	37
07187	8517980-1		5950-01-351-3706	62	69
07187	8517981-1		5950-01-344-7582	62	29
07187	8518536-101			60	60
				60A	59
				60B	63
07187	8518537-102			60	88
				60A	67
07187	8518538-102			60	89
				60A	88
07187	8518539-101			60	87
				60A	74
				60B	71
				60C	71
				60D	72
				60E	71
				60F	72
07187	8518540-102			60	66
				60A	65
07187	8518821-101		5962-01-381-8505	56	37
07187	8518888-102		5962-01-411-4354	60B	72
				60C	72
				60D	73

NATIONAL STOCK NUMBER AND PART NUMBER INDEX

FSCM	PART NUMBER	PART NUMBER INDEX		ITEM
		STOCK NUMBER	FIG.	
07187	8518888-102	5962-01-411-4354	60E	72
			60F	73
07187	8519008-901		65A	1
07187	8519057		65A	2
07187	8519058		64	12
07187	8519059-902	5895-01-353-4899	64	14
07187	8519059-903		64	14
07187	8519061-1	1240-01-398-5118	64	6
07187	8519063-15	5340-01-387-2161	66	4
07187	8519064	5935-01-379-6256	65	8
07187	8519064-1		65	10
07187	8519066	6650-01-378-5237	64	7
07187	8519066-1		66	3
07187	8519067	5935-01-379-7228	65	1
07187	8519067-1		65	2
07187	8519074-903	5995-01-450-7551	64	13
07187	8519075-26	5935-01-381-8778	65	4
07187	8519125	5935-01-380-0179	64	8
07187	8519160	5935-01-381-7663	65A	3
07187	8519161	5340-01-381-7417	65A	4
07187	8519594-96	5935-01-442-9405	72	11
07187	8519634-400		72	25
07187	8519869-5		72	46
			74	51
			74A	44
			74B	44
			75	62
			75A	62
			78	80
			81	127
			81A	127
07187	8519882-201		73	3
12814	852-4374279		BULK	29
07187	8520008	5998-01-433-4998	72	9
			75	10
			75A	10
			76	11
			77	19
			77A	19
			78	22
			81	41
			81A	41
07187	8520644-462		74	32
			74A	33
			74B	33
07187	8520656-901	5998-01-414-2764	67	16
07187	8520656-902		67	16
07187	8520659-902	5998-01-414-2759	67	17
07187	8520659-903		67	17
07187	8520662-902	5998-01-414-5785	67	10
07187	8520665-901	5998-01-414-2763	72	23

NATIONAL STOCK NUMBER AND PART NUMBER INDEX

FSCM	PART NUMBER	PART NUMBER INDEX		FIG.	ITEM
			STOCK NUMBER		
07187	8520668-902		5998-01-414-2758	67	18
07187	8520668-903			67	18
07187	8520675-3			73	4
07187	8520992-901		5998-01-394-0956	67	11
07187	8520992-902		5998-01-394-0956	67	11
07187	8520992-903			67	11
07187	8521071-201			74	33
07187	8521307-902		5998-01-423-2747	67	12
07187	8521307-903		5998-01-423-2747	67	12
07187	8521307-904		5998-01-423-2747	67	12
07187	8521309			74	42
07187	8521374-1			68	18
07187	8521375-1		5950-01-441-7376	81	43
				81A	43
07187	8521376-1			81	42
				81A	42
07187	8521377-1		6625-01-443-3763	81	44
07187	8521377-2			81A	44
07187	8521378-1		5950-01-441-7377	81	99
07187	8521378-2			81A	99
07187	8521379-1			82	74
				82A	80
07187	8521380-1			81	98
				81A	98
07187	8521381-1			81	97
				81A	97
07187	8521469-901			71	18
07187	8521469-905			71	18
07187	8521470-901		5998-01-414-5786	68	24
07187	8521470-905			68	24
07187	8521512-902		6130-01-415-2870	67	20
07187	8521512-903		6130-01-415-2870	67	20
07187	8521512-904			67	20
07187	8521513-902		5998-01-414-2760	80	1
07187	8521513-903		5998-01-414-2760	80	1
07187	8521516-901		5998-01-414-2762	80	2
07187	8521516-903		5998-01-414-2762	80	2
07187	8521516-904			80	2
07187	8521518-2		5999-01-442-6772	81	135
				81A	135
07187	8521518-3		5999-01-442-6899	81	137
				81A	137
07187	8521519-2			81	110
				81A	110
07187	8521520			68	4
07187	8521584-202			74	38
				74A	39
				74B	39
07187	8521751-903		5975-01-414-5784	67	1
07187	8521751-905		5999-01-471-3526	67	1
07187	8521752		5975-01-446-4093	68	19

NATIONAL STOCK NUMBER AND PART NUMBER INDEX

		PART NUMBER INDEX			
FSCM	PART NUMBER	STOCK NUMBER	FIG.	ITEM	
07187	8521752-1		69	1	
07187	8521752-2		69	2	
07187	8521752-3		69	3	
07187	8521752-4		69	4	
07187	8521752-5		69	5	
07187	8521752-6		69	6	
07187	8521752-7		69	7	
07187	8521752-8		69	8	
07187	8521753-1		74	47	
			74A	47	
			74B	47	
07187	8521753-2		74	48	
			74A	48	
			74B	48	
07187	8521754		68	20	
07187	8521755		68	21	
07187	8521756		68	22	
07187	8521757		67	4	
07187	8521758		68	23	
07187	8521759		68	40	
07187	8521763-901		68	25	
07187	8521765		70	1	
07187	8521765-1		70	2	
07187	8521847-10		74	34	
			74A	35	
			74B	35	
07187	8521847-11		74	23	
			74A	23	
			74B	23	
07187	8521847-12		60F	67	
			74B	21	
07187	8521847-13		74	18	
			74A	18	
			74B	18	
			75	38	
			75A	38	
			75B	38	
			75C	37	
07187	8521847-40		74B	34	
07187	8521848-14		34	67	
			78	78	
			78A	78	
07187	8521848-14//G		60D	81	
07187	8521848-15		34	63	
07187	8521848-16		33	98	
07187	8521848-31		83	65	
07187	8521848-6	5962-01-442-7831	81	113	
			81A	113	
07187	8521849-2		81	108	
			81A	108	
07187	8521850-24		16	49	

NATIONAL STOCK NUMBER AND PART NUMBER INDEX

FSCM	PART NUMBER	PART NUMBER INDEX		ITEM
		STOCK NUMBER	FIG.	
07187	8521850-4	5961-01-443-3411	81	50
			81A	50
07187	8521850-5	5961-01-443-3409	81	49
			81A	49
07187	8521850-6	5961-01-443-3404	81	51
			81A	51
07187	8521852-4	1270-01-413-8070	1A	7
07187	8521852-5	1270-01-416-8565	1A	8
07187	8521861-37		83	69
07187	8521870-21		58A	71
			59	82
			59A	82
07187	8522783-10		67	26
07187	8522783-11		67	27
07187	8522783-12		67	27
07187	8522783-8		68	55
07187	8523283		74	49
			74A	49
			74B	49
07187	8523591-1		56	39
			79	25
07187	8523618		68	54
07187	8523706-1		64	16
07187	8523707-1		64	15
07187	8523708-1		65A	9
07187	8523712-901		74A	34
07187	8523796		65A	3
07187	8523945-1		64	18
07187	8523946-1		65	11
07187	8523947		65A	7
07187	8523949-901		64	17
07187	8524089-2		71	1
07187	8524171		41	2
07187	8524327-901	5999-01-471-3515	67	14
07187	8525381		74A	43
07187	8525397		41	3
07187	8526990		67	28
07187	8527600-1		78	68
			78A	68
07187	8528735-901		60F	68
07187	8529198		74B	43
07187	8529328		67	29
07187	8529330-1		82B	79
67268	8550001CA	5962-01-266-1460	58A	66
67268	8551401GA	5962-01-249-4957	71	12
			82	83
			82A	89
			82B	88
81349	8551502VA	5962-01-326-2820	82	80
			82A	86
			82B	85

NATIONAL STOCK NUMBER AND PART NUMBER INDEX

FSCM	PART NUMBER	PART NUMBER INDEX		ITEM
		STOCK NUMBER	FIG.	
53217	86-10137	5999-01-201-9712	BULK	48
53217	86-10138	5999-01-198-6926	BULK	89
67268	8601401CA	5962-01-250-6211	60	76
			60A	75
			60B	87
			60C	86
			60D	87
			60E	87
			60F	87
			78	70
			78A	70
			83	79
67268	8601402CA	5962-01-357-1195	56	33
			79	23
14933	86102-15-E-10		83	22
14933	86102-15-E-12	5935-01-381-7696	60	27
			60A	26
			60B	27
			60C	26
			60D	26
			60E	27
			60F	26
			74	13
			74A	14
			74B	14
			78	24
			78A	24
14933	86102-15-E-14	5935-01-442-0782	74	12
			74A	13
			74B	13
			75	12
			75A	12
			75B	12
			75C	11
			82	21
16428	8652	6145-00-834-9393	BULK	25
14933	87017-B2001GM	5905-01-355-6930	74	27
			74A	28
			74B	28
14933	87017-B4701GM	5905-01-355-6929	74	28
			74A	29
			74B	29
14933	87106-023	5910-01-442-2606	81	23
			81A	23
			82	13
			82A	14
			82B	14
14933	87106-061	5910-01-443-8687	81	39
			81A	39
14933	87106-081	5910-01-443-9569	81	28
			81A	28

NATIONAL STOCK NUMBER AND PART NUMBER INDEX

FSCM	PART NUMBER	PART NUMBER INDEX		FIG.	ITEM
			STOCK NUMBER		
14933	87106-115		5910-01-443-9581	81	37
				81A	37
31019	883C4024BC		5962-01-308-6829	46	26
06540	9228SS115-7		5365-01-011-0587	36	3
14933	93026-30KS		5910-01-443-9596	81	36
				81A	36
14933	93026-38KS		5910-01-443-9616	81	33
				81A	33
14933	93026-44KS		5910-01-443-9610	81	18
				81A	18
14933	93026-52KS		5910-01-443-9609	81	22
				81A	22
14933	93026-54KS			81	34
				81A	34
14933	94022-12TX			71	1
07187	97-D07-20(80463)		8040-00-180-5978	BULK	184

By Order of the Secretary of the Army:

Official:

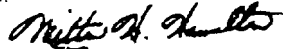

MILTON H. HAMILTON
Administrative Assistant to the
Secretary of the Army

00981

GORDON R. SULLIVAN
General, United States Army
Chief of Staff

DISTRIBUTION:

To be distributed in accordance with DA Form 12-31-E, block no. 2607, AVUM and AVIM maintenance requirements for TM 1-1427-779-23P.

These are the instructions for sending an electronic 2028

The following format must be used if submitting an electronic 2028. The subject line must be exactly the same and all fields must be included; however only the following fields are mandatory: 1, 3, 4, 5, 6, 7, 8, 9, 10, 13, 15, 16, 17, and 27.

From: "Whomever" <whomever@avma27.army.mil>
To: mpmt%avma28@st-louis-emh7.army.mil

Subject: DA Form 2028

1. **From:** Joe Smith
2. **Unit:** home
3. **Address:** 4300 Park
4. **City:** Hometown
5. **St:** MO
6. **Zip:** 77777
7. **Date Sent:** 19-OCT-93
8. **Pub no:** 55-2840-229-23
9. **Pub Title:** TM
10. **Publication Date:** 04-JUL-85
11. **Change Number:** 7
12. **Submitter Rank:** MSG
13. **Submitter FName:** Joe
14. **Submitter MName:** T
15. **Submitter LName:** Smith
16. **Submitter Phone:** 123-123-1234
17. **Problem:** 1
18. **Page:** 2
19. **Paragraph:** 3
20. **Line:** 4
21. **NSN:** 5
22. **Reference:** 6
23. **Figure:** 7
24. **Table:** 8
25. **Item:** 9
26. **Total:** 123
27. **Text:**

This is the text for the problem below line 27.



SOMETHING WRONG WITH THIS PUBLICATION?

THEN . . . JOT DOWN THE DOPE ABOUT IT ON THIS FORM. CAREFULLY TEAR IT OUT, FOLD IT AND DROP IT IN THE MAIL!

FROM: (PRINT YOUR UNIT'S COMPLETE ADDRESS)

*PFC John DOE
CO 4 3rd Engineer Bn
Ft. Leonardwood, MO 63108*

DATE SENT *22 August 1992*

PUBLICATION NUMBER
TM 1-1520-250-10

PUBLICATION DATE
15 June 1992

PUBLICATION TITLE
Operator's manual MH60K Helicopter

BE EXACT PIN-POINT WHERE IT IS IN THIS SPACE, TELL WHAT IS WRONG AND WHAT SHOULD BE DONE ABOUT IT:

PAGE NO	PARA-GRAPH	FIGURE NO	TABLE NO
<i>6</i>	<i>2-1 a</i>		
<i>B1</i>		<i>4-3</i>	

In line 6 of paragraph 2-1a the manual states the engine has 6 cylinders. The engine on my set only has 4 cylinders. Change the manual to show 4 cylinders.

Callout 16 in figure 4-3 is pointed at a bolt. In key to figure 4-3, item 16 is called a shim. Please correct one or the other

PRINTED NAME, GRADE OR TITLE, AND TELEPHONE NUMBER

JOHN DOE, PFC (268) 317-7111

SIGN HERE

John Doe
JOHN DOE

DA FORM 2028-2
1 JUL 79

PREVIOUS EDITIONS ARE OBSOLETE.

DRSTS-M vreprint2, 1 Nov 80

P.S. - IF YOUR OUTFIT WANTS TO KNOW ABOUT YOUR RECOMMENDATION, MAKE A CARBON COPY OF THIS AND GIVE TO YOUR HEADQUARTERS.

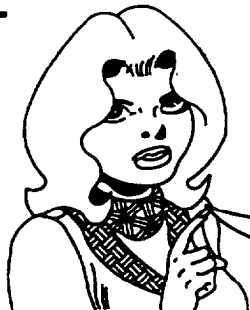

THEN . . . JOT DOWN THE DOPE ABOUT IT ON THIS FORM, CAREFULLY TEAR IT OUT, FOLD IT AND DROP IT IN THE MAIL!

SOMETHING WRONG WITH THIS PUBLICATION?

FROM: (PRINT YOUR UNIT'S COMPLETE ADDRESS)

DATE SENT

PUBLICATION NUMBER

TM1-1427-779-23P

PUBLICATION DATE

31 March 1992

PUBLICATION TITLE

OH-58D Controls/Displays System

BE EXACT PIN-POINT WHERE IT IS IN THIS SPACE, TELL WHAT IS WRONG AND WHAT SHOULD BE DONE ABOUT IT:

PAGE NO	PARA- GRAPH	FIGURE NO	TABLE NO

PRINTED NAME, GRADE OR TITLE, AND TELEPHONE NUMBER

SIGN HERE

DA FORM 2028-2
1 JUL 79

PREVIOUS EDITIONS ARE OBSOLETE.
DRSTS-M verprint2, 1 Nov 80

P.S. - IF YOUR OUTFIT WANTS TO KNOW ABOUT YOUR RECOMMENDATION, MAKE A CARBON COPY OF THIS AND GIVE TO YOUR HEADQUARTERS.

FILL IN YOUR
UNITS ADDRESS

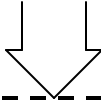

FOLD BACK

DEPARTMENT OF THE ARMY

OFFICIAL BUSINESS

COMMANDER
U.S. ARMY AVIATION AND MISSILE COMMAND
ATTN: AMSAM-MMC-MA-NP
REDSTONE ARSENAL, AL 35898-5230

TEAR ALONG PERFORATED LINE

The Metric System and Equivalents

Linear Measure

1 centimeter = 10 millimeters = .39 inch
 1 decimeter = 10 centimeters = 3.94 inches
 1 meter = 10 decimeters = 39.37 inches
 1 dekameter = 10 meters = 32.8 feet
 1 hectometer = 10 dekameters = 328.08 feet
 1 kilometer = 10 hectometers = 3,280.8 feet

Weights

1 centigram = 10 milligrams = .15 grain
 1 decigram = 10 centigrams = 1.54 grains
 1 gram = 10 decigrams = .035 ounce
 1 decagram = 10 grams = .35 ounce
 1 hectogram = 10 decagrams = 3.52 ounces
 1 kilogram = 10 hectograms = 2.2 pounds
 1 quintal = 100 kilograms = 220.46 pounds
 1 metric ton = 10 quintals = 1.1 short tons

Liquid Measure

1 centiliter = 10 milliliters = .34 fl. ounce
 1 deciliter = 10 centiliters = 3.38 fl. ounces
 1 liter = 10 deciliters = 33.81 fl. ounces
 1 dekaliter = 10 liters = 2.64 gallons
 1 hectoliter = 10 dekaliters = 26.42 gallons
 1 kiloliter = 10 hectoliters = 264.18 gallons

Square Measure

1 sq. centimeter = 100 sq. millimeters = .155 sq. inch
 1 sq. decimeter = 100 sq. centimeters = 15.5 sq. inches
 1 sq. meter (centare) = 100 sq. decimeters = 10.76 sq. feet
 1 sq. dekameter (are) = 100 sq. meters = 1,076.4 sq. feet
 1 sq. hectometer (hectare) = 100 sq. dekameters = 2.47 acres
 1 sq. kilometer = 100 sq. hectometers = .386 sq. mile

Cubic Measure

1 cu. centimeter = 1000 cu. millimeters = .06 cu. inch
 1 cu. decimeter = 1000 cu. centimeters = 61.02 cu. inches
 1 cu. meter = 1000 cu. decimeters = 35.31 cu. feet

Approximate Conversion Factors

To change	To	Multiply by	To change	To	Multiply by
inches	centimeters	2.540	ounce-inches	Newton-meters	.007062
feet	meters	.305	centimeters	inches	.394
yards	meters	.914	meters	feet	3.280
miles	kilometers	1.609	meters	yards	1.094
square inches	square centimeters	6.451	kilometers	miles	.621
square feet	square meters	.093	square centimeters	square inches	.155
square yards	square meters	.836	square meters	square feet	10.764
square miles	square kilometers	2.590	square meters	square yards	1.196
acres	square hectometers	.405	square kilometers	square miles	.386
cubic feet	cubic meters	.028	square hectometers	acres	2.471
cubic yards	cubic meters	.765	cubic meters	cubic feet	35.315
fluid ounces	milliliters	29.573	cubic meters	cubic yards	1.308
pints	liters	.473	milliliters	fluid ounces	.034
quarts	liters	.946	liters	pints	2.113
gallons	liters	3.785	liters	quarts	1.057
ounces	grams	28.349	liters	gallons	.264
pounds	kilograms	.454	grams	ounces	.035
short tons	metric tons	.907	kilograms	pounds	2.205
pound-feet	Newton-meters	1.356	metric tons	short tons	1.102
pound-inches	Newton-meters	.11296			

Temperature (Exact)

F	Fahrenheit temperature	5/9 (after subtracting 32)	Celsius temperature	C
---	---------------------------	-------------------------------	------------------------	---

TM 1-1427-779-23P

PIN: 069575-011